DUKE
UNIVERSITY

DIVINITY SCHOOL
LIBRARY

Digitized by the Internet Archive
in 2012 with funding from
Institute of Museum and Library Services, under the provisions of the Library Services and Technology Act, administered by the State Library of North Carolina. Grant issued to Duke University for the Religion in North Carolina project.

http://archive.org/details/annual124126195419661bapt

NORTH CAROLINA BAPTIST ANNUAL

ONE-HUNDRED TWENTY-FOURTH YEAR

FIRST BAPTIST CHURCH
CHARLOTTE

1954

Annual

of the

Baptist State Convention

of

North Carolina

One Hundred Twenty-fourth Annual Session

FIRST BAPTIST CHURCH
Charlotte
November, 16-18, 1954

Edited by
Charles B. Deane
Recording Secretary
Rockingham, N. C.

The Next Session will be held
November 15-17, 1955
First Baptist Church, Ashville

EDWARDS & BROUGHTON CO., RALEIGH

D.V.S.
286.09
C242
1244-1254
1954

CONTENTS

	SECTION	PAGE
Auditor's Report and Financial Statements, Convention, Institution		165-186
Baptist Chaplain Association		11
Baptist Foundation, directors of		7
Baptist Hospital, trustees of		7
Baptist Orphanage of North Carolina, trustees of		7
Baptist Training Union, executives of		5
Baptist World Alliance		13
Biblical Recorder, directors of		8
Campbell College, trustees of		9
Charity and Children, directory of		7
Chowan College, trustees		9
Council on Christian Education, Executive Secretary		11
Committees:		
Allied Church League	(30)	41
Committee on Committees	(9)	33
Enrollment	(6)	29
Evangelism	(30)	42
General Board, to report on report of	(30)	39
Historical Commission	(30)	40
Music	(96)	43
Memorials	(30)	41
Order of Business (1955)	(30)	39
Place and Preacher (1956)	(30)	40
Publicity	(30)	41
Religious Liberty	(30)	41
Resolutions	(30)	39
Social Service and Civic Righteousness	(30)	40
Trustees and Members General Board, to nominate	(30)	40
Constitution and By-Laws		14
Amendments to By Laws	(16)	35, 36, 37
Amendments to Constitution	(17) (45)	37, 49
Convention:		
Directory		5
Associational Missionaries		335
Historical Table		312
Officers, executive and administrative		5
Officers elected:		
President	(59)	55
Vice-Presidents	(59)	55
General Secretary	(59)	55
Recording Secretary	(59)	55
Statistical Secretary	(59)	55
Trustees	(59)	55
Proceedings of	(1)	29
Sermon—D. Ward Barr	(20)	38
Full Time Church Workers		328
General Board		6
Officers and organizations		6
Greetings Other Baptist Conventions	(12)	33
Kennedy Home, Superintendent of		7
Mars Hill College, trustees of		10
Meredith College, trustees of		10
Messengers and visitors		78
Total registration	(74)	69
Ministers:		
New ministers recognized	(11)	33
Ordained, active in pastorate		336
Ordained, not active in pastorate		367
Charlotte Area Ministers recognized	(10)	33
Ministerial and Training School Students in colleges and seminaries		320
Missionaries, North Carolina, on foreign field		318
Motions and Resolutions:		
American Bible Society, *Re*	(37) (76)	44, 71
Parimutuel Gambling, *Re*	(76)	72
Race Relations, *Re* on	(46) (76)	49, 70
Spain, *Re* Closing Chapel in	(29) (76)	39, 69
"Our Home Goers"		76

	SECTION	PAGE
Pastor's Conference:		
Officers (1955)		11
Program (1954)		77
Reports:		
Allied Church League		131
American Bible Society	(37)	44
Baptist Brotherhood	(53)	54
Baptist Foundation	(75)	69, 122
Biblical Recorder	(51)	51
Report Committee of Nine	(65)	63
Campbell College	(98)	157
To Borrow	(76)	69
Chaplains Association	(78)	73
Chowan College	(99)	158
Christian Education, Council on	(50) (97)	50, 153
Committee on Committees	(30)	39
Comptroller	(14)	33
Enrollment	(74)	69
Foreign Mission	(69)	68
Gardner-Webb College	(100)	159
General Board:		
Actions between Convention	(89)	102
Advance Report	(14) (88)	33, 93
To Borrow	(76)	69
Committee to report on report of	(43)	48
Recommendations	(43)	48
Historical Commission	(79) (105) (164)	74
Home Missions	(55)	55
Mars Hill College	(101)	159
Memorials	(83)	74
Meredith College	(102)	160
To Borrow	(76)	69
Missions, State	(39) (92)	44, 124
Music Committee	(66)	64
Negro Baptist State Convention		128
North Carolina Baptist Homes	(24) (95)	38, 151
North Carolina Baptist Hospital	(26) (93)	38, 148
North Carolina Baptist Orphanage	(28) (94)	39, 150
Report Involving Orphanage and *Biblical Recorder*	(65)	63
Order of Business (1954)	(8)	29
Place and Preacher	(47)	49
Publicity Committee	(77)	72
Resolutions Committee	(76)	69
Relief and Annuity	(73) (96)	69, 152
Religious Liberty	(62)	61
Seminaries	(52)	54
Social Service and Civic Righteousness	(61)	55
Trustees and Members General Board, to nominate	(42)	45
Trustees of Convention	(18)	37
Wake Forest College	(103)	161
To Borrow	(76)	69
Committee of Seventeen and Enlargement	(48)	49
Wingate Junior College	(104)	163
Woman's Missionary Union	(68)	65
Ridgecrest, director of		13
Southern Baptist Convention, directory of		12
Statistical Data:		
Associational		188-307
General Church Activities		308-309
Statistical Summary		315
Wake Forest College, trustees of		10
Woman's Missionary Union Directory		5

DIRECTORY OF THE CONVENTION

I. OFFICERS

Douglas M. Branch, Rocky Mount.....President
D. R. Perry, Durham.....First Vice-President
Claud B. Bowen, Greensboro.....Second Vice-President
John E. Lawrence, Shelby.....Third Vice-President
Malloy A. Huggins, Raleigh.....General Secretary and Treasurer
Charles B. Deane, Rockingham.....Recording Secretary
L. L. Morgan, Raleigh.....Statistical Secretary
R. L. McMillan, Raleigh.....Trustee
N. M. Gurley, Raleigh.....Trustee
F. H. Brooks, Smithfield.....Trustee

II. ADMINISTRATION

Headquarters: 119 Hillsboro Street and Biblical Recorder Building
Raleigh, N. C.

Malloy A. Huggins, Raleigh.....General Secretary and Treasurer
Leon P. Spencer, Raleigh.....Comptroller
Miss Margie Murchison, Raleigh.....Office Secretary
Miss Esther Ivey, Raleigh.....Bookkeeper
Miss Edith Noell, Raleigh.....Bookkeeper Ministers' Retirement Fund

III. PROMOTION

Earle L. Bradley, Raleigh.....Secretary
J. C. Pipes, 33 Green Oak Road, Asheville.....Associate
Horace Easom, Shelby.....Secretary Brotherhood and Foundation

IV. DEPARTMENT OF STATE MISSIONS

EDWARD L. SPIVEY, *Secretary*

J. C. Canipe, Hendersonville.....Secretary of Evangelism
Henry E. Walden, Jr., Raleigh.....Secretary Rural Church Department
L. J. Morriss, Raleigh.....Secretary Visual Education

DIVISION OF SUNDAY SCHOOLS

L. L. Morgan, Raleigh.....Secretary
Mrs. Myra Motley, Raleigh.....Associate
D. P. Brooks, Lexington.....Associate

DIVISION OF TRAINING UNIONS

James P Morgan, Raleigh.....Secretary
Miss Sarah Hull, Raleigh.....Associate

DIVISION OF STUDENT ACTIVITIES

Bruce E Whitaker, Raleigh.....Secretary
Miss Mariam Hollis, Raleigh.....Administrative Associate
Miss Frances Nicholl, Greensboro.....Campus Secretary
Miss Gloria Blanton, Greenville.....Campus Secretary
John Davis, Boone.....Campus Secretary
Miss Maxine Garner, Meredith College, Raleigh.....Campus Secretary
R. C. Lasater, N. C. State College, Raleigh.....Campus Secretary
James M. Cansler, Chapel Hill.....Campus Secretary
Ed Christman, Wake Forest College.....Campus Secretary
Boyce Medlin, Duke, Durham.....Campus Secretary
Rowland S. Pruette, Cullowhee.....Campus Secretary
Knox Sampson, Pembroke.....Campus Secretary
E. Dean Bergen, Baptist Hospital, Winston-Salem.....Campus Secretary

WOMAN'S MISSIONARY UNION, AUXILIARY TO BAPTIST STATE CONVENTION

Mrs. Gordon Maddrey, Ahoskie.....President
Miss Miriam Robinson, Raleigh.....Executive Secretary
Mrs. A. R. Brasher, Raleigh.....Treasurer
Miss Janet Wilson, Raleigh.....Young People's Leader
B. W. Jackson, Raleigh.....Royal Ambassador Secretary

V. THE GENERAL BOARD AND ORGANIZATION

G. W. BULLARD, *President*, Raleigh
F. D. HEMPHILL, *Vice-President*, Hickory
M. M. JONES, *Secretary*, Nakina
JAMES P. MORGAN, *Assistant Secretary*, Raleigh

Term Expiring 1955: M. L. Walker, Hendersonville, Carolina Association; J. C. Mitchell, Clinton, Eastern Association; Mrs. Howard J. Ford, Elkin, Elkin Association; Wade Huey, Marshall, French Broad Association; H. L. Ferguson, Charlotte, Mecklenburg Association; M. A. Shaver, Goldsboro, Neuse Association; ....., New Found Association; Tom L. Rich, Jr., Fayetteville, New South River Association; Mrs. J. Howard Williams, Monroe, Union Association; F. D. Hemphill, Hickory, South Fork Association; Paul T. Brock, Mooresville, South Yadkin Association; Glenn Dancy, North Wilkesboro, Stone Mountain Association; Mrs. E. H. Corpening, Tapoco, Tennessee River Association; Wade A. Brown, Boone, Three Forks Association; J. Alton Morris, Murphy, Western North Carolina Association; E. W. Pate, Wilmington, Wilmington Association; C. B. Trammel, Burnsville, Yancey Association; Mrs. Robert Ray, Oxford, Flat River Association; Carl Hemphill, Morganton, Catawba River Association; George L. Hocutt, Norwood, Stanly Association.

Term Expiring 1956: Homer Good, Stony Point, Alexander Association; Jack Byrd, Sparta, Alleghany Association; W. A. Huneycutt, Black Mountain, Buncombe Association; Laxton Hamrick, Mount Holly, Gaston Association; Homer Andrews, Burlington, Mt Zion Association; Mrs. W. K. McGee, Winston-Salem, Pilot Mountain Association; John T. Coley, Rocky Mount, Roanoke Association; David Britt, Fairmont, Robeson Association; Graham Carlton, Salisbury, Rowan Association; W. Wilbur Hutchins, Sanford, Sandy Creek Association; Ralph Berry, Connellys Springs, South Mountain Association; Marshall Watson, Boone, Stony Fork Association; Lewis McGee, Penrose, Transylvania Association; J. Everett Miller, Raleigh, Raleigh Association; R. L. Keenum, Suit, West Liberty Association; Joe Pittman, Spruce Pine, Mitchell Association; M. W. Chapman, Franklin, Macon Association, A. D. Brooks, Newland, Avery Association; Beamer H. Barnes, Lexington; Liberty Association.

Term Expiring 1957: A. Paul Kitchin, Wadesboro, Anson Association; Neils H. Larsen, Marion, Blue Ridge Association; Ray Madison, Hamptonville, Brier Creek Association; Woodrow Russ, Shallotte, Brunswick Association; W. R. Wagoner, North Wilkesboro, Brushy Mountain Association; Herbert A. McGlamery, Asheville, Buncombe Association; R. W. Kicklighter, Elizabeth City, Chowan Association; U. G. Hooks, Whiteville, Columbus Association; M. M. Jones, Nakina, Dock Association; J. B. Jones, Forest City, Green River Association; J. Larry Mayo, Jr., Smithfield, Johnston Association; C. O. Greene, Lawndale, Kings Mountain Association; Paris L. Yelton, Shelby, Kings Mountain Association; C. O. Milford, Jr., Charlotte, Mecklenburg Association; M. A. Powers, Mt. Gilead, Montgomery Association; William J. Burton, Greensboro, Piedmont Association; G. W. Bullard, Raleigh, Raleigh Association; James R. Lane, Asheboro, Randolph Association; R. W. Abrams, Sylva, Tuskaseigee Association; H. B. Gentry, Boonville, Yadkin Association; John L. Carter, Pembroke, Burnt Swamp Association; Ewell Payne, Cherokee, Cherokee Association.

Term Expiring 1958: W. T. Roberson, Beaufort, Atlantic Association; Ray L. Cumbee, Longhurst, Beulah Association; ....., Bladen Association; Thurman B. Stone, Concord, Cabarrus Association; T. L. Cashwell, Jr., Lenoir, Caldwell Association; Cicero A. Davis, Leaksville, Dan Valley Association; J. G. England, Ranlo Station, Gastonia, Gaston Association; T. E. Robinett, Waynesville, Haywood Association; W. A. Johnson, Lillington, Little River Association; James W. Mason, Laurinburg, Pee Dee Association; A. L. Parker, Greensboro, Piedmont Association; Clarence E. Godwin, Winston-Salem, Pilot Mountain Association; J. Sam Getsinger, Williamston, Roanoke Association; J. R. Featherston, Forest City, Sandy Run Association; Lloyd S. Isaacs, Carthage, South Sandy Creek Association; Mrs. S. A. Hennis, Jr., Mount Airy, Surry Association; Clarence E. Greene, Henderson, Tar River Association; J. B. Dailey, Jackson, West Chowan Association; C. N. Royal, Durham, Yates Association; Wade E. Vannoy, Jr., West Jefferson, Ashe Association.

Executive Committee: A. L. Parker, Wade E. Brown, H. L. Ferguson, F. D. Hemphill, J. Larry Mayo, Jr., R. W. Kicklighter, C. O. Greene, John T. Coley, Carl Hemphill, Douglas M. Branch, Ex. Of., G. W. Bullard, Ex. Of.

Committee on Evangelism: A. L. Parker, Chairman, Carl Hemphill, Secretary, G. W. Bullard, J. B. Daily, Homer Good, T. E. Robinett, J. R. Featherston, Ralph Berry.

Committee on Christian Education: Wade E. Brown, Chairman, Mrs. W. K. McGee, Secretary, Ray L. Cumbee, Graham M. Carlton, W. J. Burton, Mrs. R. M. Ray, Jr., James W. Mason, J. Everett Miller, J. C. Mitchell, J. Alton Morris, W. Wilbur Hutchins, John L. Carter, James R. Lane, H. A. McGlamery, Paul T. Brock, George L. Hocutt.

Committee on Social Service: H. L. Ferguson, Chairman, Joe Pittman, Secretary, Beamer H. Barnes, Ewell Payne, U. G. Hooks, M. L. Walker, M. A. Shaver, Jack W. Byrd, C. B. Trammel, Glenn Dancy, H. B. Gentry.

Committee on Administration and Promotion: F. D. Hemphill, Chairman, C. O. Milford, Secretary, R. Homer Andrews, Laxton Hamrick, John T. Coley, David Britt, J. B. Jones, C. N. Royal, Mrs. J. Howard Williams, Lloyd S. Isaacs, R. L. Keenum, Lewis A. McGee.

Committee on Baptist Student Union: J. Larry Mayo, Jr., Chairman, Thurman B. Stone, Secretary, Clarence E. Godwin, Mrs. Howard J. Ford, T. L. Cashwell, Jr., M. W. Chapman, A. P. Kitchin, W. A. Johnson.

Committee on Training Activities: R. W. Kicklighter, Chairman, Mrs. E.H. Corpening, Secretary, P. L. Yelton, R. W. Abrams, M. M. Jones, Mrs. Sam A. Hennis, Jr., W. T. Roberson, J. G. England, Wade E. Vannoy, Jr., Woodrow Russ, Cicero A. Davis, W. R. Wagoner.

Committee on General Missions: C. O. Greene, Chairman, Thomas L. Rich., Jr., Secretary, W. A. Huneycutt, Wade E. Huey, Neils H. Larsen, A. G. Brooks, M. A. Powers. E. W. Pate, J. Sam Getsinger, G. M. Watson, Ray Madison, Clarence E. Greene.

VI. THE INSTITUTIONS OF THE CONVENTION

BAPTIST FOUNDATION

Authorized by Baptist State Convention, November 12, 1919
Organized December 15, 1919
First Meeting of Directors, November 17, 1920
WALTER E. CRISSMAN, *Chairman,* High Point

Term Expiring 1955: W. E. Woodruff, Mount Airy; W. Reid Martin, Raleigh; T. E. Story, Wilkesboro.

Term Expiring 1956: W. A. Bullock, Rocky Mount; A. D. Williams, Rt. 1, Wilson; Walter E. Crissman, High Point.

Term Expiring 1957: Edgar Fox, Hickory; Grover H. Jones, High Point; Yates Arledge, Raleigh.

Term Expiring 1958: R. G. Deyton, Winston-Salem; Diffee H. Lambert, Greensboro; Frank Pruitt, Hamlet.

Term Expiring 1959: John Bell, Lattimore; R. E. Campbell, Shelby;

BAPTIST HOSPITAL

Authorized by Baptist State Convention of N. C., November 17, 1920
Chartered December 27, 1922
Began Operation May 28, 1923
REID T. HOLMES, *Administrator,* Winston-Salem

Board of Trustees

J. ROY CLIFFORD, *President,* Lexington

Term Expiring 1955: Glenn E. Swaim, Winston-Salem; Mrs. George T. Watkins, Durham; C. E. Hamilton, Greensboro; C. W. Howell, Cooleemee; C. B. Winberry, Statesville; .....

Term Expiring 1956: D. R. Perry, Durham; J. Roy Clifford, Lexington; Mrs. H. C. Lindley, Winston-Salem; G. B. Woodward, Franklin; C. W. Duling, Hertford; J. G. Raby, Tarboro.

Term Expiring 1957: Claud B. Bowen, Greensboro; Ronald J. Finch, Black Mountain; C. W. Howell, Cooleemee; John Knott, Charlotte; James E. Messick, Winston-Salem; W. J. Stephenson, Wilmington.

Term Expiring 1958: Egbert L. Davis, Jr., Winston-Salem; E. B. Denny, Raleigh; .....; Carter M. Presslar, Asheville; J. C. Shore, East Bend; .....

BAPTIST ORPHANAGE OF NORTH CAROLINA

General Managership Began January 12, 1885
W. C. REED, *General Superintendent,* Thomasville
R. E. MUTH, *Treasurer,* Thomasville

MILLS HOME BRANCH

C. A. KEARNS, *Superintendent,* Thomasville

KENNEDY HOME BRANCH

Transfer of Property, April 26, 1912
First Group Admitted, June 5, 1914
W. A. SMITH, *Superintendent,* Kinston

CHARITY AND CHILDREN

J. MARSE GRANT, *Editor*, Thomasville
ALBERT E. BECK, *Plant Superintendent*, Thomasville
Published Every Thursday by the Baptist Orphanage of North Carolina
Orphanage Journal of the Baptists of North Carolina
Founded in 1887 by John H. Mills

Former Editors

John H. Mills, July 14, 1887 to July 27, 1888; J. W. Oliver, August 3, 1888 to August 24, 1888; John H. Mills, August 31, 1888 to August 30, 1895; vacant, September 6, 1895 to October 4, 1895; Archibald Johnson, October 11, 1895 to January 10, 1935; John Arch McMillan, Associate Editor, October 31, 1929 to January 10, 1935, Acting Editor January 17, 1935 to May 9, 1935; Editor May 16, 1935 to January 6, 1949; Miss Louise Fant McMillan, Acting Editor January 6, 1949 to October 24, 1949; J. Marse Grant, Editor, October 24, 1949 to .....
Circulation 43,000—Price $1.00 Per Year

Board of Trustees

IKE G. GREER, *Chairman*, Chapel Hill

Term Expiring 1955: Mrs. George McNeil, Morehead City; Forest G. Shearin, Scotland Neck; J. A. Burris, Lincolnton; Jess Jones, Kinston; Mack M. Goss, Hendersonville.

Term Expiring 1956: William M. York, Greensboro; T. L. Cashwell, Gastonia; Clyde Green, Boone; Robert Gatlin, Raeford.

Term Expiring 1957: R. Knolan Benfield, Hickory; James E. Conrad, Winston-Salem; Nelson Hayes, Badin; I. G. Greer, Chapel Hill; Mrs. Bess D. Scott, Charlotte.

Term Expiring 1958: Jack Euliss, Burlington; H. A. Helms, Raleigh; G. Maurice Hill, Morganton; Charles C. Powell, Wilson.

BIBLICAL RECORDER

L. L. CARPENTER, *Editor*, Raleigh

Published every Saturday in Raleigh, as the Journal of the Baptist State Convention of North Carolina

Founded in 1833 by Thomas Meredith in Edenton. Moved to New Bern in 1835, then to Raleigh in 1838. Publication suspended in 1841, but resumed in 1843. Originally incorporated 1901 and owned by the Biblical Recorder Publishing Company until purchased by the Baptist State Convention of North Carolina in 1938.

On January 4, 1939, the first issue was published by the Convention

Former Editors

Thomas Meredith, 1833-51; T. W. Tobey, 1851-53; J. J. James, 1854-61; J. D. Hufham, 1861-67; J. H. Mills, 1867-73; A. F. Redd and J. D. Hufham, 1873-74; C. T. Bailey, 1875-95; Josiah W. Bailey, 1895-1907; C. W. Blanchard, 1907; Hight C. Moore, 1907-17; Livington Johnson, 1917-31; J. S. Farmer, 1931-38; George W. Paschal, Contributing Editor, 1938-39, and Acting Editor, 1939; John Calvin Slemp, 1939-41; Eugene I. Olive, 1941-42; L. L. Carpenter, 1942—
Circulation 55,886—Price, $2.50 Per Year

Board of Directors

J. A. ELLIS, *Chairman*, Raleigh

Term Expiring 1955: R. Oren Bradley, Stovall: Guy S. Cain, Hamptonville; T. W. Brewer, Raleigh; W. M. Page, Fuquay Springs.

Term Expiring 1956: M. L. Banister, Henderson; J. A. Ellis, Raleigh; D. Swan Haworth, Lumberton; T. Lacy Williams, Raleigh.

Term Expiring 1957: Louis S. Gaines, Fayetteville; Owen Odum, Coats; W. E. Stanley, Durham; Howard J. Ford, Elkin.

Term Expiring 1958: W. W. Hamilton, Jr., Havelock; W. L. Lynch, Siler City; Arch M. McMillan, Wagram; J. P. Strother, Kinston.

NORTH CAROLINA BAPTIST HOMES, INC.

Authorized by the Convention November 14, 1950
First Superintendent Elected January 9, 1951
First Group Admitted as Operations Began March 16, 1951
Incorporated as North Carolina Baptist Homes, Inc., May 30, 1951
JAMES M. HAYES, *Superintendent*, Winston-Salem

Board of Trustees

RONALD E. WALL, *Chairman,* Greensboro

Term Expiring 1955: Ronald E. Wall, Greensboro; W. E. Pettit, Winston-Salem; John T. Wayland, Wake Forest; David Bobbitt, Charlotte; Mrs. W. T. Love, Elizabeth City.

Term Expiring 1956: Mrs. McDaniel Lewis, Greensboro; B. C. Philpott, Lexington; Ira Johnston, Jefferson; Litt Gardner, Reidsville; Fred Paschal, Siler City.

Term Expiring 1957: Fred Allen, Wadesboro; Warren L Coble, Albemarle; P. W. Green, Mount Airy; Louis McLeod, Norwood; Mrs. Howard Hanby, Wilmington.

Term Expiring 1958: Mrs. Elma F. Davis, Yadkinville; William I. Herring, Kinston; Coite H. Jones, Raleigh; Jack M. Taylor, Aberdeen; Frank C. Williams, Roanoke Rapids.

VII. TRUSTEES OF COLLEGES

CAMPBELL COLLEGE

Opened as Buie's Creek Academy, January 5, 1887
Became Buie's Creek Junior College, August 31, 1926
Authorized by Baptist State Convention to become Campbell College December 17, 1926
New Charter Campbell's College Adopted by Trustees April 7, 1927
LESLIE H. CAMPBELL, *President,* Buie's Creek

Board of Trustees

H. SPURGEON BOYCE, *Chairman,* Durham

Term Expiring 1955: Mrs J. G. Layton, Lillington; Henry B. Day, Raleigh; J. E. Baker, Burlington; Harry D. Wood, Jr., Leaksville; Joe Overby, Smithfield; Blanton Hartness, Henderson.

Term Expiring 1956: Yates Parker, Raleigh; Victor Brown, Williamston; Ralph Langdon, Fayetteville; Mrs. Hunter Strickland, Four Oaks; Gilmer Cross, Goldsboro; Roy Purser, Raleigh.

Term Expiring 1957: J. W. Baggett, Fayetteville; H. Spurgeon Boyce, Durham; M. E. Bullard, Wilmington; A. G. Crumpler, Fuquay Springs; George Warren, Kinston; H. C. Herring, Fairmont.

Term Expiring 1958: J. Melville Broughton, Jr., Raleigh; Ben Fisher, Wake Forest; M. S. Hayworth, Rocky Mount; R. A. Hedgpeth, Lumberton; Mrs. W. K. Rand, Durham; Charles McErnally, New Bern.

CHOWAN COLLEGE

Founded and opened for students as Chowan Female Institute, October 11, 1848
First called Chowan Female College Institute in 1851
First called Chowan Baptist Female Institute in 1868
Became Chowan College, May 17, 1910
Changed to a Junior College, September 1937
F. ORION MIXON, *President,* Murfreesboro

Board of Trustees

HERBERT JENKINS, *Chairman,* Aulander

Term Expiring 1955: Tom Peele, Lewiston; Mrs. H. C. Lowder, Rocky Mount; Herbert Jenkins, Aulander; Earle J. Rogers, Washington; J. Henry Jones, Red Oak; Mrs. O. C. Turner, Gatesville.

Term Expiring 1956: Charles Revelle, Murfreesboro; R. C. Shields, Scotland Neck; C. W. Parker, Rocky Mount; A. L. Waters, New Bern; Jack Boyd, Greenville; J. L. Morris, Roxobel; Grady P. Davis, Conway.

Term Expiring 1957: J. E. Eagles, Macclesfield; J. C. Leary, Edenton; Hunter Pope, Enfield; Dawson Welch, Washington; Lonnie Sasser, Murfreesboro; Craig B. Vaughn, Ahoskie.

Term Expiring 1958: Wait Brewer, Wake Forest; J. H. Edwards, Williamston; T. J. Lassiter, Smithfield; W. A. Thomas, Cofield; Mrs. I. A. Ward, Hertford; H. D. White, Rocky Mount.

GARDNER-WEBB COLLEGE

Chartered first as Boiling Springs High School, Incorporated, December 2, 1905
Opened as Boiling Springs Junior College, September 3, 1928
The name was changed and a new charter granted to Gardner-Webb Junior College, Incorporated, June 1942
Charter amended in conformity to the Constitution of the North Carolina Baptist State Convention, November 1946
Admitted to the North Carolina Baptist State Convention at the Convention held in Asheville, November 21, 1946
PHIL L. ELLIOTT, *President,* Boiling Springs

Board of Trustees

H. H. STEMBRIDGE, JR., *President,* Forest City

Term Expiring 1955: H. H. Stembridge, Jr., Forest City; John W. Suttle, Shelby; Carson Stout, High Point; R. E. Price, Rutherfordton; Arnold Kincaid, Bessemer City; James Eskridge, Forest City; Felix Hamrick, Boiling Springs.

Term Expiring 1956: Claude Hinson, Belmont; C. D. Spangler, Charlotte; Carlos Young, Shelby; H. M. Baker, Union Mills; Guy Roberts, Shelby; Hubert Craig, Lincolnton; Paul Broyhill, Lenoir.

Term Expiring 1957: J. R. Dover, Jr., Shelby; W. B. Hair, Gastonia; M. O. Owens, Jr., Lenoir; R. P. Reece, Winston-Salem; A. V. Washburn, Lattimore; H. Gordon Weekley, Jr., Kings Mountain; Bruce Hildebrand, Marion.

Term Expiring 1958: Mrs. O. Max Gardner, Shelby; John Moore, Tryon; Hubert S. Plaster, Shelby; D. W. Royster, Shelby; Mrs. L. L. Self, Cherryville; J. L. Suttle, Shelby; Harold White, Spindale.

MARS HILL COLLEGE

First Commencement or Exhibition as French Broad Baptist Institute
July 4, 1857
Chartered Mars Hill College, February 16, 1859
Opened as Mars Hill Junior College, August 14, 1922
HOYT BLACKWELL, *President,* Mars Hill

Board of Trustees

CAREY HARRELL, *President,* Morganton

Term Expiring 1955: J. Clyde Yates, Charlotte; Don C. Young, Asheville; Bascom R. Penland, Burnsville; Carl Meares, Fair Bluff; Carey Harrell, Morganton; Mrs. G. T. Mitchell, Wilkesboro.

Term Expiring 1956: R. O. Huffman, Morgan; Mrs. C. M. Palmer, Albemarle; Mrs. George Pennell, Asheville; A. W. Whitehurst, Marshall; J. E. Gibson, Sr., High Point; James S. Potter, Statesville.

Term Expiring 1957: J. A. Bailey, Burlington; Harry Caldwell, Greensboro; Tom Cornwell, Morganton; Myron Gordon, Marion; C. Ray Lawrence, Boone; J. E. Owens, Hickory; H. M. Whitaker, Andrews.

Term Expiring 1958: T. H. Broyhill, Lenoir; W. R. Chambers, Marion; W. T. Duckworth, Jr., Asheville; C. G. Fox, Hickory; C. C. Wall, Lexington; W. F. Woodall, Spindale.

MEREDITH COLLEGE

Incorporated as Baptist Female University of North Carolina, February 27, 1891
Opened for Students, September 27, 1899
By legislative enactment became Baptist University for Women, January 20, 1905
Became Meredith College by legislative enactment, January 24, 1911
CARLYLE CAMPBELL, *President,* Raleigh

Board of Trustees

CARLTON S. PRICKETT, *President,* Burlington

Term Expiring 1955: R. T. Howerton, Jr., Lincolnton; Carlton S. Prickett, Burlington; Mrs. Carroll Abbott, Elizabeth City; William T. Joyner, Raleigh; J. D. Wilkins, Greensboro; Mrs. T. B. Knight, Madison; L. N. Bagnall, Winston-Salem.

Term Expiring 1956: Lloyd Griffin, Edenton; William C. Lassiter, Raleigh; H. Pat Taylor, Wadesboro; Mrs. R. T. McNeill, North Wilkesboro; Mrs. Earl James, Elkin; Mrs. Walter Bone, Nashville; D. J. Thurston, Jr., Wilson.

Term Expiring 1957: Mrs. J. W. Bunn, Raleigh; Randolph L. Gregory, Wilmington; J. M. Kesler, Winston-Salem; LeRoy Martin, Raleigh; W. H. Weatherspoon, Raleigh; Eph Whisenhunt, Clayton; C. T. Council, Durham.

Term Expiring 1958: C. M. Abernethy, Lenoir; Raymond A. Bryan, Goldsboro; Mrs. Walter E. Clark, Asheville; Mrs. Foy J. Farmer, Raleigh; L. M. Massey, Zebulon; W. W. Finlator, Elizabeth City; C. S. Green, Chapel Hill.

WAKE FOREST COLLEGE

Opened as Wake Forest Institute, February 3, 1834
Chartered as Wake Forest College, December 28, 1838
Bowman Gray Medical School of Wake Forest College
Officially opened July 1, 1941
The first class of students began work September 10, 1941
HAROLD W. TRIBBLE, *President,* Wake Forest

Board of Trustees

BASIL M. WATKINS, *President,* Durham

Term Expiring 1955: J. Clyde Turner, Raleigh; Nane Starnes, Asheville; Howard G. Dawkins, Kinston; E. H. Herring, Raleigh; R. P. Holding, Smithfield;

W. A. Hoover, Murphy; Guy Carswell, Charlotte; Gilbert T. Stephenson, Pendleton; Carey P. Herring, Fairmont.

Term Expiring 1956: Robert Pugh, New Bern; O. M. Mull, Shelby; B. M. Watkins, Durham; C. N. Peeler, Charlotte; R. C. Bridger, Bladenboro; Robert A. McIntyre, Lumberton; Charles Jenkins, Ahoskie; Mrs. J. M. Broughton, Raleigh; Tom Pruitt, Hickory.

Term Expiring 1957: C. O. Allsbrook, Wilmington; E. L. Davis, Winston-Salem; A. J. Hutchins, Canton; Lex Marsh, Charlotte; Ed Stanley, Greensboro; Claude U. Broach, Charlotte; Mrs. Rush Stroup, Shelby; Vernon Taylor, Elkin; C. V. Tyner, Leaksville.

Term Expiring 1958: J. B. Willis, Hamlet; William J. Conrad, Winston-Salem; Johnson J. Hayes, Wilkesboro; Henry L. Bridges, Raleigh; Donald G. Myers, Reidsville; William L. Wyatt, Raleigh; Walter M. Williams, Burlington; W. W. Staton, Sanford; W. Boyd Owen, Waynesville.

WINGATE COLLEGE

Authorized Union Baptist Association 1895
Opened 1896—Chartered 1897
From its Founding until 1923, Operated and Controlled by Trustees from the Union and Surrounding Baptist Associations
Since 1923 Owned by Baptist State Convention of North Carolina
In 1949 the Trustees Were First Appointed by the Batist State Convention of North Carolina

BUDD E. SMITH, *President,* Wingate

Board of Trustees

EDWIN LOWERY, *President,* Wingate

Term Expiring 1955: J. B. Efird, Jr., Charlotte; Miss Willa Marks, Rockingham; Thomas Rushing, Marshville; Clyde Whitley, Albemarle; Baron Smith, Wingate; Edwin Lowery, Wingate.

Term Expiring 1956: John Bivens, Wingate; Mrs. W. M. Perry, Wingate; John H. Knight, Concord; Joe Hough, Star; Mrs. Henry Gamble, Waxhaw; J. S. Lyles, Wadesboro.

Term Expiring 1957: J. Herbert Bridges, Charlotte; E. Norfleet Gardner, Laurinburg; Ralph Jarratt, Charlotte; George T. Noel, Kannapolis; Walter C. Sanders, Monroe; Mrs. Kathleen Steen, Salisbury.

Term Expiring 1958: V. J. Griffin, Fairmont; Ed Holbert, Albemarle; Bryce Parker, Winston-Salem; William Harrison Williams, Charlotte; Bob Crutchfield, Kannapolis; E. D. Gaskins, Monroe.

VIII. COUNCIL ON CHRISTIAN EDUCATION

Authorized by Baptist State Convention of North Carolina, 1944
CLAUDE F. GADDY, *Executive Secretary,* Raleigh
WADE E. BROWN, *Chairman,* Boone

IX. NORTH CAROLINA BAPTIST CHAPLAIN ASSOCATION

Officers for 1955

JOHN D. MCCREADY, *President,* Morganton
GEORGE E. SIMMONS, *Vice-President,* Wadesboro
D. D. GROSS, *Secretary,* Marshall

X. OFFICERS BAPTIST PASTOR'S CONFERENCE

Officers for 1955

TOM M. FREEMAN, *President,* Burlington
A. LEROY PARKER, *Vice-President,* Greensboro
W. R. WAGONER, *Secretary,* North Wilkesboro
FELIX ARNOLD, *Song Leader,* Enfield

XI. NORTH CAROLINA BAPTIST BROTHERHOOD

Officers for 1955

ERNEST KLUTTZ, JR., *President,* Gastonia
DONALD ADCOX, *Vice-President,* Hendersonville, in charge of Promotion
GARY HAITHCOCK, *Vice-President,* Hendersonville, in charge of Attendance
J. MAX THOMAS, *Vice-President,* Hendersonville, in charge of Program
M. H. CHEEK, *Corresponding Secretary,* Kannapolis

XII. NORTH CAROLINA BAPTIST EDUCATIONAL WORKERS CONFERENCE

Officers for 1955

ALDEN ANGLINE, *President*, Asheville
MISS ANNE FULLER, *Secretary*, Goldsboro
JOHN FLETCHER, *Vice-President* (Educational Directors)
VERL CAPPS, *Vice-President*, Charlotte (Music Directors)
R. T. GREENE, *Vice-President*, Concord (Associational Missionaries)

XIII. FRUITLAND BAPTIST ASSEMBLY

B. G. HENRY, *Director*, Hendersonville

XIV. CASWELL BAPTIST ASSEMBLY

R. K. REDWINE, *Director*, Southport

XV. DIRECTORY OF THE SOUTHERN BAPTIST CONVENTION

The Convention was organized May 8, 1845, and held its first meeting in Augusta, Ga.
The 1943 and 1945 Conventions were deferred by the Southern Baptist Convention Executive Committee in view of war restrictions on travel.
The Convention was held in St. Louis, Missouri, June 2-6, 1954.
The 1955 Convention is to be held in Miami, Florida, May 18-21.

Officers of the Convention:

President: James Wilson Storer, Tulsa, Oklahoma.
First Vice-President: Homer Gentry Lindsay, Jacksonville, Florida.
Second Vice-President: Oliver Rebban Shields, St. Louis, Missouri.
Secretary: James White Merritt, Atlanta, Georgia.
Secretary: Joe W. Burton, 161 Eighth Ave., N. Nashville, Tennessee.
Treasurer: Porter Routh, 127 Ninth Ave., N., Nashville, Tennessee.

Executive Committee:

Porter Routh, Executive Secretary, Nashville, Tenn. North Carolina Members: Casper C. Warren, Charlotte; Douglas M. Branch, Rocky Mount; Mrs. Gordon Maddrey, Ahoskie; Tom P. Pruitt, Hickory.

Boards of the Convention:

Foreign Mission Board, Richmond, Va., Baker J. Cauthen, Executive Secretary. North Carolina Members: Eph Whisenhunt, Clayton; R. K. Benfield, Hickory; Mrs. Foy J. Farmer, Raleigh.

Home Mission Board, Atlanta, Ga., Courts Redford, Executive Secretary. North Carolina Members: Boyce Brooks, Albemarle; Carlton S. Prickett, Burlington; Louis S. Gaines, Fayetteville.

Sunday School Board, Nashville, Tenn., James L. Sullivan, Executive Secretary. North Carolina Members: M. O. Owens, Jr., Lenior; H. Hansel Stembridge, Forest City; Howard J. Ford, Elkin.

Relief and Annuity Board, Dallas, Texas, Walter R. Alexander, Executive Secretary. North Carolina Members: H. B. Anderson, Durham; Mack Goss, Hendersonville; Ronald E. Wall, Greensboro.

Institutions of the Convention:

Southern Baptist Theological Seminary, Duke K. McCall, President, Louisville, Ky. North Carolina Members of Board of Trustees: J. Clyde Turner, Raleigh; William Harrison Williams, Charlotte; F. Orion Mixon, Murfreesboro.

Southwestern Baptist Theological Seminary, J. Howard Williams, President, Fort Worth, Texas. North Carolina Member of Board of Trustees: G. W. Bullard, Raleigh.

New Orleans Baptist Theological Seminary, Roland Q. Leavell, President, New Orleans, La. North Carolina Member of Board of Trustees: Claude U. Broach, Charlotte.

Golden Gate Baptist Theological Seminary, Berkeley, Calif., Harold K. Graves, President. North Carolina Member: Clyde E. Baucom, Wilson.

Southeastern Baptist Theological Seminary, Wake Forest, Sydnor L. Stealey, President, Wake Forest. North Carolina local members:

Term Expiring 1955: Broadus E. Jones, First Baptist Church, Raleigh; W. Perry Crouch, 133 Woodfin, Asheville.

Term Expiring 1956: Ralph A. Herring, First Baptist Church, Winston-Salem, Philip L. Elliott, Gardner-Webb College, Boiling Springs.

Term Expiring 1957: Claud B. Bowen, First Baptist Church, Greensboro; Walter M. Williams, 1303 W. Davis St., Burlington.

Term Expiring 1958: Emery B. Denny, Raleigh; Wm. L. Wyatt, Raleigh.

Term Expiring 1959: J. Glenn Blackburn, Wake Forest College, Wake Forest; John W. Kincheloe, Jr., Hayes Barton Baptist Church, Raleigh.

Southern Baptist Hospital, Frank Tripp, Superintendent, New Orleans, La.; North Carolina Director: E. N. Gardner, Laurinburg.

Southern Baptist Foundation, T. L. Holcomb, Executive Secretary, Nashville, Tenn. North Carolina Member: Wm. L. Wyatt, Raleigh.

Commissions of the Convention:

Education Commission, R. Orin Cornett, Executive Secretary, Nashville, Tenn. North Carolina Member: Hoyt Blackwell, Mars Hill.

Christian Life Commission, A. C. Miller, Executive Secretary, Nashville, Tenn. North Carolina Member: Garland A. Hendricks, Wake Forest.

Radio and Television Commission, Paul M. Stevens, Director, Atlanta, Ga. North Carolina Member: .....

Historical Commission, Norman W. Cox, Executive Secretary, Nashville, Tenn. North Carolina Member: J. Alton Morris, Murphy.

Commission on American Baptist Theological Seminary, Nashville, Tenn. L. S. Sedberry, General Secretary and Treasurer, North Carolina Members: J. B. Hipps, Wake Forest; S. A. Newman, Wake Forest.

Baptist Brotherhood Commission, George W. Schroeder, Executive Secretary, 1548 Popular Ave., Memphis, Tenn. North Carolina Member: F. O. Champion, Shelby.

Standing Committees of the Convention:

Public Affairs, C. Emanuel Carlson, Executive Secretary, Washington, D. C. North Carolina Member: .....

North Carolina Members of Special Committees of the Convention to Report in 1955:

Baptist Film: Sydnor L. Stealey, Wake Forest.

Baptist Paper Circulation Campaign: .....

Baptist State Papers: L. L. Carpenter, Raleigh.

Denominational Calendar: C C. Warren, Charlotte.

Procedure for Policy Change: Claud Bowen, Greensboro.

To Promote World Evangelization: .....

Committee on Boards: Clyde E. Baucom, Wilson.

Officers of the Woman's Missionary Union:

Organized May 14, 1888, an auxiliary to the Southern Baptist Convention. Headquarters, Birmingham, Ala., Miss Alma Hunt, Executive Secretary. North Carolina President, Mrs. Gordon Maddrey, Ahoskie.

XVI. RIDGECREST

Chartered March 1907
Southern Baptist Convention Summer Assembly Grounds
Ridgecrest, North Carolina
Owned and Operated by
The Sunday School Board of the Southern Baptist Convention
JAMES L. SULLIVAN, *Executive Secretary*, Nashville, Tennessee
WILLARD K. WEEKS, *Manager*, Ridgecrest

XVII. BAPTIST WORLD ALLIANCE

Headquarters: Washington, D. C. Organized in London, England, July 11-19, 1905 when first meeting was held.
Last Session, Cleveland, Ohio, July 22-27, 1950.
Next Meeting, the Ninth to be held, London, England, 1955.

CONSTITUTION

PREAMBLE

For the declaration of its fundamental purposes and the permanent guidance and control of its activities, the body does adopt the following as its Constitution, to wit:

ARTICLE I. Name

The name of this body is the Baptist State Convention of North Carolina.

ARTICLE II. Purposes

The object of this Convention shall be to promote missions, education, social service, the distribution of the Bible and sound religious literature, and to co-operate with the work of the Southern Baptist Convention.

ARTICLE III. Composition

The Convention shall be composed of (1) two messengers from each co-operating church, and one additional messenger from each church for every hundred members or major fraction thereof, beyond the first one hundred members; provided, that no church shall be entitled to more than ten messengers. No one shall be a messenger who is not a member of a church co-operating with the Convention, and messengers must be duly elected by their churches, a co-operating church shall be one that supports any object of the Convention; and (2) the officers of the Convention, the members of the General Board, the editor of the *Biblical Recorder,* and the President of the Woman's Missionary Union.

ARTICLE IV. Meetings

The Convention shall convene annually on Tuesday after the second Sunday in November. In case of emergency the General Board is empowered to change the time or place of meeting, cancel the sessions of the Convention, or call a special meeting by a vote of two-thirds of the members present when the vote is taken.

ARTICLE V. Officers

The officers of the Convention shall be a President, a First Vice-President, a Second Vice-President, a Third Vice-President, a Recording Secretary, a Statistical Secretary, a General Secretary, a Treasurer who at the discretion of the Convention may be the General Secretary and three Trustees. The terms of the President and Vice-Presidents shall commence at the conclusion of the annual session at which they are elected and continue until the close of the next annual session of the Convention. The term of all other officers shall begin on January 1, following their election, and shall end December 31, following the election of their successors, unless sooner terminated. The President or Vice-Presidents

may not be elected for more than two consecutive terms. All officers shall be elected on the second day of the annual Convention. A vacancy in any of the above mentioned offices, except that of President, occurring between sessions of the Convention may be filled by the General Board; such vacancies in the presidency shall be filled by the Vice-Presidents succeeding to the office in order of their rank.

ARTICLE VI. Trustees of the Convention

The Convention shall have three trustees who shall serve for one year and shall hold title to the property of the Convention and convey and use the same as directed by the Convention or its General Board. They shall execute obligations only in behalf of and as ordered by the Convention. They shall have the powers granted to trustees of religious societies by the laws of the State of North Carolina, but subject always to the limitations imposed by this Constitution and by action of the Convention or its General Board. They shall require the Treasurer of the Convention to give suitable bond, with corporate security and in adequate amount as determined by the General Board, and they shall cause such bonds to be safely kept. Failure on the part of the Treasurer to maintain such a bond in force for as long a period as ten days shall authorize the Trustees to remove him from office. The Trustees shall make full, detailed reports to the annual sessions of the Convention and at other times if requested by the General Board. They shall safely keep the seal of the Convention and affix it only as authorized by the Convention or its General Board. The seal shall be circular in form and shall bear the words:

"Trustees of the Baptist State Convention of North Carolina, Incorporated 1893.

SEAL."

The Trustees shall keep full minutes of all their meetings and preserve the same in permanent forms. They shall elect their own Chairman and Secretary. Any vacancy occurring in their membership between sessions of the Convention shall be filled by the General Board.

ARTICLE VII. The General Board of the Convention

1. The General Board of the Convention shall consist of the President and the Recording Secretary of the Convention ex officio, and one member from each Co-operative Baptist Association, and one additional member from each association for every twenty thousand members or fraction thereof beyond the first twenty thousand members; provided, that no association shall be entitled to more than three members, and that no church shall have more than one member serving on the Board.

2. The members of the General Board shall be elected by the Convention after receiving nominations from the committee selected by the Convention for this purpose, and after giving opportunity

for nominations from the floor of the Convention. No one who is in the employment for pay of any institution of the Convention shall be eligible for membership on the Board except as ex officio member.

3. The Term of their service shall be four years. As nearly as possible, one-fourth of the total membership shall be elected at each annual session of the Convention.

4. The terms of office of members of the General Board, Trustees and directors of the institution and agencies of the Convention shall begin on January 1, following their election, and shall end December 31, following the election of their successors, unless sooner terminated.

5. Removal of a member from his Association to any other association in North Carolina shall terminate his membership on December 31 following his removal. All vacancies occurring shall be filled at the next session of the Convention.

6. The General Board shall have the power to act for the Convention in the interim between sessions, except as specifically limited by the constitution, and it shall have general supervision of all agencies and institutions fostered and supported by the Convention.

ARTICLE VIII. Agencies of the Convention

SECTION A. Trustess of the Convention's Institutions.

The charter of every institution owned or supported in whole or in part by the Convention shall contain the following provisions:

SUBSECTION 1. The Baptist State Convention of North Carolina shall elect the trustees and directors of said corporation for terms of four years except that the Directors of the Baptist Foundation shall be elected for terms of five years. At the first election by the Convention one-fourth of the board of trustees shall be elected to serve for one year, one-fourth for two years, one-fourth for three years, and the remaining one-fourth for four years. At each subsequent regular annual session of the Convention one-fourth of the Board of Trustees of said corporation shall be elected by the Convention to succeed the members of said Board retiring.

SUBSEC. 2. The trustees shall be responsible to the Convention for the operation of its institutions in accordance with Baptist principles; full report of all work done and undertaken shall be reported to the Convention; no change of policy shall be made without securing the prior approval of the Convention or its General Board; no program shall be inaugurated which might involve the Convention directly or indirectly in a debt, without securing the prior approval of the Convention.

SUBSEC. 3. The members of the Board of Trustees of said corporation shall be residents of the State of North Carolina and members of churches co-operating with the Convention.

SUBSEC. 4. Removal of a member of a Board of Trustees. If for

any reason a member of a Board shall cease to be a member of a church co-operating with the Convention or shall remove his residence from the State, his membership on any Board shall be thereby terminated. Any vacancy on the Board shall be filled by the remaining members until the next regular annual session of the Convention, and the Convention shall at its next regular annual session fill the vacancy for the unexpired term. The Board of Trustees of said corporation by affirmative vote of three-fourths of the entire membership given in regular annual meeting or in a special meeting called for the purpose, shall have the power to remove from office any trustee of such corporation for cause considered sufficient by such Board, but only after reasonable notice to such trustee and opportunity to be heard by the Board. The Convention shall have the right to remove any trustee for cause considered sufficient by the Convention, but only after reasonable notice to such trustee and opportunity for him to be heard by the Convention. Notice of such contemplated action and hearing by the Convention may be given by the Executive Committee of the General Board of the Convention.

SUBSEC. 5. The trustees of the institutions and agencies of the Convention shall be elected by the Convention after receiving nominations from the Committee to Nominate Members of the General Board, Trustees and Directors of the Institutions and Agencies of the Convention. The trustees of all institutions owned and supported by the Convention shall make an annual report to the above committee of all vacancies to be filled.

SEC. B. Council on Christian Education.

The Council shall be composed of the members of the General Board comprising the Christian Education Committee. This Committee, together with the President, Dean, and Chairman of the Trustees of each of the colleges receiving funds from the Convention, the President of the Baptist State Convention, the President of the General Board and the President of the W.M.U. as ex officio members, shall be known as the Council on Christian Education. Representatives on the Council from the colleges will not have voting power in the allocation of funds.

No member of the Council who occupies a salaried position with the Convention or its institutions or its auxiliary shall have a vote on appropriations that may be made to the institutions; and all appropriations agreed upon shall be subject to the approval of the General Board. The duties and powers of the Council shall be fixed by the By-Laws of the Convention.

SEC. C. Baptist Foundation

This agency of the Convention was authorized and organized in 1919, and is incorporated under the Laws of the State of North Carolina. Its directors are elected for five-year terms, one-fifth of the number annually by the Convention. It was organized and is

maintained for the purpose of receiving and holding and administering donations of money and property which charitable-minded persons may desire to leave to it from time to time.

ARTICLE IX. Concerning Debts

SECTION A. The General Board shall have authority to borrow money in anticipation of current revenue, provided that any unpaid balance of such borrowing at the end of the current fiscal year shall be provided for in and made a part of the budget for the subsequent fiscal year.

SEC. B. No institution or agency of the Convention shall encumber its property or change its status with respect to the Convention without authority from the Convention. Institutions and agencies of the Convention, subject to the approval of the General Board, shall have authority to borrow money in anticipation of current revenue, provided that any unpaid balance of such borrowing at the end of the current fiscal year shall be provided for in and made a part of the budget for the subsequent current year.

SEC. C. All borrowing by the Convention for its own use, or for its institutions or agencies, or borrowings by any institution or agency of the Convention, the payment of which would require an extension of time beyond the close of the subsequent fiscal year, shall be authorized only on the following terms and conditions:

(1) Notice of any and all contemplated borrowings shall appear in the *Biblical Recorder* in three separate issues in advance of the meeting of the Convention during which it is proposed that action be taken.

(2) Any and all resolutions which propose the borrowing of money shall set forth all pertinent facts and a definite schedule for repayment. They shall be considered by the Committee on Resolutions, or by a special committee, and shall be voted on by the Convention on two separate days while the Convention is in session; and on each day they must receive the votes of at least three-fifths of the messengers present when the vote is taken, and such vote shall be recorded in the minutes of the Convention.

ARTICLE X. Miscellaneous

SECTION A. The Convention's fiscal year shall close on December 31.

SEC. B. The members of the Boards of trustees and directors of the institutions and agencies of the convention shall be distributed as widely as practicable. The term of office of a trustee who has not resigned, died, become disqualified, or been removed shall not expire until his successor shall have been duly elected and qualified.

**No individual shall serve on any board, institution, or agency, who is at the same time holding membership on any other board, in-*

* Constitution in italics amended. See Sec. 17, page 37, 39.

stitution, or agency. Not more than three members of any Board of any institution or agency supported wholly or in part by the Convention shall be members of the same church.

SEC. C. Individuals, churches and associations, or others desiring the assistance and co-operation of the Baptists of the Convention in any work not already fostered by the Convention shall present such project to the agency under which it should be properly placed. If the agency fails or refuses to approve it, it may be presented to the Convention under miscellaneous business or as a special order.

SEC. D. Neither the Convention, nor any institution or agency, owned or supported in whole or in part by the Convention, shall accept or receive, directly or indirectly, any gift, grant, or aid from the Federal or State governments or any governmental agency, except for definite and full services rendered by the institution or agency and by and with the approval of the Convention or its General Board.

ARTICLE XI. Woman's Missionary Union

The Woman's Missionary Union of North Carolina is recognized as an auxiliary of this Convention whose accomplishments and potentialities in good works are appreciated as being of immeasurable power to our Christian cause.

ARTICLE XII. Amendments

This Constitution may be changed or amended on the second day of any annual session of the Convention by a two-thirds vote of the registered messengers present when the vote is taken, provided, that notice of the contemplated change shall have been announced on on before the first day of the Convention.

ARTICLE XIII. Validate

The adoption of this new Constitution shall not invalidate any action validly taken by or in behalf of the Convention or any of its institutions or agencies prior to the date this new Constitution becomes effective.

BY-LAWS

The work of the Convention shall be governed by the following by-laws:

ARTICLE I. Duties of Officers of the Convention

SECTION A. The President shall preside over the deliberations of the Convention and discharge such other duties as are imposed upon him by the Convention or as are incumbent on the presiding officer of a deliberative body. He shall in advance of the meeting of the Convention appoint a Committee on Enrollment consisting of nine members and a Committee on Committees consisting of fifteen members. He may appoint other committees when so directed

by the body. In case of his death or incapacity to serve, the Vice-Presidents shall succeed him in the order of their rank.

SEC. B. The Recording Secretary shall record and preserve the proceedings of the Convention and shall have the same printed and distributed.

SEC. C. The General Secretary of the Convention shall promote the whole program of the Convention, including Missions, Education and Social Service, and may serve as adviser to all the institutions, agencies and committees of the Convention. He shall work under the direction of and be subject to the authority of the General Board; and shall have administrative supervision of such work as shall be assigned to him by the Convention or its General Board.

SEC. D. The Treasurer shall receive all funds sent him for the objects of the Convention, make acknowledgment of the same in the manner as the General Board may determine for the faithful performance of his duties. The Treasurer shall sign all checks, which shall be countersigned by the General Secretary, or in case the offices of Secretary and Treasurer shall be filled by the same person, then all checks shall be signed by the bonded bookkeeper, or by any other bonded officer or employee at the discretion of the Board, which shall indicate its decision and will by filing formal resolutions with the depository bank; and such checks shall be countersigned by the General Secretary.

He shall forward at least once a month all contributions to their destinations. He shall make an annual report of his receipts and disbursements which shall be published in the minutes of the Convention, and upon retiring from his office, he shall deliver to his successor all money, papers, books and other property belonging thereto.

ARTICLE II. Duties of Committees

The committees of the Convention shall be divided into three categories:

SECTION A. Those appointed by the President in advance of the Convention.

SUBSECTION 1. A Committee on Enrollment consisting of nine members whose duties it shall be to provide registration cards for messengers and visitors and have them in a suitable place several hours before the meeting of the Convention. This committee shall make a report to the assembled messengers upon the call of the President, and shall serve as a committee on credentials.

SUBSEC. 2. A Committee on Committees whose duty it shall be to nominate for election by the Convention the following Committees, and such other Committees as may be assigned to it.

SEC. B. Those elected to report at the session of the Convention by which they are elected:

SUBSECTION 1. Committee on Resolutions, consisting of thirteen

SUBSEC. 2. Committee to report on the General Board's report, consisting of twenty-three.

SUBSEC. 3. Committee on Place and Preacher for the next Convention, consisting of nine.

SEC. C. Those elected to report at the next regular session of the Convention:

SUBSECTION 1. Committee on Order of Business, consisting of nine.

SUBSEC. 2. Committees to Nominate the Members of the General Board and Trustees and Directors of the Institutions and Agencies of the Convention: This committee shall consist of 15 members, five of whom shall be retained from the previous year's committee. Their term of office shall begin upon adjournment of the Convention at which they are elected and shall terminate upon adjournment of the Convention at which their successors are elected. No member shall be eligible to succeed himself after serving two consecutive years. Vacancies occurring shall be filled at the next session of the Convention. Membership of this Committee shall not bar one from election to the General Board or as a Trustee or Director of any agency or institution of this Convention.

The Committee on Committees shall nominate the chairman of Committee.

SUBSEC. 3. Committee on Social Service and Civic Righteousness, consisting of fifteen.

SUBSEC. 4. Historical Commission, consisting of thirteen.

SUBSEC. 5. Committee on Publicity, consisting of five.

SUBSEC. 6. Committee on Memorials, consisting of five.

ARTICLE III. The General Board

SECTION A. Its Organization.

SUBSECTION 1. Meetings. The General Board shall meet in regular sessions in January and July of each year, and in cases of emergency, at the call of the General Secretary and the President of the Board, or of any five members.

SUBSEC. 2. Officers and Department Heads. At the January meeting of the Board, there shall be elected the following officers who shall serve for one year, and until their successors are elected and qualified; a President, a Vice-President, and a Recording Secretary.

At the same time, the Board shall elect a Comptroller, all department heads, and such other assistants as may from time to time be deemed necessary, and shall fix the compensation of its secretaries and other employees, and all salaried officers of the Convention.

The Comptroller shall be the chief accountant of the Convention. As such, he shall be charged with the responsibility of accounting for all funds of the Convention, including all receipts and disbursements, and shall countersign all checks and make such re-

ports and accounting as the General Board may direct, and perform any other duties which may be assigned to him by the General Board.

*SUBSEC. 3. *At the January meeting of the General Board, the Convention program shall be organized and promoted under the following divisions:*

(1) *Administration and Promotion*
(2) *Christian Education*
(3) *Social Service*
(4) *Training Activities*
(5) *General Missions*
(6) *Baptist Student Union*
(7) *Evangelism*

These seven divisions shall be administered and promoted under committees composed of the members of the General Board as follows:

(1) ADMINISTRATIVE AND PROMOTION. *This committee shall include approximately fifteen per cent of the total membership of the board, and shall have charge of the following phases of the work:*

(a) *All Convention Properties*
(b) *Co-operation with "Biblical Recorder"*
(c) *Associational Missionaries*
(d) *Brotherhood*
(e) *Baptist Foundation*
(f) *Co-operation with Southern Baptist Convention*
(g) *Co-operation with Woman's Missionary Union*
(h) *Publicity*
(i) *Retirement Plans*
(j) *Promotion of Co-operative Program*

(2) CHRISTIAN EDUCATION. *This committee shall be composed of approximately twenty per cent of the membership of the board with a full-time paid secretary, and shall deal with all matters pertaining to the operation of our Baptist colleges. The committee, together with the president, dean, and chairman of the Board of Trustees of each of the colleges receiving funds from the Convention, with the President of the Baptist State Convention, the President of the General Board, and the President of the Woman's Missionary Union as ex-officio members, shall be known as the Council on Christian Education. Representatives on the Council from the colleges will not have voting power in the allocation of funds.*

The Council on Christian Education, in co-operation with the General Secretary of the Convention, shall nominate, and the General Board shall elect an Executive Secretary.

(3) SOCIAL SERVICE. *This committee shall be composed of approximately fifteen per cent of the membership of the board, and shall have charge of the following phases of the work:*

(a) *North Carolina Baptist Hospital*

* By-Laws in italics amended. See Sec. 16, page 35, 36, 37.

(b) *Orphanages*

(c) *North Carolina Baptist Homes*

(4) TRAINING ACTIVITIES. *This committee shall be composed of approximately fifteen per cent of the membership of the board, and shall have charge of the work of the Sunday School and Training Union Departments, Summer Assemblies, Music and Drama, and Visual Education.*

(5) GENERAL MISSIONS. *This committee shall be composed of approximately fifteen per cent of the membership of the board, and shall have charge of the following phases of the work:*

(a) *Aid to Missionary Pastors*

(b) *Rural Church Program*

(c) *Promotion of New Churches*

(d) *Aid to Silent People*

(e) *Work in Sanatoriums and Correctional Institutions*

(f) *Work with other Races*

(g) *Pastor's Schools*

(6) BAPTIST STUDENT UNION. *This committee shall be composed of approximately ten per cent of the membership of the board.*

(7) EVANGELISM. *This committee shall be composed of approximately ten per cent of the membership of the board.*

The work of the above committees, numbered (1) *and* (3) *shall be under the direct supervision of the General Secretary.*

The work of the above committees, numbered (4) *through* (7) *inclusive, embraces the work of State Missions, and shall be under the direction of the Secretary of State Missions.*

At the same time an Executive Committee of nine members shall be elected with the understanding that the chairman of the above named seven committees shall serve on the Executive Committee, and two others elected from the membership of the board at large. The President of the Convention and the President of the General Board shall be ex-officio members of the Executive Committee.

Between sessions of the General Board, the Chairman of the Executive Committee of the General Board and the General Secretary of the Convention shall have the authority to call upon any division of the General Board as outlined above to meet with the Executive Committee when matters of great importance, such as selection and election of personnel, are to be considered, provided that the Executive Committee acting jointly with any committee named in this section, shall not exceed authority allocated to the Executive Committee.

SUBSEC. 4. The General Board shall present its recommendations to the Convention; and these recommendations shall be printed in the *Biblical Recorder,* together with any pertinent information, two weeks prior to the meeting of the Convention.

SEC. B. Powers and Duties of General Board.

SUBSEC. 1. Charge of Work. The General Board shall have charge and control of all work of the Convention, including Missions,

Education, Beneficences, and all other general activities, in the interim between sessions of the Convention, except those activities committed specifically by charter to the Boards of Trustees of its institutions and agencies. It shall have the power to act for the Convention in the interim between sessions of the Convention; and any action taken during the interim shall be binding on the Convention and reported fully to the Convention at its next session. It shall make and approve all appropriations. It shall have no power to contravene any action of the Convention nor to launch any new institution. It may provide for the expansion of any phase of work which its income and resources may make possible. It shall have the responsibility of bringing to the Convention for its consideration recommendations concerning any phase of the work that is being done or that should be undertaken in order that the Convention may have an over-all picture of the total program of North Carolina Missionary Baptists.

SUBSEC. 2. Reports. The General Board shall make a full report to the Convention of its activities during the year, including the work done by the departments of Missions, Education, and Beneficences and all other general activities. The Board shall have its report printed and ready for distribution at the first session of the Convention, including reports from Educational Institutions, Hospitals, Orphanages, Baptist Foundation, Educational Council, and all other agencies of the Convention.

SUBSEC. 3. Allocation of Funds. The General Board shall recommend to the Convention the precentage of undesignated gifts which each object of the Convention shall receive, both State and Southern Baptist Convention objects.

*SUBSEC. 4. *Audit. The General Board shall employ a certified public accountant each year to make a complete audit of the books and accounts of the treasurer and comptroller, and shall employ or cause to be employed a certified public accountant, or accountants to make annual audits of all institutions and agencies of the Convention. All audits shall be reported to the General Board and printed in the Minutes of the Convention.*

ARTICLE IV. Council on Christian Education

SECTION A. Powers.

In the interim between the meetings of the General Board the Council shall have oversight of the entire program of education in the colleges and schools of the Convention.

SEC. B. Duties. The duties of the Council shall be as follows:

(1) It shall devise ways and means for the proper correlation of the work and programs in the several educational institutions supported by the Convention.

(2) It shall study the needs of the institutions and their ability

* By-Laws in italics amended. See Sec. 16, page 35, 36, 37.

to meet these needs, and upon the basis of its findings shall recommend to the General Board allocations to the institutions of such funds as may be made available by the Convention or the General Board for Christian education.

(3) It shall formulate and promote plans for increasing the interest in and the support of these institutions and shall make reports in detail to the General Board upon all its work and findings.

SEC. C. Executive Secretary.

The Council on Christian Education in co-operation with the General Secretary of the Convention shall nominate and the General Board shall elect an Executive Secretary.

SEC. D. Meetings.

The Council shall meet at the call of the Chairman, at least three times during the Convention year; it may meet in special session at the call of the Chairman and Executive Secretary, or any five members.

ARTICLE V. Eligibility for Membership on the General Board and on Boards of Trustees and Directors of Agencies and Institutions of the Convention

Members of the General Board and Trustees and Directors of any agency or institution of the Convention shall be members of Churches co-operating with the Convention.

The Term of office shall begin on January 1 following the meeting of the Convention at which members were elected; and shall end on December 31 following the Convention at which their successors were elected, unless sooner terminated.

In no case shall a member of any board serve a continuous term of more than four years; except the directors of N. C. Baptist Foundation, in which case the continuous term shall not exceed five years.

Any member having just completed a full term of office on any board of this Convention shall not be eligible for election to membership on any other until one year has elapsed.

ARTICLE VI. Convention Procedure

SECTION A. Rules.

The Rules of Order for the Convention shall be those laid down in Kerfoot's "Parliamentary Law," but in cases where the meaning may not be clear the President shall exercise his discretion, subject to appeal to the Convention.

SEC. B. Resolutions.

All resolutions presented to the Convention shall be referred to the Committee on Resolutions, except that by a two-thirds vote of

the messengers present on the first or second day of the Convention, the rules may be suspended and a resolution be taken up for immediate consideration.

SEC. C. Recommendations in Reports.

Nothing contained in reports to the Convention shall be construed as an action of the Convention except the recommendations which are definitely listed and adopted by the Convention.

ARTICLE VII. Amendments to By-Laws

The By-Laws may be altered by a majority vote of the messengers present on the first or second day of the Convention.

PROCEEDINGS

PROCEEDINGS

CHARLOTTE, NORTH CAROLINA

TUESDAY MORNING, NOVEMBER 16, 1954

1. The opening session of the 124th annual Baptist State Convention of North Carolina convened in the main sanctuary of the First Baptist Church, Charlotte, on Tuesday, November 16, 1954. Douglas M. Branch, Rocky Mount, President, called the Convention to the transaction of business at 9:30 a.m.

2. Charles B. Deane, Rockingham, served as Recording Secretary.

3. President Branch announced the theme of the Convention — "In the Cross of Christ I Glory," whereupon Joseph O. Stroud, Charlotte, Director of Music for the Convention, led in the singing of "All Hail the Power of Jesus' Name," with Robert Rodwell, Charlotte, serving as organist.

4. In keeping with the opening session's theme, "Beneath the Cross of Jesus, I Fain Would Take My Stand," Randolph L. Gregory, Wilmington, led the worship service after which the audience sang, "In the Cross of Christ I Glory."

5. Three outstanding Royal Ambassadors served as Convention Pages. This year they were Jerry Barnes, First Baptist Church, High Point; James McGinnis, Cool Springs Baptist Church, Sanford; and Wayne Stancil, First Baptist Church, Laurinburg.

6. The Enrollment Committee announced at this time by the President consisted of: A. B. Wood, Chairman; Keener Pharr, E. R. Echerd, Jr., Rommie Pierce, Coit Troutman, Mrs. J. T. Stainback, Miss Marie Roberts, all of Charlotte; Walter N. Long, Belmont; and Thurman Stone, Concord.

7. A. B. Wood, Enrollment Committee Chairman, announced that nine hundred and eighty messengers had registered. His motion prevailed that these registered messengers and all others who register constitute the Convention for the transaction of business.

8. The program of the Convention was presented by John W. Kincheloe, Jr., Raleigh, Chairman of the Committee on Order of Business, and upon his motion the following Order of Business was approved subject to such changes that the requirements of the Convention might dictate.

PROGRAM
BAPTIST STATE CONVENTION OF NORTH CAROLINA
TUESDAY MORNING—NOVEMBER 16

Session Theme: *"Beneath the Cross of Jesus, I Fain Would Take My Stand"*

9:30 Worship.....Randolph L. Gregory, Wilmington

9:40 Enrollment and Organization
Report of Committee on Enrollment
Report of Committee on Order of Business
John W. Kincheloe, Jr., Raleigh, Chairman
Announcement of Committee Appointments

10:00 Recognition of Visitors, Charlotte Pastors, New Pastors
Wm. Harrison Williams, Charlotte

10:10 Special Music.....Wingate Junior College

10:15 Report of the General Board
Henry B. Anderson, Durham, President

10:50 Message.....Porter Routh, Secretary, Executive Committee S.B.C., Nashville, Tenn.

11:25 Business and Announcements

11:40 Report of the Trustees of Convention
R. L. McMillan, Raleigh, Secretary

11:50 Worship
Special Music.....Wingate Junior College
Scripture Reading
Sermon.....V. Ward Barr, Gastonia
R. Knolan Benfield, Hickory, Alternate
Benediction

TUESDAY AFTERNOON

Session Theme: *"And Trust in His Redeeming Blood, and Try His Works to Do"*

2:30 Worship.....Herbert M. Baker, Union Mills

2:40 Report of Committee on Committees

2:50 Report of Board of Trustees of North Carolina Baptist Homes, Ronald E. Wall, Greensboro, Chairman

3:05 Report of the N. C. Baptist Hospital.....Brantley Booe, Winston-Salem, President of Board of Trustees

3:20 Report of the Orphanage.....H. Cloyd Philpott, Lexington, Chairman of Board of Trustees

3:35 Special Music.....Baptist Orphanage of North Carolina

3:40 Report of Committee on Local Church Constitution and By-Laws.....G. W. Bullard, Raleigh, Chairman
Address.....Stewart A. Newman, Wake Forest, Professor of Theology and Philosophy of Religion, Southeastern Seminary
Adjournment

TUESDAY EVENING

Session Theme:

"Fling out the banner! Let it float
Skyward and seaward, high and wide,
Our glory only in the Cross,
Our only hope the Crucified."

7:30 Worship.....Paul D. Early, Red Springs
7:40 Report of Committees, Announcements, Miscellaneous Business
7:55 American Bible Society Report
I. Stuart McElroy, Richmond, Virginia
Evangelism and Missions in North Carolina
8:00 Our 1955 Crusade.....G. W. Bullard and J . C. Canipe
8:15 Our Missions Program
Directed by E L Spivey, State Missions Secretary
Address.....Forrest C. Feezor, Dallas, Texas, Executive Secretary of Baptist General Convention of Texas
Adjournment

WEDNESDAY MORNING—NOVEMBER 17

Session Theme: *"With the Cross of Jesus Going on Before"*

9:30 Worship.....Ernest Glass, Weldon
9:40 Reports of Committees, Miscellaneous Business
9:50 Wake Forest College Development Program
Harold W. Tribble, Wake Forest
10:05 Special Music.....Mars Hill College
10:15 Council on Christian Education
Charles E. Parker, New Bern, Chairman
10:25 Message on Christian Education.....Thomas P. Pruitt, Hickory
10:55 *Biblical Recorder* Report
J. A. Ellis, Raleigh, Chairman Board of Directors
11:05 The Seminaries.....E. C. Rust, Louisville, Professor of Christian Apologetics, Southern Seminary
11:35 Report of Baptist Brotherhood
F. O. Champion, Shelby, President
11:45 Special Music.....Mars Hill College
11:50 Sunday School Board Report..M. O. Owens, Lenoir, Presiding
Address.....J. M. Crowe, Nashville, Tennessee
12:05 Home Missions.....Carlton S. Prickett, Burlington, Presiding
Address.....Lewis W. Martin, Home Mission Board, Atlanta

WEDNESDAY AFTERNOON

Session Theme: *"Love So Amazing, So Divine, Demands My Soul, My Life, My All."*

2:30 Worship.....C. Arthur Francis, Monroe

2:40 Election of Officers

3:00 Music.....Carl Perry, First Baptist Church, Asheville

3:10 Allied Church League.....W. P. Biggerstaff, Raleigh

3:15 Report of the Committee on Social Service and Civil Righteousness

3:30 Report of Committee on Religious Liberty
E. McNeill Poteat, Raleigh, Chairman
Address.....Representative Tom Steed, Oklahoma

4:00 Special Committee Report, *Biblical Recorder* and *Charity and Children*.....Ottis John Hagler, Carthage, Chairman

WEDNESDAY EVENING

Session Theme:

"Let every kindred, ev'ry tribe,
On this terrestrial ball,
To Him all majesty ascribe
And crown Him Lord of all."

7:30 Worship.....Charles B. Trammel, Burnsville

7:40 Report of Committee on General Board's Report; Miscellaneous Reports and Business

7:55 Music.....First Baptist Church, Charlotte

8:00 Woman's Missionary Union
Mrs. C. Gordon Maddrey, Ahoskie, President
Address.....Miss Alma Hunt, Birmingham, Alabama

8:30 Music.....First Baptist Church, Charlotte

8:35 Foreign Missions.....R. Knolan Benfield, Hickory, Presiding
Address.....Baker James Cauthen, Executive Secretary, Foreign Mission Board, Richmond, Virginia

Adjournment

THURSDAY MORNING — NOVEMBER 18

Session Theme:

"Thy Cross is lifted o'er us;
We journey in its light;
The crown awaits the conquest,
Lead on, O God of might."

9:30 Worship.....Douglas Aldrich, Raleigh

9:40 Relief and Annuity Board

9:55 Report of Baptist Foundation.....Walter E. Crissman, High Point, Chairman, Board of Directors

10:05 Report of Resolutions Committee and Business

10:15 Historical Commission
Wm. Harrison Williams, Charlotte, Chairman

10:25 Christian Rural Overseas Program
B. Tartt Bell, Greensboro

10:35 Baptist World Alliance
Address.....Edward H. Pruden, Washington, D. C., Pastor First Baptist Church
11:05 Memorials.....Charles E. Maddry, Hillsboro, Chairman
11:20 Music.....Gardner-Webb College
11:25 Address.....J. W. Storer, Tulsa, Oklahoma, President Southern Baptist Convention
Adjournment

See page 42 1953 Annual Names Committee.

9. President Branch recognized Charles B. Deane, Recording Secretary, who read the President's nominations for the Committee on Committees: R. Knolan Benfield, Hickory, Chairman; A. Douglas Aldrich, Raleigh; Ralph B. Carpenter, Mount Holly; E. W. Holmes, Farmville; C. O. Greene, Lawndale; Thomas L. Rich, Jr., Fayetteville; Elwood R. Orr, Wilmington; Mrs. W. P. Milne, Ahoskie; Miss Hilda Mayo, Rocky Mount; Miss Dorothy Edwards, Bryson City; Miss Virginia Beall, Gastonia; Richard Williams, Newton; Jimmie Rideout, New Bern; Joe Overby, Smithfield; Bascomb Penland, Burnsville.

10. The Messengers of the Convention were pleased to have William Harrison Williams, Dean of the Baptist Ministers in the Charlotte area, introduce his fellow pastors.

11. Thereafter the new Pastors in the Convention were introduced and given a welcome.

New Pastors Introduced to Convention

Mark M. Alexander, Jr., Coinjock; James E. Baker, Raeford; Jeta P. Baker, Charlotte; Kenneth D. Berg, Bostic; Bill Cook, Mt. Airy; P. M. Dorr, Pembroke; Thomas C. Faircloth, Ellerbe; Macon P. Greene, Lilesville; R. D. Gregg, Dillsboro; Lemuel Hall, Swannanoa; Albert R. Hastings, Shelby; Wm. L. Heath, Lumberton; Dennis W. Hockaday, Durham; Willis R. Kimberlin, State Road; Loyd R. Lane, Gastonia; W. W. Leather, Jr., Henderson; Harold Lester, Butner; Clarence R. Nida, Creedmoor; Earl N. Porter, Charlotte; J. E. Rawlinson, High Point; T. E. Robinett, Waynesville; W. L. Saunders, Jacksonville; Elmer Sellers, Mocksville; George E. Simmons, Wadesboro; Daniel M. Spoll, Powellsville; Henry B. Stokes, Carrboro; L. A. Talbert, Rockingham; Harold W. Trible, Jr., Pittsboro; Percy B. Upchurch, Greenville; W. H. Vinson, Jr., Wendell; Douglas A. Venters, Richfield; C. L. Whitmore, Asheville.

12. A message of greetings was dispatched to and reciprocating greetings were received from Baptist Conventions of Alabama, Arkansas, District of Columbia, Florida, Mississippi, Georgia, Kentucky, Louisiana and Virginia.

13. Song: "Beneath the Cross of Jesus."

14. Henry B. Anderson, President of the General Board, in cooperation with General Secretary Malloy A. Huggins, Raleigh, submitted the Advance Report of the General Board.

Leading off, Leon P. Spencer, Comptroller of the Convention, gave a summary of the financial condition of the Convention. For detailed explanation see Sec. 88.

The Board President and the General Secretary gave a brief explanation of the General Board's Recommendations. (See Section 88.)

President Harold W. Tribble of Wake Forest College explained

the background and the need to give the College this borrowing authority, as outlined in Recommendation 12.

The Convention by unanimous consent suspended the Constitutional requirements and allowed President Leslie H. Campbell of Campbell College to submit Recommendation 13 which thus became a part of the General Board's Recommendations.

A RESOLUTION

WHEREAS, the Board of Trustees of Campbell College, Inc., finds it necessary to borrow not in excess of $225,000 to be used in constructing a dormitory for male students in order to alleviate over-crowded housing conditions presently existing at said institution and meet presently existing and future needs; and

WHEREAS, it is the opinion of said Board of Trustees that rental fees from said proposed dormitory, together with pledges and anticipated expansion program receipts now in prospect, will be sufficient to liquidate said loan and the interest thereon within a term of twenty (20) years; and

WHEREAS, the Board of Trustees of Campbell College, Inc., has requested the Baptist State Convention to authorize said institution to borrow the sum of $225,000 to be used for the purpose of constructing a dormitory for male students, and it is the opinion of said Baptist State Convention that said request should be approved:

NOW, THEREFORE, BE IT RESOLVED by the Baptist State Convention of North Carolina in session in the City of Charlotte, November 16-18, 1954:

1. That the Board of Trustees of Campbell College, Inc., be and said Board is hereby authorized and empowered to borrow an amount not in excess of $225,000 to be used for the purpose of constructing at said institution a dormitory for male students.

2. That the sum actually borrowed, together with interest thereon, shall be repaid over a period not in excess of twenty years, the payments of principal and interest to be made in approximately equal annual installments.

3. That said Board of Trustees be and it is hereby authorized and empowered to execute, or cause to be executed in the name of Campbell College and on its behalf by its authorized officers, general obligation notes or bonds of the College evidencing the indebtedness incurred under the authority of this Resolution, to pledge as security therefor such revenues of the dormitory and such other revenues of the College as may be required, and also to execute, or cause to be executed in the name of Campbell College and on its behalf by its authorized officers, a mortgage upon the land upon which such dormitory, or dormitories, shall be erected, together with the approaches thereto; provided, however, that such mortgage shall not in any way encumber any other property presently owned by Campbell College.

4. That no part of any indebtedness which may be incurred by

Campbell College, Inc., under the authority of this resolution shall in any respect be deemed or held to be an indebtedness or obligation of the Baptist State Convention of North Carolina, and neither the Baptist State Convention of North Carolina nor its General Board shall assume any responsibility whatever for the repayment of such loan or any interest thereon.

The time having expired for this order the Advance Report of the General Board was referred to the Committee to Report on the General Board's Report.

15. The first special message was given by Porter Routh, Nashville, Secretary of the Executive Committee of the Southern Baptist Convention.

16. G. W. Bullard, Raleigh, representing a General Board Committee, submitted for discussion and approval amendments to the By-Laws at this time. Upon his motion the following amendments to the By-Laws were approved.

PROPOSED CHANGES IN THE BY-LAWS of the BAPTIST STATE CONVENTION OF NORTH CAROLINA

Article III—Sec. A—Subsec. 3. Change entire subsection to read as follows:

At the January meeting of the General Board, the Convention program shall be organized and promoted under the following divisions:

(1) Administration and Promotion; (2) Christian Education; (3) Social Service; (4) Training Activities; (5) General Missions; (6) Baptist Student Union; (7) Evangelism.

These seven divisions shall be administered and promoted under committees composed of the members of the General Board as follows:

(1) *Administration and Promotion.* This committee shall include approximately fifteen per cent of the total membership of the board, and shall have charge of the following phases of the work:

(a) All Convention Properties; (b) Co-operation with *Biblical Recorder*; (c) Associational Missionaries; (d) Brotherhood; (e) Baptist Foundation; (f) Co-operation with Southern Baptist Convention; (g) Co-operation with Woman's Missionary Union (h) Publicity; (i) Retirement Plans; (j) Promotion of Co-operative Program.

(2) *Christian Education.* This committee shall be composed of approximately twenty per cent of the membership of the board with a full-time paid secretary, and shall deal with all matters pertaining to the operation of our Baptist colleges. The committee, together with the president, dean, and chairman of the Board of Trustees of each of the colleges receiving funds from the Convention, with the President of the Baptist State Convention, the President of the General Board, and the President of the Woman's Missionary Union

as ex-officio members, shall be known as the Council on Christian Education. Representatives on the Council from the colleges will not have voting power in the allocation of funds.

The Council on Christian Education, in co-operation with the General Secretary, of the Convention, shall nominate, and the General Board shall elect an Executive Secretary.

(3) *Social Service.* This committee shall be composed of approximately fifteen per cent of the membership of the board, and shall have charge of the following phases of the work:

(a) North Carolina Baptist Hospital; (b) Orphanages; (c) North Carolina Baptist Homes.

(4) *Training Activities.* This committee shall be composed of approximately fifteen per cent of the membership of the board, and shall have charge of the work of the Sunday School and Training Union Departments, Summer Assemblies, Music and Drama, and Visual Aids.

(5) *General Missions.* This committee shall be composed of approximately fifteen per cent of the membership of the board, and shall have charge of the following phases of the work:

(a) Aid to Missionary Pastors; (b) Rural Church Program; (c) Promotion of New Churches; (d) Aid to Silent People; (e) Work in Sanatoriums and Correctional Institutions; (f) Work with other Races; (g) Pastor's Schools.

(6) *Baptist Student Union.* This committee shall be composed of approximately ten per cent of the membership of the board.

(7) *Evangelism.* This committee shall be composed of approximately ten per cent of the membership of the board.

The work of the above committees, numbered (1) and (3) shall be under the direct supervision of the General Secretary.

The work of the above committees, numbered (4) through (7) inclusive, embraces the work of State Missions, and shall be under the direction of the Secretary of State Missions.

At the same time an Executive Committee of nine members shall be elected with the understanding that the chairmen of the above named seven committees shall serve on the Executive Committee, and two others elected from the membership of the board at large. The President of the Convention and the President of the General Board shall be ex-officio members of the Executive Committee.

Between sessions of the General Board, the Chairman of the Executive Committee of the General Board and the General Secretary of the Convention shall have the authority to call upon any division of the General Board as outlined above to meet with the Executive Committee when matters of great importance, such as selection and election of personnel, are to be considered, provided that the Executive Committee acting jointly with any committee named in this section, shall not exceed authority allocated to the Executive Committee.

Article III, Section B, Subsection 4. Change to read as follows: "Audits. The General Board shall employ a certified public accountant each year to make a complete audit of the books and accounts of the treasurer and comptroller, and shall employ or cause to be employed a certified public accountant, or accountants, to make annual audits of all institutions and agencies of the Convention. All audits shall be reported to the General Board and printed in the Minutes of the Convention."

Article IV, Section C. Change the word "Board" in the second line to read "Secretary."

17. Thereafter G. W. Bullard, for the same General Board Committee, gave notice of the following changes to the Constitution:

Article VII. Delete paragraph 6 and change the number of paragraph 7 to read paragraph 6.

Article X. Change the third sentence to read as follows: "No individual shall serve on any board, institution, or agency, who is at the same time holding membership on any other board, institution or agency."

18. General Secretary Huggins read the Report of the Trustees of the Convention. Upon his motion the Report was adopted.

REPORT OF THE TRUSTEES

On November 28, 1953, the trustees met in the office of the General Secretary at one-thirty o'clock, with all members present — F. H. Brooks, R. L. McMillan, and N. M. Gurley.

Organization was perfected by the re-election of Judge Brooks as president and R. L. McMillan as secretary.

In accordance with instructions from the Convention, proper resolution was adopted enabling the trustees to take title to the Boylan-Pearce property at the Southwest corner of Hillsboro and South Dawson Streets, said property to be used for the site of headquarters building for the work of the Convention. The purchase price was $127,000.00.

In the name of the trustees a note was executed to the Wachovia Bank and Trust Company in the amount of $50,000 and the proceeds applied on the purchase price.

At the same meeting a resolution was adopted, following instructions from the Convention, whereby the trustees agreed to sell the Biblical Recorder Building to Bynum Printing Company for $77,000.

On December 12, 1953, the trustees met for the purpose of executing the necessary papers for the purpose of taking title to the property for the Student Center at N. C. State College. In connection therewith the trustees executed a note in the amount of $45,000 to the Wachovia Bank & Trust Company with interest at the rate of 3¾ per cent per annum, same to be paid over a period dating March 1954 through December 12, 1956.

No other transactions have come up for the consideration of the

trustees except renewal of note that was made for a period of ninety days with the privilege of renewal.

All Convention employees and staff members, including those of the Woman's Missionary Union, who handle money in any way, are covered by a blanket bond. The amount for each employee so covered is $10,000, with an additional coverage of $15,000 for the treasurer. Your trustees here report that this bond has been, is, and will be in force and effective.

19. A special musical selection "Almighty God of Our Fathers" was given by the Wingate Junior College Chorus.

20. After the reading of the Scripture from the Second Chapter of Ephesians by R. Knolan Benfield, Hickory, D. Ward Barr, Gastonia, preached the Convention sermon. His topic was "The Wonders of Grace."

21. The morning session ended following prayer by R. Knolan Benfield.

TUESDAY AFTERNOON SESSION

Session Theme:
"And Trust in His Redeeming Blood,
And Try His Works to Do."

22. The session opened with the singing of "Jesus Keep Me Near the Cross" and "There Is a Green Hill Far Away."

23. The worship service followed with Herbert M. Baker, Union Mills, in charge.

24. Ronald E. Wall, Greensboro, Chairman, Board of Trustees, North Carolina Baptist Homes, introduced the report. (See Sec. 95, page 151.) Prior to the adoption, James M. Hayes, Superintendent, spoke on the total program at Winston-Salem and Albemarle and then asked Zeb A. Caudle, Manager of the Albemarle Home, to close the discussion.

25. Enrollment Chairman A. B. Wood announced that 1,449 messengers and 381 visitors had been enrolled.

26. The Report of the North Carolina Baptist Hospital (see Sec. 93, page 148) was presented by Brantley Booe, President of the Board of Trustees, and before it was approved, Dr. Eben Alexander, surgeon of the Bowman Gray School of Medicine of Wake Forest College, Winston-Salem, discussed the report in relation to the broad services of the Hospital and Medical School as a united force in bringing medical care. Inquiry revealed that during the year 1953, 49,205 visits were made to the out-patient department and in the same year the hospital had 10,886 patients. This compares with a total of 7,155 out-patient visits in 1943 and 7,624 patients in the hospital for 1943.

27. A special musical number was given by Al and Mrs. Ivy Walsh, Atlanta, who were presented by H. H. Stembridge, Jr., Forest City.

28. I. G. Greer, Chapel Hill, called attention to the Report (see

Sec. 94, page 150) of the Baptist Orphanage of North Carolina. It was approved on his motion, after General Superintendent W. C. Reed spoke on the serious implications involved in the Orphanage program and paid a tribute to the loyal staffs at both the Mills and Kennedy homes. Before the order closed the Kennedy Home Chorus, under the direction of Miss Thelma Angel, sang: "Praise to the Lord," "Crusader's Hymn," and "Onward Christian Soldiers." Song: "He Leadeth Me."

29. Wendell G. Davis, Statesville, secured recognition and presented the following resolution: "A Resolution on Closing a Southern Baptist Chapel in Madrid, Spain." (See Sec. 76, page 69.)

30. R. Knolan Benfield as Chairman of the Committee on Committees presented at this time and at other sessions the following Committees. Upon his motion each was accepted.

COMMITTEES TO REPORT DURING THE 1954 CONVENTION

Committee to Report on the Report of the General Board

John M. Simms, *Chairman,* Raleigh

A. T. Green, Jr., Wilmington
E. Gordon Conklin, Williamston
W. V. Tarlton, Shelby
Lloyd O. Barker, Fayetteville
Mrs. Gilmer Cross, Goldsboro
F. P. Blankenship, Sylva
T. L. Cashwell, Jr., Lenoir
Frank Robinson, Asheville
Mrs. J. C. Gore, Fallston
Eslie Phillips, Aulander
Harvey Brown, Charlotte
E. W. Price, Jr., Asheboro
E. G. Altland, Franklin
Wayne Slaton, Spruce Pine
Mrs. Dennis Hockaday, Durham
W. T. Roberson, Beaufort
Jarvis W. Teague, Murfreesboro
Lewis Ludlum, Winston-Salem
Howard C. Knight, Tarboro
A. A. Young, Hickory
Eugene Deese, Aberdeen
Thurman Stone, Concord

Committee on Resolutions

Tom S. Lawrence, *Chairman,* Cliffside

W. D. Cholerton, Wilson
J. Dewey Hobbs, Wingate
J. G. Miller, Bryson City
R. E. Robbins, Kings Mountain
Mrs. H. O. Lanning, Benson
Warren Taylor, Murfreesboro
Guthrie Colvard, New Bern
John McCrimmon, Bladenboro
L. H. Hollingsworth, Boone
Mrs. E. S. Elliott, Cherryville
A. B. Bumgarner, Wilmington
A. J. Hutchins, Canton

COMMITTEES TO REPORT DURING 1955 CONVENTION

Committee on Order of Business

James S. Potter, *Chairman,* Statesville

Miss Elizabeth Campbell, Lenoir
Claude U. Broach, Charlotte
Claud B. Bowen, Greensboro
Nane Starnes, Asheville
John E. Lawrence, Shelby
J. Larry Mayo, Jr., Smithfield
W. D. Morris, Scotland Neck
Louis S. Gaines, Fayetteville

Committee to Nominate Members of the General Board and Trustees and Directors of Institutions and Agencies of the Convention

*Carey P. Herring, *Chairman,* Fairmont

Donald G. Myers, Reidsville
B. Marshall White-Hurst, Roanoke Rapids
C. A. Francis, Monroe
Irving Carlyle, Winston-Salem

Guy S. Cain, Hamptonville
W. J. Stephenson, Wilmington
Eugene Poston, Wallace
Lawrence Roberts, Shelby
R. F. Marshburn, Salemburg
W. L. Coble, Albemarle
E. C. Keller, Dunn
Miss Lillian Humphrey, Burlington
David C. Boaz, Taylorsville
Miss Ruth Epps, Fayetteville

Committee on Social Service and Civic Righteousness

Olin T. Binkley, *Chairman,* Wake Forest

James H. Blackmore, Spring Hope
E. W. Pate, Wilmington
W. E. Pettit, Winston-Salem
H. M. Baker, Union Mills
Mrs. A. J. Smith, Goldsboro
Mrs. Roland Leath, Shelby
W. Wilbur Hutchins, Sanford
Elmer Green, Waynesville
A. L. Benton, Marshallberg
John R. Link, Mount Gilead
John C. Corbitt, Andrews
J. A. Bracey, Maxton
Edwin Coats, Smithfield
Wilson Bradley, Marion

Committee on Place and Preacher for 1956

J. Boyce Brooks, *Chairman,* Albemarle

P. C. Gantt, Tabor City
G. Durham Ipock, Nashville
Z. Miller Freeman, Belmont
W. Perry Crouch, Asheville
J. C. Mitchell, Clinton
Frank R. Moore, Charlotte
Willis Bennett, Apex
Irby B. Jackson, Rutherfordton

Historical Commission

William Harrison Williams, *Chairman,* Charlotte

W. A. Mitchener, Oxford
G. W. Paschal, Wake Forest
Mrs. E. T. Crittenden, Wake Forest
L. E. M. Freeman, Raleigh
Miss Carrie Broughton, Raleigh
Garland A. Hendricks, Wake Forest
J. E. Ayscue, Buie's Creek
Miss Louise McMillan, Winston-Salem
J. L. Jenkins, Boiling Springs
Miss Mary Lynch Johnson, Raleigh
John A. McLeod, Mars Hill
J. Alton Morris, Murphy

---

* The first five members of the committee are held over from the previous year in accordance with a Constitutional provision.

Committee on Publicity

L. L. Carpenter, *Chairman,* Raleigh

Tom Davis, Selma
Marse Grant, Thomasville
Arch M. McMillan, Wagram
Santford Martin, Winston-Salem

Committee on Religious Liberty

E. McNeill Poteat, *Chairman,* Raleigh

Richard T. Howerton, Lincolnton
J. Roy Clifford, Lexington
B. Tartt Bell, Greensboro
John D. McCready, Morganton
S. L. Stealey, Wake Forest
W. W. Finlator, Elizabeth City
John H. Knight, Concord

Committee on Memorials

J. B. Willis, *Chairman,* Hamlet

Mrs. Roy Medlin, Raleigh
J. A. Neilson, Greenville
Isaac Terrell, Thomasville
Mack M. Goss, Hendersonville

Music Committee

Robert W. Poole, *Chairman,* Winston-Salem

J. Gray Murray, Cary
Harry Cooper, Raleigh
Mrs. Owen F. Herring, Wake Forest
J. O. Stroud, Statesville

Committee on Allied Church League

Henry B. Anderson, Durham
Gaither M. Bean, Louisburg
M. W. Blanton, Bakersville
D. M. Branch, Rocky Mount
C. E. Brisson, Cerro Gordo
J. Boyce Brooks, Albemarle
H. P. Browning, Bryson City
Jennings Bryson, Sylva
Leslie H. Campbell, Buie's Creek
L. L. Carpenter, Raleigh
W. B. Carr, Matthews
Harry B. Caldwell, Greensboro
Mrs. T. L. Cashwell, Gastonia
M. W. Chapman, Franklin
Guthrie Colvard, New Bern
Walter Crissman, High Point
C. W. Duling, Windsor
C. B. Deane, Rockingham
Wendell G. Davis, Statesville
Egbert Davis, Winston-Salem
J. H. Early, Winston-Salem
H. L. Ferguson, Charlotte
W. W. Finlator, Elizabeth City
Tom M. Freeman, Burlington
Marse Grant, Thomasville
Wiley Guthrie, Hollister
James M. Hayes, Winston-Salem
Carl Hemphill, Morganton
L. L. Hatfield, Hickory
M. A. Huggins, Raleigh
Ira Hodges, Banner Elk
H. O. Hearn, Tryon
Ottis J. Hagler, Carthage
W. W. Hutchins, Sanford
John Idol, Purlear
Grover H. Jones, High Point
J. M. Johnson, Walnut Cove
M. H. Kendall, Mars Hill
A. W. Kincaid, Kings Mountain
Ernest Kluttz, Jr., Gastonia
W. W. Leathers, Henderson
Marvin Leatherman, Lincolnton
J. Alton Morris, Murphy
Geo. V. McCotter, New Bern
O. D. Moore, Salisbury
LeRoy Martin, Raleigh

W. E. Matthews, Laurinburg
C. Gordon Maddrey, Ahoskie
L. A. Martin, Lexington
J. C. Mitchell, Clinton
J. L. Orr, Robbinsville
M. O. Owens, Jr., Lenoir
John A. Oates, Fayetteville
E. W. Pate, Wilmington
Eugene Poston, Wallace
J. G. Pritchard, Windsor
R. E. Price, Rutherfordton
H. A. Privette, Concord
Gerald C. Primm, Raleigh
Lee Pridgen, Raleigh
Clayton Pope, Polkton
T. L. Rich, Jr., Fayetteville
W. F. Sinclair, Hendersonville
Frank Smith, Canton
Nane Starnes, Asheville
E. F. Sullivan, Hickory
C. B. Trammel, Burnsville
Ben B. Ussery, Troy
T. W. Williams, Mt. Olive
T. C. Williams, Yanceyville
Thomas E. West, Marion

Committee on Evangelism

Woodrow G. Bullard, *State Chairman*
1322 Mordecai Drive, Raleigh, North Carolina

Association *Name* *Address*

Alexander—Homer L. Good, Stony Point
Alleghany—Jack W. Byrd, Sparta
Anson—George Simmons, Wadesboro
Ashe—M. D. Hart, West Jefferson
Atlantic—Charles E. Parker, New Bern
Avery—Ted Braswell, Spruce Pine
Beulah—Calvin S. Knight, Rt. 2, Roxboro
Bladen—R. L. Edwards, Dublin
Blue Ridge—B. M. Strickland, Marion
Brunswick—Joe Stanley, 1209 Grace St., Wilmington
Brier Creek—R. R. Crater, Ronda
Brushy Mountain—Flenn Huffman, Wilbar
Buncombe—W. B. Sprinkle, 101 Elk Mountain Rd., Asheville
Burnt Swamp—A. A. Lockee, Pembroke
Cabarrus—Geo. H. Cook, Midland
Caldwell—T. L. Cashwell, Jr., Lenoir
Carolina—Ralph Banning, Horse Shoe
Catawba River—T. B. Deese, Rt. 2, Morganton
Cherokee—Charles Ginn, Cherokee
Chowan—Furman H. Cuthriell, Rt. 3, Elizabeth City
Columbus—George Dowd, Whiteville
Dan Valley—John H. Reinert, Draper
Dock—L. L. Todd, Tabor City
Eastern—J. C. Mitchell, Clinton
Elkin—W. C. Guth, Elkin
Flat River—R. Oren Bradley, Stovall
French Broad—David B. Roberts, Marshall
Gaston County—Wilson W. Padgett, McAdenville
Green River—C. C. Matheny, Rt. 3, Forest City
Haywood—W. N. Reese, Rt. 1, Canton

Johnston—Clyde Luther, Pine Level
Kings Mountain—Gordon Weekley, Kings Mountain
Liberty—Harvey Clark, Rt. 1, Thomasville
Little River—G. Scott Turner, Lillington
Macon—Arvil Swafford, Franklin
Mecklenburg—C. C. Warren, First Church, Charlotte
Mitchell—Bruce Buchanan, Bakersville
Montgomery—Geo. Cooke, Rt. 1, Mt. Gilead
Mount Zion—E. C. Wilkie, 979 S. Church St., Burlington
New Found—Howard H. Mann, Rt. 3, Candler
Neuse—Roy Beals, Madison Ave. Church, Goldsboro
New South River—Lloyd Barker, Snydor Memorial Church, Fayetteville
Pee Dee—A. L. McGee, Cordova, Rockingham
Piedmont—Neil J. Armstrong, North St. Church, High Point
Pilot Mountain—R. E. Adams, Mineral Springs Church, Winston-Salem
Raleigh—A. D. Aldrich, Forest Hills Church, Raleigh
Randolph—E. W. Price, First Church, Asheboro
Roanoke—Howard Knight, Box 146, Tarboro
Robeson—Paul D. Early, Red Springs
Rowan—R. L. Deneen, First Church, Salisbury
Sandy Creek—Roy Morris, Sanford
Sandy Run—Tom Lawrence, Cliffside
South Sandy Creek—Ottis J. Hagler, Carthage
South Fork—R. Knolan Benfield, Hickory
South Mountain—A. V. Ledford, Icard
South Yadkin—Wendell Klein, Cooleemee
Stanly—Judson S. Lemmon, Albemarle
Stone Mountain—Woodrow Wishon, State Road
Stony Fork—W. H. Byerly, Lenoir
Surry—James H. Crews, Rt. 1, Mt. Airy
Tar River—M. A. Pegram, Rt. 2, Zebulon
Three Forks—C. O. Vance, Boone
Tennessee River—B. F. Shope, Robbinsville
Transylvania—J. T. Neal, Penrose
Tuckaseigee—Clyde Collins, Sylva
Union—L. E. Bookout, 302 King Street, Monroe
West Chowan—Grover Everett, Lewiston
West Liberty—Edward Altland, Suit
Western North Carolina—W. A. Cloer, Haywesville
Wilmington—E. W. Pate, Wilmington
Yadkin—W. H. Poindexter, Boonville
Yancey—R. A. Pate, Micaville
Yates—R. L. Costner, 1008 Broad St., Durham

31. Prior to the recommendation of G. W. Bullard, Raleigh, Chairman of a special committee on the preparation of a suggested Constitution and By-Laws of a local Baptist Church, the pamphlet outlining the Committee suggestions was distributed. Chairman

Bullard then discussed the work of the Committee pointing out that the suggestions advanced would, in the opinion of the Committee, be of great service to many churches in preparing their own Constitutions and By-Laws. These ideas were received as general information.

32. Stewart A. Newman, Professor of Theology and Philosophy of Religion, Southeastern Seminary, Wake Forest, thereafter addressed the Convention.

TUESDAY EVENING SESSION

Session Theme:

"Fling out the banner! Let it float
Skyward and seaward, high and wide,
Our glory only in the Cross,
Our only hope the Crucified."

33. The session opened with the singing of "Jesus Saves" and "Fling Out the Banner."

34. The worship service was led by Paul D. Early, Red Springs.

35. The President recognized former Convention Presidents in attendance at this session. They included Forrest C. Feezor, now of Texas; Ralph A. Herring, Winston-Salem; Ike G. Grier, Chapel Hill; J. W. Suttle, Shelby; Zeno Wall, Shelby; William Harrison Williams, Charlotte; Casper C. Warren, Charlotte.

36. It was agreed that the Recording Secretary write a message to the following former leaders in the Convention who were prevented from being in attendance: Grover Jones, High Point; J. Clyde Turner, Raleigh; Charles E. Maddrey, Hillsboro; Hight C. Moore, Ridgecrest.

37. A discussion of the American Bible Society was given by I. Stuart McElroy, Richmond, Virginia.

38. Evangelism and Missions in North Carolina was the special order that followed. Our 1955 Crusade was discussed by G. W. Bullard and J. C. Canipe. Song: "Glory to His Name."

39. The special order, "Our Missions Program," was under the direction of E. L. Spivey, Raleigh, State Missions Secretary. The octette from the Greystone Church, Durham, under the direction of Mrs. Roy Lewis, sang: "O Sacred Head Now Wounded" and "I Heard the Voice of Jesus Say." Secretary Spivey then presented O. J. Hagler, Carthage, Chairman of the Committee on Missions of the General Board who in turn introduced the various department heads who came forward, made a brief presentation and introduced their workers. The following made their appearance:

Division of Sunday Schools: L. L. Morgan, Secretary; Mrs. Myra S. Motley, Associate; D. P. Brooks, Associate; Miss Grace Yow, Office Secretary; Mrs. Patricia Wickham, Associate Office Secretary.

Division of Training Union: James P. Morgan, Secretary; Fred Scott, Associate; Mrs. Patsy Brummitt, Office Secretary; Mrs. Tina Bunton, Associate Office Secretary.

Evangelism and Fruitland Preachers School: J. C. Canipe, Secretary of Evangelism, J. L. Jenkins, B. G. Henry, N. A. Melton, Henry E. Walden; Rural Church — Henry E. Walden; Caswell Assembly — R. K. Redwine; Fruitland Assembly — B. G. Henry; Silent People — Jerry Potter; Allied Church League — W. P. Biggerstaff.

Aid to Department of Pastoral Care: Richard Young, Kenneth Pepper, Everett Barnard.

Institutional Service: Ray Gosnell, Eugene Deese.

Division of Student Activities: Bruce Whitaker, Secretary; Miss Miriam Hollis, Associate Secretary; Mrs. William Huff, Office Secretary; Woman's College — Miss Frances Nickol; Eastern Carolina College — Miss Gloria Blanton; Boone — John Davis; Meredith — Dr. Maxine Garner; Wake Forest — Ed Crissman; Duke — Boyce Medlin; Carolina — James Cansler; Cullowhee — Roland Pruett; State College — Roberts Lasater.

The State Missions Program continued under the leadership of State Missions Secretary Spivey. He presented General Secretary Huggins who in turn recognized Miss Ruth Provence, Earle Bradley, J. C. Pipes, Leon Spencer, L. L. Carpenter, Miss Margie Murchison, Horace Easom, C. W. Bazemore and L. J. Morriss, other faithful Convention employees.

The special order on State Missions closed with an address by Forrest C. Feezor, formerly President of the Baptist State Convention and at present Executive Secretary of the Baptist General Convention, who spoke on the subject 'The Primacy of State Missions."

40. Prior to the Benediction by G. N. Cowan, Rocky Mount, the Chorus of the First Baptist Church, Valdese, sang "Christian — Dost Thou See Them?" and "Psalm of Praise" under the direction of Mrs. Virginia Street.

WEDNESDAY MORNING SESSION

Session Theme:
"With the Cross of Jesus Going On Before."

41. The session opened with the singing of "Onward Christian Soldiers" and "The Morning Light Is Breaking," which was followed by the worship service led by Ernest Glass, Weldon.

42. E. Norfleet Gardner, Laurinburg, presented the report of the Committee to Nominate Members of the General Board, Trustees and Directors of Institutions and Agencies of the Convention, and upon his motion the nominations were approved as read.

REPORT OF THE COMMITTEE TO NOMINATE MEMBERS OF THE GENERAL BOARD, TRUSTEES AND DIRECTORS OF INSTITUTIONS AND AGENCIES OF THE CONVENTION

General Board

Term Expiring 1955: Paul T. Brock, Mooresville, South Yadkin Association for G. L. Royster; George L. Hocutt, Norwood, Stanly Association, for Paul J. Hopkins; Mrs. J. Howard Williams, Monroe, for Walter E. Sanders, Union Association; E. W. Pate, Wilmington, Wilmington Association, for John E. Lawrence; J. C. Mitchell, Clinton, Eastern Association, for A. W. Greenlaw; Ralph L. Hogan, Hot Springs, New Found Association, for J. Henry Roberts.

Term Expiring 1956: Graham Carlton, Salisbury, Rowan Association, for N. C. Teague.

Term Expiring 1957: W. R. Wagoner, North Wilkesboro, Brushy Mountain Association, for Ray A. Blevins.

Term Expiring 1958: W. T. Roberson, Beaufort, Atlantic Association; Ray L. Cumbee, Longhurst, Beulah Association; L. C. Bridger, Bladenboro, Bladen Association; Thurman B. Stone, Concord, Cabarrus Association; T. L. Cashwell, Jr., Lenoir, Caldwell Association; Cicero A. Davis, Leaksville, Dan Valley Association; J. G. England, Ranlo Station, Gastonia, Gaston Association; T. E. Robinett, Waynesville, Haywood Association; W. A. Johnson, Lillington, Little River Association; James W. Mason, Laurinburg, Pee Dee Association; A. L. Parker, Greensboro, Piedmont Association; Clarence E. Godwin, Winston-Salem, Pilot Mountain Association; J. Sam Getsinger, Williamston, Roanoke Association; J. R. Featherston, Forest City, Sandy Run Association; Lloyd S. Isaacs, Carthage, South Sandy Creek Association; Mrs. S. A. Hennis, Jr., Mount Airy, Surry Association; Clarence E. Greene, Henderson, Tar River Association; J. B. Dailey, Jackson, West Chowan Association; C. N. Royal, Durham, Yates Association; Wade E. Vannoy, Jr., West Jefferson, Ashe Association.

INSTITUTIONS

Baptist Foundaton

Term Expiring 1957: Grover H. Jones, High Point (to fill unexpired term of J. R. Williams).

Term Expiring 1959: John Bell, Lattimore; R. E. Campbell, Shelby; Jesse A. Williams, Waxhaw.

Baptist Hospital

Term Expiring 1955: Mrs. George T. Watkins, Jr., Durham for George W. Davis; C. E. Hamilton, Greensboro for Charles E. Brady.

Term Expiring 1956: G. B. Woodward, Franklin for Peyton Ivie.

Term Expiring 1958: Egbert L. Davis, Jr., Winston-Salem; E. B. Denny, Raleigh; Carter M. Preslar, Asheville; J. C. Shore, East Bend; Hubert E. Olive, Lexington; A. Lloyd Gooch, Charlotte.

Baptist Orphanage of North Carolina

Term Expiring 1958: Jack Euliss, Burlington; H. A. Helms, Raleigh; Maurice Hill, Morganton; Charles C. Powell, Wilson.

Biblical Recorder

Term Expiring 1955: W. M. Page, Fuquay Springs for R. E. Hardaway.

Term Expiring 1957: Howard J. Ford, Elkin for T. J. Lassiter, Jr.

Term Expiring 1958: W. W. Hamilton, Jr., Havelock; W. L. Lynch, Siler City; Arch M. McMillan, Wagram; J. P. Strother, Kinston.

North Carolina Baptist Homes

Term Expiring 1956: Fred Paschal, Siler City for C. C. Wrenn.

Term Expiring 1958: Mrs. Elma F. Davis, Yadkinville; William I. Herring, Kinston; Coite H. Jones, Raleigh; Jack M. Taylor; Aberdeen; Frank C. Williams, Roanoke Rapids.

Campbell College

Term Expiring 1956: Mrs. Hunter Strickland, Four Oaks for Hunter Strickland.

Term Expiring 1957: H. C. Herring, Fairmont for Mrs. Sebron Royal.

Term Expiring 1958: J. Melville Broughton, Jr., Raleigh; Ben Fisher, Wake Forest; M. S. Hayworth, Rocky Mount; R. A. Hedgpeth, Lumberton; Mrs. W. K. Rand, Durham; Charles McErnally, New Bern.

Chowan College

Term Expiring 1957: J. E. Eagles, Macclesfield for W. W. Eagles.

Term Expiring 1958: Wait Brewer, Wake Forest; J. H. Edwards, Williamston; T. J. Lassiter, Smithfield; W. A. Thomas, Cofield; Mrs. I. A. Ward, Hertford; H. D. White, Rocky Mount.

Gardner-Webb College

Term Expiring 1955: Felix Hamrick, Boiling Springs for Ralph Hammett.

Term Expiring 1957: Bruce Hildebrand, Marion for Mrs. Ben Guion.

Term Expiring 1958: Mrs. O. Max Gardner (Sr.), Shelby; John Moore, Tryon; Hubert S. Plaster, Shelby; D. W. Royster, Shelby; Mrs. L. L. Self, Cherryville; J. L. Suttle, Shelby; Harold White, Spindale.

Mars Hill College

Term Expiring 1958: T. H. Broyhill, Lenoir; W. R. Chambers,

Marion; W. T. Duckworth, Jr., Asheville; C. G. Fox, Hickory; C. C. Wall, Lexington; W. F. Woodall, Spindale.

Meredith College

Term Expiring 1956: Mrs. Walter Bone, Nashville for Mrs. J. Winston Pearce. Mrs. R. T. McNeill, North Wilkesboro for Mrs. J. D. Freeman.

Term Expiring 1957: C. T. Council (Sr.), Durham for J. D. Wilkins, Jr.; LeRoy Martin, Raleigh (Named by the Meredith Board previously).

Term Expiring 1958: C. M. Abernethy, Lenoir; Raymond A. Bryan, Goldsboro; Mrs. Walter E. Clark, Asheville; Mrs. Foy J. Farmer, Raleigh; L. M. Massey, Zebulon; W. W. Finlator, Elizabeth City; C. S. Green, Chapel Hill.

Wake Forest College

Term Expiring 1958: J. B. Willis, Hamlet; William J. Conrad, Winston-Salem; Johnson J. Hayes, Wilkesboro; Henry L. Bridges, Raleigh; Donald G. Myers, Reidsville; William L. Wyatt, Raleigh; Walter M. Williams, Burlington; W. W. Staton, Sanford; W. Boyd Owen, Waynesville.

Wingate College

Term Expiring 1958: V. J. Griffin, Fairmont; Ed Holbert, Albemarle; Bryce Parker, Winston-Salem; William Harrison Williams, Charlotte; Fred Wilson, Kannapolis; E. D. Gaskins, Monroe.

43. John M. Simms, Raleigh, Chairman of the Committee to Report on the General Board's Report submitted the following recommendations:

That Recommendation Number 1 as printed in the Advance Report be approved as amended;

Recommendations Number 2, Number 3, Number 4, Number 5, and Number 6 be approved as printed in the Advance Report;

Recommendation Number 7 be approved subject to the following amendment: After the word "Sunday School" in line three as printed, that there be inserted "not having a budget or";

Recommendation Number 8 be approved as printed in the Advance Report;

Recommendations Number 9, Number 10, Number 11, Number 12 and Number 13, all involving the borrowing of money, be approved.

44. In connection with the acceptance of Recommendations Number 9, Number 10, Number 11, Number 12 and Number 13, the President recognized L. H. Hollingsworth, Boone, who advised that the Resolutions Committee had studied each of these resolutions concerning the borrowing of money and that each of the resolutions to borrow, as printed in the Advance Report including recommendation No. 13, involving Campbell College and recommended for adoption by the Committee to Report on the General Board's

Report, had been approved by the Committee on Resolutions and upon his motion each were approved. (See pages 34, 97, 98, 99, 100, 101.)

45. G. W. Bullard, Raleigh, having previously given notice of an amendment to the Constitution (see Sec. 17, page 37) was recognized and upon his recommendation the proposed changes in the Constitution were accepted.

46. Dowd Davis, Chapel Hill, President of the BSU for the State of North Carolina, presented a resolution on Race Relations which was referred to the Committee on Resolutions.

RESOLUTION ON RACE RELATIONS

Having committed ourselves to the teaching of Christ that all men are of equal worth in God's sight;

And in keeping with the spirit of the resolutions of the Southern Baptist Convention and the Southwide Baptist Student Retreat at Ridgecrest, June 2-9, 1954;

And recognizing the validity of the decision of the Supreme Court of the United States of America in reaffirming this basic human right of equality which is in strict harmony with Christian teaching;

We, the Baptist Students of North Carolina in convention assembled at Salisbury, November 5-7, 1954, hereby resolve to exercise the utmost in Christian love and understanding in accomplishing this principle of brotherhood as a reality within ourselves and in our society.

Further, we urge the Baptist State Convention of North Carolina to exercise all haste commensurate with sound judgment and Christian love in implementing this principle in our Baptist institutions of North Carolina. (See Sec. 76, page 70 for Convention action.)

47. Chairman V. Ward Barr, Gastonia, reported for the Committee on Place and Preacher, and the Committee recommendation was accepted agreeing that the 1955 Convention be held in the First Baptist Church in Asheville; and that Claude U. Broach, Charlotte, preach the Convention sermon and that Howard Ford of Elkin serve as alternate.

Prior to the adoption of the Report by the Committee on Place and Preacher, a substitute motion to refer the place of meeting to the decision of the General Board failed.

48. President Harold W. Tribble of Wake Forest College introduced the discussion of the Wake Forest College Development Program. He was followed by Casper C. Warren, Charlotte, who reported for the original Special Committee of Seventeen. The following report was received as a matter of general information.

REPORT OF THE COMMITTEE OF SEVENTEEN

The Committee of Seventeen charged with the responsibility of promoting an effort through our churches to raise $1,500,000.00,

for the removal of Wake Forest College to Winston-Salem has continued their efforts unabated under the direction of Mr. Horace Easom.

As of September 1, the record stands as follows:

1. Our goal $1,500,000.00	$1,500,000.00
2. Total amount cash paid in plus good pledges	1,608,956.46
3. Total amount contributed as of Nov. 1, 1954—including accumulated interest on bonds turned over to the college	1,440,000.00
4. Total amount of expenses as of Nov. 1, 1954	98,000.00
5. Total amount of cash paid in plus good pledges, less expenses	1,510,956.46
6. Need now to net $1,500,000.00	160,000.00

Your committee feels that they have, for the most part, discharged the responsibility committed to them. Yet there remains in good pledges, which we have reason to believe will be paid, $182,714.52. About half of this amount is in church budgets.

At a recent meeting of our committee, a decision was reached to ask *The Biblical Recorder* to carry a list of the total payments made by Associations and individual churches during the early part of 1955.

Your Committee earnestly urges:

1. That all who possibly can complete their payments before January 1, 1955.

2. That all who cannot pay their pledge in full by January 1, place the balance in the budget for the ensuing year.

3. That those who have other plans for completing their commitment, write direct to Easom immediately concerning their intentions.

The members of this committee again wish to express their sincere appreciation for the wonderful co-operation accorded them in this effort.

We earnestly solicit and definitely rely upon the churches with unpaid pledges to bring this program to its successful conclusion at the earliest possible date.

49. Under the direction of William Whitside with Miss Pearl Frances, serving as organist and Miss Iris Jo Cundiff as pianist, the Mars Hill College Chorus sang 'Grant Us True Courage Lord," "Out of the Depths" and "Hallelujah Amen."

50. With D. R. Perry, Durham, 1st Vice-President, Presiding, the work of the Council on Christian Education was the next order under the direction of Charles E. Parker, New Bern. Attention was directed to the report appearing at Sec. 97, page 153 and after its adoption upon the motion of Chairman Parker, he presented each

of the Baptist College Presidents: F. Orion Mixon, Chowan; Carlyle Campbell, Meredith; Leslie H. Campbell, Campbell; Hoyt Blackwell, Mars Hill; Budd Smith, Wingate and in the absence of Phil Elliott due to illness, Lawson Allen for Gardner-Webb.

Thereafter Thomas P. Pruitt, Hickory, brought the Message on Christian Education.

The order on Christian Education ended with the adoption of the various reports submitted by the Council and the Colleges. (See Sections 98 to 104.) Song: "Jesus I Love You."

51. A report on the operations of the *Biblical Recorder* was presented by J. A. Ellis, Raleigh, Chairman of the Board of Directors, to be followed by Editor L. L. Carpenter and C. W. Bazemore, Associate Editor, who discussed the report. It was adopted upon the motion of L. L. Carpenter.

VIII. REPORT OF THE DIRECTORS OF "BIBLICAL RECORDER," INC.

J. A. Ellis, *Chairman*
L. S. Gaines, *Vice-Chairman*

The Directors of *Biblical Recorder,* Incorporated, are pleased to present herewith to the Baptist State Convention of North Carolina their report for the year ended September 30, 1954.

We are glad to report a very encouraging increase in circulation during the past twelve months. The net gain during the twelve-month period, ended September 30, 1954, was 1,398. There has been an encouraging increase over a period of years and our goal is to reach a circulation of at least 60,000 by the meeting of the Southern Baptist Convention in June 1955.

We appreciate the loyalty and faithful work of pastors, denominational workers, *Recorder* representatives in the churches, and other church leaders in getting the *Recorder* into the homes of the people and we urge the continued support of all of them in this important task.

CIRCULATION STATEMENT AS OF OCTOBER 16, 1954

Club subscriptions @ $2.50	19,622
Every-family subscriptions @ $1.50	35,172
Pastors and associational missionaries	2,040
Hospitals, libraries, seminary students from N. C., state secretaries, foreign missionaries, Y.W. and Y.M.C.A.'s	443
Individual subscriptions @ $2.50	697
Complimentaries (exchanges, advertising, Baptist boards and institutions, miscellaneous)	210
Total Circulation	58,184
Churches having either club or every-family plan	1,467

The following statements were taken from the auditors' report for the year ended September 30, 1954:

Biblical Recorder, Incorporated
Raleigh, North Carolina

STATEMENT OF PROFIT AND LOSS
12 Months Ended September 30, 1954

REVENUE		
From circulation	$119,427.89	
From advertising	21,909.60	
From sale of cuts	1,586.93	
From miscellaneous sources	354.38	
TOTAL REVENUE		$143,278.80
EXPENSES		
Advertising cuts	$ 2,272.81	
Miscellaneous advertising expense	47.60	
Addressograph-Multigraph expense	248.92	
F.I.C.A. Taxes	460.76	
Insurance	238.06	
Ministers' Retirement	160.00	
Office supplies and expense	909.95	
Print paper	37,163.31	
Printing contract	58,192.75	
Postage	5,290.39	
Rent	1,440.00	
Rent allowance — Editor	675.00	
Rent Allowance — Associate	675.00	
Retirement Annuity	1,055.40	
Salaries	30,253.25	
Telephone	407.72	
Travel	2,409.77	
Depreciation of fixed assets	454.59	
Miscellaneous expense	1,021.92	
TOTAL EXPENSES		$143,377.20
NET LOSS FOR THE PERIOD		$ 98.40

"Here we show the revenue and expense on the accrual basis for the twelve months indicated. Total revenue for the period was $143,278.80 and expenses $143,377.20. These result in a net loss for the year of $98.40, as compared with a loss of $2,034.79 for last year.

"The total revenue this year increased $7,286.47, while expenses

increased $5,350.08 over last year. The principal expense items which showed an increase over last year were as follows:

Expense	Amount of Increase
Printing contract	$2,265.10
Print Paper	982.50
Rent Allowances	1,350.00

"Based on an average subscription of 56,707, the following tabulation shows the per subscription costs of the *Recorder*:

Expenses	Amount	Cost per Subscription
Print paper	$ 37,163.31	$ .66
Printing contract	58,192.75	1.03
Salaries	30,253.25	.53
Other expenses	17,767.89	.31
Total Costs	$143,377.20	$2.53

"We found the books in balance and excellently kept. Trial balances and financial and operating statements are being regularly prepared.

"Our examination did not disclose any evidence of irregularities and we believe the funds have been carefully and honestly handled and all accounted for.

"We hereby certify that, we have audited the books and records of the *Biblical Recorder,* Incorporated, Raleigh, North Carolina, as of September 30, 1954, and prepared the within statements. In our opinion the correct financial condition of the business is shown, together with the result of operations for the twelve months ended at that time."—A. T. Allen & Co., Auditors.

We are pleased with the financial condition of the *Recorder,* although there has been a slight loss in operating expenses during our fiscal year ended September 30. The net loss for the year was only $98.40 as compared with a loss of $2,034.79 the preceding year. This loss was due mainly to the increased costs of print paper and printing, items over which we have no control.

At our request the auditors made a study of the per subscription cost of the *Recorder,* the result of which shows that the average cost to us of every subscription sent out is $2.53 per year. According to present subscription rates we receive only $2.00 per year for subscriptions with the exception of a few individuals, for which we receive $2.50 per year. Under these conditions it is obvious that the paper cannot be self-sustaining unless we have enough advertising and assistance from the Convention to make up the difference.

The work of C. W. Bazemore, associate, has extended to

practically every section of the state in the past year in promotion of the *Recorder* in the local churches, associations, and Baptist meetings generally. His activities and services have included visiting 162 churches primarily in the interest of the *Recorder,* speaking at 37 associations in the annual sessions, preaching in 54 worship services, working in six deacons' schools and missions schools, speaking at ordination, homecoming and dedication services, and to Training Union, Brotherhood, Sunday school, W.M.U. and other groups. His work also has included several chapel programs, radio messages, revivals, and attendance at the various state-wide summer assembly programs and many of the conferences and conventions in the state throughout the year. He has worked closely with pastors, associational missionaries, and other leaders for Baptist denominational work in general.

In addition to his editorial and administrative duties in the office, the editor filled engagements during the year in 45 or more churches, attended 25 or more associational meetings, directed two Bible-teaching clinics, attended several conventions and conferences, including annual meetings of both State and Southern conventions, the State B.S.U., Southern Baptist editors, and the Associated Church Press. He has visited a good many churches during the year in the interest of the circulation of the *Recorder.*

We are grateful to Editor Carpenter, and to all members of his staff, for their faithfulness and devotion to the task of providing for us such an excellent paper, and for leading the way in its continually widening distribution. We are mindful of, and grateful for, the leadership of pastors, district missionaries, and members of our churches, who are co-operating in making the *Recorder* available to thousands of homes where it goes each week to give information and to impart inspiration to our Baptist people.

52. President Branch, having resumed the chair, introduced the following seminary faculty representatives: Frank Stagg, New Orleans; R. A. Baker, Southwestern; Denton Coker, Southeastern, each of whom brought brief greetings and thereafter E. C. Rust, Louisville, of the Southern Seminary, brought the message.

53. F. O. Champion, Shelby, President of the State Baptist Brotherhood, led the discussion on the Brotherhood. He was assisted by Horace Easom, State Director, who introduced fifteen Brotherhood leaders from over the State who in eight minutes gave an excellent account of Brotherhood stewardship in North Carolina.

54. The Mars Hill College Chorus sang "The Battle Hymn of the Republic." M. O. Owens, Lenoir, with two other Sunday School Board Members, H. H. Stembridge, Forest City, and Howard Ford, Elkin, presented the work of the Sunday School Board. The address was given by Marvin Crowe, Nashville, Tennessee, of the Sunday School Board.

55. Home Missions was the closing topic of the afternoon with Carlton S. Prickett, Burlington, Board Member presiding. Other Board Members present were J. Boyce Brooks, Albemarle and Louis S. Gaines, Fayetteville. The Home Missions address was given by Lewis W. Martin, Atlanta, Georgia, of the Home Missions Board.

56. The session adjourned following prayer by Louis S. Gaines, Fayetteville.

WEDNESDAY AFTERNOON SESSION

Session Theme:

"Love so amazing, so divine;
Demands my soul, my life, my all."

57. After singing "Glory to His Name" and "When I Survey the Wondrous Cross," C. Arthur Francis of Monroe led the worship service.

58. Announcement was made that 2,100 messengers and 604 visitors had registered. This total of 2,705 compared to 2,675 at the same time at approximately the same hour at the 1953 Convention.

59. The next special order was the election of officers.

Douglas M. Branch, Rocky Mount, was re-elected President upon the motion of G. W. Bullard, Raleigh.

D. R. Perry, Durham, was re-elected first Vice-President upon the motion of Charles A. Maddrey of Durham.

Claude B. Bowen, Greensboro, was re-elected second Vice-President upon the motion of W. N. Cook and Edward Stanley.

John E. Lawrence, Shelby, was re-elected upon the motion of Woodrow Robbins, High Point.

Malloy A. Huggins, Raleigh, was re-elected General Secretary and Treasurer upon the nomination of Frank Robinson, Seaboard.

Charles B. Deane of Rockingham, was re-elected Recording Secretary upon the motion of Henry E. Walden, Raleigh.

Leonard L. Morgan, Raleigh, was re-elected Statistical Secretary upon the motion of J. Gray Murray, Cary.

The Trustees of the Convention, R. L. McMillan, Raleigh; N. M. Gurley, Raleigh, and F. H. Brooks, Smithfield, were re-elected upon the motion of J. Gray Murray, Cary.

The new officers were invited to the platform and presented by President Branch.

60. Special music, "Sweet Little Jesus Boy," was sung by Carl Perry of the First Baptist Church of Asheville.

61. The Report which follows on Social Service and Civic Righteousness was presented by Committee member Clarence E. Godwin who moved the adoption. Prior to adoption, a suggestion by W. Gordon Weekley, Kings Mountain, that the line in brackets under the *Christian Home* division "Vesper services replacing Sunday night services are advocated," was deleted.

REPORT OF COMMITTEE ON SOCIAL SERVICE AND CIVIC RIGHTEOUSNESS

Through rather extensive correspondence and one general meeting your committee has prepared the following report. Every member but one participated in the correspondence. Four members prepared drafts for the four sections of the report after the discussion at the general meeting held at Leaksville in June. It was felt that all areas of concern to this committee could not be dealt with. A selection had to be made. Other problems which were discussed but find no treatment here are commended to our people for their thoughtful consideration. They include the relations of Baptist to denominational fringe groups, political Roman Catholicism, carnivals, the growing use of narcotics and a report of practices of extortion by fertilizer dealers in sales to tenant farmers.

Four areas of social concern which we deemed most pressing at this time are dealt with in this report. Two may be classed as areas of the social order in need of the leaven of Christ's spirit, namely race relations and the Christian home. Two areas where organized inroads on Christian standards demand the vigorous resistance of our people, namely the promotion of beverage alcohol and the accompanying impairment of law enforcement, and degrading entertainment. We will consider them in this order.

Race Relations

For a good many years Baptists and other groups have studied, discussed and experimented in the field of race relations. In the South these efforts have dealt primarily with the relation of the white and colored groups of our society. There have been gratifying results in many areas.

While the religious and social leaders have been at work on the relation of the races, the courts of this country have been dealing with the same matter from the standpoint of legality. This double-wedged attempt to rightly relate the races within our country has placed upon the total citizenship a consciousness that all are involved in the attempt to bring constructive ideas and suggestions toward a workable basis for our relationship to other races.

In the Southern region of our country the white and colored groups are now faced with the necessity of responding to the decision of the Supreme Court which declares to be unlawful the segregation of the races in the public schools. This decision has far-reaching implications and the response by both groups to this action will greatly color the future of our society. It is to be assumed that still other decisions in this area will be forthcoming. If this is true, then the basic attitudes of our people in the early stages of the discussion and planning to bring the Court's decision into being are of greatest significance. Four suggestions are made as a guide to the present status of the relations of the races.

1. The citizenship of the South is compelled to a policy of *restrained emotions.* With the possibility of radical social and educa-

tional changes this policy is imperative. The basic character of both white and Negro groups is on display, and self-control and calmness are the psychological implements that will aid to preserve this character.

2. Citizens of our state will be wise *to express confidence* and *to trust deeply* the leadership in education, industry, government and religion. The wisdom and morality of our leadership should serve as a guide to the total citizenship.

3. The members of *both white and Negro races* in the South are involved in bringing about satisfactory relations. At the local, as well as the state and sectional levels, citizens should meet to talk, plan and enact for the good of all. We have sometimes failed to remember that in the South race relations is a *biracial matter,* but now we are extremely aware that both groups have weighty responsibilities.

4. The Christian citizen of the South, if the spirit of the Court's decision is taken seriously, must reaffirm *their belief and teaching about man as having infinite worth in the sight of God.* The crux of the Christian attitude is to view other humans as having equal worth and thus worthy of equal rights and responsibilities, until those persons prove themselves unfit for rights and responsibilities.

The Christian Home

It has often been said that, "the home is the bulwark of any civilization," and "as goes the home, so goes the nation." However trite these sayings are, they are true, nevertheless, and shall ever be true. In every age there are destructive termites gnawing at the foundations of the home and evil forces without attacking it on every side ruthlessly seeking its destruction, and often we wonder how it has survived and will it continue to survive. In the midst of world confusion and chaos without and indifference, independence and irresponsibility within, the home struggles to survive and hopefully prays for the time when the strain and tension will ease. In spite of all evils around, there are commendable efforts being put forth by many to safeguard the home, and the outlook is brighter for our homes of tomorrow.

Many churches have realized how numerous are the demands upon the time of the family, demands which are legitimate but rob the family of home life, and these churches are seeking through various efforts to provide time for the family to be together. Family night services, with the entire family participating in some service of the church, are emphasized, stay-at-home nights are encouraged, *(Vesper services replacing Sunday night services are advocated); these and others which seek to provide more opportunities for the family to be at home together are commendable.

The Sunday School Board of our convention is to be commended for its efforts to safeguard and promote the Christian home in

* Deleted.

publishing the *Home Life* periodical and for its encouragement of Christian Home Week in our churches. All other religious or civic organizations using their influence and resources to solidify the home are to be commended.

Our homes need more, however, than a safeguard for their existence; they need the spirit of Christ to make them genuinely Christian. To exist as a family unit is one thing; to enjoy a happy relationship in Christian love is another. Too many of our homes are held together by the weak strings of romantic love, expediency, social prestige and mere compatibility, and not by the unbreakable cords of ethical love, Christian devotion and mutual dedication to each other and to the will of God. Until more husbands and wives realize their need for Christ and the Christian faith and become dedicated to Him, these weak strings which hold so many marriages together will continue to break and divorces will continue at the same high rate.

It is relatively easy to advocate tried and proven methods which are definite safeguards to family solidarity, but it is becoming increasingly difficult to influence families to try these methods. Family altar, religious instruction for the children, family church attendance, counseling in marriage and family responsibilities before and after marriage, etc., are all good, but the tragedy lies in the failure of the family to practice them. The problem of the church relative to the Christian home, is not primarily to advocate methods and enlighten families on their responsibilities, but to encourage and inspire the use of methods already known by the family and the practice of principles familiar to all. The church is not only to declare a "thus saith the Lord" about divorce, but it is to seek to lead the family into such devotion to God and dedication to His will that divorce never comes to mind. Such a task is gigantic, but should be the goal of every church and every minister.

General Law Enforcement and Beverage Alcohol

Of all the problems facing the churches and people of North Carolina these are some of the most serious. These two are closely related in that beverage alcohol is the cause of much of the problem of law enforcement. We as Baptists who make up the largest denomination in North Carolina must be vitally concerned about these problems.

I. *General Law Enforcement*

Laws are made to make our country a better place in which to live. They are designed to give us a safer place where high Christian morals are upheld and civic righteousness is the order.

Jesus encouraged his followers to be law-abiding citizens. We should commend law enforcement officers in our communities and counties over our state for their good work in fearlessly enforcing the laws of our land. Since law enforcement officers have "pressure"

from other directions to be slack in enforcing laws, we should be commending, encouraging, and urging, apply "pressure" on them to do what is right. If North Carolina Baptists fail to do what we can and let the world know how we stand on these great issues we have lost one of our greatest opportunities for good.

A good way to insure the right enforcement of laws is to elect dedicated men to fill the office. We should do all we can in a Christian way to get the right kind of men elected to these important offices both on the local level and in our state legislature.

We should call for and insist upon improvement in present laws which now have "loop holes" through which it is made easy for violaters to get around conviction. There is a need for equalizing the rules of the legislature to give anti-liquor and anti-gambling forces a "sportsman's" chance. We need better law enforcement on drinking driving drivers. The so called "Drunk-O-Meter" has been used very effectively in other states to help convict drinking drivers and can be very helpful in North Carolina. A stronger battle against bootleggers should be waged in dry counties. The present "gallon law" which allows free flow of beverage alcohol in dry counties should be repealed in the coming sessions of the legislature.

II. *Beverage Alcohol*

Beverage alcohol is still public enemy No. 1. The brewers are spending millions of dollars each year to deceive the people into accepting and consuming their poisonous and ungodly products. We cannot afford to be silent, indifferent or complacent about this matter.

Our earnest appeal is that we lend our influence and effort in every possible way to secure a state-wide referendum which would abolish the legal sale of liquor in North Carolina. We encourage each church and association to promote a program of education concerning the alcohol problem and help create a militant spirit against the sale and use of alcohol beverages.

The Allied Church League is doing a commendable work in encouraging law enforcement and fighting the sale and use of beverage alcohol. Films on alcohol education are available from Rev. W. P. Biggerstaff, 119 Hillsboro Street in Raleigh. The magazine *Tomorrow* is a strong voice against beverage alcohol and for civic righteousness. The Committee on Good Government led by Rev. T. L. Cashwell, Sr., has been effective in its work along these lines. This committee is financed almost entirely by our Convention and must have not only financial but also the active personal support of our people over the state. In fact we must have a general deepened concern on the part of pastors and churches about these important matters because little can be done without it. Many of the problems relative to general law enforcement and beverage alcohol have to be worked out on the local level, and we urge our people to stand up and be counted right where they are in the home town country.

Degrading Entertainment

The reading of picture publications has become one of the major amusements of our day. Publications depicting crime, lust and violence are found in abundance at news stands everywhere. They are taking a deadly toll of the highest and noblest character traits of those who read them. As a result society as a whole is being degraded. Their danger is insidious for the damage to the mental and moral fiber of the reader is usually done before he is aware of what is happening to him. The increase in crimes of violence in recent years is almost certainly, in part, attributable to these publications.

Another cause for concern is the emphasis upon sex as portrayed on the screens of the theaters throughout our country. Warnings have come to us from Christian and social leaders that as a result of sexy movies, sex crimes are on the increase. Furthermore, the constant portrayal of sex as the chief value of life influences the life attitude of millions who will never descend to overt acts of sexual violence. Many advertisers have followed and encouraged the trend with sexually stimulating picture advertisements for their products. It is safe to say that sexual enjoyment has become the great idolatry of our people.

There is great need for churches and individuals to make postive protests against degrading and demoralizing picture publications, and to take a firm stand against the emphasis on sex as observed in many of the motion pictures of our day. Let us urge and persuade dealers to refuse to handle degrading literature. If such matter is exhibited for sale, churches and parents are urged to warn our people to refrain from purchasing such. Churches and individuals may exercise their influence against the motion pictures that emphasize sex, and warn the people of the grave dangers they face as their minds are poisoned by the evil influences therein.

The provision of wholesome literature and entertainment for all members of the family is perhaps the best corrective of this deplorable condition. Therefore this committee suggests that wholesome entertainment be provided by our churches and homes for every member of the family. We urge the use of our denominational publications, and very careful selection of the secular publications that are brought into our homes.

Conclusion

In closing we would add a word of reminder. The genius of our Baptist life is individual responsibility. Our responsibility does not end with voting to approve a committee's report. It is our privilege and duty as individual followers of Jesus Christ to lay the weight of our personal influence in the balance in behalf of the kind of society where the worth of every individual human soul is acknowledged and his welfare considered.

(See page 42 1953 Annual for Committee Members.)

62. In the absence of Edwin McNeill Poteat, Chairman of the Committee on Religious Liberty, J. Roy Clifford, Lexington, read

the Committee Report which follows and prior to its adoption, upon his motion, it was discussed by Committee member W. W. Finlator, Elizabeth City. Thereafter H. V. Scarborough, Raleigh, moved to strike from the report certain references but was declared out of order by the President since the discussion was not pertinent to the report. In a further discussion prior to the adoption, T. A. Davis, Salisbury, offered a substitute motion to eliminate any reference to the United States Supreme Court decision, which substitute was defeated.

W. E. Goode, Scotland Neck, pointed out that he questioned the action of the committee involving the teaching of religion in public schools since a number of states have interpreted the United States Supreme Court decision as not opposing such religious instructions.

REPORT OF THE COMMITTEE ON RELIGIOUS LIBERTY

Your Committee is concerned about a lack of awareness in North Carolina Baptists with respect to things that increasingly threaten religious liberty in our state and in the nation.

Our traditional Baptist and American guardianship of religious freedom has been put in history books and then largely forgotten. A recent newsletter from the Baptist Joint Committee on Public Affairs in Washington reminds us of the purpose of that body:

"The Baptist Joint Committee shall be empowered to enunciate, defend, and commend the historic, traditional Baptist principle of religious freedom with particular application to the separation of church and state as embodied in the Constitution of the U. S."

That our Baptist people have been remiss in this respect is indicated by an action by the Joint Committee that seeks a fresh understanding of our historic position.

"Voted: to recommend that the Committee on Public Affairs invite a representative committee, not exceeding twelve in number of Baptist theologians, New Testament scholars, church historians, social scientists and others to formulate a statement of scriptural teaching concerning the relationship of church and state and society and to submit such statement to the Committee on Public Affairs for consideration."

Commenting on this action the Executive Director writes: "The Committee also gave consideration to the current efforts being made toward the inclusion of religion in the public school curriculum. . . . The teaching of religion has never seemed an appropriate activity for a state agency such as the public school."

This is indication enough of the anxiety felt by Baptist leadership that has nationwide responsibilities. What is happening to evangelicals in some European and South American countries, where religious freedom is either disallowed by law or flouted by civil officers, is a matter of common knowledge.

It is easy for us in North Carolina, where the Protestant population far outnumbers—by a ratio of about 100 to 1—the Roman Catholic, to assume that there is no threat to religious liberty here. Yet it

would not be difficult to prove that certain trends call for vigilance lest our civil and religious rights be jeopardized. It is axiomatic, by the word of the spokesmen of Rome, that in countries where Roman Catholicism is dominant, all heretical sects must be suppressed; that the freedom allowed Roman Catholics as a minority group in the U. S. will be denied others when a majority status is held by Roman Catholicism. That the Roman Catholic Church is striving to become dominant in the U. S. follows from her claim to be the sole depository of divine truth, that the Pope is the only true vicar of Christ on earth, and that the mandate of Christ allows them no option but to rule everywhere and always forever in His stead.

This being true, no vigilance can be too great to detect early and half-hidden violations of the principle of separation of church and state.

Your Committee has a natural interest in the education of young people in the ways of Christ and hence it is reluctant to admonish others who, with a similar interest, are participating in religious teaching programs in public schools that violate the separation principle of the First Amendment.

A typical — though unidentified case — shows Baptist pastors co-operating in the promotion of released time religious teaching in public schools. Churches, civic clubs and other public-spirited groups contribute to the project and general satisfaction results in the community. Advantages are seen and the life of young people measurably benefitted. But it is contrary to the interpretations the Supreme Court has handed down in such cases.

Another situation discloses the appropriate withdrawal of Baptist participation in a community because the Baptist pastors took seriously their responsibility as custodians of a Baptist and a legal demand that church and state, in their official functions, shall be kept separate.

It is interesting to speculate what would happen in these communities if those who do not believe in religious liberty and the separation of church and state should demand the right to invade the public schools for teaching religion in the Roman Catholic tradition. They could claim a precedent had been established by Protestants that should entitle them to the same privileges and the same support.

This has happened so widely in other states that whole public school systems have been captured by Roman Catholics for the primary purpose of indoctrination of the young in the tenets of their faith. Where this has happened religious liberty is dead.

It is folly to boast that it cannot happen here; it is disturbing to realize that it is happening here in North Carolina under the aegis and with the support of some of our most devoted Baptist ministers. Your committee comes to you again with the concern already expressed by our National Baptist Commission on Public Affairs. We must re-examine our traditional adherence to religious freedom and rededicate ourselves to its defense.

We recommend the continued and liberal support by our State Convention to Protestants and Other Americans United for Separation of Church and State; the inclusion of this organization in our church budgets; the celebration of Reformation Day in our communities for re-emphasis on the Great Reformation affirmation; and the use in other special meetings from time to time of those who can speak with authority and conviction on those great themes; and continued effort to alert our citizens and church members concerning their responsibility in this matter of prime importance; and that where our pastors can conscientiously do so, raise this issue in local ministerial associations, and seek its inclusion on associational programs.

We have a great Baptist and American inheritance to uphold, and a great principle to restate. It is required of us that we be found faithful.

(See page 43 1953 Annual for Committee Members.)

63. The afternoon session closed with prayer by J. Boyce Brooks, Albemarle.

WEDNESDAY EVENING SESSION

Session Theme:

"Let every kindred, ev'ry tribe,
On this terrestrial ball,
To Him all majesty ascribe
And Crown Him Lord of All."

64. Charles B. Trammel, Burnsville, led the worship service after the singing of "Let the Lower Lights Be Burning" and "Wherever He Leads I'll Go." This was followed by selections "Thanks Be to God" and "Lead On! Lead On!"

65. President Branch recognized Ottis J. Hagler, Carthage, Chairman of Special Committee of Nine involving Convention publications *Biblical Recorder* and *Charity and Children.* He made the following report and it was adopted upon his motion.

REPORT OF COMMITTEE OF NINE ON "BIBLICAL RECORDER" AND "CHARITY AND CHILDREN"

The Convention's Committee of Nine appointed at the 1953 session met in Thomasville February 16, 1954 with the following present: Ottis J. Hagler, W. Wilbur Hutchins, G. M. Beam from the General Board; William M. York, I. G. Greer, R. Knolan Benfield from the Board of Trustees of the Baptist Orphanage; W. P. Milne, J. A. Ellis, G. Carl Lewis from the Board of Directors of the *Biblical Recorder.* In addition to the Committee the following men were present: Douglas M. Branch, President of the Baptist State Convention; L. L. Carpenter, Editor, and C. W. Bazemore, Associate Editor, of the *Biblical Recorder;* W. C. Reed, General Superintendent of the Baptist Orphanage, C. A. Kearns, Superintendent of the Mills Home

branch of the Orphanage, and J. Marse Grant, Editor, *Charity and Children.*

A second meeting was held in Raleigh on June 28, 1954 at which time recommendations to the Convention were agreed upon. These recommendations have appeared in the *Biblical Recorder* and *Charity and Children.*

At the request of the Board of Directors of the *Biblical Recorder* a third meeting was held in Charlotte, November 15, 1954. The recommendations of the June Meeting, with minor changes were again approved and are as follows:

1. That *Charity and Children* be continued as an Orphanage Journal until and if conditions develop which make a merger with the *Biblical Recorder* seem wise.

2. That the Board of Directors of *Biblical Recorder* take under consideration the advisability and wisdom of having the *Biblical Recorder* printed on the Mills Home press in tabloid form after the expiration of the present printing contract in July, 1956; provided that the Board of Directors of *Biblical Recorder,* and the Board of Trustees of the Baptist Orphanage of North Carolina can agree on a satisfactory contract.

3. That the subscription price of the *Biblical Recorder* be reduced in proportion to its reduced printing costs, and continued effort be made to get the *Recorder* into every Baptist home in North Carolina.

66. J. Gray Murray, Cary, in behalf of the Music Committee submitted the following report and upon his motion it was adopted.

REPORT OF THE MUSIC COMMITTEE

Your committee met and wishes to make the following report:

In order to bring the Convention up to date on what action has been taken in regard to the work of this committee, we lift from the 1953 Annual of the Convention, page 117, the following:

"Concerning the establishment of a Department of Church Music as a part of work of the Convention, J. Winston Pearce as chairman made a report for the committee. Upon the recommendation of the committee it was voted to provide $7,000 for this department in the 1955 budget to take care of expenses for a part of the year. It was also voted to ask the President of the Convention to appoint a committee of five at the 1953 session of the Convention to serve as a committee to recommend personnel and act in an advisory capacity for a period of three years."

In carrying out this instruction we find on page 83, section 96, of the 1953 Convention Annual the following:

"It was agreed that the Special Music Committee as previously constituted be continued, namely: J. Winston Pearce, J. Gray Murray, Harry Cooper, J. O. Stroud, and Mrs. Owen Herrin."

Since this committee was reappointed Dr. J. Winston Pearce

moved out of the state, and Robert W. Poole, Minister of Music, Ardmore Church, Winston-Salem, was appointed chairman by the president of the Convention.

This committee met on Monday, November 15, at First Baptist Church, Charlotte, North Carolina. The following members were present: Robert W. Poole, Chairman, J. Gray Murray, J. O. Stroud. After conference with General Secretary M. A. Huggins the committee brings to you the following report:

WHEREAS the State Missions Fund, out of which funds for such department must come, is operating at a deficit, and has been for several years, and

WHEREAS plans for the new headquarters building in Raleigh have been delayed and there would be much difficulty in finding office space for such department, we recommend that the establishment of this department be delayed until 1956, and that an appropriation of $7,000 be set up in the 1956 budget to take care of expenses for a part of the year.

67. The Choir of the host church sang "Onward Ye People."

68. Woman's Missionary Union special order was led by Mrs. C. Gordon Maddrey, Ahoskie, President. She submitted the report for the W.M.U. and prior to its adoption upon her motion, Miss Alma Hunt, Birmingham, Alabama, addressed the Convention.

REPORT OF WOMAN'S MISSIONARY UNION

Auxiliary to Baptist State Convention of North Carolina

Early in the 19th century, soon after William Carey went to India, Baptist women along the eastern shore of North America began to gather in small groups, burdened with a sense of personal responsibility in the stewardship of the gospel. In prayer and gifts they found a means of reaching beyond themselves, and earnestly they accepted the challenge of the Great Commission. Baptist women of today feel the constraint of divine love and world need and seek to act upon the opportunity which is theirs. Woman's Missionary Union affords a definite channel of expression through which women in our churches may themselves serve the cause of missions, and through which they may bring young people to share in a direct way in the on-going of Christ's Kingdom. The program of work is built on the fundamentals of prayer, study of the missionary message of the Bible and of world missions, tithes and offerings, and community missions.

North Carolina Woman's Missionary Union is ever mindful of the backing and co-operation given by the General Board and the Baptist State Convention and is grateful for this relationship. The fine spirit of fellowship which exists is in itself an incentive to larger work and increasing usefulness. Woman's Missionary Union exists, not for organizational ends, but that the spirit of missions may more and more permeate the life of our churches and may come

into a central place in the plans and purposes of the denomination.

Detailed records of W.M.U. activity of the past year will be contained in the 1955 minutes of the annual session of Woman's Missionary Union, but we call attention at this time to items of particular interest to our entire Baptist constituency.

The steady trend upward in enlistment continues. Woman's Missionary Societies now number 2,102 as compared with 2,007 a year ago. The total W.M.S. membership is 82,769, a gain of 3,180 over the 79,589 reported last year. Likewise, there has been growth in young people's work. Fifty-five thousand eight hundred and sixty-one young people are enrolled in 5,116 missionary organizations in the churches. In addition, there are twelve Ann Hasseltine Young Woman's Auxiliaries on college campuses and three Grace McBride Young Woman's Auxiliaries in schools of nursing.

On January 1, Miss Janet Wilson of Bagdad, Fla., former field representative, became State Young People's secretary, succeeding Miss Marie Epley, who was married in December. On June 1 Miss Beverly Neilson of Greenville, N. C., 1954 graduate of the Carver School of Missions and Social Work, began work as Sunbeam worker and field representative. Her specialized leadership in the missionary education of little children gives promise of strengthened work in this area. Mr. Truman Smith was again employed as Royal Ambassador summer worker to serve in co-operation with the State Royal Ambassador secretary, Mr. B. W. Jackson.

As always, Woman's Missionary Union last year gave loyal support to the Co-operative Program. Sixty-five thousand, two hundred and nineteen, or 78.8 per cent of all W.M.S. members are reported as regular contributors through the Co-operative Program, and 38,970 young people, or 70 per cent of the membership. Constant emphasis is placed on the responsibility which missionary-hearted members have in the lifting of Co-operative Program percentages in church budgets.

In addition to regular giving through the Co-operative Program W.M.U. members find joy in contributing through quarterly love offerings. The 1953 Lottie Moon Christmas Offering for Foreign Missions exceeded that of the preceding year by $47,307.72, a total of $310,549.16 being ingathered. The Annie Armstrong Offering for Home Missions in March 1954, was the largest amount yet given by the North Carolina Union for home missions, $116,107.71. The 1954 Heck-Jones Memorial Offering had reached $50,595.23 by September 30. By the end of October, 1954, the W.M.U. State Mission Offering totaled $67,918.02. Of these offerings only one is allocated by the North Carolina W.M.U., namely, the Heck-Jones Memorial offering. The other three become a part of the direct support of missions through the three respective Boards.

In all of the developments of Woman's Missionary Union, divisional and associational officers have a major share. The annual divisional meetings in October, the associational leadership conferences in October, and the annual associational meetings in

March and April play an important part in deepening the interest of W.M.U. members and quickening their activity. The State W.M.U. Executive Council, held now in June at Meredith College, affords opportunity for state, divisional and associational leaders to confer and project plans. This year the State Departmental Institute, bringing together with the state chairman, associational and divisional chairmen of mission study, stewardship, and community missions, was held at Meredith College simultaneously with the Council meeting. This plan proved an asset in transportation and attendance. Mrs. Charles A. Maddry of Durham is the new State Mission Study chairman.

The Annual Session of the State W.M.U. was held with the First Baptist Church, Greensboro, March 9-11, with a record breaking attendance of 1,096 delegates and 1,926 visitors, a total registration of 3,022. The State W.M.U. had a full quota of delegates at the Annual Session of Woman's Missionary Union in St. Louis, Mo.

Baptist business women have a vital place in the life of the North Carolina Union. Sixteen city, county, associational and divisional Federations are functioning, that in Bryson City Division having been reorganized during the year. At the annual banquet meeting in March, Mrs. Bryan Hurd of Cramerton was elected chairman of the State Federation, succeeding Mrs. Hugh W. Page of Greensboro, who had rendered splendid service in her term of three years Five hundred and one business women and invited guests enjoyed the annual banquet meeting.

The State Royal Ambassador Congress was held with the First Baptist Church, High Point, and included a visit to Mills Home. Seven hundred and thirty Royal Ambassadors and counselors registered for this annual event. Marvin Musselwhite, Jr., of Clinton, was elected state Ambassador-in-Chief.

Summer days are high-lighted by W.M.U., B.W.C., and Y.W.A. Conferences at Ridgecrest, Fruitland, and Caswell, Young Men's Mission Conference at Ridgecrest; and Intermediate and Junior G.A. and R.A. Camps at Fruitland and Caswell, supplemented by Junior G.A. and R.A. Camps in some divisions and associations. Approximately 200 young women attended the Ridgecrest Y.W.A. Conference in June; more than 250 women, the W.M.U. and B.W.C. Conferences in August; and eleven young men, the Young Men's Mission Conference. Seven hundred and forty were in attendance upon the W.M.U. and B.W.C. Conferences at Fruitland and Caswell. Young women attending Y.W.A. week-end conferences numbered 207. The four state G.A. camps and the four state R. A. camps brought together 670 girls and 424 boys, while 2,698 were reported in divisional and associational camps. Conversions and dedications resulted from the teaching and missionary inspiration of these youth camps. Woman's Missionary Union's camping policy calls for groups sufficiently small to afford individual attention and guidance on the part of the camp director and counselors. The decision to require individual advance in the G.A.

Forward Steps and R.A. Ranking System as prerequisites for attendance upon the state G.A. camps and the junior R.A. camps proved a definite asset this first summer. Special conferences on camping were held in September in connection with the state leadership institutes.

In July, two interracial institutes were again held in co-operation with the Woman's Home and Foreign Missionary Convention: a two-session day meeting at the First Nazareth Baptist Church in Asheville and the usual three-session overnight meeting at Shaw University. These gave practical help in techniques of missionary education and contributed to a spirit of mutual understanding.

The number of overnight leadership institutes held in September at Chowan College, Campbell College and Furitland Assembly was increased from five to six. More than 1,300 different individuals received the benefit of this intensive training and were thereby prepared for local leadership during 1954-55.

The state office constantly reinforces the work in local organizations and beyond through correspondence and distribution of W.M.U. supplies. On September 1 Miss Jeanne Eller ended two years of faithful service as office secretary in order to enter college this fall. She was succeeded by Mrs. Rose Branch of Baptist Center Church, Johnston Association.

Throughout the year Mr. Jackson has given part time to the W.M.U. office in Birmingham in the capacity of guest editor of *Ambassador Life.*

The opportunities of 1953-54 have been challenging and rewarding. We give thanks to God for His leadership and blessings.

Respectfully submitted,
Ruth Provence, *Executive Secretary*

Song: "Greenland's Icy Mountains."

69. A discussion of Foreign Missions followed with Board Members R. Knolan Benfield, Hickory, presiding and Eph Whisnant leading the special prayer. Thereafter Baker James Cauthen, Executive Secretary, Foreign Missions Board, Richmond, Virginia, brought the special address on Foreign Missions.

70. The session closed with prayer by J. Boyce Brooks, Albemarle.

THURSDAY MORNING SESSION

Session Theme:

"Thy Cross is lifted ov'er us;
We journey in its light;
The crown awaits the conquest
Lead on, O God of might."

71. The closing session opened with the singing of "Lead On O King Eternal," followed by the worship service with Douglas Aldrich, Raleigh, leading.

72. A special order took place when President Harold W. Tribble,

Wake Forest College, presented to President Branch a gavel made of magnolia wood from the Wake Forest College Campus.

73. Mack M. Goss, Hendersonville, member of the Relief and Annuity Board called attention to the report (see Sec. 96, page 152) and thereafter presented B. F. Fox, Dallas, of the Relief and Annuity Board. A further discussion of the Relief and Annuity Program was advanced by Henry B. Anderson, Durham and Ronald E. Wall, Greensboro.

74. The final enrollment was announced that 2,537 persons had registered including 1,752 messengers and 785 visitors.

75. Walter E. Crissman, High Point, read the report of the Baptist Foundations (see page 122), and upon his motion it was approved.

76. Tom S. Lawrence, Cliffside, Chairman of the Committee on Resolutions, presented the report of the Committee as follows:

On Borrowing Money

A. That the Convention give final approval for the borrowing of money as outlined in Recommendations 9, 10, 11, 12 and 13 of the Advance Report (see Sec. 88, page 97ff.). These recommendations approved in the Report of the Committee to Report on the General Board's Report (see Sec. 43, page 48). Upon the motion of Chairman Lawrence the required authority for the borrowing by the agencies indicated was fully approved.

Closing of Baptist Chapel in Madrid, Spain

B. Reference is made to a resolution offered by Wendell G. Davis, Statesville (see Sec. 29, page 39), on the closing of a Southern Baptist Chapel in Madrid, Spain. On the motion of Chairman Lawrence the Committee on Resolutions recommended the adoption of the following resolution.

WHEREAS, we have been informed that the officers of the law forcibly closed a Southern Baptist Chapel in Madrid, Spain, on July 17, 1954; and

WHEREAS, we believe that this incident is a serious denial of the right of every man to worship God according to the dictates of his own conscience; and

WHEREAS, we believe that religious liberty is the fundamental liberty underlying all human liberty;

NOW, THEREFORE, BE IT RESOLVED that North Carolina Baptists in their annual Convention at Charlotte, North Carolina, on November 16, 1954, go on record as deploring this forcible closing of the Southern Baptist Chapel in Madrid, Spain;

That we express our gratitude to the Honorable Samuel J. Erwin, Jr. for the good work he has done in not letting this matter become a "closed issue"; That we urge the State Department of our United States government to pursue its investigation of this matter

and make it known to the Spanish Government that this action is a hindrance to the friendly relations which we prefer between our nations;

That we further request the State Department of our government to ask the authorities in Spain to give this chapel the privilege of reopening and continuing its ministry to its membership;

That copies of this resolution be sent to the State Department of our United States Government, to North Carolina Senators Samuel J. Erwin, Jr., and W. Kerr Scott, and to every member of the House of Representatives from North Carolina; and that the State Department be asked to send a copy of this resolution to the American Embassy in Madrid, Spain.

On Race Relations

C. The Resolution presented by Dowd Davis, adopted by the Baptist Students of North Carolina (see Sec. 46, page 49), on Race Relations was amended on the motion of Chairman Lawrence as follows:

WHEREAS, having committed ourselves to the teaching of Christ that all men are of equal worth in God's sight; and

WHEREAS, in keeping with the spirit of the resolutions of the Southern Baptist Convention and the Southwide Baptist Student Retreat at Ridgecrest, June 2-9, 1954; and

WHEREAS, we recognize the validity of the spiritual and moral basis in principle of the decision of the Supreme Court of the United States of America in reaffirming this basic human right of equality which is in strict harmony with Christian teaching;

The Baptist Students of North Carolina in convention assembled at Salisbury, November 5-7, 1954, resolved to exercise the utmost in Christian love and understanding in accomplishing this principle of brotherhood as a reality within ourselves and in our society.

Here amending the Committee on Resolutions urge the Baptist State Convention of North Carolina to exercise sound judgment and Christian love in implementing this principle in our Baptist institutions of North Carolina.

On its own initiative, the Committee recommended and the Convention approved the following implementation of the foregoing Resolution on Race Relations upon the motion of Chairman Lawrence.

That a committee be appointed composed of twenty-one consisting of the following: the college presidents, heads of the institutions, the Secretary of State Missions, and ten additional members of an equal number of laymen and ministers to be named by the President of the Baptist State Convention, to study the implementing of the resolution on race relations.

American Bible Society

D. On the motion of Chairman Lawrence, the Convention approved the following resolution on the American Bible Society.

WHEREAS, this Convention recognizes that widespread distribution of the printed Word of God is a basic necessity in the missionary task to which we are committed, and

WHEREAS, we recognize that the American Bible Society renders an essential world-wide missionary service through translating and publishing the Scriptures without note or comment and through distributing them without profit, and usually below cost, and

WHEREAS, the American Bible Society, in addition to serving the regular needs of mission work throughout the world, is supplying millions of Scripture volumes each year in Japan, Korea, West Germany, and other lands, where special needs and opportunities are now so great.

NOW, THEREFORE, BE IT RESOLVED that we earnestly request our churches and our people to make contributions to the work of the Society, all such contributions to be sent through the regular channels to the Baptist State Headquarters' office marked "for the American Bible Society."

Hospitality

E. The Convention approved the following resolution upon the motion of Chairman Lawrence:

BE IT RESOLVED that we express our thanks:

1. To Dr. C. C. Warren, host pastor, to the First Baptist Church of Charlotte, and to the ministers and churches of the great Queen City and its area for the splendid planning and hospitable treatment extended to messengers and visitors present.

2. To Brother Keener Pharr, Educational Director of this great church, and his fellow-helpers for the fine way they have planned for and anticipated our every need.

3. To the Committee on Order of Business, and those taking part on the program, for the experiences of worship provided through inspiration and information.

4. To the officers of the Convention for the splendid and orderly manner in which all sessions have been conducted.

5. To the people of Charlotte who have contributed to our well being and comfort. To the Police Department for their kindness and consideration.

6. To the Radio, Television and Press for their excellent coverage of each session.

F. The resolution offered on pari mutuel gambling by W. W. Finlator was approved upon the motion of Chairman Lawrence.

Pari Mutuel Gambling

The North Carolina Supreme Court has in recent months handed down decisions outlawing pari mutuel gambling in our State. These rulings closed down the dog tracks in Currituck and Carteret, where pari mutuel machines were in operation, and thwarted in other counties proposals to construct race tracks for harness racing where similar machines would be in operation. In this litigation which reached the high courts our Convention had some part through the Committee on Good Government.

The tracks have closed down, but the operators and the gambling syndicate have not given up. They never say die. Evidently they feel they have more than a gambler's chance to come back. And they do. With their vast network organization and their seemingly unlimited financial resources they have launched a strategy to bring back their machines not as formerly through the back door like a thief and a robber but flagrantly and *avant garde* through the front door. At this very moment they are bottom-holing the representatives of the North Carolina General Assembly across the State, lining up whom they can for the coming session of the Assembly in January. Naturally they can expect to be aided and abetted in this strategy by the representatives of the alcoholic beverage interests who regard the recent rulings of the Supreme Court as a possible threat to their interests. The gambling operators in short want a state-wide law legalizing not horse-racing and dog-racing, which are already legal, but the operation of pari mutuel machines for betting at such race tracks. This would mean that any and every county will be given the right to proceed with the legalization of pari mutuel betting from the mountains to the sea whenever the people of such counties desire it.

I am appealing to the messengers of this Convention, who come from every nook and cranny of our State, to return to their homes with the avowed intention of counteracting the work of the operators. Let them call upon the legislators in person and organize delegations to call upon the legislators, with full publicity given thereof, asking for commitments to oppose the legalization of gambling in our State. The time is short. We are dealing with a shrewd, well-financed, and determined opponent. We can frustrate his purpose by awakening the Christian conscience of our State through such contacts, publicity, and the power of the pulpit.

77. The Report of the Committee on Publicity was adopted upon the motion of Marse Grant of Thomasville, Committee Chairman.

REPORT OF THE COMMITTEE ON PUBLICITY

Between 10,000 and 12,000 words have been filed out of Charlotte about this 124th session of the Convention. For four days the Convention has been on the front pages of the state's newspapers. We appreciate the comprehensive, accurate, and timely reporting by all

the press, radio, and television representatives. Especially are we grateful that coverage has been kept within true perspective; that is, important news has been given its due prominence and minor matters have not been sensationalized out of proportion. All agencies have been most co-operative in achieving this aim.

The following people have been most helpful in reporting the Convention: Danny Coughlin and Nate Wedosky of the Associated Press; Neal Hendricks of the United Press; Miss Helen Parks of the *Charlotte News;* Sid Bost of the *Winston-Salem Journal;* James N. Benton of the *Greensboro Record;* J. B. Clark of WBT news staff; Bob Page of the *Charlotte Observer;* Nelson Benton and Nat Tucker and the news staff of WBTV. The work of the photography staff of the *Charlotte News* and *Charlotte Observer* is also appreciated.

Because the Convention is so big and has produced so many noteworthy stories, a number of people have assisted in feeding news to the press room. They were Ben Fisher, Howard Foshee, Woodrow Hill, Arch McMillan, L. L. Carpenter, C. W. Bazemore, John Roberts, and Russell Brantley. Assisting with television and radio coverage in a marvelous manner was Coit Troutman, pastor of Westover Baptist Church in Charlotte. In fact, the publicity task has grown so large, the committee feels that the time has come for a separate committee to handle radio and television publicity.

Since less than one-half per cent of our 758,000 Baptist people in North Carolina attend a state convention, it is most important that they be fully informed of its proceedings. With the fine co-operation of the above-named individuals and publications, along with the co-operation of the church staff of the host church, this was made possible.

78. The Convention received as information the following report of the North Carolina Baptist Chaplains' Association from Coit R. Troutman, Jr., Charlotte, President for the past year.

REPORT OF THE N. C. BAPTIST CHAPLAINS' ASSOCIATION

I am happy to present for your information the report of the N. C. Baptist Chaplains' Association.

With over three millions of young people now on duty in our Armed Forces, I am certain that all of us are concerned with the spiritual leadership being provided by our Southern Baptist Chaplains. According to Dr. Alfred Carpenter, of our Home Mission Board, we now have 474 Southern Baptist Chaplains on active duty; we have 465 in reserve, making a total of 939 Southern Baptist Chaplains. All of these men have the endorsement of our denomination.

Day by day and hour by hour these "Soldiers of God" are our missionaries to the millions of our young people. Let us continue to pray God's guidance upon these Chaplains as they lift high the banner of Christ. The N. C. Baptist Chaplains' Association met this morning and elected the following to serve during the new year:

John D. McCready, President, Morganton
George E. Simmons, Vice-President, Wadesboro
D. D. Gross, Secretary, Clyde

79. The Report of the Historical Commission (see Sec. 105, page 164) was presented by William Harrison Williams, Charlotte, and upon his motion approved.

80. President Branch recognized General Secretary Huggins who called attention to the challenging opportunities of State, Southwide and Worldwide Missions. The General Secretary stated that more and more funds were being spent on the local church and if the goal for 1954 in the nine-year program was reached an extra effort needed to be made during the closing weeks of 1954. The motion of H. B. Anderson, Durham, prevailed, which requested the General Secretary to write letters to the ministers of churches who might be in a position to make a special gift before the end of 1954.

81. The Christian Rural Overseas Program was discussed by the State Director, B. Tartt Bell, Greensboro.

Song: "Higher Ground."

82. The first address on the Baptist World Alliance was delivered at this hour by Edward H. Pruden, Pastor of the First Baptist Church, Washington, D. C.

83. In behalf of the Committee on Memorials, Eugene Olive presented the Committee Report. Prior to its adoption the audience stood in silent meditation and thereafter sang "O God Our Help in Ages Past."

REPORT OF COMMITTEE ON MEMORIALS

This Convention follows a custom held in honor among all civilizations as it pays tribute to our immortal dead. The ancients built their shrines and the medievals erected their monuments, while moderns are turning more to the establishment of living memorials in seeking to perpetuate the life and ministry of those who have completed with honor their earthly pilgrimage.

We would turn our thoughts now, therefore, to the goodly company of our North Carolina Baptist comrades whose transition to "the house not made with hands" has taken place since our last annual meeting. We would remember gratefully their love and their labors, their fellowship in joy and sorrow, and their achievements as servants of Christ.

We would let memory do its perfect work by inspiring us to a rededication of our own lives to the noblest virtues, the highest ideals, and the most Christ-like service which we have seen exemplified in them.

WE RECOMMEND that the Statistical Secretary of this Convention be requested to furnish to the Recording Secretary of the Convention names submitted to or known by him of our fellow workers whose service to our common cause has been terminated

by death within the past year, and that these names be recorded in the next Annual of the Baptist State Convention.

WE FURTHER RECOMMEND that this Convention here assembled stand for a moment of silent meditation and for a prayer of thanksgiving and dedication in honor of our departed dead.

84. The motion of Charles B. Deane, Rockingham, Recording Secretary, was approved authorizing the Recording Secretary and the General Secretary to perfect the Journal.

85. Words of appreciation were expressed by the President for Phil Elliott, President, Gardner-Webb College, Boiling Springs. Thereafter the Gardner-Webb College Chorus sang "Jesus Priceless Treasure," "Bless Thou, the Lord" and "Open Our Eyes."

86. The closing address was to have been delivered by J. W. Storer, Tulsa, Oklahoma, President of the Southern Baptist Convention. President Branch announced that word had been received that the speaker was unable to reach the Convention due to weather conditions which had grounded his air transportation and that friends in the Convention had urged the host pastor to bring the closing message. Casper C. Warren, Charlotte, was introduced and his message "The Open Door" brought to a conclusion the meeting of the 124th annual session.

87. John E. Lawrence, Shelby, offered the closing prayer.

Charles B. Deane, Recording Secretary

Our Home Goers

Anderson, John R.	Wilkesboro
Blackmon, J. F.	Buies Creek
Blanton, C. G., Jr.	Ellenboro
Brown, Denver T.	Marshall
Caldwell, Willard,	Asheville
Campbell, R. C.	Shelby
Chapman, W. L.	Charlotte
Clark, L. F.	Canton
Connell, Raymond E.	Mocksville
Crawford, L. H.	Sylva
Day, David W.	Elkin
Drye, M. H.	Charlotte
Elliott, W. P.	Murphy
Garner, S. R.	Asheville
Greene, J. H.	Brasstown
Green, R. W.	Sylva
Harris, J. P.	Bethel
Herring, R. H.	Zebulon
Hollingsworth, W. E.	Fayetteville
Hood, Hugh	Murphy
Jarvis, N. T.	Roaring River
Jenkins, Harvey	Stecoah
Jones, W. J.	Salemburg
Kirk, J. L.	Salisbury
Kates, K. T.	Bryson City
Lanning, T. D.	Leicester
Lee, D. S.	Lenoir
Lindsay, J. Garfield	Hot Springs
Lockee, A. A.	Hildebran
Mace, R. G.	Belmont
Mann, Marvin	Canton
McCann, Levi	Roaring River
McHone, C. J.	Asheville
Myers, Gus	Cycle
Overby, D. W.	Reidsville
Peacock, J. L.	Raleigh
Rhyne, S. A.	Lumberton
Sampson, W. J.	Lumberton
Spencer, J. O.	Grassy Creek
Stephens, N. L.	Waynesville
Stiles, S. A.	Suit
Testerman, Luther	Grayson
Upchurch, C. A.	Raleigh
Warlick, Fred	Asheville
Wilkie, Woodrow	Fletcher

Note: We call attention to the fact that this list is made up from reports received from the Associational Clerks and by direction of the Convention. This explanation is made because it is understood that there are many names that have not been included in the list.

Program

NORTH CAROLINA BAPTIST PASTORS' CONFERENCE

FIRST BAPTIST CHURCH
CHARLOTTE, NORTH CAROLINA
NOVEMBER 15, 1954

AFTERNOON SESSION

2:30 Moments of Meditation and Prayer.....C. W. Duling

2:45 The Minister and Baptist Doctrine.....Dr. S. A. Newman

3:15 Announcements

3:20 Solo.....Rev. Felix Arnold, Enfield

3:25 "The Miinster in Evangelistic Preaching"....Dr. Ralph Herring

3:55 Adjournment

EVENING SESSION

7:30 Moments of Meditation and Prayer.....David C. Boaz

7:45 Business and Announcements

8:00 The Minister and the Social Scene.....Dr. Dick Young

8:30 Special Music.....Choir of First Baptist Church, Charlotte

8:35 Inspirational Address....Dr. F. C. Feezor, Executive Secretary, Texas Baptist Convention

9:05 Adjournment

W. D. MORRIS, *President*

JAMES POTTER, *Vice-President*

JOHN EDWARDS, *Secretary*

CHARLES BURCHETT, *Director of Music*

Messengers by Associations

ALEXANDER (12) David C. Boaz, Jeffie Daniels, Rey. and Mrs. R. Love Dixon, Mr. and Mrs. Chas. E. Echerd, Lucy Echerd, Taylorsville; Homer L. Good, Blanche Hodge, Stony Point; O. W. Pulley, W. O. Warren, Hiddenite; A. E. Watts, Taylorsville.

ALLEGHANY (1) Jack W. W. Byrd, Sparta.

ANSON (19) Mr. and Mrs. Fred H. Allen, W. L. Bennett, Wadesboro; J. Bryan Dosher, Morven; Rev. and Mrs. Macon P. Greene, Lilesville; Rev. and Mrs. T. Sloane Guy, Wadesboro; J. B. Helms, Monroe; F. A. Huntley, Mr. and Mrs. A. Paul Kitchin, R. A. Lyon, J. L. O'Quinn, Elmer C. Pittman, Clayton Pope, Rev. and Mrs. George E. Simmons, Wadesboro; W. H. Stogner, Polkton.

ASHE (3) Rex R. Campbell, Rev .and Mrs. M. D. Hart, West Jefferson.

ATLANTIC (23) Rev. and Mrs. Laurie J. Atkinson, Swansboro; A. L. Benton, Marshallberg; Woodrow W. Bright, Stella; Dr. and Mrs. John H. Bunn, Morehead City; Guthrie Colvard, New Bern; Rev. and Mrs. Jack L. Falls, Jacksonville; Maurice P. Garner, Davis; Mrs. Guy F. Jones, Maurice Norman, Swansboro; Chas. E. Parker, New Bern; Alexander Pasetti, Richlands; James T. Pearson, Rev. and Mrs. K. Alvin Pitt, New Bern; John W. Privatt, Mrs. Clara Privatt, Atlantic; James C. Ridoutt, New Bern; W. T. Roberson, Beaufort; D. H. Smith, Jacksonville; A. L. Waters, New Bern.

BEAULAH (14) Gilmer J. Beck, Roxboro; E. B. Booker, Timberlake; E. W. Byerly, Burlington; Rev. and Mrs. E. H. Cannady, Hurdle Mills; P. E. Chisenhall, Durham; Ray L. Cumbee, Longhurst; L. G. Elliott, Rev. and Mrs. W. I. Johnson, Roxboro; Roy D. Keller, Providence; Calvin Knight, John Wesley, Roxboro; T. C. Williams, Jr., Yanceyville.

BLADEN (9) M. J. Davis, Bladenboro; Rev. and Mrs. R. L. Edwards, Thomas H. Lambert, Dublin; Mrs. R. J. Hall, John H. McCrimmon, Bladenboro; Rev. and Mrs. Dean L. Minton, Elizabethtown; John A. Moore, Clarkton.

BLUE RIDGE (16) Mrs. Charles Allman, Rev. and Mrs. Bertis Fairm, M. W. Gordon, Jr., R. M. Heavner, Marion; Rev. and Mrs. John G. Hicks, Old Fort; Doris Hill, Rev. and Mrs. Neils H. Larsen, Mr. and Mrs. Walter Morgan, B. M. Strickland, Rev. and Mrs. Thomas Eugene West, Marion; Don Wilson, Boiling Springs.

BRUNSWICK (13) H. W. Crainshaw, Leland; Leo F. Hawkins, Southport; Dennis R. Hewett, Supply; E. S. Lingle, J. Richard McDuffie, Bolivia; Mrs. Margaret C. McRacken, Southport; F. W. Naylor, Bolivia; B. H. Price, Richard K. Redwine, Southport; E. C. Reeves, Supply; H. L. Register, Ash; J. C. Stanley, Wilmington.

BRUSHY MOUNTAIN (12) Cleve Beshears, North Wilkesboro; A. W. Eller, Purlear; Rev. and Mrs. Robert L. Franklin, Wilkesboro; Rev. and Mrs. E. J. Jenkins, North Wilkesboro; J. G. Jordan, T. E. Story, Wilkesboro; Rev. and Mrs. LeRoy A. Thomas, W. R. Wagoner, North Wilkesboro; Mrs. O. K. Whittington, Wilkesboro.

BUNCOMBE (56) Alden Angline, H. E. Benfield, Wallace Bierer, Ray Billings, J. H. Black, A. J. Bucker, Mack A. Burgin, Mrs. Walter E. Clark, M. H. Cox, Dr. and Mrs. W. Perry Crouch, Asheville; Rev. and Mrs. Edwin B. Dozier, Ridgecrest; W. H. Fitzgerald, Raymond J. Goines, Lemuel Hall, Rev. and Mrs. C. H. Henderson, H. M. Hocutt, Asheville; W. A. Huneycutt, Black Mountain; Charles Jollay, Ridgecrest; J. H. Lackey, Stocksville; Rev. and Mrs. J. Lester Lane, Charles A. Leonard, Mrs. Myrtle Matthews, Asheville; J. Lloyd Mauney, Weaverville; Dr. and Mrs. Roy R. McCulloch, H. A. Mc-

Glamery, Mrs. Nell Padgett Norris, Mrs. George Pennell, Carl Perry, Asheville; Cecil M. Perry, Ridgecrest; J. C. Pipes, Asheville; W. E. Pope, Candler; C. A. Rhyne, Asheville; S. H. Roberts, Alexander; Frank Robinson, Asheville; Z. W. Rotan, Enka; W. G. Russell, Asheville; Chas. W. Smith, Swannanoa; James H. Smith, Asheville; M. D. Smith, Candler; Rev. and Mrs. A. P. Sprinkle, Nane Starnes, Asheville; Henry W. Stough, East Marion; Mr. and Mrs. E. L. Symms, Asheville; Herman Tomberlin, Weaverville; W. T. Wagner, Asheville; Mr. and Mrs. Willard K. Weeks, Ridgecrest; C. L. Whitmore, Asheville; J. L. Wolfe, Leicester.

BURNT SWAMP (3) P. M. Dorr, Pembroke; Chesley Hammond, Rowland; L. W. Jacobs, Pembroke.

CABARRUS (53) Will N. Allen, Kannapolis; Mr. and Mrs. N. H. Beaver, Concord; Mattie Lou Bible, Kannapolis; Rev. and Mrs. T. H. Biles, Charlotte; Hayden M. Cartner, Concord; A. K. Cheek, M. H. Cheek, Reeves C. Cline, Charles C. Coffey, Kannapolis; Mrs. H. S. Connell, Concord; W. C. Francis, Odell Funderburk, R. F. Gardner, Kannapolis; R. T. Greene, Concord; Rev. and Mrs. Virgil M. Hailey, Louise Huskey, Kannapolis; Nathan Helms, C. E. Herrin, Mr. and Mrs. Roy E. Holder, Concord; D. R. Kerley, Mrs. E. A. Johnson, Norman Joyner, Kannapolis; W. R. Kiser, Rev. and Mrs. John H. Knight, Concord; R. C. Lanier, V. L. Mabry, Mr. and Mrs. T. B. Martin, Mrs. Boyd P. Milburn, Rev. and Mrs. J. W. Parham, Kannapolis; John F. Payne, W. Wilson Payne, Concord; Elmer D. Pipes, Mt. Pleasant; William H. Poole, Kannapolis; H. A. Privette, Concord; Mrs. A. F. Settlemyer, Kannapolis; Farrell Shimpock, Alfred E. Staley, T. C. Stallings, Thurman B. Stone, Robert L. Thexler, Concord; Mrs. H. M. Turner, Ernest Upchurch, D. C. Watkins, Kannapolis; G. C. Watson, Concord; J. H. Watts, Kannapolis; T. H. Williams, Concord.

CALDWELL (36) Floyd Annas, Granite Falls; Rev. and Mrs. C. B. Bobbitt, Rhodhiss; Elizabeth Campbell, Lenoir; John E. Carter, Granite Falls; Rev. and Mrs. T. L. Cashwell, Lenoir; Thomas B. Flowe, Granite Falls; Robert Frye, Patterson; Mr. and Mrs. Woodrow Greene, Hudson; Mr. and Mrs. Blaine H. Grose, Lenoir; Rev. and Mrs. C. R. Hinton, Granite Falls; Paul J. Hopkins, Hudson; Rev. and Mrs. W. Walter Jones, Mr. and Mrs. E. C. McCall, Lenoir; Rev. and Mrs. H. M. McGinnis, Ernest W. Moore, Granite Falls; Paul Morrow, Hudson; Rev. and Mrs. M. O. Owens, Jr., Lenoir; J. E. Pearson, Kings Creek; Don L. Peek, Lenoir; J. Louis Price, Granite Falls; Mrs. Lucie Rodwell, Lenoir; Rev. and Mrs. K. E. Seepe, Hudson; T. A. Sheppard, Granite Falls; Luther Snipes, A. J. Swinson, Lenoir; Tommy Swinson, Hudson.

CAROLINA (18) Ralph Banning, J. C. Canipe, Floyd B. Clark, Mack M. Goss, Hendersonville; O. Lee Gregory, Boiling Springs; Jim Harkey, Gary Harthcock, Hendersonville; Rev. and Mrs. H. O. Hearn, Mountain Home; B. G. Henry, F. D. Hills, Lillian Howell, Hendersonville; Virgil D. Jones, Balfour; Paul Lovingood, Mrs. Sidney Pittillo, T. G. Proctor, Mr. and Mrs. M. L. Walker, Hendersonville.

CATAWBA RIVER (22) John W. Beam, Morganton; L. S. Clark, Ellen Daniel, Valdese; T. B. Deese, Morganton; Rev. and Mrs. Carl L. Devine, H. F. Goodwin, Valdese; Carl Hemphill, Ralph R. Hensley, Jesse M. Head, James Lambert, John Worth Long, O. S. Long, John D. McCready, M. T. Morton, Rev. and Mrs. H. A. Quick, Morganton; Glen A. Ramsey, Jr., Rutherford College; M. L. Ross, Valdese; Paul C. Ross, Lenoir; R. C. Shearin, Drexel; Paul Wilson, Morganton.

CHOWAN (23) Mrs. Cecile Alexander, Mark M. Alexander, Jr., Colnjock; Rev. W. V. Brown, Hobbsville; J. T. Byrum, Belhaven; R. N. Carroll, Edenton; L. C. Chandler, Tyner; Bennie Crawford, Edenton; Oscar Edmonds, Gates; Rev. and Mrs. W. W. Finlator, R. W. Kicklighter, Elizabeth City; Ralph W. Knight, Tyner; James O. Mattox, Hertford; A. C. McCall; Belcross; Rev. and

Mrs. Henry V. Napier, Manteo; B. L. Raines, Edenton; L. J. Rainey, Creswell; Mrs. Ernest Sanders, G. M. Singletary, Elizabeth City; D. J. Stoner, Hertford; Clarence A. Williams, Elizabeth City.

COLUMBUS (19) Paul O. Batson, Jr., Fair Bluff; Rev. and Mrs. John T. Biddle, Whiteville; John R. Blanchard, Fair Bluff; C. E. Brisson, Cerro Gordo; George W. Dowd, Whiteville; N. B. Edge, Delco; R. C. Foster, Whiteville; Rev. and Mrs. P. C. Gantt, Tabor City; J. L. Hooks, S. W. Jolly, Whiteville; I. V. Jones, Chadbourn; R. H. Kelly, Whiteville; Donald Keyser, Hallsboro; John W. Mambert, Glenn Strole, Forest L. Strole, Chadbourn; Vance Tyson, Rockingham.

DAN VALLEY (16) Rev. and Mrs. E. F. Baker, Tim Bryant, Stoneville; W. E. Coates, Reidsville; Mr. and Mrs. Harry L. Fagg, Leaksville; Paul F. Hardy, Reidsville; Betty Hendricks, H. Fletcher Lambert, Leaksville; Rev. and Mrs. J. C. Lanning, Donald G. Myers, Kenneth Snyder, Walter W. Stanley, Reidsville; Rev. and Mrs. Harry D. Wood, Jr., Leaksville.

EASTERN (17) A. L. Brown, Beulaville; Joe D. Everett, Magnolia; Rev. and Mrs. Eugene B. Hager, Mt. Olive; Millard M. Johnson, Clinton; J. W. Meares, Rose Hill; Rev. and Mrs. J. C. Mitchell, Clinton; Rev. and Mrs. Julian M. Motley, Rose Hill; Mrs. R. C. Pate, Mr. and Mrs. J. Sebron Royal, Clinton; E. B. Stewart, Teacheys; M. M. Turner, Calypso; T. W. Williams, Mount Olive; Mrs. Mary Wright, Clinton.

ELKIN (14) Everette Darnell, Joseph Darnell, Kermit Darnell, Rev. and Mrs. Howard J. Ford, Rev. and Mrs. W. C. Guth, Elkin; George Hankins, Jonesville; Willie R. Kimberlin, State Road; Mrs. Montie Potter, Mr. and Mrs. Philip Ray, N. C. Teague, Virginia Dare Teague, Elkin.

FLAT RIVER (16) Oren Bradley, Stovall; P. A. Cline, Jr., Oxford; Jack F. Coffey, Henderson; Rev. and Mrs. W. J. Edwards, Oxford; E. W. Greene, Henderson; Norman A. Hicks, Ronald D. Hicks, Albert S. Lamm, Dennis M. Larkins, Oxford; Harold Lester, Butner; Robert T. Liner, Creedmoor; H. Herbert Luehrs, Franklinton; Paul C. Mattox, Mr. and Mrs. W. A. Mitchiner, Oxford.

FRENCH BROAD (10) Wm. M. Abel, Hoyt Blackwell, Lester G. Clayton, Mars Hill; D. D. Gross, Marshall; M. H. Kendall, John A. McLeod, Irene Olive, Rev. and Mrs. Lowell F. Sodeman, Mars Hill; William Worley, Marshall.

GASTON (72) Jack R. Bagwell, High Shoals; A. A. Bailey, North Belmont; V. Ward Barr, Virginia Beall, Rev. and J. N. Bowman, Ronnie Bridgman, Gastonia; Mildred Carpenter, Ralph B. Carpenter, Mt. Holly; Wilma Carter, Lowell; C. V. Garver, Rev. and Mrs. T. L. Cashwell, L. C. Connell, W. A. Costner, Elizabeth Draughon, Gastonia; Mrs. Walter Dunn, Mt. Holly; Rev. and Mrs. E. S. Elliott, Cherryville; Hatcher S. Elliott, Lowell; Milton C. Fisher, Mt. Holly; Fred Forester, Bessemer City; Z. Miller Freeman, Belmont; J. E. Gaddy, Mt. Holly; Bryan Gillespie, High Shoals; J. C. Gwaltney, Mr. and Mrs. Cecil E. Hall, Davis Harris, Gastonia; Rev. and Mrs. W. Luther Hawkins, Belmont; Rev. and Mrs. W. T. Hendrix, Gastonia; P. A. Hicks, Lincolnton; Mrs. James High, Stanley; William C. Hill, Alexis; W. Arthur Hoffman, Gastonia; Rev. and Mrs. E. V. Hudson, Mrs. Bryan Hurd, Cramerton; Cora Lee Jenkins, McAdenville; Rev. and Mrs. Loyd R. Lane, George M. Long, Gastonia; Rev. and Mrs. Walter N. Long, Belmont; Frank H. Malone, Gastonia; Mr. and Mrs. John McElween, Mt. Holly; James B. McQuere, Gastonia; A. P. Millen, Belmont; T. P. Mitchiner, Waldo K. Mullen, Cherryville; Floyd J. Noblett, Bessemer City; Mrs. Wilson Padgett, McAdenville; W. C. Pate, E. V. Plemmons, Bane F. Porch, E. G. Powell, Gastonia; O. B.

Reel, Mount Holly; Bill Revis, Gastonia; T. H. Roach, Lincolnton; Columbus C. Roberts, Mount Holly; Mrs. Bessie Rumfelt, McAdenville; C. R. Upton, West Cramerton; J. L. Vipperman, Dallas; Rev. S. Guy Walker, W. L. Walters, Gastonia; R. B. Watkins, Rev. and Mrs. J. D. Williams.

GREEN RIVER (17) W. W. Abernethy, Gilkey; Rev. and Mrs. H. M. Baker, Union Mills; J. W. Costner, Rev. and Mrs. Irby B. Jackson, Rutherfordton; James B. Jones, Forest City; R. F. Mayberry, Rutherfordton; Sam H. O'Neal, Union Mills; Thomas E. Poole, R. E. Price, Wade Ruff, G. W. Splawn, J. B. Strange, Rutherfordton; R. E. Thompson, Bostic; George W. H. White, Rutherfordton; Harold M. White, Spindale.

HAYWOOD (18) J. G. Goodwin, Jr., Clyde; Elmer Greene, Waynesville; G. W. Jameson, A. J. Hutchins, Canton; John Ivan Kizer, Hazelwood; Mr. and Mrs. J. R. Morgan, Waynesville; R. M. Nix, Rev. and Mrs. C. F. Owen, Otto Parham, Ben Lee Ray, William N. Reece, Canton; Rev. and Mrs. T. C. Robinett, C. D. Sawyer, Waynesville; Rev. and Mrs. Horace L. Smith, Canton.

JOHNSTON (18) J. D. Hillman, Selma; P. E. Jones, Smithfield; Troy E. Jones, Four Oaks; Rev. and Mrs. H. O. Lanning, Benson; Rev. and Mrs. Clyde E. Luther, Pine Level; Larry Mayo, Mr. and Mrs. David N. Morris, Mr. and Mrs. Joseph R. Overby, Smithfield; Aaron C. Phipps, Raleigh; Rev. and Mrs. Oliver C. Price, Mrs. A. D. Stephenson, Smithfield; Eph Whisenhunt, Clayton; A. J. Whitley, Jr., Smithfield.

KINGS MOUNTAIN (73) H. B. Alexander, Shelby; W. Lawson Allen, Boiling Springs; Rev. and Mrs. Homer Baker, P. C. Blanton, T. W. Bray, F. O. Champion, Mrs. Raymond Cline, Shelby; Mr. and Mrs. Howard T. Cook, H. D. Crawford, Kings Mountain; Mr. and Mrs. Fred C. Crisp, D. W. Digh, Horace Easom, Shelby; John S. Farrar, Boiling Springs; W. T. Furr, Shelby; J. C. Goare, Fallston; Rev. and Mrs. C. O. Greene, Lawndale; E. W. Griffin, Kings Mountain; Mr. and Mrs. C. Rush Hamrick, L. T. Hamrick, N. S. Hardin, Albert R. Hastings, Odes Hayes, Shelby; Kenneth L. Hollifield, Grover; J. R. Howe, Jackson S. Hoyle, Shelby; Samuel M. Hughes, Kings Mountain; Carlo Jones, Lawndale; Margaret Kendrick, Kings Mountain; C. A. Kirby, Jr., Earl; Arnold W. Kincaid, Kings Mountain; John E. Lawrence, Roland Leath, Shelby; Rev. and Mrs. T. A. Lineberger, Mrs. J. E. Lipford, W. B. Logan, Kings Mountain; Rev. and Mrs. Fred R. Mauney, Mr. and Mrs. E. C. McClain, O. C. McSwain, Mrs. G. C. McClure, Ernest A. Mehaffey, Shelby; W. F. Monroe, Grover; O. M. Mull, Jack Ramsay, Shelby; R. E. Robbins, Kings Mountain; Rev. and Mrs. Lawrence Roberts, Ernest M. Smith, Mrs. H. Dixon Smith, Shelby; Lee Ray Smith, Boiling Springs; D. Parker Snyder, Mrs. Rush Stroup, Mr. and Mrs. J. W. Suttle, W. V. Tarlton, Forrest Teague, D. A. Tedder, Shelby; Burley S. Turner, Waco; Zeno Wall, Shelby; Mr. and Mrs. W. Wyan Washburn, Boiling Springs; Gordon Weekley, Kings Mountain; O. B. Williams, Shelby; W. A. Williams, Kings Mountain; J. Carver Wood, Shelby; J. D. Wyatt, Patterson Springs.

LIBERTY (48) C. Franklin Bailey, Thomasville; Mrs. Lois Beck, D. P. Brooks, Lexington; W. N. Brookshire, Winston-Salem; W. V. Carroll, Lexington; J. H. Clark, Thomasville; Troy Clement, Rev. and Mrs. J. Roy Clifford, Lexington; J. O. Dunn, Linwood; Paul Edinger, William J. Flowers, Thomasville; Billy G. Freeman, Mrs. Thurman Fritts, Lexington; Mr. and Mrs. Marse Grant, L. W. Hansel, Clarence G. Jenkins, Mrs. R. G. Jennings, Rev. and Mrs. Chas. F. Leek, Mr. and Mrs. C. H. Martin, Alan McGee, Thomasville; Guy C. Moore, E. E. Morgan, Lexington; C. J. Morris, R. E. Muth, David Oldham, Thomasville; Mr. and Mrs. R. L. Palmer, Linwood; C. M. Pegram, Thomasville; Mr. and Mrs. J. N. Penninger, Jr., Lexington; Jerry F. Potter, Mr. and Mrs. W. C. Reed, Van W. Richardson, Thomasville; E. C. Roach, Denton; Leonard Rollins,

Lexington; W. H. Spradlin, Jr., Wallburg; Robert L. Taylor, W. Isaac Terrell, J. S. Tyson, Mrs. J. L. Ward, Jr., Thomasville; J. O. Walton, Linwood; Betty Winningham, Charles S. Young, Lexington.

LITTLE RIVER (24) J. L. Atkins, Fuquay Springs; Leslie H. Campbell, Buie's Creek; Lilian Draughon, Dunn; J. Ben Eller, Coats; Mrs. Cameron M. Garris, Dunn; Julius Holloway, Lillington; E. Weldon Johnson, Buie's Creek; Rev. and Mrs. E. C. Keller, Dunn; Lester T. Marsh, Mamers; Rev. and Mrs. Forest Maxwell, Erwin; S. R. Moore, Mr. and Mrs. Owen Odum, Coats; Rev. and Mrs. L. C. Pinnix, Lillington; Ernest P. Russell, Dunn; Rev. and Mrs. G. Van Stephens, Angier; Mrs. H. C. Stewart, Coats; B. F. Thomas, Stedman; Rev. and Mrs. G. Scott Turner, Lillington.

MACON (9) Edward G. Altland, Franklin; John Buell, Highlands; Rev. and Mrs. M. W. Chapman, Rev. and Mrs. W. N. Cook, Bruce B. Littleton, Arvil G. Swafford, C. T. Taylor, Franklin.

MECKLENBURG (123) Charles Auten, Paw Creek; C. E. Baker, Calvin Baker, Jeta P. Baker, J. T. Baker, Raleigh O. Baker, Mrs. H. H. Baucom, W. T. Baucom, Mrs. Harvey L. Bell, Rev. and Mrs. David E. Bobbitt, Claude U. Broach, Harvey E. Brown, Stanley L. Brown, W. Frank Brownlee, Charlotte; James Bulman, Cornelius; Frank B. Caldwell, Charlotte; Rev. and Mrs. W. Bryant Carr, Matthews; Grace Cashion, R. Frank Colburn, J. Virgil Colson, W. L. Cooper, Mrs. T. W. Daggett, Mrs. W. B. Daniel, Mrs. S. W. Davis, Mr. and Mrs. P. F. Dawson, John D. Divers, Grady Donaldson, E. R. Echerd, Jr., Mrs. N. C. Ewing, Kent Faris, L. A. Faulkenbery, B. L. Ferguson, Rev. and Mrs. H. L. Ferguson, Charlotte; L. A. Goble, Jr., Derita; Rev. and Mrs. J. B. Gibson, Pineville; James F. Graham, Mrs. R. H. Graham, J. P. Griffin, M. Clyde Griffin, Mrs. H. I. Grimes, Mrs. John Gulledge, R. S. Hardaway, Jr., B. F. Hasty, L. E. Helderman, William Guy Helms, D. D. Hicks, Charlotte; Robert M. Holmes, Huntersville; J. A. Hudson, Monroe; James E. Jay, Mrs. C. V. Johnston, Nolan C. Johnston, Charlotte; J. C. Jones, Newell; J. C. Jones, Jr., John Kinnaman, A. M. Kissiah, Mrs. Mattie Lawrence, Mary Lineberger, Roy S. Liner, Raymond Long, Mr. and Mrs. R. H. McDonough, J. A. Martin, C. O. Milford, Norman Mitchell, Rev. and Mrs. Frank R. Moore, Alma Moore, J. D. Moose, Mrs. Cora S. Morris, Mrs. J. E. Morris, Mrs. Howard A. Niven, Rev. and Mrs. R. B. Ostwalt, L. V. Padgett, Rommie Pierce, Mrs. T. H. Plemmons, Earl N. Porter, Mrs. Margaret Price, Thomas E. Price, Mrs. E. W. Primm, Mrs. K. H. Propst, Mrs. L. W. Pullen, Mrs. M. L. Randall, Cecil D. Rathel, Rev. and Mrs. A. V. Rippy, Mrs. A. C. Roberts, Fred C. Roberts, Mr. and Mrs. P. C. Rodwell, W. W. Shaw, Keener Pharr, Betty Shoaf, Charlotte; B. Clyde Simpson, Indian Trail; John F. Stewart, Charlotte; E. S. Summers, Monroe; J. Ned Taylor, Mrs. John Teague, Harry Lee Thomas, Charlotte; J. P. Thomas, Huntersville; Wm. A. Thomas, Coit Troutman, Mrs. A. L. Tucker, R. E. Tucker, Mrs. John J. Vassey, C. C. Warren, D. C. Wesson, Mrs. J. N. White, Wm. Harrison Williams, Mrs. A. D. Wilson, Kenneth B. Wilson, Mrs. Tom Withrow, Dr. and Mrs. A. B. Wood, Mrs Ralph L. Wyatt, J. Clyde Yates, Mr. and Mrs. J. O. Young, Charlotte.

MITCHELL (10) Bruce Buchanan, Bakersville; Rev. and Mrs. R. M. Cassity, Rev. and Mrs. Tyler A. LeRoy, Joe S. Pittman, Rev. and Mrs. Wayne A. Slaton, J. A. Sprinkle, H. M. Stroup, Spruce Pine.

MONTGOMERY (16) B. V. Broadway, Troy; George H. Cooke, Mt. Gilead; J. W. Cooke, Mrs. Bertha W. DuLaney, Troy; T. W. Fogleman, New London; Rev. and Mrs. Glenn B. Hix, Biscoe; Rev. and Mrs. J. C. Hough, Star; G. T. Liner, John R. Link, Gary Long, M. A. Powers, Mt. Gilead; Ben B. Ussery, Troy; Mr. and Mrs. Kester O. Williams, Star.

MOUNT ZION (32) Dalia Boggs, J. W. Boggs, Robert Bruhn, Haw River; James O. Cansler, Chapel Hill; Elmer Cates, E. C. Chamblee, Burlington;

Robert Dowd Davis, Dr. and Mrs. J. T. Dobbins, Chapel Hill; Tom M. Freeman, Burlnigton; Dr. and Mrs. I. G. Greer, Chapel Hill; S. L. Greeson, Burlington; Dr. and Mrs. Samuel Tilden Habel, Chapel Hill; Lillian Humphrey, R. Q. Little, Burlington; Henry Morgan, Chapel Hill; Luther A. Nall, Mrs. Winfred Overman, Burlington; D. C. Phillips, Chapel Hill; Rev. and Mrs. William A. Poole, Graham; Dr. and Mrs. Carlton S. Prickett, Burlington; Mrs. Curtis Scott, Hillsboro; W. T. Smith, Mebane; C. H. Stanfield, Burlington; Henry B. Stokes, Carrboro; G. W. Swinney, Burlington; Mrs. A. L. Thompson, Haw River; Bennett Walker, Burlington.

NEUSE (17) Rev. and Mrs. Roy Beals, Goldsboro; Mrs. C. M. Billings, Dudley; Ralph L. Cannon, Kinston; Tookie Cashwell, Rev. and Mrs. Gilmer H. Cross, Goldsboro; Rev. and Mrs. Howard G. Dawkins, Kinston; Rev. and Mrs. Waldo D. Early, Ann Fuller, W. J. Mathews, Goldsboro; R. F. Smith, W. A. Smith, Kinston; Ellen L. Sprinkle, Mrs. H. R. Starling, Goldsboro.

NEW SOUTH RIVER (36) Lloyd O. Barker, Fayetteville; Mrs. Arnold J. Butler, Roseboro; Irene Covington, Fayetteville; M. Paul Curry, Salemburg; Mrs. M. A. Dameron, Fayetteville; Mrs. J. G. Dunn, Mrs. W. E. Eatman, Roseboro; Ruth Epps, Fayetteville; Rev. and Mrs. J. R. Everett, Spring Lake; Dr. and Mrs. Louis S. Gaines, Rev. and Mrs. J. B. Hewett, Mrs. W. E. Hollingsworth, Fayetteville; Roger Jackson, Autryville; C. R. Johnson, Rev. and Mrs. D. H. Lowder, Grady P. McKeithan, Fayetteville; David E. Miller, Autryville; Thomas L. Rich, Jr., Fayetteville; Mrs. D. M. Royal, Salemburg; Rev. and Mrs. Malbert Smith, Jr., Fayetteville; Rev. and Mrs. R. D. Smith, Dunn; John B. Stephenson, Mrs. Claude M. Tyson, Roseboro; Baxter Walker, Fayetteville; Rev. and Mrs. Tom E. Walters, Stedman; William I. Warren, Fayetteville; Dennis T. Wright, Autryville; Ethridge D. Young, George L. Denton, Fayetteville.

PEE DEE (37) Charles B. Deane, Rockingham; Mrs. Pattie Deavers, East Rockingham; Mrs. K. W. Edwards, Laurinburg; Rev. and Mrs. Thomas C. Faircloth, Ellerbe; Rev. and Mrs. E. Norfleet Gardner, Laurinburg; Mrs. Claude Gore, John Haas, Rockingham; Elbert N. Johnson, Wagram; Horace V. Kenney, George Longley, Rev. and Mrs. G. Carl Lewis, Ellis L. Marks, Willa Marks, Rockingham; James W. Mason, Laurinburg; A. L. McGee, Cordova; W. H. McKnight, Rockingham; O. W. McManus, Gibson; Arch M. McMillan, Wagram; Peggy Morris, Rockingham; Mrs. Pearl Ponds, East Rockingham; Rev. and Mrs. Howard S. Price, Rockingham; Rev. and Mrs. Billy G. Rivers, Hamlet; E. C. Smith, Wagram; J. Marvin Smith, Mrs. J. C. Stancil, Rockingham; Richard Wayne Stancil, Betty Stone, Laurinburg; L. A. Talbert, Rockingham; W. J. Thompson, Hamlet; Mrs. Willie Turner, Rocknigham; Clifton A. Tuttle, Rockingham; Mrs. Margaret West, East Rockingham.

PIEDMONT (76) Warren E. Abbott, High Point; Hoyle T. Allred, Greensboro; J. M. Allred, Pomona; Rev. and Mrs. Neil J. Armstrong, High Point; Don C. Austin, Phila M. Ballard, Greensboro; Jerry Barnes, C. Roger Bell, High Point; Wm. L. Bennett, T. L. Bobbitt, Dr. and Mrs. Claud B. Bowen, Betty Brewer, Greensboro; W. M. Cassell, Mrs. W. F. Clayton, High Point; C. G. Coe, Greensboro; J. Claude Creason, Guilford; Mr. and Mrs. E. C. Cridlebaugh, Walter E. Crissman, R. B. Culler, High Point; Howard B. Foshee, Glenn S. Gaffney, Greensboro; Rev. and Mrs. Lloyd W. Garner, Jr., Mr. and Mrs. S. D. Gibson, Jr., Mrs. Paul W. Godfrey, Katy Ruth Grayson, Mr. and Mrs. Ashley C. Haithcock, High Point; C. R. Hanner, Greensboro; Mr. and Mrs. W. F. Haywood, High Point; Woodrow W. Hill, Greensboro; Doris James, C. F. Johnson, Greensboro; Rev. and Mrs. F. L. Kelly, J. Wayne Levan, High Point; Daniel Lowe, Mrs. F. T. Matthews, Greensboro; L. R. McNeill, Mr. and Mrs. Ralph E. Miller, Mrs. H. D. Minnis, Rev. and Mrs. Charlie Monk, Jr., High Point; Frances Nicoll, Clarence R. Nida, Mrs. S. F. Padgett III, A. L. Parker, Greensboro; C. K. Rand, J. E. Rawlinson, High Point;

S. C. Ray, Greensboro; George Richman, High Point; S. L. Riddle, A. L. Robertson, Troy G. Robbins, Greensboro; Rev. and Mrs. W. W. Robbins, High Point; Jack Roe, T. L. Sasser, Mrs. M. L. Sherrill, Greensboro; Mrs. Marvin Slate, High Point; E. M. Stanley, Greensboro; George T. Tunstall, C. C. Vaughn, High Point; C. H. Walker, Ronald E. Wall, Greensboro; George H. Wallace, High Point; Jane C. Wells, Mrs. M. E. Wilson, Greensboro; Argie Wood, High Point; S. R. Young, Pomona.

PILOT MOUNTAIN (60) R. E. Adams, Winston-Salem; W. T. Adams, King; Mr. and Mrs. John L. Allen, Winston-Salem; Rev. and Mrs. A. H. Beard, Rural Hall; R. O. Bennett, Jr., Winston-Salem; V. Manly Bennett, Kernersville; Brantley Booe, Winfield Blackwell, Mertie Booker, Rev. and Mrs. Paul E. Bruce, Winston-Salem; Chas. P. Burchette, Jr., Kernersville; Rev. and Mrs. A. M. Church, W. B. Cone, E. L. Davis, Jr., Eunice Duncan, Clarence Everhart, Richard F. Everhart, Winston-Salem; W. F. Gentry, Walkertown; Harry A. Goble, Clarence E. Godwin, O. E. Hampton, James M. Hayes, Dr. and Mrs. Ralph A. Herring, W. Reid Holmes, James A. Ivey, Jr., Winston-Salem; J. M. Johnson, Walnut Cove; W. Elvin Jones, Clemmons; T. C. Keaton, Mrs. J. M. Kesler, M. E. Manuel, Mrs. J. E. Marion, Sue Marion, Rev. and Mrs. Luther J. Matthews, Dr. and Mrs. W. K. McGee, O. M Moorefield, M. Myers, Eugene Olive, Winston-Salem; Rev. and Mrs. T. H. Parris, Pilot Mountain; W. E. Pettit, Robert W. Poole, Rev. and Mrs. Paul M. Reese, W. W. Reese, Mrs. O. E. Shouse, V. S. Sparrow, Mrs. B. N. Sullivan, Jr., Woodrow C. Utt, Edwin M. Vaughan, Walter L. Warfford, W. D. Williamson, R. K. Young, Roy V. Young, Winston-Salem.

RALEIGH (86) Rev. and Mrs. W. C. Adkinson, Garner; A. Douglas Aldrich, Raleigh; B. A. Asbury, Zebulon; A. L. Aycock, Wake Forest; C. W. Bazemore, W. P. Biggerstaff, R. W. Black, Raleigh; J. Glenn Blackburn, Wake Forest; Earle L. Bradley, T. W. Brewer, Raleigh; Lamar J. Brooks, Cary; Mrs. J. Melville Broughton, G. W. Bullard, L. G. Bullard, Mr. and Mrs. J. W. Bunn, Carlyle Campbell, Raleigh; C. L. Capps, Zebulon; Dr. and Mrs. L. L. Carpenter, Raleigh; J. G. Carroll, D. R. Coker, Wake Forest; Mrs. W. L. Dowell, Raleigh; J. Allen Easley, Wake Forest; J. A. Ellis, Mrs. Foy J. Farmer, Betty Lou Franklin, Claude F. Gaddy, Raleigh; John U. Garner, Rolesville; Maxine Garner, Mrs. Keith Gordon, Raleigh; George J. Griffin, Wake Forest; N. M. Gurley, Raleigh; E. W. Hamrick, Wake Forest; Jack F. Hasty, Jr., Raleigh; Owen F. Herring, Wake Forest; Ray K. Hodge, Youngsville; L. D. Holt, M. A. Huggins, B. W. Jackson, Mr. and Mrs. D. R. Jackson, Raleigh; I. O. Jones, Wake Forest; Dr. and Mrs. John W. Kincheloe, Jr., Raleigh; T. H. King, Wake Forest; Roberts C. Lasater, Carolyn Massey, L. L. Morgan, L. J. Morriss, Mrs. G. E. Motley, Raleigh; J. Gray Murray, Cary; S. A. Newman, Wake Forest; Paul C. Nix, Raleigh; W. M. Page, Fuquay Springs; Aubrey Q. Patterson, Wake Forest; Bennie E. Pledger, Lee Pridgen, Gerald C. Primm, Ruth Provence, James W. Ray, Raleigh; Joe F. Roach, Wendell; W. A. Seagraves, Holly Springs; H. V. Scarborough, John M. Simms, R. N. Simms, Jr., Leon P. Spencer, Raleigh; Rev. and Mrs. Charles B. Summey, Knightdale; Dr. and Mrs. Harold W. Tribble, Wake Forest; Mrs. James B. Turner, Dr. and Mrs. B. Y. Tyner, Raleigh; W. H. Vinson, Jr., Wendell; Henry E. Walden, Jr., E. P. West, Bruce E. Whitaker, Janet Wilson, Raleigh; Rev. and Mrs. L. M. Woolweaver, Cary; Mr. and Mrs. J. G. Wootton, Jr., Apex; William L. Wyatt, Grace Yow, Raleigh.

RANDOLPH (18) T. J. Atnip, Junie S. Barnes, Asheboro; F. E. Baucom, Denton; J. Clifton Dunevant, Franklinville; C. M. Floyd, Thomasville; Rev. and Mrs. Fletcher Ford, Ramseur; Robert L. Hughes, Asheboro; G. C. Ingold, Central Falls; Crate Jones, James R. Lane, A. E. Madaris, Asheboro; B. L. Maness, Seagrove; Hubert P. Miller, Asheboro; Van H. Porter, Bennett; E. W. Price, Jr., Asheboro; G. F. Settlemyre, Central Falls; R. T. Smith, Asheboro.

ROANOKE (56) Cooper P. Abrams, Pinetops; W. H. Adams, Scotland Neck; J. Felix Arnold, Enfield; Clyde E. Baucom, Wilson; Gloria H. Blanton, Greenville; Rev. and Mrs. Douglas M. Branch, Rocky Mount; L. Grady Burgiss, Greenville; Wilfred E. Cholerton, Wilson; E. G. Cole, Winterville; E. Gordon Conklin, Williamston; T. N. Cooper, Bethel; G. N. Cowan, Imogene Douglas, Rocky Mount; William R. Evans, Halifax; Mrs. W. D. Farmer, Rocky Mount; Joel Farrar, Greenville; Alfred F. Gibson, Rocky Mount; Ernest Glass, Weldon; W. E. Goode, Scotland Neck; Fan Green, Eugene Hayman, Greenville; M. S. Hayworth, Vena B. High, Rocky Mount; W. H. Hollowell, Ayden; E. W. Holmes, Farmville; Ernest Howell, Rocky Mount; C. Durham Ipock, Nashville; Mrs. Edgar Joyner, Rocky Mount; Howard C. Knight, Tarboro; Rev. and Mrs. John E. Lanier, H. C. Lowder, Rocky Mount; Thos. W. McKnelly, Pinetops; E. J. Meeks, Rocky Mount; Rev. and Mrs. W. D. Morris, Scotland Neck; E. E. Murchison, Rocky Mount; Rev. and Mrs. Jack Neilson, Greenville; Beverly Neilson, Raleigh; Carl Lee Ousley, Tarboro; Rev. and Mrs. Joe R. Puette, G. C. Reid, Hayne Rivers, Rocky Mount; Earle J. Rogers, Washington; A. R. Stallings, Mrs. C. A. G. Thomas, Rocky Mount; Percy B. Upchurch, Greenville; Emilyn Wagner, Williamston; Rev. and Mrs. Richard L. West, Fountain; B. M. White-Hurst, Roanoke Rapids; Mr. and Mrs. Paul Wilkins, Rocky Mount.

ROBESON (29) O. A. Anderson, Rowland; James E. Baker, Raeford; Rev. and Mrs. J. D. Barnette, H. W. Baucom, Lumberton; J. A. Bracey, Maxton; S. M. Dorton, Orrum; Paul D. Early, Red Springs; C. J. Ellis, Pembroke; D. Swan Haworth, Wm. L. Heath, Lumberton; C. P. Herring, Fairmont; Rev. and Mrs. J. L. Jones, Lumberton; Rev. and Mrs. S. N. Lamb, St. Pauls; D. J. Long, Lumberton; Robert McNabb, Fairmont; Rev. and Mrs. R. E. Moore, Lakeview, S. C.; Betty Paschal, Red Springs; Rev. and Mrs. J. F. Stegall, St. Pauls; Rev. and Mrs. Charles R. Tucker, Parkton; Mr. and Mrs. W. R. Tyner, Lumberton; Mrs. Joe Walters, Marietta, S. C.; C. W. Myrick, Cumberland.

ROWAN (38) J. W. Allen, Mrs. J. C. Austin, Ruth Bagwell, Zeb D. Baker, Salisbury; Clay R. Barnes, Spencer; Everette R. Beaver, Roy Richard Beck, Salisbury; R. O. Brinkley, China Grove; Dr. and Mrs. Glenn Choate, Mrs. E. Carr Choate, R. L. Deneen, Salisbury; J. A. Dennis, China Grove; Richard L. Eller, Salisbury; E. M. Fain, China Grove; Finley Fox, R. W. Grobe, K. E. Haigler, Salisbury; B. Lester Huff, Faith; R. N. Huneycutt, A. B. C. Kirk, Mrs. C. F. Limerick, W. P. Lippard, Salisbury; Harold J. Mason, Kannapolis; Herman G. Matheny, China Grove; Mrs. J. W. McNeely, O. D. Moore, Salisbury; Coy L. Morgan, Kannapolis; Donal W. Morris, Gold Hill; Z. W. Morris, James A. Myers, Salisbury; Erwin H. Potts, Spencer; J. A. Richardson, Salisbury; Irven Sides, Gold Hill; Mrs. W. C. Steen, John H. Simpson, W. F. Wellman, Salisbury; C. R. Yarborough, Rockwell.

SANDY CREEK (14) Fred A. Duckett, Bonlee; Robert A. Gardner, Sanford; Reid R. Harris, Siler City; W. Wilbur Hutchins, Sanford; Rev. and Mrs. W. L. Lynch, Siler City; James McGinnis, Roy A. Morris, Sanford; R. F. Paschal, Mrs. Fred Poplin, Geter R. Porch, H. A. Teague, Siler City; Harold W. Tribble, Jr., Pittsboro; Mrs. Will Wrenn, Siler City.

SANDY RUN (38) Coit E. Auten, K. D. Berg, Bostic; J. Edgar Bishop, Mooresboro; Rev. and Mrs. Jesse Blalock, Shelby; Mrs. Eula Reid Bradley, Forest City; Rev. and Mrs. W. G. Camp, Mooresboro; L. A. Erwin, Campobello, S. C.; J. R. Featherston, Forest City; Jack E. Guffey, Rutherfordton; Jyles Hall, Ellenboro; Thomas C. Holland, Mooresboro; J. Boyd Horton, Forest City; Rev. and Mrs. R. W. Hovis, Henrietta; M. H. Ingle, Guy E. Johnson, Forest City; Rev. and Mrs. W. T. Luckadoo, Ellenboro; Francis Lunsford, Gaffney, S. C.; Rev. and Mrs. Tom S. Lawrence, Cliffside; Wm. Foy Martin, Caroleen; Carl G. Mauney, Avondale; Fred A. Mauney, Forest City; W. F.

McGinnis, W. L. McSwain, G. C. Padgett, Ellenboro; Sara Posey, Forest City; J. P. Royal, Gaffney, S. C.; Mrs. Terry Smart, Forest City; Milton P. Snyder, Spindale; Rev. and Mrs. H. Hansel Stembridge, Forest City; Rev. and Mrs. W. F. Woodall, Spindale; O. A. Wright, Forest City.

SOUTH FORK (67) Alfred Abernethy, Catawba; Victor L. Andrews, Newton; Mrs. A. L. Baker, Lincolnton; Rev. and Mrs. Morris Baker, Boger City; R. L. Ball, R. Knolan Benfield, Hickory; Rev. and Mrs. Latt Beshears, Boger City; Sara Blanton, Hickory; Mr. and Mrs. S. O. Brandon, Stanley; C. W. Broome, Hickory; A. L. Campbell, Lincolnton; Helen Cates, Hickory; Ben R. Coley, Catawba; Harry L. Conley, Hickory; Mrs. M. F. Dellinger, Lincolnton; Mrs. W. B. Duncan, Hickory; Rev. and Mrs. Woodrow Flynn, Maiden; Erleen Gaskin, Hickory; J. H. Gilley, Maiden; Mrs. I. A. Hallman, Boger City; M. L. Hastings, Connelly Springs; Fritz D. Hemphill, Hickory; Hal R. Helms, Lincolnton; Rev. and Mrs. R. T. Howerton, Jr., Lincolnton; Rev. and Mrs. Berry Lafore, Hickory; Howard Laney, Newton; Lawrence Laney, Maiden; W. C. Laney, Brookford; Mrs. T. V. Lineberger, Lincolnton; Mr. and Mrs. E. C. Link, Hickory; Mr. and Mrs. Basil D. Lowe, Davidson; Jack A. Mace, L. A. McClure, Alexis; T. V. Morris, Lincolnton; Jack Murphy, Rev. and Mrs. Marion Parker, Larry Penley, Robert M. Perry, Hickory; C. L. Pickler, Vale; W. L. Pitts, Lincolnton; Mr. and Mrs. Tom Pruitt, G. L. Royster, Hickory; Mrs. Austin Saine, Lincolnton; James M. Sigmon, Newton; Eli Smith, Long Island; Rev. and Mrs. E. F. Sullivan, Hickory; Loyd W. Teague, Granite Falls; Alvin A. Walker, Maiden; W. C. Weaver, Iron Station; G. S. Whisnant, Maiden; V. H. White, Hickory; James M. Wilder, Newton; L. R. Williams, Maiden; Roger E. Williams, Jr., W. D. Yelton, Albert A. Young, Hickory.

SOUTH MOUNTAIN (7) Ralph Berry, Forrest Davis, Connelly Springs; S. R. Holbrook, Hildebran; Earl R. Konkle, Connelly Springs; Joe Richards, Boiling Springs; Rev. and Mrs. S. M. Stroupe, Connelly Springs.

SOUTH SANDY CREEK (15) Rev. and Mrs. D. H. Coon, Southern Pines; Eugene Deese, Aberdeen; Mrs. Ted L. Frye, Carthage; Rev. and Mrs. Ray Gosnell, Aberdeen; Rev. and Mrs. O. J. Hagler, L. S. Isaacs, Mrs. Lloyd Isaacs, Carthage; J. D. Ives, Pinebluff; Mrs. A. W. Lambert, Carthage; Mrs. Sam Tartton, Aberdeen; Monroe Vaughn, Carthage; Mrs. E. C. Workman, Aberdeen.

SOUTH YADKIN (35) Wayne Ashe, Mooresville; Harvie Brewington, Statesville; Paul T. Brock, Mooresville; W. S. Caudle, Harmony; Rev. and Mrs. Boyce G. Coates, Statesville; C. E. Crawford, J. P. Davis, Mocksville; Rev. and Mrs. Wendell G. Davis, Statesville; E. F. Eagle, Salisbury; L. W. Fields, Viola Gallimore, Rev. and Mrs. Cecil K. Herrin, Statesville; J. C. Hill, Troutman; A. M. Kiser, Fork; Rev. and Mrs. J. Wendell Klein, Cooleemee; Norman Lytton, Long Island; W. T. Moore, Harmony; Ernest Poston, Jr., Mt. Mourne; Rev. and Mrs. James S. Potter, M. Louise Rundle, Richard H. Rundle, Statesville; Elmer Sellers, Mocksville; Joseph O. Stroud, Statesville; Gene Spears, Mooresville; Rev. and Mrs. Elmer Lee Thomas, Statesville; Carl D. Watts, Harmony; R. H. Weaver, Mocksville; Rev. and Mrs. Lewis W. Williams, Statesville.

STANLY (35) W. L. Austin, S. D. Baker, New London; Mrs. Johnny Barbee, Badin; O. H. Bolch, Rev. and Mrs. J. Boyce Brooks, Albemarle; Rev. and Mrs. R. D. Byrd, Norwood; Leroy Calden, Zeb A. Caudle, Albemarle; W. S. Feezor, Badin; Mrs. Harvey M. Garrison, M. E. Hargrave, Shearon Harris, Floyd Helms, Albemarle; George L. Hocutt, F. H. Hopkins, Norwood; R. C. James, Albemarle; J. E. Kirk, New London; Judson Lennon, Sam J. Lesley, Albemarle; Wm. H. Lewis, Stanfield; W. F. Marks, Oakboro; Edith Maulden, Mrs. R. G. Miller, Albemarle; L. D. Munn, Ruth Patton, Badin; Mrs. L. G. Richards, R. D. Riggins, Albemarle; M. A. Stallings, New London; Mrs.

F. A. Truett, Badin; D. A. Venters, Richfield; F. G. Walker, Oakboro; W. M. Wallace, Norwood; Mrs. J. E. Wilson, Albemarle.

SURRY (15) Mrs. William A. Campbell, Bill Cook, J A. Crews, Roy Davis, Mrs. R. E. Forrest, Elliott Hayes, Paul Hester, Mrs. W. A. Jackson, Mrs. Claude Johnson, R. L. Kizer, Mount Airy; Rev. and Mrs. R. E. Kyzar, Westfield; Mrs. Henry Stewart, Leo W. Wagoner, Mount Airy; R. L. Wilson, Toast.

TAR RIVER (12) V. E. Duncan, Louisburg; John C. Gill, Jr., Warrenton; Wiley Guthrie, Hollister; Daniel Hux, Roanoke Rapids; A. W. Icard, W. W. Leathers, Jr., Henderson; M. A. Pegram, Zebulon; Edward B. Smith, Jr., Norlina; T. H. Steen, Spring Hope; Aubrey S. Tomlinson, Louisburg; W. Waldon Turner, Wendell; D. L. Wilson, Littleton.

TENNESSEE RIVER (3) Mrs. E. H. Corpening, Tapoco; Joseph G. Miller, Hyma Starnes, Bryson City.

THREE FORKS (9) Mrs. Mable Berry, L. H. Hollingsworth, Boone; Rev. and Mrs. Dwight Long, Sherwood; L. G. Sherwood, Vilas; Rev. and Mrs. C. O. Vance, Mrs. John E. Ward, Rex W. West, Boone.

TRANSYLVANIA (5) J A. Cox, Brevard; Rev. and Mrs. G. A. Hamby, Pisgah Forest; John T. Neal, Penrose; R. L. Phillips, Brevard.

TUCKASEIGEE (10) Rev. and Mrs. R. W. Abrams, Edwin W. Allison, F. P. Blankenship, Clyde Collins, Dorothy Edwards, Sylva; R. D. Gregg, Dillsboro; B. S. Hensley, F. E. Parker, Hattie Hilda Sutton, Sylva.

UNION (31) C. H. Arrowood, Marshville; John A. Bivens, Wingate; James E. Bryant, Monroe; George W. Burch, C. C. Burris, Carroll D. Carruth, Wingate; J. Max Cook, Vance Edwards, C. A. Francis, Monroe; L. E. Funderburk, Matthews; Wade E. Funderburk, Pageland, S. C.; R. V. Greer, Marshville; J. Dewey Hobbs, Jr., Wingate; Rev. and Mrs. C. C. Honeycutt, Oren Honeycutt, Monroe; Wade H. James, Marshville; N. S. Joyner, Waxhaw; Rev. and Mrs. Robert J. Napier, W. H. Penegar, Monroe; Mrs. W. M. Perry, Wingate; Randolph Robertson, Glenn Rushing, Monroe; Budd E. Smith, Wingate; Rev. and Mrs. C. W. Teague, Monroe; Rev. and Mrs. Earl H. Underwood, Wingate; Ralph H. Yarborough, Marshville.

WEST CHOWAN (30) Zeb E. Brown, Ahoskie; Paul F. Burke, Merry Hill; William E. Carter, Murfreesboro; J. F. Colston, Winton; Addie Mae Cooke, Murfreesboro; Harvey L. Coppedge, Windsor; Herman T. Dilday, Margarettsville; Charles W. Duling, Windsor; Rev. and Mrs. Grover Everett, Lewiston; Chas. H. Jenkins, Aulander; Robert Johns, Conway; Mrs. Gordon Maddrey, Rev. and Mrs. Joseph McTeer, Rev. and Mrs. W. P. Milne, Ahoskie; Eslie R. Phillips, Aulander; Lonnie Sasser, Murfreesboro; Rev. and Mrs. Wayne E. Scott, Seaboard; Howard Smith, Colerain; Rev. and Mrs. Daniel M. Spell, Powellsville; Warren F. Taylor, Jarvis W. Teague, Murfreesboro; Horace G. Thompson, Colerain; Rev. and Mrs. P. T. Worrell, Colerain.

WEST LIBERTY (1) Alma Jolley, Suit.

WESTERN NORTH CAROLINA (3) John C. Corbitt, Andrews; J. Alton Morris, G. E. Scruggs, Murphy.

WILMINGTON (29) Rev. and Mrs. Paul V. Beam, Milton Boone, A. B. Bumgarner, Wilmington; M. A. Conrad, Holly Ridge; A. H. Davis, Burgaw; W. E. Entrekin, Mrs. L. D. Gaddy, J. H. Gainey, A. T. Greene, Jr., Randolph L. Gregory, Wilmington; M. R. Haire, Jacksonville; Rev. and Mrs. N. Curtis

Knowles, Wallace; R. H. Lineberger, Holly Ridge; J. H. Mauney, Burgaw; Harry J. Moore, Currie; Rev. and Mrs. Luther H. Morphis, Burgaw; Elwood R. Orr, E. W. Pate, Wilmington; Mildred Rivenbark, Wallace; Bill Saunders, Jacksonville; B. M. Smith, W. J. Stephenson, W. F. Summers, Jr., Mrs. J. W. Watton, Wilmington; J. Marshall Weaver, Kelly; T. K. Woody, Jr., Wilmington.

YADKIN (9) Homer E. Bradey, William D. Byrd, Jonesville; Rev. and Mrs. Guy S. Cain, Hamptonville; H. B. Gentry, Boonville; L. E. Myers, Jonesville; Rev. and Mrs. W. H. Poindexter, Boonville; J. D. Whisnant, Yadkinville.

YANCEY (4) Mr. and Mrs. B. R. Penland, Rev. and Mrs. Charles B. Trammel, Burnsville.

YATES (42) Rev. and Mrs. H. B. Anderson, Durham; Willis Bennett, Apex; Leo T. Bridges, Durham; C. E. Byrd, Warren Carr, Dalton Cates, Mr. and Mrs. H. L. Ferguson, Annie Lois Ferrell, J. M. Franklin, A. D. Frazier, Joah Gregory, Mr. and Mrs. W. W. Griffin, James M. Hardin, Ruth Harper, Rev. and Mrs. Dennis W. Hockaday, Robert D. Holleman, Jean Jefferies, Rev. and Mrs. Charles A. Maddry, Hubert S. Mumford, James H. Pernell, Dr. and Mrs. D. R. Perry, James L. Pollard, C. N. Royal, Ann Shepherd, Charles F. Smith, C. L. Upchurch, J. Marshall Walker, Valeria Wallace, Mr. and Mrs. Basil M. Watkins, Mrs. George Watkins, Jr., Jack B. Wilder, Rev. and Mrs. M. Kenneth Wilson, Rev. and Mrs. Waldo Woodcock, Durham.

TOTAL MESSENGERS	1,752
TOTAL VISITORS	785
TOTAL REGISTRATION	2,537

Program

NORTH CAROLINA EDUCATIONAL WORKERS CONFERENCE

FIRST BAPTIST CHURCH

CHARLOTTE, N. C.

NOVEMBER 15, 1954

AFTERNOON SESSION

Keener Pharr, Presiding

2:30 Worship.....James A. Ivey, Jr., Winston-Salem

2:40 Announcements, Business Session

2:50 "Trends and New Ventures in the Field of Religious Education".....Dr. Denton Coker, Southeastern Seminary

3:20 "A Million Made Alive in '55"..Dr. J. C. Canipe, Hendersonville

3:45 Dismiss to Conference

4:00-5:15 SECTIONAL CONFERENCES

5:15 Adjourn

EVENING SESSION

7:30 Worship.....Pete Grove, Salisbury

7:40 Business Session.....Report of Committees

7:50 "Maintaining Good Relationships in Our Work"
J. M. Crowe, Nashville, Tenn.

8:20 Special Music.....St. John's Sextette

8:25 "Creative Fellowship"
Dr. Frank Stagg, New Orleans Seminary

9:00 Adjourn

REPORT OF THE GENERAL BOARD

Prepared Under the Direction of

MALLOY A. HUGGINS, *General Secretary*

REPORT OF THE GENERAL BOARD

Introduction

Again with deep gratitude for the blessings of God bestowed upon co-operating Baptists during the year we bring this report to the Convention. The report will show that we have enjoyed a year of substantial progress along all lines.

I. RECOMMENDATIONS

88. 1. That the Co-operative Program goal for 1955 be $2,600,000, exclusive of any amount for the Orphanage, or $2,725,000 including the Orphanage, and that the distribution be as follows:

This projection provides for no changes in DOLLARS or PER CENTS from 9 Year Program except that from State's Share of Capital Needs ($30,500) for State Missions, $9,650 for Hospital and $4,850 for Baptist Homes is taken before distribution between all State objects as per 9 Year Program. No items except those in 14 below are deducted from State's Share.

	1954	1955	
1. Gross Cooperative Program (Including Orphanage at $125,000)		$2,725,000	
2. Less Expenses Chargeable before Division, for:			
(1) Administration, Including Expenses General Board and Convention	$ 66,000		
(2) Promotion:			
(a) General	20,000		
(b) Woman's Missionary Union	58,000		
(c) Brotherhood and Foundation	14,000		
(d) Biblical Recorder	28,000		
(e) Associational Missions	54,000		
(3) Retirement Funds (Convention Share)	50,000		
Totals 2 (1, 2, 3)	290,000		
3. Net Distributable Cooperative Program (Item 1 minus 2)		2,435,000	
4. Less for Orphanage (See Item 1)		125,000	
5. Net for S. B. C. and Other State Objects		2,310,000	
6. Share of S. B. C. for Current as per Program	725,000		
7. Share of State for Current as per Program	725,000		
8. Total for Current (6 plus 7)		1,450,000	
9. Balance for Capital Needs (5 less 8)		860,000	
10. Share S. B. C. (Item 6 plus ¼ of Item 9)		215,000	
11. Share State (Item 6 plus ¾ of Item 9)		645,000	
12. Total S. B. C. (6 plus 10)		940,000	40.69
13. Total State (7 plus 11)		1,370,000	59.31
14. Less from State's Share of Capital Funds:			
(1) Addition for State Missions		30,500	
(2) Addition for Hospital		9,650	
(3) Addition for N. C. Homes		4,850	
15. Total of Item 14		45,000	
16. Net for Distribution of Capital as per 9 Year Program		600,000	

Table of Distribution—State Share

Object	1954 (As it now Appears) Current	Capital	Total	Per Cent	1955 Estimated Current	Capital	Total	Per Cent
State Missions 5	$ 235,000	$ 22,500	$ 257,500	22.39	$ 240,000	$ 60,500	$ 300,500	21.93
Hospital 8	35,000	36,000	71,000	6.18	40,000	57,650	97,650	7.13
N. C. Homes 5	5,000	22,500	27,500	2.39	5,000	34,850	39,850	2.91
Headquarters Bldg. 2	0	9,000	9,000	.78	0	12,000	12,000	.88
Education Council 0	*14,829	0	14,829	1.29	17,424	0	17,424	1.27
Wake Forest 25	115,674	112,500	228,174	19.84	114,777	150,000	264,777	19.33
Meredith 15	93,720	67,500	161,220	14.02	88,828	90,000	178,828	13.05
Mars Hill 10	73,810	45,000	118,810	10.33	76,373	60,000	136,373	9.95
Campbell 8	44,110	36,000	80,110	6.97	50,642	48,000	98,642	7.20
Wingate 7	22,357	31,500	53,857	4.68	28,753	42,000	70,753	5.17
Gardner-Webb 8	40,012	36,000	76,012	6.61	38,028	48,000	86,028	6.28
Chowan 7	20,488	31,500	51,988	4.52	25,175	42,000	67,175	4.90
Totals 100	$700,000	$450,000	$1,150,000	100	$725,000	$645,000	$1,370,000	100
Designations	1,800							

*Deducted from Council Expenses

With reference to the Orphanage and the Co-operative Program, it will be noted that it is estimated that many churches

that have had a specific amount in their budgets for the Orphanage will drop that amount and increase the Co-operative Program by an equal amount. Assuming that the aggregate amount heretofore designated for the Orphanage will be $125,000 less in 1955 than in 1954 and that the treasurer of the Convention will receive this increased amount for the Co-operative Program, he in turn will send it to the treasurer of the Orphanage. The amount may be considerably less than $125,000, or it may be considerably more. The point to remember is that the Convention treasurer will provide the Orphanage with whatever is needed which when added to the amount received by the Orphanage in the once-a-month offerings and church budgets will bring the total for the Orphanage up to some $400,000. Of course the Orphanage is counting on receiving an offering from all the churches at Thanksgiving just as Baptist Homes count on a special offering in February and the Hospital on Mother's Day.

Moreover, a study of the income and disbursement table above will show that every institution and agency sharing in the Co-operative Program should not suffer because of the coming of the Orphanage into the Co-operative Program unless the churches fail to make a good increase for the Co-operative Program. For example, a church that has had in its budget $900 for the Orphanage and decides to drop that from the budget should not only increase the Co-operative Program budget by $900, but by twice that amount. If this is not done that church would not really be giving more money; it would be just transferring from one fund to another, and unless the churches give more money the Convention will receive no more.

It is hoped that during this period of transition that the churches will continue to have a special item in their budgets for the Orphanage.

2. That (1) work with the Burnt Swamp Association, (2) the General Baptist State Convention, and (3) the sanatoriums and Samarcand be continued, and that the General Board be authorized to expand the work to the extent resources will permit.

Pertinent facts: This recommendation is similar to the one passed by the Convention in previous years and needs no particular comments.

3. That the General Board be authorized and empowered to set aside an amount not to exceed $10,500 for the use of the Allied Church League and for the use of the Committee on Good Government, associated with the League.

Pertinent facts: The amount here suggested is $1,000 increase over the amount provided for 1954. Due to the fact that the General Assembly will be in session in 1955 this additional amount will likely be needed.

4. That all institutions and departments of the Convention lend their full efforts in the 1955 Evangelistic Crusade March 27-

April 24; Eastern North Carolina March 27-April 10, and Western North Carolina April 10-24.

Pertinent facts: Many of those associated with the institutions and general departments of the Convention can be very effective and useful in this Crusade next year. It is hoped that they will offer their services to J. C. Canipe, secretary of the Department of Evangelism. All those connected with the work of the General Board have already offered their services.

5. That every church be urged to adopt a budget, that such a budget provide that apart from building funds or building obligations, each church provide that twenty per cent to fifty per cent of the total church offerings be allocated through the Co-operative Program and special offerings to the objects of the State and Southern Conventions; that all Convention staff members be instructed to offer their services to the churches in the effort to get a good, well-balanced budget in every one of the churches in the State; that the adoption of the budget be followed by an intensive effort in each church to enlist all the members in the total program of the church and the denomination, and that each church be urged to increase that part of the total offering plate income for all Convention objects by three cents (not three per cent), or at least by twenty per cent.

Pertinent facts: We regret to report that in income we are falling far short of the goals set for 1954 in the Nine Year Program. At the moment this is written the increase in gifts through the Co-operative Program is about 12 per cent over 1953 when about 20 per cent increase had been hoped for. It is, however, encouraging to reflect that we went beyond the goals suggested in 1952 and 1953.

There has been a trend which arouses deep concern on the part of those who have the responsibility of the promotion of the program. The following table reveals the trend:

PER CENT OF OFFERING PLATE DOLLARS FOR ALL OBJECTS OF THE CONVENTIONS AND FOR ASSOCIATIONAL MISSIONS

	Total	Total for Objects of Conventions	Per Cent of Total
1945	$10,139,994	$2,292,892	22.5
1946	11,789,310	2,807,755	23.8
1947	14,122,727	2,957,554	21.1
1948	15,950,063	3,267,483	20.5
1949	18,642,123	3,210,296	17.3
1950	21,101,103	3,532,443	16.8
1951	23,839,452	3,814,827	15.6
1952	24,787,034	4,468,874	18.07
1953	29,159,490	4,494,668	15.4

Note the column at the right. In 1945 objects of the conventions

received 22½ per cent of the total offering-plate dollar. Observe the trend downward.

Again, it means that in 1953, according to reports made by churches to the associations that about 85 cents out of the dollar was used by local churches for their own needs and only about 15 cents was given by the churches for all purposes, missions, education, beneficences and the associational programs. In noting this trend there is no disposition at criticism. The churches have their needs for buildings, staff members, *et cetera,* but let it be pointed out that while churches are being built our institutions, agencies, schools and Foreign Missions, for example, need likewise to grow. Reference is made elsewhere that the goals set for 1954 are not being reached.

Once again let it be stated that when the Nine Year Program was projected it was done in the belief that the churches would share about 20 cents of the offering-plate dollar with all these objects. Therefore, the above recommendation means this: Let every church undertake to increase by six cents (not six per cent) that part of the offering-plate dollar for objects of the conventions. Then when this is done, it will be observed, the churches will not be sharing as well as they were in the period 1945 through 1948.

Taking a look toward 1956 it is suggested that the following be kept in mind:

THREE MILLION AND SIX IN '56

which being translated means a goal of $3,000,000 for the Co-operative Program in 1956 and a step up of at least six cents of the offering-plate dollar for this program.

6. That the General Board be authorized to make an appropriation not to exceed $1,200 to P.O.A.U.

Pertinent facts: This recommendation is the same as that made to the Convention last year except that the amount is $300 less.

7. That Sunday, September 4, or some Sunday in September, be designated as "Co-operative Program Day," and that on this day all churches and their Sunday schools not having a definite amount or a definite per cent in their budgets for the Co-operative Program be requested to make a special offering for the Co-operative Program.

Pertinent facts: It is difficult to get a definite statement as to how many churches responded on this special day in September of 1954. However, many did and it is believed that it should be continued, certainly until such time as all the churches get well-balanced budgets with a good amount in the budget for the Co-operative Program.

8. That with reference to the Ministers' and Church Employees' Retirement Plan, the action of the 1953 Convention with reference to certain amendments be confirmed except the provision relating

to the maximum salary upon which a participant may make payments; that is to say that the limit remain at $4,000.

Pertinent facts: Last year the Convention provided for certain changes in the Ministers' and Church Employees' Retirement Plan (1) with reference to increasing the disability annuity from $500 to $900; (2) with reference to changes whereby a minister could retire at age sixty and receive a reduced annuity; (3) with reference to increasing the maximum upon which a member may pay.

Concerning (1) it appears from calculations made by the actuary of the Relief and Annuity Board that the cost to the Convention on the basis of the present membership will likely be $16,000. With reference to (2) it is believed that this should not add to the cost of the plan for the Convention. With reference to (3) it has been calculated that this increase in the maximum amount upon which a member could participate would likely cost the churches about $22,000 a year and the Convention a like amount. Because of this added cost, and in view of the fact that participation in Social Security is now open to ministers on an individual basis, the Board believes that the maximum upon which a member and church may pay should remain at $4,000.

9. That the Convention adopt the following resolution in order that a new headquarters building may be constructed on the site, 305 Hillsboro Street, Raleigh, the purchase of which was authorized by the 1954 Convention:

(1). That the General Board be empowered and instructed to borrow an amount not to exceed $525,000 for the purpose of completing the payment for the site referred to above in the amount of $50,000 and for the construction of the building, the said loan, together with interest, to be paid during the period ending not later than December 31, 1965.

(2). That for the repayment of said loan, principal and interest, the following items of income be pledged:

(a) The proceeds from the sale of the two buildings, one in Raleigh and one in Charlotte, now owned by the Convention,

(b) The net income derived from rents on said new headquarters building and any and all other buildings,

(c) Other income which may be available from the total income of the Convention which is not allocated to the institutions of the Convention.

(3). That the Trustees of the Baptist State Convention of North Carolina a corporation, be authorized and instructed to execute such note or notes, and such mortgages, deeds of trusts, and/or other legal instruments necessary and proper to evidence and secure the loan herein authorized.

(4). That up to one-half of the money accruing to State Missions, or 2½ per cent under Capital Needs Fund from the Nine Year

Program be available for the purpose of amortizing the loan on the new headquarters building.

Be It Futher Resolved that,

WHEREAS the Executive Committee of the General Board at present is the Building Committee for our new headquarters building, and

WHEREAS this Executive Committee is continually changing, and a more stable committee is needed, the General Board recommend that the president of the Baptist State Convention of North Carolina be authorized and instructed to appoint a committee of five from the Convention to serve as a Building Committee with Secretary Huggins until the completion of said building, with the understanding that this committee report regularly to the Executive Committee and to the General Board.

Pertinent facts: Last year the Convention authorized a loan not to exceed $475,000 including the site at 305 Hillsboro Street. Since that time the *Recorder* Building was sold for $77,000 and that amount applied on the purchase price of the site, leaving a balance due of $50,000. The amount asked for last year was based on the belief that the present wooden structure on the center of the lot could be used for some years to come. In the meantime the Executive Committee has given careful study to the whole matter and after receiving expert advice has decided that such a proposal would not be wise. The committee is convinced that we should borrow a little more money now and build to take care of the needs of the Convention for at least twenty-five years. In the meantime that part of the building not presently needed can be rented and the rent used to reduce the loan. The General Board, as the resolution indicates, agrees with this point of view.

Let it be remembered that the Convention owns an equity in the building at 119 Hillsboro Street and the one in Charlotte estimated at $150,000. If before or during construction these buildings can be sold the amount of money to be borrowed could be reduced from $525,000 to $375,000. Let it be added that it is the intention of the Board to sell the property, but it is felt unwise to place the Convention in the position of a forced sale at any given time.

With reference to item (4) let it be noted that only two per cent was set up in the Nine Year Program for the building fund whereas five per cent set aside for State Missions was not allocated to any particular item. The Board feels now that it would be quite difficult, if not impossible, to pay for an adequate building with this two per cent plus the rents. The Board, therefore, is asking for authority to use up to 2½ per cent of the five per cent allocated to State Missions in the Nine Year Program.

10. That the following resolution be adopted:

PART 1

WHEREAS in 1946 the Baptist State Convention entered into an agreement with the Z. Smith Reynolds Foundation, Inc., a part of which agreement contains the following language as found in paragraph 5 (c) of said agreement:

> "(c) The Baptist State Convention shall continue in existence and shall exercise the control which it now has over Wake Forest College and shall continue its moral and financial support of the college. In addition to any special gifts or appropriations for specific purposes, made by the Convention to the College, the Convention shall pay annually to the College for its support and maintenance a proportion of Convention funds which it has the power to distribute, not less than the proportion that has been paid to the College by the Convention during the current fiscal year of the Convention which is the calendar year 1946."

And,

WHEREAS in 1951 the Convention adopted a Nine Year Program of Advance which provided that certain amounts given by the Convention for the support of its agencies and institutions should be used for current operations and certain amounts for capital needs, and

WHEREAS, some question has arisen concerning the language of the 1946 agreement, in particular the meaning of the words "support and maintenance" in said agreement,

Now, Therefore, Be It Resolved by the Baptist State Convention of North Carolina that the Trustees of Wake Forest College be authorized to use any and all funds accruing from the Co-operative Program of the Baptist State Convention for either capital outlay or current support in their discretion; and that this authorization be considered as an interpretation of the 1946 agreement referred to above.

PART 2

WHEREAS, the Z. Smith Reynolds Foundation, Inc., and the Trustees of Wake Forest College entered into an agreement on the thirtieth day of July, 1946, whereby the said Foundation committed itself to pay to Wake Forest College annually in perpetuity the annual net income of the Foundation up to $350,000, beginning the first day of July, 1947; and

WHEREAS, the Baptist State Convention of North Carolina, meeting in the First Baptist Church in Asheville, November 19-21, 1946, ratified the agreement and pledged itself to "pay annually to the college for its support and maintenance a proportion of Convention funds which it has the power to distribute, not less than the proportion that has been paid to the College by the Convention dur-

ing the current fiscal year of the Convention which is the calendar year 1946," or to be specific, 7.5 per cent of distributable income; and

WHEREAS, the records show that the Foundation has contributed sums considerably in excess of the requirements of the agreement up to and including the current year (1954 estimated on the basis according to the terms of the agreement, and $1,757,000 additional pledged or given for capital needs; and

WHEREAS, the records show that the Convention has contributed sums considerably in excess of the requirements of the agreement up to and including the current year (1954 estimated on the basis of present income), or to be specific, $839,525.92 according to the terms of the agreement plus $461,185.58 additional, making a total of $1,300,711.50; and

WHEREAS, the General Board of the Baptist State Convention believes that Wake Forest College and the other six colleges operated by the Convention will continue to receive increased support according to the terms set forth in the Nine Year Program and beyond this period in accordance with a similar plan to be worked out; and

WHEREAS, the needs of Wake Forest College are vastly greater than we anticipated in 1946, as is demonstrated by the fact that the change in the value of the dollar indicates that it would require $475,000 to do the work in 1954 that $350,000 would do in 1946; and by the fact that whereas in 1946 it was thought that $6,000,000 would provide the necessary buildings on the new campus, we now have a building program projected involving approximately $19,000,000;

Now, Therefore, Be It Resolved that the Baptist State Convention of North Carolina, in regular session in Charlotte, November 16-18, 1954, express to the Trustees of the Reynolds Foundation grateful appreciation for the generous support pledged and given to Wake Forest College, and the sincere hope that the said Trustees of the Reynolds Foundation will find it possible to increase their present commitment to Wake Forest College in the following manner:

1. $150,000 a year in perpetuity in recognition of the increased support that the Baptist State Convention is now giving to Wake Forest College in the Nine Year Program;

2. $40,000 a year in perpetuity for each million dollars that the Convention will provide in addition to and beyond the present Nine Year Program, it being understood that another plan similar to the present one will be projected by the Convention to succeed the Nine Year Program.

Pertinent facts: The above resolution is on the whole self explanatory, but this word should be added. When it was decided in 1946 to move Wake Forest College to Winston Salem the Convention entered into an agreement whereby 7.5 per cent of distributable income of the Convention would be given to Wake Forest year by

year. The Convention has increased this floor, so to speak, up to 11 or 12 per cent. In 1946 the Reynolds Foundation set a ceiling, so to speak, of $350,000. Since, therefore, the Convention has raised the floor, the Reynolds Foundation has very generously agreed to raise the ceiling up to $500,000, and if the Convention continues its support of Wake Forest College on somewhat the present basis, and probably to a larger extent, then the Foundation has made a further commitment of $40,000 a year.

11. That the following resolution of Meredith College requesting permission to borrow be approved:

WHEREAS, the Board of Trustees of Meredith College plans the erection of a classroom building at the College to cost approximately $300,000, which building is to replace a wooden structure used many years, and

WHEREAS, the said Board of Trustees, by agreement, will not undertake the construction of said building until at least one-half of the anticipated cost is covered by funds in hand and available for this purpose, and

WHEREAS, it is conceived that it may be necessary to borrow some funds with which to complete payments on said building,

Now, Therefore, Be It Resolved by the Baptist State Convention of North Carolina, in session in the City of Charlotte, November 16-18, 1954:

(1). That Meredith College be and is hereby authorized and empowered to borrow an amount, the principal sum not to exceed $150,000 and not to exceed fifty per cent of the construction cost of a classroom building, and that the sum borrowed, together with interest, shall be repaid from gifts or current revenue over a period not to exceed six years,

(2). That said College is hereby authorized and empowered to execute or cause to be executed in its name and on its behalf by its authorized officers a note, or notes, and any renewal, or renewals, thereof evidencing the indebtedness authorized by these resolutions, provided that any security for such loan as may be required by the lender shall not encumber any of the properties presently owned by the College.

(3). That the indebtedness incurred by Meredith College by reason of this resolution shall not be deemed or held to be in any respect as an indebtedness or obligation of the Baptist State Convention of North Carolina.

12. That the following resolution of Wake Forest College requesting permission to borrow be approved:

WHEREAS, the Baptist State Convention of North Carolina by resolution adopted in its annual convention in Greensboro, North Carolina, November 10-12, 1953, authorized the Board of Trustees of Wake Forest College to borrow an amount of money not to exceed three million dollars ($3,000,000), and

WHEREAS, the Board of Trustees of Wake Forest College now

considers it wise and expedient to request the Baptist State Convention for authority to borrow an additional amount of money to finance the construction program in progress on the new campus at Reynolds,

Now, Therefore, Be It Resolved, that the Board of Trustees of Wake Forest College be authorized to borrow an amount of money not to exceed three million dollars ($3,000,000) in anticipation of income from pledges and other commitments to be used for the construction of buildings on the new campus at Reynolda, it being understood that this debt shall be the sole obligation of the Trustees of Wake Forest College and not the obligation of the Baptist State Convention of North Carolina.

13. (Recommendation thirteen—See Proceedings Sec. 14, Page 33.)

II. REPORT OF GENERAL BOARD MEETINGS

89. (In the following summary of actions of the General Board since the last Convention items that are dealt with in the recommendations, and certain resolutions to be presented to this Convention, are not reported. Important actions of the Executive Committee later approved by the Board are reported here as actions of the Board.)

The General Board has held four meetings since the Convention adjourned in 1953, and we report here actions of the Board in these three meetings.

ANNUAL MEETING HELD IN RALEIGH, JANUARY 18-19, 1954

1. H. B. Anderson was elected President, W. Wilbur Hutchins, Vice-President, James P. Morgan, Secretary, and L. L. Morgan as Assistant Secretary.

2. The following recommendation was adopted:

"That the General Board continue its policy of paying the expenses involved in attendance of all meetings of the General Board, all meetings of its sub-committees, and all special committees of the Convention. It is further recommended that institutions and agencies of the Convention be advised of this action and encouraged to follow a similar policy with respect to meetings of boards of trustees, directors, et cetera."

3. The Board for the first time made an appropriation of $5,400 to help in the employment of an assistant to Dr. Richard K. Young in the Department of Pastoral Care at North Carolina Baptist Hospital.

4. Concerning the matter of personnel the following action was taken:

"That all persons recommended for employment by the General Board shall first be approved by the Executive Committee, or a sub-committee so authorized, and that such committee shall make sufficient study to satisfy themselves as to the Christian experience, doctrinal soundness, and denominational loyalty of each prospective

employee before approval is given. Further that department heads be requested to refrain from making commitments to prospective employees until the Executive Committee has had an opportunity to act."

5. The following were named to membership on the Executive Committee: R. E. Adams, Charles E. Parker, Ottis J. Hagler, F. D. Hemphill, Mrs. W. K. McGee, J. Larry Mayo, Jr., L. G. Elliott, H. L. Ferguson.

6. It was voted to use Universal Bible Day as the day on which the churches would be asked to make an offering for the American Bible Society.

7. The Board adopted a budget as follows:

(a) Items chargeable to Co-operative Program before distribution	$284,415
(b) Items chargeable to State's share before distribution	18,370
(c) State Missions	460,058
(d) Current operation of Council on Christian Education	17,710
(e) College for Current Support with an estimated amount of $360,000 of the Capital Needs fund	408,190
(f) Associational Missionaries	60,058

(It can be stated at this time that the several departments and agencies are operating within the budget, and it is believed that the auditor's final report will show that the amounts actually spent will be considerably below the figures given here.)

Special Called Meeting Held in Greensboro, March 30, 1954

This meeting was called, following action of the Executive Committee, for the purpose of considering the program, purpose and personnel of the Student Department.

The Board met in an all day and night session, hearing the report of the special committee of seven appointed to study the student program. The action adopted by the Board with reference to needed emphases in the student program follows:

"1. A positive emphasis on Baptist principles and doctrines on both the local campus level and in the programs of the state conventions and retreats.

"2. A positive emphasis on personal Christian experience and the dedication of life to Christian service.

"3. A positive emphasis on evangelism — the winning of non-Christians to faith in Christ as Saviour and Lord.

"4. A positive emphasis on state, home, and foreign missions with the prayerful expectation of an increasing number of volunteers for service in these fields.

"5. A close co-operation with the other departments of our

Baptist State Convention and the south-wide Student Department.

"6. Close co-operation with the local Baptist churches in college centers and intensified efforts to relate all Baptist students vitally to a local church.

"7. Use of our Baptist literature as basic material for study in the organizational life of the church and more definite effort to prepare students for leadership in the home churches after college days.

"8. Wide use of Baptists on the local campuses and on the state student convention programs.

"9. The cultivation of understanding and appreciation of the distinctive Baptist position, message and mission.

"10. A positive program on the part of the Baptist State Convention and its agencies to enlist the interest and support of our pastors and denominational leaders, including the administration and faculties of our Baptist colleges, in the work of the Student Union."

As to program the following was adopted:

"1. That the General Board ask student leaders now employed or to be employed in the future to commit themselves to work toward the accomplishment of the emphasis stated.

"2. That the General Board recommend to the Convention that the Committee on Committees be authorized to appoint annually an advisory committee of seven, with the State Student Secretary, the General Secretary, the Secretary of State Missions, and the Chairman of the Missions Committee being ex officio members. The purpose of the committee will be to work with the Student Department in the planning and promotion of its work, it being understood that the work of this committee and the Student Department is under the direction of the General Board and its Executive Committee.

"3. That in cases where the Student Department is to work with only one local church, the campus secretary be recommended jointly by the advisory committee and a committee of three from the local church, including the pastor.

"The administration of this local campus program be supervised by a committee composed of the pastor and two other members from the church, the local campus secretary, and the State Student Secretary.

"4. That in instances where the Student Union will work with several local churches, the campus secretary be recommended jointly by the advisory committee and a committee from the local pastors' conference.

"The administration of the work in such centers be supervised by the local committee with the addition of the campus secretary and the State Student secretary.

"5. That the fact be re-emphasized that the State Student Secretary is an employee of the General Board and between sessions of the

Board, is responsible to the General Secretary and the Executive Committee of the General Board.

"6. That the General Board urge our pastors and church leaders to increase their interest in Baptist student work in North Carolina and to cultivate a working relationship with the student secretaries and to keep in contact with their Baptist students away from home."

(Let it be noted here for the sake of clarity that item 2 above was modified at a subsequent meeting of the General Board, which provided not for a Convention committee of seven with ex officio members, but that the General Board be reorganized so as to provide a special committee on student work.)

Concerning 3 and 4, a subsequent action of the Board provided that the selection and election of the State Student Secretary and the campus secretaries be a function of the General Board, its Committee on Student Work, and the Personnel Committee heretofore referred to.

With reference to the administration of the program on the campus level the following was adopted:

"1. That in cases where there is only one church, that the church name an advisory committee of three including the pastor. It shall be the duty of the campus secretary to advise with this committee regularly concerning the B.S.U. program on the campus in its relation to the program of the church. If the need arises, the campus secretary and/or the committee shall call in for conference the State Student Secretary and the General Board's committee on B.S.U.

"2. That in college communities where the B.S.U. works with more than one church, each church which maintains a program for students shall be requested by the B.S.U. Committee of the General Board to name two persons, and this committee so named shall constitute an advisory committee. It shall be the duty of the campus secretary, or secretaries, to advise with this committee concerning the B.S.U. program in its relation to the program of the churches. If the need arises, the campus secretary, and/or this committee, shall call in for conference the State Student Secretary and the General Board's Committee on B.S.U.

"3. That the State Student Secretary, whose support is provided by the General Board, is an employee of the Board, and responsible to the Secretary of State Missions.

That the campus secretaries, whose support is provided by the General Board, are employees of the General Board, and are responsible to the State Student Secretary."

Concerning the student work on the State level, the following resolution was adopted:

"*Resolved* that the Baptist Student Union Committee of the

General Board be instructed to invite the North Carolina Baptist Student Union Convention to elect annually two student advisors, who with the state president of B.S.U. shall meet with the committee for all meetings, their expenses to be paid by the Baptist State Convention."

With reference to personnel, the Board voted to replace the State Student Secretary and the campus secretaries at the University of North Carolina and at Duke University.

The Board also adopted the following resolution:

"*Resolved*:

"That we affirm our faith in the present generation of Baptist students, and convey to them our determination to continue to provide adequate leadership and facilities for a strong B.S.U. program;

"That we affirm our desire that the North Carolina Baptist Student Convention continue to exercise the fullest amount of self-determination consistent with good fellowship with the larger North Carolina Baptist fellowship."

Following a visit of the Executive Committee to Cherokee, at which time an investigation was made of the hospital there and consideration given to the possibility of our Convention taking over the hospital, the Board voted "that the Board of Trustees of the North Carolina Baptist Hospital be requested to investigate the matter as to cost of operation, and all pertinent and related matters, and report to the Executive Committee; and, if the Executive Committee and the Trustees of the Hospital feel a meeting of the General Board should be called to take any action that it be done."

(It should be added here that the matter rests there at the present time.)

MEETING AT FRUITLAND, JULY 15-16, 1954

1. The Executive Committee reported the resignation of Miss Lottie Tucker as bookkeeper of the Ministers' Retirement Fund. After many years of faithful and devoted service she resigned, and Miss Edith Noell of Oxford was elected to take her place.

2. The following resolution was adopted upon presentation of the matter by Roy R. McCulloch. A committee of the Board was appointed to study the matter:

RESOLUTION CONCERNING DEEDS TO CHURCH PROPERTY

"WHEREAS many of our churches have accepted and built on land whose deed is so worded that if and when said land shall cease to be used as a site for a Baptist church said land shall revert to the former owner, and

"WHEREAS many churches have erected on such land buildings worth hundreds and even thousands of times as much in monetary

value as the land was worth at the time it was so conveyed to the church, and

"WHEREAS regardless of the desirability, such church property cannot be sold for the purpose of relocation nor used as collateral in securing loans for building or other purposes, and

"WHEREAS many churches holding such impaired deeds to their land must expand their properties, and in many cases relocate, if they are to minister to the spiritual needs of their communities, and

"WHEREAS to sacrifice their properties would in many cases be devastating to the program and to the financial strength of the church, and

"WHEREAS a law enacted by the Legislature of the State of North Carolina enabling churches to secure unimpaired deeds to such land after holding, occupying and using said land for a reasonable and stated time would not work injustice to any one, but would rectify an existent injustice which will, unless rectified, continue to effect adversely and seriously hundreds of Baptist churches, as well as many churches of other denominations, within the State of North Carolina,

"*Now, Therefore, Be It Resolved* that the General Board approve the principle of asking the General Assembly of North Carolina to adopt an enabling law whereby churches with deeds having reverting clauses by proper court action be permitted to validate such deeds to the end that the property might be sold or otherwise conveyed to conserve the investment or interests of such a church, and in keeping with justice both to any former owner, their heirs or assigns and to the church.

"That the president of the General Board appoint a committee to make a study of the possibilities and advisability of such a recommendation and report to the next meeting of the General Board for final action."

3. The question of the selection of a State Student Secretary was committed to the Executive Committee with power to act. (It should be noted here that at a subsequent meeting of the committee Dr. Bruce E. Whitaker, at the time associate minister of Druid Hills Church in Atlanta, was elected.)

4. It was voted that the work of the Brotherhood become a department of State Missions on a par with other departments, Training Union, Sunday school, et cetera. (This action was later modified by the Board and the modification appears in the recommendations to the Convention.)

5. At this meeting much attention was given to a study of the By-Laws of the General Board and the Convention. The Board voted to recommend to the Convention certain changes in the organization of the General Board. These changes are not referred to here as they

will be brought to the Convention for consideration upon the recommendation of the General Board.

6. The following resolution concerning the agreement between the Board of Trustees of Wake Forest College and Z. Smith Reynolds Foundation was adopted:

"WHEREAS, the Z. Smith Reynolds Foundation, Inc., and the Trustees of Wake Forest College entered into an agreement on the thirtieth day of July, 1946, whereby the said Foundation committed itself to pay to Wake Forest College annually in perpetuity the annual net income of the Foundation up to $350,000, beginning the first day of July, 1947; and

"WHEREAS, the Baptist State Convention of North Carolina, meeting in the First Baptist Church in Asheville, November 19-21, 1946, ratified the agreement and pledged itself to "pay annually to the College for its support and maintenance a proportion of Convention funds which it has the power to distribute, not less than the proportion that has been paid to the College by the Convention during the current fiscal year of the Convention which is the calendar year 1946," or to be specific, 7.5 per cent of distributable income; and

"WHEREAS, the records show that the Foundation has contributed sums considerably in excess of the requirements of the agreement up to and including the current year; and

"WHEREAS, the Convention in 1953 contributed to Wake Forest College 11.1 per cent of distributable income, and during the current year will probably contribute 11.8 per cent of its distributable income; and

"WHEREAS, the General Board of the Baptist State Convention believes that Wake Forest College and the other six colleges operated by the Convention will continue to receive increased support during the Nine Year Program, and beyond; and

"WHEREAS, the needs of Wake Forest College are vastly greater than we anticipated in 1946, as is demonstrated by the fact that the change in the value of the dollar indicates that it would require $475,000 to do the work in 1954 that $350,000 would do in 1946; and by the fact that whereas in 1946 it was thought that $6,000,000 would provide the necessary buildings on the new campus we now have a building program projected involving approximately $10,000,000;

"*Now, Therefore, Be It Resolved* that the General Board of the Baptist State Convention of North Carolina, in regular session at Fruitland Baptist Assembly, July 15-16, 1954, expresses the hope that the Reynolds Foundation will find it possible to enter into an agreement with the Convention and Wake Forest College whereby the Foundation will undertake to increase its support of Wake Forest College *up to* 75 per cent of the net income beyond its original commitment in the same ratio or percentage as the Convention has already increased, and hopes will increase, beyond the 7.5 per cent

of distributable income provided in the original agreement, as expressed in the frame work of the present Nine Year Program for the Convention's support of its several institutions; and

"*Be It Further Resolved* that the General Board of the Baptist State Convention presents this, or a similar resolution, to the Convention at its next annual session in Charlotte, November 16-18, 1954."

7. The following resolution was adopted granting to Chowan College the power to borrow $37,000 on short-term loan:

"WHEREAS, Chowan College, Murfreesboro, North Carolina, is now constructing a dormitory for men, which will cost approximately $80,000 when completed, and

"WHEREAS, it is necessary for the college to borrow on short term the sum of $37,000 in order to complete this building, and

"WHEREAS, the college is due to receive on or about September 15 a bequest from the estate of Sallie A. Baker in the sum of about $10,000, and

"WHEREAS, it is probable that the share of Chowan College in the Capital Needs Fund of the Convention for 1954 will be about $27,000,

"*Now, Therefore, Be It Resolved* by the General Board of the Baptist State Convention of North Carolina that the Board of Trustees of Chowan College be authorized to borrow a sum not to exceed $37,000 for a period not to exceed nine (9) months at the best interest rate obtainable.

"*And Be It Further Resolved* that for the repayment of this loan, together with interest, the amount received from the bequest referred to above, or so much of it as may be needed, be applied by the college to liquidation of this loan; and the amount, up to $27,000, accruing to the credit of Chowan College from the Capital Needs Fund of the Convention referred to above, be paid directly to the lending agency by the treasurer of the Baptist State Convention."

8. Upon the recommendation of a special committee consisting of W. Wilbur Hutchins, James R. Lane, and Mrs. R. M. Ray, Jr., the following recommendations were approved concerning the memorial for Shubal Stearns at Sandy Creek Church in the Randolph Association:

"(1). That we accept the free gift of land offered by Mr. Cleve Williams, thus land consisting of thirty foot roadway around the cemetery and a corner of land near the road on which the original church stood; this land being donated provided markers in memory of Mr. and Mrs. J. M. Williams, the donor's parents, be included.

"(2). That the road around the cemetery be opened up; that a walkway be constructed from the highway to the present church yard; that the cemetery and present lot be grassed and seeded; that steps be constructed from the highway to the walkway; that there be erected a marker at the highway; that a plaque be erected at the

grave of the Reverend Shubal Stearns; that suitable stepping stones be laid from the walkway to the grave, and from the walkway to the monument; that a suitable monument be erected upon the site of the original church; that shrubbery be planted around the monument.

"(3). That the Randolph and the Sandy Creek Associations be responsible for raising $500 each for the above named purposes; and that the committee request the General Board of the State Convention to appropriate $2,000 for the above-named purposes; total estimated cost of the project to be at least $3,000.

"(4). That the committee request the Committee on Order of Business for the Convention to arrange a place on the program of the Convention for a memorial service celebrating the Bicentennial of the coming to Sandy Creek of Shubal Stearns; or that, if possible, a cavalcade from the Convention to the Sandy Creek Church be arranged to include suitable services commemorating the Bicentennial at the site."

9. Upon the recommendation of the committee, of which R. W. Kicklighter was chairman, the following report was adopted:

"Regarding the resolutions from the South Yadkin Baptist Pastors' Conference with regard to the request that the General Board 'consider the advisability of employing a qualified man to work in the State to help counteract the serious invasion and lead in a program to help win Roman Catholics to a saving knowledge of Christ,' and the memorial from the Liberty Baptist Pastors' Conference that the General Board 'set up at once a committee or commission to study this new situation in North Carolina, looking toward the early inauguration of any positive movement in which it may feel led of the Holy Spirit,' we present the following for the General Board's consideration:

"(1). In the light of our cherished principle of religious freedom for all groups and individuals we recognize the right of the Roman Catholic Church to promote its program with the same freedom we demand for ourselves.

"(2). Therefore, we recommend that North Carolina Baptists, rather than adopting a negative and defensive program of employing a special worker to combat Roman Catholics, or any other group, undergird their positive program by strengthening their witness and enlarging their service.

"(3). Recognizing the need of an enlightened constituency, we favor the appointment of a qualified committee to furnish our churches and people tracts and pamphlets containing information relative to the policies, programs, and developments of Roman Catholicism in our State along with our distinctive Baptist witness."

10. Since some question had arisen concerning the matter, the following resolution concerning the Truett Memorial property was adopted:

"*Be It Resolved* that the General Board assure the Bryson City Division—Cherokee, Macon, Tennessee River, Tuckaseigee, West

Liberty, and Western North Carolina Associations — that it is not the intention of the Board to sell the Truett Memorial Property. However, in the event it should become necessary to sell this property, these Associations that have an investment in the property will be given first option on purchase of same."

11. After much study, Chairman Ottis Hagler on behalf of the committee, presented the following which was adopted concerning the operation of the Nine Year Program with particular reference to designations:

"(1). We recommend that all special offerings made on special days, or in connection therewith, and other designations except from individuals, be handled through the treasurer of the Convention. In the event such offerings are sent direct to an institution or agency, such institution or agency shall in turn forward the offerings to the Convention treasurer. The Convention treasurer shall then forward to each institution or agency once a month all designations.

"(2). We recommend that each institution or agency be free to press for a special offering on the special day designated in the calendar for such institution or agency.

"(3). We recommend that it be the policy of each institution and agency not to encourage the churches to place them in their budgets. If, however, the churches do include any institution or agency in their budgets, and it is shown that the initiative in doing so is wholly with the churches, then the institution or agency involved would not be penalized in the distribution of Capital Needs Funds.

"(4). We recommend that prior to the distribution of Capital Needs Fund it shall be incumbent upon each institution and agency to show to the Executive Committee that it has operated in fairness to the whole program and to one another in keeping with points one and two above.

"The above recommendations are necessary for the proper operation of the Nine Year Program and for the purpose of the Convention being fair to all institutions involved, and of course, for the purpose of seeing to it that all institutions and agencies are fair to each other.

"The above recommendations do not effect the amount set up for current support for the institutions and agencies. Such amounts will be sent to the institutions month by month, and will be met in terms of dollars prior to the placing of any money in the Capital Needs Fund."

12. Concerning the inclusion of the Orphanage in the Co-operative Program, the Board voted to allow Secretary Huggins to incorporate in the minutes a plan to be presented to the churches for the inclusion of the Orphanage in the Co-operative Program beginning with January 1955. This statement follows:

"Concerning the approach to the churches the following information should be given:

"Last year the Convention voted to bring the Orphanage into the

Co-operative Program beginning January 1, 1955 'for that part of its support not otherwise provided.'

"(1). A church is free to drop the designation for the Orphanage from its budget. It is hoped, however, during this period of transition that many churches will continue to carry the Orphanage in the budget apart from any amount in the Co-operative Program.

"(2). The danger is that many churches may do this and just add that amount to the Co-operative Program. In that case, of course, that particular church is not increasing its gifts for Convention objects a particle.

"(3). Therefore, urge the churches that desire to transfer the amount to the Co-operative Program that has previously been designated to the Orphanage to increase the amount of the Co-operative Program by at least an equal amount. As an illustration: Suppose a church has been giving through its budget designated to the Orphanage $600 a year. It drops this designation out of the budget and puts the amount into the Co-operative Program. In that case the church makes no gain at all. That is why we should urge churches to put at least another $600 into the Co-operative Program, increasing their Co-operative Program budget by $1,200, not by $600. It is hoped, of course, that the churches will go much further than this so that we may make a real gain in the Nine Year Program. Many churches should increase by 25 per cent.

"Once again, make it clear that a church can do what it likes, but let's express the hope that in this period of transition many churches will continue to provide a good amount in the budget for the Orphanage."

13. At a regular meeting of the Executive Committee on September 24, campus secretaries, J. O. Cansler to serve at the University of North Carolina, and Boyce Medlin, at Duke, were elected.

At this same meeting the committee voted to deposit with the North Carolina Baptist Foundation $1,000, a gift from the estate of Thad F. Deitz, the income from same to be used in perpetuity for the objects of the Co-operative Program.

PRE-CONVENTION MEETING, THOMASVILLE, OCTOBER 18-19

1. Actions taken at this meeting concerned in the main recommendations to be presented to the Convention and, therefore, are not repeated here.

2. The report of the committee appointed to study the relationship of the Royal Ambassador organization and the Boy Scouts, with particular reference to the God and Country Reward, presented the following report, which was adopted:

"(1). That it is common knowledge that many of our Baptist churches in North Carolina sponsor Boy Scout troops.

"(2). That the Standard of Requirements for the God and Country award set up by the National Council of Churches is totally inadequate for use by Baptist churches.

"(3). That so long as Baptist churches continue to sponsor Boy

Scout troops there is a real need for Standards for God and Country awards which are in keeping with Baptist principles.

"(4). We, therefore, submit the following recommendations for such Standards. (Printed copy of Standards filed with report.)

"(5). Our recommendations are not to be construed in any way as an endorsement of the Boy Scout program as the Baptist Convention program for boys in North Carolina.

"(6). We commend the Royal Ambassador program to all churches and recommend that it be strengthened and stressed, either under the direction of the W.M.U. or the Baptist Brotherhood as the case may be."

It was requested that the Standard referred to for the God and Country Award be considered a part of the report and that copies of the "Standard" used for Baptist boys carry item (5). Copy of the "Standard" is given below:

SUGGESTED STANDARDS

STAGE ONE

Christian Faith

1. Give evidence of regular Bible reading and of personal prayer.

*2. Give evidence of being able to name the books of the Bible, say the Lord's Prayer, and know from memory selected Scripture passages such as the Beatitudes, the Twenty-third Psalm, and others as assigned by your pastor.

Christian Witness

3. Give evidence of your support of your church and of its world-wide program by tithing.

4. Give evidence of being able to lead in public prayer.

Christian World Outreach

*5. Make a map showing the mission stations served by Southern Baptists on any area suggested by your pastor.

Christian Citizenship

*6. Make a map showing the Baptist Colleges and Baptist benevolent institutions in this State. Locate State Baptist Headquarters. Name secretaries of departments.

7. Select two service projects from the suggested list, secure your pastor's approval, and fulfill them within a period of four months.

Christian Fellowship

8. Be a member of and show regular attendance in two of the unit organizations of your church, such as Sunday school, Royal Ambassadors, Training Union, etc.

*NOTE: Requirements Nos. 2, 5 and 6 may be omitted if you have achieved the Rank of "Squire" in the Royal Ambassadors.

STAGE TWO

Christian Faith

1. Explain the plan of salvation using at least four scripture references in the explanation.

2. Give a brief history of your church.

Christian Witness

3. Give evidence of having been instrumental in securing a new member for one of the unit organizations of your church (Sunday school, Royal Ambassadors, Training Union).

Christian World Outreach

*4. Read and answer your pastor's questions on the current mission study text of your church.

Christian Citizenship

5. Visit a welfare center, agency, or institution in your community, then give an account to your pastor indicating what your church may do to aid its ministry.

6. Select 2 additional service projects from the suggested list, secure your pastor's approval and fulfill them within a period of four months.

Christian Fellowship

*7. Give evidence of regular attendance at the worship services of your church.

*NOTE: Requirements Nos. 4 and 7 may be omitted — if you have achieved the Rank of "Knight" in the Royal Ambassadors.

STAGE THREE

Christian Faith

*1. Give a brief outline of Baptist Beliefs.

*2. Explain the significance of "Baptism" and the "Lord's Supper."

Christian Witness

3. Give evidence of having helped lead someone to Christ.

4. Plan and lead a "Scout's Own" (devotional service) at a Troop (or a Patrol) camp or hike.

Christian World Outreach

5. Give evidence of a knowledge of the function and program of the Baptist World Alliance.

Christian Citizenship

6. List the full-time positions open to young men in the Baptist denomination to carry on the work of the church.

7. Select two additional service projects from the suggested list and fulfill them within a period of four months.

Christian Fellowship

8. Serve as an officer of one of the unit organizations of your church.

9. Attend at least one of the following, and write your impressions of it in an essay of 500 words: (a) An ordination service for a deacon; (b) an ordination service for a minister; (c) a dedication service for a new Baptist Church; (d) a regular meeting of the Board of Deacons.

*NOTE: Requirements Nos. 1 and 2 may be omitted if you hold the Rank of "Ambassador" in the Royal Ambassadors.

3. A special committee brought in the following report concerning the future summer program at Fruitland, which was adopted:

The summer program was discussed at length. B. G. Henry had statistics of the attendance on all of the special weeks. Much discussion evolved over the idea of using the property for a summer camp for boys. It was brought out that a lake or swimming facilities would be a prime prerequisite. A site for a lake was suggested and the committee visited the proposed site. Some expressed a doubt of there being a sufficient flow of water for such a proposed lake.

1. It was decided that we would make no particular recommendation as to change in the summer program except to include a Music Week and a State Missions Week.

2. We suggest that an increased number of weeks be given to young people's camps with the possibility of promoting these by divisions over the State.

3. We call upon the assembly management and the heads of all departments to make an all-out effort at promoting attendance at our assembly.

4. We look with favor on the building of a lake at an estimated cost of $10,000, and express appreciation to the Brotherhood for an offer to raise sufficient funds for this purpose.

In connection with this report the Board voted to ask the Brotherhood to proceed with plans for the raising of $10,000 for the purpose of building a lake at Fruitland provided the land on which the lake should be built can be secured.

III. A LOOK AT THE RECORD

1. A YEAR OF SUBSTANTIAL PROGRESS

90. It is well to record here a few items of unusual interest that have occurred during the year. In the first place we mention the encouraging growth in the support of the total Baptist program through the Co-operative Program. The trend is increasingly toward the support of all our institutions and agencies through the Co-operative Program. At the moment the increase in gifts through the

Co-operative Program is more than the total increase in designations.

Again, the balance of the $700,000 for the Baptist Hospital is well nigh complete. With some money coming in week by week for this purpose it is hoped that this will be completed by the end of this calendar year.

We regret to report that there is some $160,000 still due on the one and a half million promised for the removal program of Wake Forest College. This likewise is coming in week by week from those churches that have made commitments. We had hoped to complete this obligation this year, but we know now this cannot be done. We are looking forward to having every cent of it paid before the end of 1955.

2. Growth of Members and Activities

Let it be remembered that in the Nine Year Program of Advance goals other than financial ones have been set. When all the reports are in for 1954 it is believed that we will show around 3,150 churches with a membership of 780,000, but by 1960, if the present growth continues, we should have 3,600 churches with a membership of 900,000. These last named figures are the goals listed in the Nine Year Program.

The following figures will show the growth since 1932:

	1932	1950	1953
Number of Churches	2,374	2,915	3,107
Membership	433,046	687,760	758,482
Baptisms	23,342	32,295	31,293
Number of Sunday Schools	2,325	2,945	3,130
Sunday School Enrollment	380,800	576,054	642,741
Training Union Membership	57,815	108,097	139,996
Number Vacation Bible Schools	88	1,976	2,268
Enrolled in Vacation Bible Schools	12,170	177,440	219,276
Membership of W.M.U.	44,214	122,781	144,433
Gifts to Denominational Objects	$ 480,484	$ 3,532,443	$ 4,494,668
Local Church Support	$2,044,896	$17,568,660	$24,664,822
Total Gifts	$2,525,380	$21,101,103	$29,159,490
Number of Co-operating Churches	1,900	2,810	3,007
Number of Pastors	1,600	2,050	2,500

3. Income of the Churches and Income of the Convention

We repeat here some figures given in previous reports. A study of the facts shown by these figures should give us pause. New buildings and better equipment are undoubtedly needed, but while these are being provided the churches ought not to forget that all

our institutions and agencies, at home and abroad, should also be given an opportunity to expand.

In the Nine Year Program it was estimated that by 1960 our people would be giving a total of $30,000,000. Actually the reports for 1953 show that they gave around $29,000,000. But please note this: Of the $29,000,000 *all* objects of the conventions, through the Co-operative Program and designations, received only 15.5 cents of the offering-plate dollar. These facts, and this trend, should be disturbing to all of us. Certainly they raise this question: Are we growing less missionary minded? Take a look at the following table:

Year	Total Gifts	Gifts to Denominational Objects	Per Cent of Total
1940	$ 4,015,056.73	$ 791,734.10	19.8
1941	4,515,200.48	885,158.15	19.7
1942	5,480,008.94	1,116,273.62	20
1943	6,458,818.82	1,420,869.19	22
1944	7,749,348.07	1,935,870.25	25
1945	10,139,993.77	2,292,892.16	22.5
1946	11,789,310.22	2,806,755.54	25
1947	14,122,727.00	2,957,554.00	20
1948	15,950,063.00	3,267,484.00	20
1949	18,642,123.00	3,210,296.00	17.8
1950	21,101,103.00	3,532,443.00	17
1951	23,839,452.00	3,814,827.00	17.2
1952	24,787,034.00	4,468,874.00	17.1
1953	29,159,490.00	4,494,668.00	15.4

4. Our Obligations Are Being Met

We are so happy to report that the loan of $250,000 for State Missions, authorized by the 1949 Convention, has been paid in full. This money was borrowed to take care of a deficit in the State Missions fund and pay for assembly properties. We need to be reminded, however, that in the year ahead we have heavy obligations to meet for the Mars Hill Church, for the student house at North Carolina State College and possibly renovation of the church at Cullowhee. We have hopes that we may come to the end of this calendar year without an overdraft on the State Missions fund.

IV. A LOOK AHEAD

1. The Promotion of the Co-operative Program

91. In this connection we call attention again to the fact that the churches ought to and *must* step up their total gifts to objects of the conventions. Instead of objects of the conventions receiving only fifteen to sixteen cents out of the total offering-plate dollar they should be receiving at least twenty cents. If the churches will do

this the Convention's goals set in the Nine Year Program will be reached. Otherwise it will be quite impossible to reach them.

Once again we call attention to this fact: Hereafter we will count as "honor roll" churches those that give a certain per cent of their total offerings through the Co-operative Program and for designations to Convention objects. The comparison will be between the amount of money expended for local church expenses other than buildings on the one hand and Convention objects on the other hand. In other words, in determining "honor roll" churches the following proportions will apply:

(1). Churches with fewer than 250 members should certainly provide, outside of funds for buildings, for a budget with a ratio of $4 for local expenses to $1 for all missions, including both designated and undesignated funds.

(2). Churches with 250 to 500 members should have a budget with a ratio of at least $3 to $1.

(3). Churches with a membership of 500 to 800 should provide for a budget with a ratio of at least $2 to $1.

(4). Churches with more than 800 members should provide for a budget with a ratio of $1 to $1.

2. Reports of the Secretaries

We give here the reports of the activities during the year of Earle L. Bradley, Secretary of Promotion, and J. C. Pipes, Associate Secretary. The type of report given by these men indicates very inadequately the devotion and hard work that have gone into the work of the Convention during the year. They are untiring in their efforts. It is impossible for them to fill all the engagements requested of them.

(a) Earle L. Bradley

Below is an abbreviated report of my stewardship for the Convention from October 1, 1953, through September 30, 1954:

17 District Associations
2 Schools of Missions
7 Schools for Deacons
3 Stewardship Schools
4 Evangelistic Campaigns
6 "B" Nights
6 Homecomings
1 School for preachers and deacons
1 Associational Missionaries Week at Fruitland
15 Stewardship and Mission Rallies
45 Sermons for pastors and pastorless churches
1 Meeting of Promotion Committee for S.B.C.
2 Radio Programs

2 Chapel Talks
3 Meetings of the General Board
State Convention
Southern Baptist Convention
3 Ordination services for deacons

I conducted many conferences with pastors and committees concerning the Stewardship Revival. These meetings were conducted all over the State. Also, hundreds of letters were written to pastors and others concerning the Revival and thousands of pieces of material mailed to leaders throughout the State. Many conferences were conducted and many miles driven in behalf of the work with the Associational Missionaries. My appreciation to all who made the work possible.

(b) J. C. PIPES

Below is a short report of my activities with the Baptist State Convention from October 1, 1953, to September 30, 1954:

Conducted 18 individual Stewardship Schools
Worked out and conducted 3 Simultaneous Association-wide Stewardship Efforts
Held 5 Association-wide Preachers' Schools
Attended 10 annual Associations
Taught 5 weeks in Fruitland Pastors' School
Worked in 7 Deacons' Schools
Held 3 week-end stewardship efforts
Attended 2 meetings of the General Board
Assisted in 2 ordination services
Worked in 1 School of Missions
Taught "Visitation" in 2 churches
Directed Mars Hill Pastors' School
Taught one week in Caswell Pastors' School
Supplied 15 times
Held 8 conferences with Associational Missionaries working out simultaneous Stewardship Efforts
Attended one conference with Associational Missionaries at Fruitland

I wrote hundreds of letters and cards, and attended several pastors' conferences in the interest of general Convention work. I was out two weeks on account of sickness and death in my home.

Some of the above stewardship efforts were held while we had Pastors' Schools the same week at night. It seems to me that our churches are responding to stewardship teaching as never before. Many churches are making budgets and including in them a world-wide program. For this I am eternally grateful. I would like to express my deep appreciation to many pastors who have and are working with me in simultaneous Stewardship Efforts. For this I am truly grateful. Also I would like to thank the Associational Mis-

sionaries for their tireless efforts in working out all these simultaneous efforts.

3. Associational Missionaries

The Board continues its appropriation from the Co-operative Program receipts for the support of the Associational Missions program. For this purpose the Board approved a budget of $60,900 for the year 1954.

The work of the missionaries this year has been most encouraging. Their reports have shown great effort toward the promotion of all phases of the work. Many of them have planned for Stewardship Revivals this year, and it is hoped that this will be of great value to the work as a whole.

4. The Baptist Brotherhood

Horace Easom, Shelby, State Brotherhood Secretary

The most vital and fruitful periods in the history of the Christian Church have been those in which laymen have most vividly realized and most earnestly sought to discharge their responsibility to propogate the Christian faith.

Meaning and Purpose

A Brotherhood is a group of consecrated Christian men, preferably all of the men in a Missionary Baptist Church seventeen years old and above who have banded themselves together for the sole purpose of promoting the full program of their Church and Denomination. The Brotherhood is built upon four Cornerstones: EVANGELISM, STEWARDSHIP, BIBLE DOCTRINE and CHURCH LOYALTY.

Its Function

It is a service organization which seeks to harness and utilize the manpower in the Church and to provide an outlet for men to put into action those impressions for Christian witnessing they received while attending the various services of the Church. The following six vital functions carried out by the organization will enable one to see something of its challenges and objectives:

1. The Brotherhood offers a great Christian fellowship to all of the men.

2. Programs are planned and offered which will give the men visions of the great program of Christ carried on by the Church and Denomination.

3. The sponsorship of Royal Ambassadors and Promotion of the Man and Boy Movement.

4. The Brotherhood offers and endeavors to give every man in the Church a definite responsibility and service to render in undergirding and promoting the full Church and Denominational Program.

5. The enlistment and cultivation of that large group of delinquent Church Members.

6. The Brotherhoods seek to lead the men to witness for Christ and win lost souls to the Saviour.

During 1954 Brother Easom has given one-half time to the Brotherhood Work and the other half of his time to the Baptist Foundation. The Associational Brotherhood meets quarterly and the Regional and State Brotherhood organizations meet annually. Brotherhood Retreats were held this summer at Caswell Baptist Assembly, Fruitland Baptist Assembly, and Ridgecrest Baptist Assembly. Large numbers of Brotherhood members attended all three of these Summer Assemblies.

The following report shows great gains by the department during 1954:

There are 73 District Associations in North Carolina. Sixty-eight of these Associations have from one to forty-two Brotherhoods in them.

Number of Associational Brotherhood Organizations, 48. This shows a gain of six Associations during the year.

Number of Brotherhoods in the Baptist State Convention of North Carolina, 872. This shows a gain of 104 new Brotherhoods organized during 1954, an average of two new Brotherhoods each week during the year. These Brotherhoods will represent over fifty thousand men.

These Brotherhoods were organized according to the plan as recommended by the Baptist Brotherhood of the South. Some of them use part of the Committees and others most all of the Regular Service Committees.

The Associations which have been organized meet quarterly and the Regional and State Brotherhood organizations meet annually. Most of the Brotherhoods have been meeting once each month, a great many of them meet weekly, and a number of them meet semimonthly.

Eight of the ten Regions in North Carolina held Conventions during the past year, all of which were well attended and showed fine interest.

The Annual State Convention Meeting was held at the First Baptist Church in Greensboro on Monday Evening, November 9, 1953. A capacity attendance was present.

The Baptist Brotherhood operates in three areas:

1. The Promotion of the New Birth.

2. Promotion of Spiritual Programs which undergird, support and promote Christ's kingdom through the church and denomination.

3. Promotion of Special Programs on Denominational Calendar.

The full enlistment and utilization of the men for Christ is the greatest challenge facing Southern Baptists. The Brotherhood in North Carolina is making great strides towards the realization of this goal.

5. THE NORTH CAROLINA BAPTIST FOUNDATION

Walter E. Crissman, Chairman, Board of Directors
Horace Easom, Secretary

There are four phases or periods in the process of promotion of the North Carolina Baptist Foundation, namely:

I. A Period of Planning and Preparations
II. A Period of Locating Prospects
III. A Time for the Cultivation of these Prospects
IV. Closing of the Prospects

I. *Preparations*

After giving much prayer and thought to the work of the Foundation the Board of Directors decided to publish a brochure setting forth the purpose of the Foundation and explaining the work of all of our institutions and agencies of the North Carolina Baptist State Convention. Four thousand of these Brochures were printed. All of the information about our Missions, Education and Beneficences was compiled and printed in a booklet entitled *Living Investments.* Several hundred of these have already been mailed out to members of our Board of Directors, heads of institutions and agencies, Baptist pastors, Associational Foundation Committee members, attorneys and prospects. A formula or plan was then worked out as follows:

1. A file was made of the names and addresses of Baptist pastors.

2. Another file was made of the names and addresses of lawyers of all denominations in all county seats, and in Reidsville and High Point. We included High Point because it is a thickly populated center, and Reidsville because the county seat is very small and near this town and most of the attorneys who practice in this small county seat live in Reidsville.

3. Letters were sent out to individuals in several Associations in an effort to form Associational Foundation committees, and a special file was set up for these committees.

4. A special file for prospects was set up.

II. *Locating Prospects*

Members of the Associational Foundation committees were written for names and addresses of prospects and the Secretary also found quite a number of prospects in various parts of the State during his work with the Wake Forest Campaign and with the Baptist Brotherhood.

In the five sections of our North Carolina Baptist Foundation files are the following numbers and classifications:

1. Number of members of Board of Directors..... 15
2. Number of Baptist pastors..... 511

3. Number of lawyers of all Denominations in 100 seats plus High Point and Reidsville 2,039
4. Number of members of Associational Foundation committees representing 17 Associations and 39 different Towns 125
5. Number of prospects which include special prospects, members of Associational Foundation committees, and members of the Board of Directors 482
6. Total number of names and addresses in the 5 sections .. 3,157

III. *Cultivation of Prospects*

By way of cultivation of these prospects we have mailed and handed out between 3,000 and 4,000 brochures. The Executive Secretary has contacted personally 261 of these prospects. Many letters have gone out to individuals about the work of our Baptist Foundation.

IV. *Closing of the Prospects*

The efforts of the General Secretary, Board of Directors, and Executive Secretary are already producing some results. We have reason to believe that several Baptists in North Carolina are remembering our Baptist causes in their wills. We already know of some individuals who have remembered our institutions and agencies through their wills, the property of whom will come to the Baptist Foundation before many months. Others have indicated that they are planning to remember our Baptist program in their wills.

In the annual meeting which was held on September 21, 1954, the Board of Directors voted to continue during the ensuing year, the Wachovia Bank and Trust Company as Fiscal Agent for the Baptist Foundation. Their Financial Report is incorporated in this report.

The Directors also voted to proceed with the program and also purchase and mail out special pamphlets to our prospects, use our Denominational papers, and continue locating new prospects, cultivating the prospects we already have, and using all of the organization of the North Carolina Baptist Foundation to the best possible advantage.

A Summary of Assets as of June 30, 1954, are as follows:

Real Estate	$ 10,000.00
Securities	207,547.14
Cash Principal Balances	1,672.24
Cash Income Balances	6,065.91
	$225,285.29

We present a further statement showing the income September 25, 1943, through June 30, 1954, as follows:

	Assets*	Income Collected	Gross Annual Yield (Per Cent)**	Income Paid to Beneficiaries or Invested
Per Annual Report of 9-25-43	$ 162,883.05	$ 6,033.50	3.7	$ 5,210.33
" " " " 9-25-44	188,568.39	5,913.99	3.1	5,004.50
" " " " 9-25-45	204,246.54	6,389.83	3.1	4,650.91
" " " " 9-25-46	203,762.21	6,797.56	3.3	4,811.50
" " " " 9-25-47	212,166.32	6,502.98	3.1	9,813.84
" " " " 9-25-48	212,406.00	6,474.42	3.0	4,141.50
" " " " 9-25-49	212,958.46	6,639.25	3.1	7,785.90 (a)
" " " " 9-25-50	222,052.83	6,148.82	2.8	9,018 36 (b)
" " " " 9-25-51	217,256.80	6,794.52	3.1	5,908 85
Per Report of 6-30-52	218,202 02	5,300.51	3.2	3,927.78 (c)
Per Annual Report of 6-30-53	218,728 75	6,904.22	3.2	6,074.40 (d)
" " " " 6-30-54	219,219.38	7,200.05	3.3	6,380.23 (e)
Annual Average for Period	$ 207,704.23	$ 6,424.97	3.1	$ 6,060.68 (2.9)

*Assets include real estate, securities, notes and principal cash.
**Yield based on assets held at date of accounting.
(a) $4,269.50 paid to beneficiaries—$3,516.40 invested.
(b) $9,018.36 paid to beneficiaries, including $3,092.66 from income invested in prior year.
(c) Paid to beneficiaries $3,437.00—invested $490.78.
(d) Paid to beneficiaries $5,589.40—invested $485.00.
(e) Paid to beneficiaries $5,889.60—invested $490.63.

The Baptist Foundation of North Carolina will gladly co-operate in furnishing information and give assistance in the preparation of wills.

Those desiring more information about making a gift through the Baptist Foundation of North Carolina or the establishment of a trust are invited to write the Office of the Baptist Foundation of North Carolina, Post Office Box 1346, Shelby, North Carolina, or 119 Hillsboro Street, Raleigh, North Carolina. If desired, a representative of the Foundation will be happy to call on you and explain the Foundation more fully, and how gifts may be made through it. We also suggest that you confer with your attorney and get his counsel and assistance in the preparation of the necessary papers.

Baptist institutions and agencies in North Carolina offer opportunities to make investments in them that will live and bear fruit in the lives of future generations long after the donor has passed to his eternal reward. You are invited to consider making a trust gift while living or through your will.

The Baptist Foundation offers to donors and benefactors an unusual opportunity for an investment for those who wish to provide an income for some object in the Convention program in the years to come.

V. STATE MISSIONS

E. L. Spivey, Secretary

INTRODUCTION

92. During the past year, twenty-two phases of work were supported and promoted through our State Missions program. These ministries reach into all areas of need throughout North Carolina and undergird a Christian missions program throughout the world.

For the support of this program, State Missions received through

the Co-operative Program in 1953, $246,000. In addition to this amount, the offering of the Woman's Missionary Union was about $70,000 and the offerings through the Sunday schools, in co-operation with the Training Union and Brotherhood, were approximately $70,000. From miscellaneous gifts, we received about $24,000, making a total of $410,000. It is hoped that the receipts through 1954 will be much larger in order to meet the increasing demands and needs of this phase of our Convention's work. Let us record here a genuine word of gratitude to the Woman's Missionary Union for their prayerful and monetary support. We remember the extra gift of $6,000 to Midville and New River missions in Jacksonville.

During the current year, some ninety-five pastors serving 118 churches in 46 Associations are being aided in amounts varying from $300 to $1,200 for an approximate total of $81,000. Add to this amount the aid granted in the purchase of lots and you will have a combined total of almost one-fourth of the State Missions Budget. This should be true since such a ministry has been a basic and primary function of our missions program.

Much progress has been made in all the phases of work. The churches are responding with great interest in and support of the programs. Caswell and Fruitland assemblies had their best season with approximately 10,000 attending.

The General Board is happy to present to North Carolina Baptists their new talented and capable B.S.U. Secretary, Bruce E. Whitaker. He has already manifested a fine capacity for the task and is moving forward in an effective manner.

My activities have been varied. It has been necessary to give a portion of my time in co-operative promotional services. This will continue to be true since State Missions is a part of our total promotional task. Some of the services were in Deacons' Schools, Pastors' Schools, Stewardship Revivals, Annual Associational Meetings, Budget Nights, etc.

Many opportunities were given me by pastors for Pulpit Supply, Revival Meetings, Mission Messages, Dedications, Ordinations (deacons) (ministers) and Homecoming Services.

During the year, I participated in Pastors' Schools (Caswell), (Mars Hill), Training Union, B.S.U. and Foreign Mission Weeks at Ridgecrest; Training Union weeks at Caswell and Fruitland; Rural Church conferences in Atlanta, Georgia, and North Carolina; State Evangelistic Conference; the Associational Missionaries Conference; and Sunday School Regional Meetings.

I attended all General Board meetings and several Executive meetings, the Baptist State Convention and W.M.U. Convention.

As a part of my ministry, I held many conferences, visited many fields aided, arranged for State Missions Issue of *Recorder,* compiled booklet on State Missions, prepared State Missions program for Convention and Pastors' Schools program.

It was a privilege to co-operate with the Woman's Missionary

Union during their Season of Prayer for State Missions, and appear on a number of their local church programs.

It has been a busy year, but we believe a fruitful one.

1. Missionary Pastoral Assistance

Below is given a summary of the work done by our pastors who are given aid on salary. This information is compiled from reports received from these men for the period October 1, 1953, through September 30, 1954:

Number of missionary pastors	108
Number of churches aided	120
Sermons	8,701
Other addresses	4,171
Revivals held	172
Training Classes conducted	100
Visits made	33,669
Conversions	1,625
Baptisms	1,257
Additions other than by baptism	1,560
Subscriptions to *Charity and Children*	1,245
Subscriptions to *Biblical Recorder*	871
Subscriptions to Mission magazines	1,041

Gifts reported from the churches during the period:

Buildings and repairs	$247,037
Pastor's salaries	158,994
Undesignated Co-operative Program	29,046
State Missions	3,203
Home Missions	1,549
Foreign Missions	7,036
Heck-Jones	77
Education	1,452
Orphanage	6,966
Aid in Evangelistic meetings	1,392
Hospital	3,623
American Bible Society	85
Associational Missions	3,000
Baptist Home for Aging	825
Ministers' Relief and Annuity	83

2. Church Extension

October 1, 1953 - September 30, 1954

Atlantic—Havelock First	$ 2,000.00
Midville	1,000.00
National Avenue	1,000.00
Reigelwood	1,000.00
Blue Ridge—Faith	600.00
Cabarrus—Broadus Memorial	500.00

Catawba River—Oak Grove	$ 1,000.00
Walker Road	1,000.00
Eastern—Grove Park	1,000.00
French Broad—Mars Hill	45,000.00
Gaston—Mt. Holly Second	750.00
Kings Mountain—Westover	500.00
Mecklenburg—North Charlotte	1,000.00
Neuse—Spilman Memorial	2,100.00
Pilot Mountain—College Park	800.00
Raleigh—St. Johns	500.00
Randolph—Calvary	700.00
Roanoke—Corbett Mission	1,000.00
Sandy Run—Faith	400.00
Mountain View	400.00
Wilmington—New River Mission	1,000.00
	$63,250.00
Paid by Designated Gifts:	
Atlantic—Midville	$ 3,000.00
Cherry Point	100.00
Roanoke—Edgemont	1,500.00
South Yadkin—Yadkin	500.00
Wilmington—New River Mission	3,000.00
	$ 8,100.00
Grand Total	$71,350.00

3. Department of Evangelism

J. C. Canipe, Secretary

The Department of Evangelism of the Baptist State Convention of North Carolina was instituted and initiated by the General Board in 1946. The three main purposes for which this Department was set forth are:

1. To implement the churches in their soul-winning efforts and to inspire and challenge them to reach the more than one million unsaved, unchurched people in our great state.

2. To help our pastors and churches to keep the fires of evangelism burning and thereby keep the spiritual life of our people at least at par, or above if possible.

3. To advance the Kingdom of God in the hearts, lives, affairs, and relationships of men in every area of life.

We have promoted evangelism in the churches by individual revivals and study courses; in the associations through pastors conferences, simultaneous revivals; and in the State Convention through publicity, state-wide conferences on evangelism attended by as many as two thousand preachers and pastors.

We carry on the Southern Baptist program of evangelism with the ideal of every association having one simultaneous crusade every

year, every church with two revivals every year — one of which is simultaneous, a personal visitation program in every church, teaching soul-winning courses in our encampments and assemblies, trying to reduce each year the number of churches reporting no baptisms.

In North Carolina in 1946 we baptized around 20,000. In 1953, last year, we baptized 31,293, a gain of more than 10,000 per year.

Our department is tied in with every other agency we have — Sunday School, Training Union, W.M.U., Brotherhood and B.S.U. and all the rest. In this we rejoice and go forward.

Your department of Evangelism is taking the lead in a great nation-wide Crusade of Evangelism March 27-April 24, 1955. Eastern North Carolina will have their crusade March 27-April 10, and Western North Carolina will have theirs April 10-24, 1955. It is hoped that every Baptist Church in North Carolina will participate in this nation-wide crusade of soul-winning. If they do, we will likely baptize fifty thousand people into the fellowship of our churches in 1955. God grant that it might be so.

4. Co-operatve Work With the General Baptist State Convention

O. L. Sherrill, Executive Secretary

The General Baptist Convention has had a successful year. We have been working in the field of Foreign Mission, Christian Education, Oxford Orphanage and State Mission.

We have gone forward successfully with our program of State Mission and tried to reach the areas where people do not understand fully the Baptist program. Our crowning achievement during the year has been the erection of a headquarters building. The achievement is not measured in terms of mortar and stone, but in terms of the growing spirit of unity, or co-operation, of service, and of sacrifice that show up in concrete evidence.

The Baptist State Convention has given invaluable assistance in the ongoing of our program. In addition to the $1,800 that the Baptist State Convention gives us yearly, we received an additional $341.16 for Vacation Bible School work. We feel that this work has paid off both in tangible and intangible results.

We express our deepest gratitude for the very kind interest you have shown in the work of our Convention. We solicit your continued interest and co-operation.

5. Among the Deaf of N. C.

Jerry F. Potter

Looking back over my records for the past year, I realize just how varied and interesting, as well as gratifying, the work has been. I am constantly amazed at the many wonderful opportunities afforded me by this work. God has blessed above all our expectations.

We have been privileged to work in the state supported Deaf

schools in Morganton and Raleigh. Due to construction on the colored school in Raleigh, we have had to postpone our regular schedule there until recently. Our regular monthly visit to these schools allows us to reach about five hundred deaf children.

In previous reports I have demonstrated how varied the work is among the Deaf as I have been interpreter for many assorted occasions, but I have not mentioned that my work carries me often among the hearing of the state. I count it a privilege to speak in the hearing churches and acquaint them of the work our denomination is doing among the Deaf. Too, I have worked some with R.A.'s, Daily Vacation Bible School, teaching study courses to intermediate hearing children, and in W.M.U. meetings. Also, interpreting revivals in hearing churches has allowed the Deaf to "hear" preachers they could not have heard otherwise.

I have assisted pastors in administering the ordinance of baptism to Deaf people wishing to join their church. Along with this goes the necessity of helping the pastor clarify the meaning of baptism to the "Silent" candidate. All this gives baptism a richer, fuller meaning to these people.

While my wife has had quite a job maintaining a home for our family, she has also played a large part in this ministry. She was instrumental in getting a W.M.U. circle for the Deaf started. They had been meeting with the hearing, but now have formed one of the only two circles in the U. S. exclusively for the Deaf. Mrs. Potter is very fluent with the sign language and has been mistaken for a deaf person by the Deaf many times.

Not the least on our list of activities is our Summer Camp for the Deaf held at Fruitland. More than one hundred deaf young people came from ten different states in the Southeast region for a week of Bible, preaching, teaching, sports and fellowship in the hills of N. C. Many heard about Christ for the first time at camp and more than fifty made public confessions of faith in Christ as their Saviour.

As we look into the work still undone, it humbles us to know that God has chosen us for such a huge job. Thousands of rural Deaf who have never been told of their need for a Saviour; many cities that have no class for the Deaf living there; thousands of Deaf who can, but do not attend church. The harvest is great, the task is tremendous, but nothing is impossible with God.

6. Work at Sanatorium and Samarcand

By special arrangement with the churches, the Board makes a small appropriation to pastors serving churches near McCain Tuberculosis Sanatorium and Samarcand in order that they may give some service to the people of these institutions.

From Eugene Deese at Samarcand:

On May 16, 1954, I started my ministry as pastor of First Baptist Church, Aberdeen. On that same Sunday I conducted my first

worship service at Samarcand. Since that time I have conducted the worship service on the third Sunday afternoon in each month.

At Samarcand, with more than 100 girls present at all times, the need is present not only to preach, but to be available as a faithful friend and counselor, standing in direct relation to God.

The institution is in the midst of a million-dollar building program, and yet with the increasing breakdown in family life, the physical facilities are still too small.

During these past months several girls who were baptized into Associate membership at Aberdeen have written for church letters after going back to their home communities. This in itself is evidence that the work at Samarcand is vastly worth-while.

From W. Ray Gosnell at McCain:

At McCain Sanatorium there are about 275 patients of which more than half are Baptists. We have tried to meet their special needs by supplying various services of worship, visiting, ministering to the families of the patients and helping in any way possible to answer their needs.

7. SUMMER ASSEMBLIES

From Richard K. Redwine, Director of Caswell Assembly:

Twenty-one different camps and conferences were included in the 1954 season at Caswell. The total attendance was about 7,000. The programs were the best yet. The achievements were most satisfactory.

The physical facilities of the Assembly have been improved and enlarged. The cafeteria can take care of 1,200 to 1,500. While we can feed a few more than we can find beds for, sleeping facilities have been added and more are being provided.

More and more the facilities of Caswell are being used out of season by church groups and others who rent the housekeeping apartments and provide their own meals and their own programs. They come for church retreats, study classes, week-end and overnight meetings and some come to catch up on their fishing. Probably 400 people have made such use of your Assembly during the year.

Hurricane Hazel did considerable damage. About 75 trees were uprooted. A third of the big pier washed out and some damage to the grounds. When compared with nearby neighbors, Caswell had little damage. Every building was left intact. The damage to roofs was probably less than $10,000 which is, for the most part, covered by insurance.

From B. G. Henry, Director of Fruitland Assembly:

Fruitland Assembly opened its doors for service to North Carolina Baptists in the summer of 1947. All of our eight years have been good in many respects but in the opinion of all, this year of 1954 was the best we have experienced. All of the programs, led by the secretaries of the various departments of our State Convention, have

been of exceptionally fine order. The spirit of Christian fellowship and co-operation has been unsurpassed. This has contributed to the excellent results we have experienced in Christian growth and vision.

We held one conference which, because of its uniqueness, made a great impression upon all of us and the state as a whole. This conference was for the Silent People, who for lack of ability to hear, have been in a great measure forgotten. This conference, led by our State missionary to the Silent People, was the first of its kind to be held in the southeast as far as we are able to discern.

8. Allied Church League

R. M. Hauss, Executive Director

During the year Alamance and Johnston counties voted on A.B.C. stores and both went Dry by large majorities. Town Beer and Wine elections were held in Valdese, Carthage and Hope Mills. The Drys won all three by overwhelming majorities. Due to the Primary and General elections, it was impossible for other counties or cities to vote. Beer and Wine elections are scheduled for Haywood and Davidson counties in January and February, respectively. Efforts are being made to vote out beer and wine in towns in Dry counties.

Summary	Liquor	Wine	Beer
Dry Counties	70	50	48
Wet Counties	30	50	52
Wet Municipalities	6	16	18

Since 1954 was election year, our Committee on Good Government, has made special effort to get candidates to the General Assembly who were favorable to a State-wide Referendum, opposed to legalized gambling, opposed to special legislation and opposed to the so called "Gag-rule." From all indications the Drys will have a larger majority in both House and Senate than in 1953. Baring the stacking of committees to which liquor legislation is referred, the opportunity for a state-wide vote on the liquor question looks more favorable than previous sessions.

The Allied Church League has promoted an active program of temperance education in the churches and public schools. Greater interest is being shown by our various denominations in alcohol education. More courses are being taught in our summer assemblies and many of our colleges are giving emphasis to alcohol education in their curriculum. Courses were taught in pastor's schools this year and seminars were held in several parts of the state for church leaders. Many Youth Groups held district-wide Seminars on Alcohol Education with more interest being shown in this phase of our work than at any time in the past several years. A new interest has been aroused in our local churches and more stress is being laid on proper instruction in our temperance lessons in the church schools. More churches are using visual aids in promoting temperance programs and our films have been in constant demand. The League is

working with the State Department of Education in seeing that alcohol education is being properly presented to our young people. The State Department has assigned a person to supervise alcohol education in the public schools and the supervisor of public instruction has promised that greater emphasis will be given to this phase of education. We commend Dr. Carroll for his efforts and pledge to him the full support of the League.

Temperance Sunday and Commitment Day was observed on the first Sunday in December last year. Reports indicate all denominations participated in the state-wide program. Plans are under way for the 1954 Temperance Sunday which will be held on December 5. Each church is urged to set up a Committee on Temperance and begin immediately to plan programs for that day.

More than 10,000 copies of "To-morrow" are being received by our church people each month. Practically all ministers and every school library in the state are receiving our publication. We feel that our message is being carried to many people and that this free service has been instrumental in bringing about the increased inerest in our cause shown throughout the state. We urge each pastor to put "To-morrow" in every church home.

9. DEPARTMENT OF RADIO AND VISUAL EDUCATION

L. J. Morriss, Director

The purpose of audio-visual aids in the church is to aid ministers, teachers and leaders in carrying out a more effective ministry. These aids have been proven by our government, educators and ministers and teachers to be mighty instruments in the teaching process whereby the pupil learns faster and more effectively. The visual program of the church is not an extra, but only an aid in helping the ministers and their staff reach more people in a more effective way producing more lasting results.

The department has sought during the past year to help churches define the program of visual education, pointing out that visual aids incorporates more than what is generally conceived by the average teacher or leader; such as bulletins and chalk boards, diagrams, graphs, objects, models, dioramas, printed pictures, flannelgraphs, etc. In the projected aids are the views for the stereoscope, materials for the opaque projector, slides and film strips and 16mm. sound productions. The use of a visual aid and audio-visual aids requires time and planning and must be selected and used in keeping with the objective.

The department might be considered the Convention's man "Friday." It is our purpose to help every organization, department, agency and institution of the Convention to carry out their own program in a more effective, permanent manner. We have no story to tell, no subject matter to present other than the materials and program set forth by any group. On the other hand, where our churches are concerned, we seek to encourage and promote through the use of audio-visual aids a more effective method in reaching the

local goals of the church. We seek to work with all churches and associations through workshops whereby ministers, teachers and leaders are prepared to select the right materials and methods and become skilled in the use of audio-visual tools which are God-given. Our first major workshop during the past year was held with the First Church, Wilmington, as a sponsor. Church groups from fifty miles away participated in the workshop. More than one hundred teachers, leaders and ministers attended the three-hour session and were enthusiastic about this vital approach to teaching and leading. The department prefers to work through an association or a local church that will sponsor these workshops for the benefit of all churches in that area.

The department of audio-visual education seeks to undergird the total program of State Missions. We are able through the audio-visual method to take every member of every church into every field of endeavor supported by State Missions. Our objective is to make real the meaning of State Missions and to show the effectiveness of such a ministry in our state. During the past year, we produced two sound color films dealing with the work of State Missions. "The Fruits of State Missions" takes the total work in sound and picture to all of the people in the local church; and, the "Summer Assemblies" in sound and color brings an on-the-spot report of this ministry to our churches. These films are free to all of our churches in the Convention by simply writing and booking them with the department. At present, to meet the demand we have placed in distribution four prints of "The Fruits of State Missions." Practically every film we have is booked completely for a month in advance. We have added other prints of "How Much" and "The Way Forward" on stewardship to the Convention's ever-growing library. Also, five sets of slides in color have been prepared with script on "State Missions" and the "Summer Assemblies."

Our work extends far beyond the production and distribution of films. It aids churches in an advisory capacity concerning the planning and installation of complete projection systems in the churches. Vital information and recommendations concerning the purchase of adequate equipment is constantly being sent out from the office. Questionnaires concerning the needs for visual aids within the church have been forwarded to all the pastors of the Convention. The results have been amazing. Out of a total of 186 churches, 87 churches indicated that they were ministering through radio as a part of their regular church program, 21 of these churches indicated that they were receiving the "Baptist Hour" and 14 churches said that they were sharing in telecasts. As for audio aids, 38 churches stated that they owned tape recorders and 21 wire recorders. In the field of projected visual aids, 81 churches own or have access to a 16mm. sound projector and 40 churches own or have access to a 35mm. slide and filmstrip projector. Regarding the use of materials, 96 churches indicated they were using sound films and 82 churches indicated consistent use of slides and film-

strips. The churches as a whole listed 47 different phases of Baptist work which they requested the department produce in sound films and slides. Six of these churches were desirous of sponsoring workshops in audio-visual aids during the coming year. The desire for an increase in films and visual resources is an indication of the use of this vital ministry in the total program of the church.

The department continues to aid and assist all of our churches in the promotion of their radio ministry. More churches are using radio as a vital arm of their church program than ever before. Scripts for programs and bibliographies in the radio and television ministry are being requested. Our classes in this field continue to be taught at Wake Forest. The total ministry in this field is demanding more and more of our attention. Several stations during the year have requested our transcribed programs.

The needs of the department might be summed up as follows: We urgently need studio and office facilities for production of materials to meet the demand. We need an increased office staff to efficiently care for the distribution and promotion of such materials. There is a need for all departments, institutions and agencies of the Convention to set up in their respective budgets a substantial item for making their ministry known through visual education to all of the churches. We need an increased budget and staff, materials and supplies in the field of non-projected aids in smaller churches. And, above all, we earnestly request the prayers of every church in our endeavor to make this ministry, which is God-given, more effective in all of the churches.

10. THE SUNDAY SCHOOL DEPARTMENT

L. L. Morgan, Secretary

We submit our nineteenth annual report with grateful appreciation to all who have had a part in making one of our greatest years possible. The challenging slogan "A Million More in '54" has given impetus to extra efforts in churches of all sizes. Many class-operated Sunday schools have moved up to department schools, thus enlarging their organizations to care for more people. Adjustments have been made in their present buildings so they are making better use of their space. In many cases, houses nearby have been purchased for the purpose of starting new units of work. Best of all, many of our churches are erecting new buildings, or new units which will enable them to increase their enrollment and their service.

Our department has an efficient group of full-time and part-time workers. Mr. D. P. Brooks is an associate with Association Field Promotion as his major task. Mrs. Myra S. Motley is an associate with Vacation Bible School work as her major task. Our offices are located in the *Biblical Recorder* Building, Raleigh. Miss Grace Yow is office secretary and Mrs. Patricia V. Wickham is associate office secretary. The following workers serve as approved workers when they are needed: Mrs. C. D. Bain, Miss May Bomar, Mrs. F. A.

Bower, Mrs. L. L. Carpenter, Mrs. C. R. Hinton, Mrs. E. W. Holmes, Mrs. A. J. Smith and Mrs. G. Van Stephens.

Our department seeks to enlist more people in Bible study; improve the quality of Bible teaching; train more workers for service; make adequate provision for every member of every family; establish more Sunday schools; win more people to Christ; have more Vacation Bible schools, and enlist more people in scriptural giving.

Our Promotional Methods:

Enlargement Campaigns—Association-wide and Church-wide

Better Bible Teaching Clinics—Preview and Analysis of Current Lessons

Three State Planning Meetings—For Sunday School Associational Officers

State Leadership Clinics—To train church leaders in Sunday school methods

Pastors' and Superintendents' Conferences

Promotion of Training Programs—Through Group Training Schools—weeks of training in local churches

Church Building Conferences—With Building Committees in cooperation with the Department of Church Architecture

Sunday School Assemblies—Fruitland, Caswell and Ridgecrest

Some Achievements During 1954:

Two Association-wide Enlargement Campaigns conducted with 41 churches participating and 1,910 leaders attending

Twenty-three single church campaigns with 1,200 leaders attending

With six Association-wide Bible Teaching Clinics, we have reached 125 churches and 1,510 leaders

An average daily attendance of 2,300 at our State Leadership Week in Charlotte

With our ten Regional Pastors' and Superintendents' Conference we had an attendance of about 800

More than 172 associational leaders attended our State Vacation Bible School Clinic at Fruitland

Assisted with 12 Association-wide Vacation Bible School Conferences with 895 in attendance

In our four assemblies at Ridgecrest and Caswell, we had contact with about 1,600 North Carolina leaders

Thirty-two thousand, four hundred and sixty-four training awards granted from 906 churches. This is 11,767 more than the previous year

Reaching 360 leaders in the three State Planning Meetings

Our Objectives:

"Theme—"Let Us Go On"

Evangelism: One baptism for every eight church members

Enrollment: A goal of 125 enrolled in Sunday school for each 100 members

Expansion: One or more new Sunday schools organized by each church

Bible Teaching Program: A total of 496 hours per year, including Sunday School, Training Courses, Bible Study Weeks, Prayer Services, Vacation Bible Schools, etc.

Christian Homes: Provision for every *member of every family*

Stewardship: Every member in our Sunday schools giving every week to the financial program of our churches

Enrollment:

The reports on enrollment for 1954 are not yet available, but we expect the greatest increase we have ever reported. The "Million More in '54" campaign has brought marvelous results. Last year we reported a total of 3,130 Sunday schools with a membership of 642,741. This is a gain of 55 schools and 23,342 members over 1952. During the last five years the advance in enrollment was as follows:

1949	48,964
1950	30,151
1951	26,582
1952	20,101
1953	23,342
Total	149,140

ASSOCIATIONAL SUNDAY SCHOOL WORK

D. P. Brooks

Because so much of the success of the "Million More" campaign depended upon the proper functioning of the associational organization the past year was one of intensive activity. A special effort was maintained during the year to keep in touch with the associational leaders, to assist in training officers, to appear on the programs of monthly meetings, and in every way possible to help the associational organization carry its share of responsibility in the program for "A Million More in '54."

Our thanks are due to the members of the State Committee on "A Million More in '54" for their help in speaking in the annual associational meetings and for participation on programs in the various meetings used to promote enlargement.

Periodic check-up meetings were held in most of the associations and were keyed to the task of enlisting all of the churches to share in enlargement activities. Several of the associations have already reported a net gain of 20 per cent or more. In every one of these there was vigorous promotion on the associational level and faithfulness in holding the meetings suggested.

The three State Planning Meetings held August 31-September 1 and 2 were well attended and brought glowing reports of success in reaching people. In the three meetings we reached 360 leaders.

Just as the "Million More" program strengthened churches, so it

strengthened the Associations. We now have the largest number of associations organized and ready for service to the churches we have ever had. Because of this it is expected that this will be another year of record growth.

VACATION BIBLE SCHOOL WORK

Mrs. Myra S. Motley

This past year has been our best year in Vacation Bible School work. We have in our office today (October 28, 1954) more reports than we have ever had for the same period. Our records show that we have on hand 2,356 reports. Of this number 45 are Negro schools and 44 are mission schools. The enrollment in these 2,356 schools totals 225,493 pupils and faculty, of which number 9,030 were not members of any Sunday schools. These constitute excellent prospects for our Sunday schools and churches. These records show that the mission offerings from the schools amounted to $33,776 of which $24,952 was for the Co-operative Program. The statistical summary included with this report shows the associational records to date.

This report will not be complete until all of the statistical summaries for the associations are filed. Last year our final record revealed 2,338 schools with 225,150 enrollment.

Promotional work for Vacation Bible Schools this past year included a state-wide clinic at Fruitland Assembly in February. This clinic had representatives from 48 Associations. The 1954 clinic featured departmental conferences in which leaders were trained to lead departmental conferences in the associational one-day clinics. Mr. Sibley C. Burnett of Nashville assisted the Sunday School Department with the state clinic. Associational one-day clinics were held in 50 associations with 1,100 churches represented by more than 6,000 people.

The Sunday School Department furnishes books and other materials to our college students and school teachers who assist in various associations during the summer. In 1954 this number totaled 37 in 28 associations. A three-day training period was held for these workers at Meredith College during the early days of June.

The Tenth Annual North Carolina Vacation Bible School Clinic is scheduled to be held at Gardner-Webb College, December 29, 30 and 31, 1954.

We are grateful to leaders in the churches, the associations, and the state for their continuous efforts to promote Vacation Bible School work. (See next page for summary.)

11. TRAINING UNION DEPARTMENT

James P. Morgan, Secretary

Southern Baptist statisticians tell us that it took us fifty years to reach our first million in Training Union enrollment but that the *second* million will be reached in the six years ending with the current year. This over-all growth is reflected in the fast growing

SUMMARY OF VACATION BIBLE SCHOOLS IN NORTH CAROLINA AS OF OCTOBER 27, 1954

Association	Number Schools	Enrollment	Professions of Faith	Not Enrolled In Sunday School	Co-operative Program Offerings	Designated Offerings
Alexander	13	1,285	19	16	$ 101.37	$ 17.23
Alleghany	5	186	1	20	27.68	----------
Anson	19	1,764	58	50	320.16	13.59
Ashe	52	1,964	12	136	227.60	41.92
Atlantic	39	3,658	29	223	481.33	104.25
Avery	16	810	7	11	41.50	22.20
Beulah	28	2,577	26	322	216.61	89.74
Bladen	35	2,607	18	47	207.38	13.07
Blue Ridge	28	2,298	87	92	255.62	41.84
Brier Creek	5	495	----------	1	----------	53.57
Brunswick	28	1,598	9	61	243.83	57.86
Brushy Mountain	38	2,660	123	134	450.30	33.77
Buncombe	83	8,406	226	355	822.94	386.82
Burnt Swamp	29	3,453	36	122	128.19	60.56
Cabarrus	46	5,231	163	268	558.52	109.26
Caldwell	65	5,796	160	171	525.17	353.59
Carolina	36	3,509	59	67	365.24	323.33
Catawba River	48	4,625	220	137	531.34	121 81
Cherokee	12	1,007	21	----------	33.98	20.49
Chowan	51	4,407	120	137	582.69	618.51
Columbus	37	3,595	58	90	295.63	129.31
Dan Valley	12	1,477	30	89	200.00	15.35
Dock	1	69	----------	1	----------	----------
Eastern	29	3,236	13	117	245.30	198.35
Elkin	15	1,399	22	20	93.81	161.16
Flat River	27	2,506	24	157	557.83	46.82
French Broad	37	1,872	39	76	224.95	16.55
Gaston	51	7,987	110	268	673.65	166.33
Green River	19	1,840	44	58	152.46	203.86
Haywood	30	3,224	85	121	365.75	149.16
Johnston	32	3,442	34	130	360.31	89.96
Kings Mountain	63	5,720	87	218	716.69	128.07
Liberty	37	4,425	138	191	345.73	200.38
Little River	34	2,867	25	86	255.00	47.56
Macon	27	1,580	53	32	183.02	62.43
Mecklenburg	58	7,642	218	496	1,228.33	340.44
Mitchell	7	691	28	5	88.49	17.50
Montgomery	19	1,328	50	37	98.00	34.74
Mount Zion	34	3,794	103	140	408.01	64.19
Neuse	24	2,336	50	123	337.41	133.79
New Found	3	165	----------	10	14.37	----------
New South River	65	7,429	181	269	438.90	298.15
Pee Dee	23	2,414	54	41	338.34	34.06
Piedmont	50	5,096	115	340	628.58	236.74
Pilot Mountain	41	5,254	93	341	725.28	312.21
Raleigh	54	6,746	122	313	786.29	427.92
Randolph	22	2,211	97	77	325.18	64.39
Roanoke	106	10,832	134	468	1,101.37	672.05
Robeson	51	4,880	57	102	403.94	307.55
Rowan	32	3,481	59	108	416.83	83.04
Sandy Creek	21	1,797	3	50	311.54	54.64
Sandy Run	47	3,808	70	94	466.24	64.70
South Fork	46	4,853	69	107	544.91	108.91
South Mountain	15	1,167	19	64	118.89	26.70
South Sandy Creek	11	1,049	7	27	106.22	66.92
South Yadkin	36	3,925	103	151	485.21	179.05
Stanly	30	3,415	73	154	403 20	114.95
Stone Mountain	15	1,079	4	103	168.99	----------
Stony Fork	9	244	----------	13	18.01	2.05
Surry	42	2,730	7	161	387.84	42.13
Tar River	44	4,012	67	163	401 31	155.48
Tennessee River	18	839	17	25	118 71	3.04
Three Forks	26	1,608	17	63	212.22	10.00
Transylvania	25	2,407	93	86	437.60	95.82
Tuckaseigee	36	1,828	32	61	152.40	87.95
Union	26	2,439	68	103	347.70	117.42
West Chowan	26	2,488	21	74	364.42	149.08
West Liberty	30	1,098	21	24	65.93	30.15
Western North Carolina	21	1,432	32	51	90.19	66.17
Wilmington	38	4,320	75	212	666.50	157.70
Yadkin	25	2,053	19	32	166.27	75.70
Yancey	14	877	11	29	73.59	14.00
Yates	39	5,538	78	289	712.73	76.17
Totals	2,356	225,493	4,423	9,030	$24,951.62	$ 8,824.20

enrollment here in North Carolina. We are completing the fourth year in our second half-century of Training Union work in this state and these four years have seen over a 40 per cent increase in enrollment in Training Union work with a 25 per cent increase in the number of churches with Training Unions.

Quite obviously, such remarkable growth reflects a growing interest on the part of our churches and our leadership. Therefore, a word of deep appreciation is in order to all those whose interest and work have brought this about. They are too numerous to mention by name but without the influence and efforts of the pastors, local church Training Union Directors, Associational Missionaries and Associational Training Union Officers, our Regional Officers, and a great host of others our record would be less impressive. These have worked diligently in their own churches and associations and have gone afield in other associations to assist in the varied projects promoted by this department and to each and all of them we express our abiding appreciation.

Along with these, our work has received support and encouragement from our co-workers within the Convention itself: Dr. Huggins, Dr. Spivey, Mr. Spencer, members of the General Board, and all Convention employees have been most generous and gracious in providing every possible assistance. The Sunday School Board and its Training Union Department have provided untold help in the form of money and materials and *The Biblical Recorder* has graciously publicized and promoted our efforts on every hand.

To every agency and institution and department of our Convention we are indebted and we give thanks.

Personnel

The full-time members of our staff are: James P. Morgan, secretary; Fred Scott, associate; Patsy Brummitt, office secretary; Mrs. Tina Bunton, assistant office secretary. In addition Miss Mabel Starnes, Dean of Women, Gardner-Webb College, has worked with our department during the summer months supervising our summer student program using college and seminary students. Supplementing our full-time staff are the four Approved Workers, who give us from twenty to twenty-five weeks each year. These are: Mrs. E. F. Baker, Stoneville, Mrs. J. R. Everette, Spring Lake, Mrs. Roy Bradshaw, Dallas, all working with Juniors and Junior Leadership; Mrs. James P. Morgan, Intermediates and Young People; and Mrs. Walter Nash, Signal Mountain, Tenn., Nursery, Beginner, and Primary Leadership. During the year we lost the services of Mrs. L. E. McGowen, Approved Intermediate Worker, who moved from the state.

Too much cannot be said for these Approved Workers. They maintain the high standards of proficiency of state and south-wide workers and are available for field engagements when scheduled

through our department. Frequently they assume engagements in addition, as their time permits.

We have not yet filled the vacancy created by the resignation of Miss Betty Brewer but it is hoped that this will be taken care of by the end of 1954.

Promotional Work

Our promotional efforts are of two kinds: Those efforts in which members of our full-time and Approved staff are directly concerned and in which they participate, and those with which we are indirectly concerned and contribute to through planning meetings, clinics, conferences, consultations, correspondence, publicity and similar and other administrative responsibilities.

In those efforts in which our workers were directly concerned in 1954 we worked in seven local churches in enlargement campaigns and in twelve associations. In two of the associations, the Liberty and Catawba River, simultaneous enlargement campaigns were carried on while we conducted Leadership Schools in three Associations. The other seven were reached in our summer progam. In these seven churches and twelve associations we reached directly some over 150 churches and more than 8,000 people were enrolled in classes with about 200 new units of work being established and 500 for more new leaders being enlisted.

In addition, we joined with the Mount Zion Association in promoting a major enlargement effort in which 20 churches participated with the association, in co-operation with the churches therein, furnishing the teachers. Our department provided faculty members for the training of the local teachers. This was the first such project in the state and the results were most gratifying. More than 1,200 people were enrolled in the classes and about 25 new units of work were organized. Mr. C. D. Gattis is the Associational Training Union director.

All of these efforts necessitate much work in the planning and promoting stages and require a considerable amount of the time of our staff indirectly, as well as in our actual participation in the projects.

Other projects in which we engage indirectly, in so far as the local church is concerned, but which require many hours in planning and travel involve the ten regional planning meetings, planning and promoting the summer assemblies, our Associational Officers' Planning Meetings and "M" Nights promotion and speaking engagements. Involved in the total program, of course, are numerous single speaking engagements on both the local and associational level plus the multitude of details in the office.

It is impossible to accurately account for all the churches we touch through all our promotional efforts of all kinds. Thousands upon thousands of pieces of free helps are distributed and our correspondence runs into the thousands of letters. Too much cannot

be said concerning the valuable contribution to our work made by Miss Brummitt and Mrs. Bunton in the office.

Regional Conventions and Assemblies

Ten regional conventions are held each year and many individuals are reached who do not come into a state assembly or any other promotional meeting during any given year. In 1954 more than 5,000 were registered in these meetings with many more attending who did not register. One of the primary purposes of these meetings is to provide for regional tournament participation. It is estimated that at least 1,500-3,000 individuals participate in the various tournaments in these ten conventions.

One of the most potent inspirational and promotional phases of our entire program is that of our summer assemblies. North Carolina is the Training Union Assembly Capital of the world with seven weeks of Training Union assemblies each summer—four state and three south-wide. At least 7,000 of our people were in these meetings in 1954, with about 5,000 in attendance at our four state weeks, one at Fruitland and three at Caswell. At Caswell the three Training Union weeks accounted for about 50 per cent of the total attendance for the summer there.

Our records, incomplete though they are, reveal that 62 of the 73 associations were represented at our four state assemblies. This is an increase of 16 associations over 1953. Our goal is to reach all of them. On the basis of incomplete records, we estimate conservatively that we were able to reach at least 400 churches in our state Training Union assemblies.

Since there are usually 500-700 from North Carolina at each of the three south-wide weeks at Ridgecrest, one or more members of our staff are present for each of the three weeks. These full-time and Approved staff members also serve on the faculties there. It is of interest to note that the faculties for our four weeks of state assemblies use over 200 individuals each summer, with virtually no duplications thereby requiring much advance planning to enlist faculty members and plan their assignments.

Tournaments

One of the major phases of our work is that of promoting the age-group tournaments: Junior Memory Work, Intermediate Sword Drill, Young People's Speakers' Adult Scripture Reading, and Hymn Festival. It is impossible to estimate the number of individuals who participate on the local church level proceeding through the various elimination tournaments at associational and regional levels. We do know that over 1,500 participated at the state level. In the Junior Memory Work Tournament alone more than 500 participated in one of the state assemblies.

Miss Nancy Shearin of Drexel won the State Intermediate Sword

Drill Tournament and represented North Carolina in the southwide tournament at Ridgecrest while Mr. Tommy Stogner of Charlotte was our representative in the Speakers' Tournament, after having won the state tournament. Our state winner in the Adult Scripture Reading Tournament was Captain Earl Stackhouse, U. S. Marines, from Kinston, First.

There were ninety choirs eligible to participate in a state Hymn Festival and some sixty did participate with more than 1,000 voices.

Achievements

It is not possible to know our gains in enrollment and in the number of churches with Training Unions until all the figures are in. Using past years as a basis for estimating our gains, it is expected that we will have at the close of the 1954 associational year at least 1,750 churches with Training Unions with 155,000 enrolled. We had our best year yet in awards with 62,979 awards issued, as against our goal of 55,000. These awards were issued to individuals in 1,216 churches. In both the number of awards and the churches receiving awards a very substantial increase is noted over 1953, the figures for that year being 45,105 awards issued in 1,139 churches. Gaston Association led with 4,792 awards.

The Associational Mass Meetings in December 1953 ("M" Nights) were much larger than 1952. Reported attendance was 30,116 as against 25,430 for the previous year. The Raleigh Association led the state with 2,400 in attendance.

Goals

1,900 churches with Training Unions
175,000 enrolled in Training Unions
60,000 Training Union awards
1,500 churches requesting Training Union awards
73 associations organized with a full corps of workers
Every church promoting the Bible Reading Crusade
All Training Unions committed to a crusade to increase Prayer Meeting attendance.
200 churches observing Youth Week
35,000 attendance in "M" Night Meetings

12. THE DEPARTMENT OF STUDENT WORK

Bruce E. Whitaker, Secretary

1. *Staff Incumbents*:

Miss Gloria Blanton, East Carolina
James O. Cansler, University of N. C.
Edgar Christman, Wake Forest
John Davis, Appalachian
Miss Maxine Garner, Meredith
Miss Miriam Hollis, State Associate
Mrs. Aileen Huff, Office Secretary

Roberts C. Lasater, N. C. State
Boyce Medlin, Duke University
Miss Frances Nicoll, Woman's College
Rowland Pruette, Western Carolina
Arnold Smith, Baptist Hospital

(The position at Pembroke State College in Pembroke is temporarily vacant.)

Personnel changes for the year 1953-54: Rev. Max Wicker, director of Baptist Student Work at Duke University, replaced by Rev. Boyce Medlin; Rev. J. C. Herrin, director of Baptist Student Work at the University of North Carolina, replaced by Rev. James O. Cansler; Rev. James W. Ray, State Student secretary, replaced by Dr. Bruce E. Whitaker; Mrs. W. A. Keith, office secretary in Raleigh, replaced by Mrs. W. P. Huff. Rev. Edgar Christman has replaced Miss Pitts Hughes as director of Baptist Student Work at Wake Forest College, and Rev. Arnold Smith has succeeded Miss Ruth Swan as director at North Carolina Baptist Hospital. The resignation of Rev. Harvie Brewington from the work at Pembroke State College to enter the pastorate has left that position temporarily vacant.

2. *State Officers' Council*:

Dowd Davis, President, University of N.C.
Guy Woodlief, Enlistment Vice-President, Duke University
Shirley Spoon, Social Vice-President, Meredith
Anne McArthur, Devotional Vice-President, Woman's College
Jean Harrison, Extension Vice-President, Shaw University
Genevieve Johnson, Secretary, Western Carolina
Eugene Pickler, Publicity Director, N. C. State
Gary West, Music Director, Wake Forest
Betty McGee, Literature Chairman, Appalachian
Betty Jean Arnette, Nurses' Representative, Highsmith Hospital
Elba Rouse, Junior College Representative, Campbell
Lula Pearl White, Junior College Representative, Chowan
Pat Thomas, Junior College Representative, Mars Hill

3. *Religious Emphasis Weeks*: The State Secretary and/or the Associate Secretary directed or participated in the following special Religious Emphasis Weeks: Appalachian State Teachers College, Wingate Junior College, Charlotte Memorial Hospital, Chowan College, Meredith College, Wake Forest College and Pembroke State College.

4. *South-wide B.S.U. Retreats at Ridgecrest and Glorieta*: Approximately 150 North Carolina students participated in some part of Student Week at Ridgecrest, June 2-9. Three students from Wake Forest and the State Secretary attended Student Week at Glorietta, August 25-31.

5. *1954 Spring Officers' Conference*: The Myers Park Baptist Church was host church to the annual gathering for outgoing and newly elected B.S.U. Council members which was held in Charlotte,

April 23-25. Three hundred and twenty-five students participated in this conference. The theme was "Our Baptist Heritage," and featured speakers were: Dr. E. A. McDowell, Southeastern Seminary; Dr. William Harrison Williams, Dr. Claude U. Broach, and Dr. George Heaton — all Charlotte pastors.

6. *Summer Student Activities*: The student department helped place approximately 50 students in churches and associations during summer vacation period. These students conducted 248 Vacation Bible Schools which had a total enrollment of 21,762. In addition to helping with Bible Schools, their work included teaching study courses, taking religious census, aiding in revival services and various other activities.

7. *Twenty-fifth Annual B.S.U. Convention*: The Baptist Student Union was graciously invited to hold its annual convention in the College Park Baptist Church of Greensboro. However, due to a critical water shortage and uncertainty about its outcome, it was deemed wise to transfer the place of meeting, and the First Baptist Church of Salisbury kindly extended its facilities to the group. We are deeply indebted to them for this courtesy in a time of emergency. On November 5-7, approximately 600 students gathered there in Convention. The theme, "Toward Twentieth-Century Discipleship" was discussed in its various aspects by such men as Dr. Culbert G. Rutenber, Eastern Baptist Theological Seminary; Elmer West, Personnel Secretary to the Foreign Mission Board; Dr. Dale Moody, Southern Baptist Theological Seminary; and Dr. Kearnie Keegan, South-wide Baptist Student Union Secretary. Twenty-four North Carolina pastors, laymen, and denominational leaders were on hand to lead in as many discussion groups on the Convention theme. About 40 colleges were represented.

8. *Student Night at Christmas*: The annual recognition of college students and the work of the B.S.U. will be observed, as usual, in most of the churches of the Southern Baptist Convention on the last Sunday night of the year. All North Carolina pastors will receive program materials in November to be used in the December meeting. Churches are encouraged to use this means of expressing interest in students and of informing congregations of the religious interests and activities of Baptist students on college campuses as promoted by B.S.U.

9. *The Listen Campaign*: The LISTEN Campaign, conceived by a group of students at Ridgecrest in 1953, was carried out according to the original plan. The word, LISTEN, is used to form an acrostic meaning L-ove I-mpels S-acrifice T-oward E-very N-eed. The basis of contributions to this fund is that each concerned Baptist student will give A-Penny-A-Day or A-Meal-A-Month. Money is collected on the local campuses between the 25th and 30th of each month and sent to the State Office, which office in turn distributes the funds to the points of need, as agreed upon by the students after reflection upon various needs throughout the world. Under this plan, in the year 1953-54, $2,431.75 was collected, which represents

an amount nearly $1,000 greater than ever before has been given to student missionary projects by N. C. students in any one year. The proceeds were used to defray the publicity costs of the campaign; to send half a carload of dried milk to India; and to send two North Carolina students, Jim Greene and Paul Stouffer, as missionaries to Jamaica for the summer months. Plans are being made to continue this project with renewed zeal this year, putting emphasis on technical aid for under-developed countries.

10. *Student Centers*: The centers at Woman's College, North Carolina State, and East Carolina are used daily by an increasing Baptist student enrollment in the colleges. The facilities, inadequate at present because of overflow crowds and needed furnishings, are being improved and expanded as rapidly as our budget will permit. There is a need for other Student Centers adjacent to college campuses in North Carolina, as well as for additional Student Directors.

11. *Nurses' Retreat*: The third state-wide Nurses' Retreat was held on June 10-12 at the North Carolina Baptist Hospital in Winston-Salem. Some 40 out-of-town nurses were present, representing seven Schools of Nursing. The theme, "Our Calling As Christians," was sub-divided into the following topics: "Our Calling to a Vital Personal Faith"; "Our Calling to Live in Community"; and "Our Calling to Strengthen the Fellowship." The guest speakers were: Dr. Carlyle Campbell, Meredith College; Dr. Myron Madden, Richmond, Virginia; Dr. T. Sloane Guy, Jr., and Dr. Kenneth Pepper, from North Carolina Baptist Hospital.

12. *Director of Baptist Student Work*: In line with the suggestion of our South-wide Baptist Student Union Department and by decision of our state workers, the full official title of the heretofore known "Baptist Student Union Secretary" shall hereafter be "Director of Baptist Student Work." The new title is more descriptive and desirable than the title of "student secretary" and the literature both from the state and south-wide offices henceforth shall use the new name "Director" instead of "Secretary."

A Personal Word

The above portion of this report necessarily represents the record of the activities and accomplishments of my predecessor, Rev. James W. Ray, and his associates, for your present State Student Secretary did not assume his place of leadership until the middle of September. I hereby express gratitude and appreciation for the efforts and successes of my immediate predecessor in every phase of the work and indeed for all of those who, through the years, have provided a high type of inspired and inspiring leadership in Student Work for our denomination.

Deep personal appreciation goes to Dr. M. A. Huggins and Dr. E. L Spivey; to the President of our Convention; to the Executive Committee of the General Board; to a host of alert and warm-hearted pastors, college administrators and faculties, laymen and students;

and to the State B.S.U. Council and to the official Student Department Staff — to all of these for opening wide their arms of love and for offering encouragement and helpfulness immediately as I came into office. Without such co-operation my spirits and efforts, of course, would have been stymied and fruitless, and for said co-operation I shall be forever and eternally grateful.

Giving thanks to God for His unspeakable blessings and with gratitude in my heart to my home state and denomination, under God, for calling me to this responsible position, I pray that through the years — whether in personal life, or in preaching from your pulpits, or in any capacity as a denominational servant — I shall always be able to warrant your expressed confidence, love and esteem. I hereby pledge myself, my abilities and my influence to the purpose that our department shall provide such a program among our college students as shall make our constituency rightly and justly proud—because it magnifies and exalts Christ as Saviour and Lord, because it emphasizes personal and corporate commitment (inner and overt) unto Him, because in the work among college students there is the definite effort made to conserve for the churches, for the denominational program, and for the Kingdom of God the very last Baptist student in our state. Pray for us and share the rewards with us.

13. RURAL CHURCH DEPARTMENT

Henry E. Walden, Jr., Secretary

With a rural farm population larger than any other state in the United States, North Carolina continues to present a tremendous challenge to North Carolina Baptists and particularly to the Rural Church Department. Of the four million people in North Carolina one out of three lives in a rural community and depends primarily on agriculture for his livelihood; one out of three lives in a rural community but is supported by some business or profession other than farming; one out of three lives in town, city, or a suburban area of one of our cities. According to recent government surveys only two other states have a higher percentage of rural farm population.

New and enlarged church buildings with an occasional pastor's home built alongside are increasingly becoming the pattern of the day in rural communities from the mountains to the sea. The desire on the part of many intelligent and consecrated leaders in rural churches across the state to know how to do a more fruitful ministry for Christ through the local church is an encouragement to all who have their ears to the ground. The Rural Church Department cannot take credit for all the tremendous advances in the Baptist churches located in village and open country neighborhoods; however we are grateful to God for the privilege of having a small part, and appreciate the contribution of every agency and institution of our Convention and the help of local, state, and national government

agencies and social institutions for their efforts to improve the living conditions of the people in the rural areas.

Rounding out its sixth year of existence, the Rural Church Department continues to join hands with the other departments of State Missions, the Promotion and Administrative departments of our Convention and the pastors and lay leaders in 1,900 open country and 449 village churches in an effort to increase the effectiveness of the rural church in its ministry to its own community and to the world through the co-operative mission program of Southern Baptists. Three of the greatest areas of need in the 2,349 rural churches continue to be:

1. Better training for present and future leaders.
2. More parsonages and more adequate and beautiful church buildings, grounds and equipment.
3. More long-range planning with goals set up for each phase of the church program for periods of not less than two and perhaps as many as twenty-five years.

Through the personal ministry of the Rural Church Secretary, through the one-day regional Rural Church Development Conferences and through the associational-wide Rural Church Enlargement Revivals, the Rural Church Department has consistently tried to help meet these needs. Much of the credit for the visible results listed below goes to Miss Bertha Edwards, consecrated and efficient office secretary of the Rural Church Department for the past two years. This report covers activities from October 1, 1953, to October 1, 1954.

Church Enlargement Efforts

1. Regional Church Development Conferences sponsored: 10.
2. Associational-wide Rural Church Enlargement Revivals: 3, with 64 churches co-operating. Visible results include 51 new organizations begun, including Training Union, Woman's Missionary Union and Brotherhood organizations; 61 professions of faith; 8 churches adopted financial goals for first time; 15 churches improved upon their financial plans; 10 churches increased their gifts to the Co-operative Program; 1,511 rededications; 368 new tithers enlisted; 91 new classes, departments, or units begun.

Other work begun or completed: 18 churches began regular visitation programs; 13 churches made plans to build new buildings or add to the present buildings; 9 churches voted to beautify church building and grounds; 5 churches voted to build pastors' homes or otherwise provide for pastor to live on the church field; 3 churches went from one-half to full-time preaching.

3. Individual church surveys sponsored, 43.

Personal Ministry of Rural Church Secretary

1. General Board meetings attended—3.
2. Pastors' Conference—1.

3. Associational meetings—3.
4. Associational Preachers School—1.
5. Deacons' Schools—2.
6. Associational pastors conference—3.
7. Ordination of Deacons—2.
8. Study Course—1.
9. Helped prepare church budgets—4.
10. Schools of Missions—2.
11. Conferences with pastors or pastorless churches—85.
12. Civic meetings—3.
13. Sermons preached for pastors or pastorless churches—68.
14. Homecoming services—4.

VI. SOCIAL SERVICE

1. NORTH CAROLINA BAPTIST HOSPITAL

Brantley C. Booe, *Chairman, Board of Trustees*

93. The new South Wing of the Hospital, long a dream of the Trustees and the Administration, with the support and encouragement of our Convention, became a reality in the year 1954. Modern in every detail, it will do much to further the mission of our denomination in the fields of healing the sick, teaching and training Christian doctors and nurses and enriching the spiritual lives of thousands of patients and ministers who come in contact with our Department of Pastoral Care.

During the year more than 14,000 sick persons were admitted as bed patients in the Hospital, and they received in excess of 100,000 days of medical and nursing care. In addition to these, approximately 100,000 visits were made by ambulatory patients for examination or treatment in the Out-Patient Clinic and in the Private Clinic Offices of the medical staff at the Hospital. Of those coming for treatment in the Out-Patient Clinic approximately 50 per cent were persons unable to pay or able to pay only a part. They came from 90 of the 100 counties in North Carolina.

Even though sufficient money has been pledged to pay for the construction of the new wing, there is yet a great need. There must be raised approximately $280,000 to furnish and provide the necessary equipment for this wonderful plant to fulfill its maximum possibilities. This additional amount will provide X-ray equipment, operating room equipment and beds for more rooms yet unfurnished. Our Trustees are contacting friends of the Hospital in order to finish this task and meet the need. There will also be need for funds to renovate parts of our old building for new uses. Hospitals throughout the country, due to poor economic conditions, have been confronted with financial difficulties during the year, and our institution has been no exception to this rule. Staffing and putting into use the new wing have made our problem even more difficult. However, with our last quarter's operation, we feel that we now see light.

You can see, therefore, that there is a great need for the prayers

and support of our great denomination to help this *Institution of Service* through one of its most critical periods.

Poor economic conditions were reflected in the Mothers' Day Offering for the sick and needy who come to our Hospital and whose care and treatment are dependent upon this fund. It appears that the offering will be approximately $10,000.00 less than last year.

The Hospital has no endowment. If we are to heed the call to heal the sick poor, Baptists everywhere must place special emphasis in their prayers, hearts and offerings for the annual Mothers' Day Offering.

This offering, together with donations from welfare agencies, The Duke Endowment, The Kate Bitting Reynolds Trust, and other sources, makes possible almost one-half million dollars annually in hospital service to charity patients. Doctors' services rendered free by our professional staff will increase this free service to a value of over one million dollars a year. We must, therefore, enlarge our Mothers' Day Offering in order to encourage these other gifts and services to be given through our Baptist Hospital.

Religious Activities:

The announcement of the awarding of contracts for the Davis Memorial Chapel to be located near the entrance of our Hospital was made in July. This new chapel will do much to integrate and augment the religious program for patients, personnel, visitors and students in the institution. The chapel will seat 125 persons and will be beautifully done on the interior. There is a ground floor to be used by the Department of Pastoral Care in its teaching program. This chapel will be a memorial to Annie Pearl Shore Davis and in honor of Mr. E. L. Davis, Sr., who was the chairman of the Hospital Board for twenty years. Mrs. Davis organized and led the Hospital Auxiliary during her lifetime. Atlas Supply Company is the donor.

The Baptist Hospital can point with pride to the work of Dr. Richard K. Young in the Department of Pastoral Care. He has organized one of the most outstanding programs of this kind in the country. It has been recognized by all of the accrediting agencies for such work as an excellent program and has been widely acclaimed. We are indebted to the Convention for its generous support in this department in making it possible for us to have Dr. Kenneth Pepper as an associate director.

Dr. W. K. McGee, as head of the Department of Denominational Relations, has endeavored to keep a close tie with our denomination and its Hospital. He also has charge of developing the Mothers' Day Program and public relations.

We wish to express to the Convention, Dr. M. A. Huggins, the Associational Missionaries, and the Convention Headquarters staff our profound thanks for their efforts in reaching the $700,000 goal pledged by our Convention toward the New Wing. Indications are that all of this money will be forthcoming shortly. The response of

our churches to this appeal has been gratifying indeed. We feel humbly grateful and thank God for all His blessings in the task entrusted to us. May we ever be loyal and faithful stewards.

2. BAPTIST ORPHANAGE OF NORTH CAROLINA

W. C. Reed, *General Superintendent*
I. G. Greer, *Chairman, Board of Trustees*

94. The year 1954 will soon draw to a close and again we pause to pay tribute to the memory of those who launched and have directed this great work. At the same time we want to thank our many friends all over North Carolina who have made possible another progressive year. Your children have had excellent health and have made normal progress.

There has been much misunderstanding about our relationship to the Co-operative Program. Many churches have been sending all their money to Raleigh this year, thinking that the Orphanage would receive funds from the Co-operative Program. Of course, we did not and cannot receive a penny from this source until 1955. Therefore, it now looks as if this may cause our income to be smaller in 1954 than it was in 1953.

The demands this year have been greater than ever before. Every application has been signed by one of our Baptist pastors. Each one of these applications is carefully investigated by our Social Service staff, but we are able to admit only about one out of six. By carefully working with pastors, kinsfolk and welfare departments, we have been able to get relatives or others to assume the care of about one-half of these applicants. This leaves a great host of children (one-third of those for whom application is made) whose needs are not being met by anyone.

We urge you to make your Thanksgiving offering this year greater than ever before. This would enable us to expand our Mothers Aid and Boarding Home programs so as to care for the children until we had room to bring them into Kennedy Home or Mills Home.

We are now erecting a beautiful new church building at Kennedy Home. This, like all other new buildings, is being done by money received through wills of those who believed the homeless children should have an equal chance with others to find God and to have good religious training.

At Mills Home a beautiful new swimming pool is being built by Messrs. T. H. and J. E. Broyhill. This is the latest of their gifts for the children at the Orphanage. Only eternity can reveal the great contribution these men have made to the care of the dependent children of North Carolina.

The old buildings at both Homes are now in good condition and are adequate for the care of our present number of children. Most of the money spent for these repairs came from special gifts.

Your Once-A-Month offerings and your Thanksgiving offerings are used only for the current support of the children.

3. North Carolina Baptist Homes

James M. Hayes, *General Superintendent*
Ronald E. Wall, *Chairman, Board of Trustees*

95. The fourth Associational year of the Baptist Homes for the Aging has been one of considerable expansion and encouraging progress. There are many evidences of the continued blessing of God upon this newest phase of our North Carolina Baptist program.

A step forward was taken when the Albemarle Home opened its doors on December 7, 1953. It afforded space for 35 additional residents, making the total capacity of the two Homes 54 residents —Resthaven, Winston-Salem (19), and the Albemarle Home (35). The total cost of the property and renovation at Albemarle was $83,943.88. But, with the value of the equipment donated, the property there should now be worth at least $300,000. Good fortune was ours again in securing the splendid staff of helpers at Albemarle. Rev. Zeb. A. Caudle, former pastor of the First Baptist Church of Aberdeen, was selected to serve as superintendent of the Albemarle Home. Both the residents of, and all who have visited, the Home have been greatly pleased with the program of service.

Resthaven, at Winston-Salem, which began operating March 16, 1951, has been filled to capacity throughout the year. Although the ages in both Homes range from 67 to 94 years, there have been but two deaths within the past year. The general health has been remarkably good, and the spirit of satisfaction on the part of the residents has been most encouraging.

To date, the second Special Day Offering, February 21, 1954, has amounted to $65,786.03. In addition, the Homes received $21,000 as their share of the Nine Year Program.

Two valuable gifts of real estate were received during the past year. The first was a lovely stone residence at Banner Elk, North Carolina, which was donated by Mr. and Mrs. Ralph E. Truesdell of Ridgecrest. This property is worth $20,000. The second gift was the 780-acre tract of land, with a good dwelling house and several utility houses, donated by Mr. Eschol Jessup and his sister, Miss Janie Jessup, of Cumberland County. This property should bring to the Homes around $50,000.

Word has come, too, of wills, from which the Homes will receive gifts. At least one will was probated in 1954, from which estate the Homes will receive $2,000. Also, the Homes will be beneficiary of two insurance policies totaling $6,000.

But the most encouraging progress has been the response, on the part of our churches, to the program of the Homes. More and more of them are beginning to support the Homes through the Special Day Offering, or by specially designated gifts. These evidences indicate the future success of the Homes in providing more facilities and accommodating larger numbers of aging friends.

The Board of Trustees have agreed that construction of the first unit on the central site of the 34-acre tract of land at Winston-

Salem should begin within a year. The architect is preparing sketches of buildings. With gifts in hand and receipts from the Special Day Offering and the Nine Year Program, plus the helpful donations of real estate during the year, circumstances are favorable to begin construction of the first unit, which would give us adequate office, dining room, kitchen, chapel, refrigeration and infirmary facilities, and would provide space for 40 additional residents. It is estimated that the cost of this building will be around $300,000.

We are beginning to receive promises of individuals to pay the cost of construction of a room in the new building. It is hoped that many other friends will follow this example.

Inquiries have been received as to the possibility of a couple erecting a cottage on the central site, so that they might live in it until death, and then the cottage would be available to another couple. The cost of erecting and furnishing it would be paid by the occupants, but it would become the property of the North Carolina Baptist Homes.

The residents and all who are serving in the Homes are deeply grateful for the help received thus far, and they covet the prayers and continued support of our Baptist constituency in the future.

4. Relief and Annuity

Ministers' Retirement Plan:

96. Once again we would call the attention of our ministers and full-time church employees to the advantages of the Ministers' Retirement Plan, and once again we deplore the fact that not more than one-third of those eligible for membership are taking advantage of the plan.

As to payments, the plan is very simple. The pastor pays 4 per cent of his salary, not to exceed $4,000, and the church pays a like amount. The Convention is obligated to add to that amount a sum sufficient to make the plan secure.

As to benefits, there is a disability benefit, with the maximum now $500 a year. We are hoping to increase this to a maximum of $900 a year.

Beginning in 1956 the annuity will be fifty per cent of the average salary upon which a member has participated provided he participated on the full 4 per cent basis from the time he was eligible to participate. If payments are made only over a partial period of the time of eligibility, then the amount of retirement annuity is reduced accordingly.

When a man reaches retirement age, sixty-five, he is eligible for retirement. Any time after he reaches that age his widow is entitled to receive one-half of what he may be receiving, or is entitled to receive in the event he does not wish to retire at sixty-five.

At this time we merely mention the fact that Social Security is

now open to ministers on a salary not to exceed $4,200. We give this as information only. We do not know just what action our Convention may take regarding this matter. In any event, we want to point out that Social Security is not to take the place of a retirement annuity. The wise pastor will undertake to have both.

Every church should enter the plan and urge its pastor to enroll without delay.

There are already a goodly number receiving annuities under the Ministers' Retirement Plan. Including those with retirement annuities, disability annuities, and the widows of former members there are now some one hundred on the list.

Relief:

The calls for help from the relief funds of the Relief and Annuity Board have not diminished. There were many pastors in service prior to the inauguration of the Retirement Plan who are now calling for help from relief funds. In addition many who were eligible for membership have not joined, and now when they become aged and need help they call upon the relief funds. For the year 1953 it was necessary for our Convention to make a special appropriation of more than $5,000 in order to take care of the amount expended in North Carolina for this purpose over and above the amount received from North Carolina that could be used for this purpose.

VII. EDUCATION

1. Annual Report of the Council on Christian Education

Charles E. Parker, *Chairman*
Claude F. Gaddy, *Executive Secretary*

97. Your Council on Christian Education brings no report of any unusual or spectacular events in its operation for the year 1954. In fact, when one reviews the operations of these seven Baptist colleges from year to year he should not expect to find radical changes or departures from normal college operations that would demand the attention of the Baptists of North Carolina. As you read the reports from the individual colleges, recorded as a part of this report, you will not observe any information that is startling. Fortunately these colleges are moving along in a very satisfactory manner, showing steady and commendable improvements in all areas of their work.

From the standpoint of enrollments in the college year 1953-54, there was an average increase of approximately 12 per cent over that in the previous year. The most recent official reports for this present year indicate that the total enrollment for 1954-55 will be eight to ten per cent above that of last year for all the colleges. This gradual increase is about what our college officials have expected in the light of national statistics on prospective college enrollments for the future.

In fact, the present upward trend in the number of students

seeking admission to our Baptist colleges constitutes the greatest single challenge which our Council on Christian Education faces in its work. As you review these individual college reports you will observe that, almost without exception, they are engaged in building programs, trying to expand the physical facilities to meet this ever-growing need for both housing and instruction. If those who are responsible for the administration of these seven Baptist colleges cease to come to the Baptist State Convention with requests for permission to finance the building of these new facilities, it will be an indication of their failure to recognize their greatest opportunity as well as their most pressing responsibility. It is regrettable that more individuals and corporations are not seeing the need for their giving substantial amounts of money to be used in building these new dormitories and other plant needs. Our inability to secure such large special gifts for such purposes makes it necessary for the colleges to do the best they can to secure substantial amounts in smaller contributions and to arrange for long-term financing to supply the balance needed.

As has been stated in our past reports, the brightest hope for all these colleges has been, and continues to be, in the provisions that are made in the Nine Year Program for both operation and capital outlay purposes. With the comparatively small increase from year to year provided for meeting the operating costs, it would seem inevitable that these colleges must turn to increased charges to the students if they are to operate without deficits. Every possible means is being employed to find sufficient funds for rising operating costs to protect the students against increased charges. No one connected with one of these colleges would advocate increasing the Cooperative Program funds for operation at the expense of the provisions which are made in the Nine Year Program to help with the building of the sorely needed new buildings.

It is regrettable that, seemingly, we have not been able to focus the attention of our Baptist people on the dire needs of all our seven colleges for making more adequate provision for their students, both for housing and instructional purposes. For us to accept more students than we are able to provide for in a manner comparable to accepted educational standards of our day is not in keeping with the high purposes of Christian education. Our experiences in building the new Wake Forest College plant in Winston-Salem in these recent years should be sufficient proof of the enormous cost in making available adequate facilities for operating standard colleges in our day. This experience with Wake Forest is no different from that which the state has found in spending some $75,000,000 in improving its college plants in this same six-year period. Surely we must educate our youth or perish; and education is very expensive.

Your Council on Christian Education is constantly facing the many problems arising in the operation of these colleges individually and collectively. The time available in our quarterly meetings is never adequate for us to do more than remind ourselves of these ever-

growing needs, and listen to the presidents and their associates discuss ways and means for doing a better job. As opportunities have come for attending the meetings of the faculties and administrative personnel before the opening of the new college year, we have wished often that the parents of every student could be aware of the concern which these men and women feel, individually and as a group, for doing the work which they are expected to do. Surely there are not 300 other servants of our denomination in any area of the work who strive more earnestly and sincerely to know and do the will of God in their daily duties than these men and women in our colleges.

If this Council on Christian Education ever slackens in its enthusiasm for and its support of the work of Christian education, then let us know that its day of service has passed and it should be supplanted by some agency that will be worthy of the opportunities facing it.

The Council has held its usual number of quarterly meetings, with its committees working on special assignments. No time has been wasted in any of these meetings with wranglings among the colleges about the division of the funds made available by our Convention, but with one accord and on every occasion the Nine Year Program has been offered and supported as the greatest and most promising action of North Carolina Baptists in behalf of Christian education.

In the spring semester of 1954 there were held five departmental faculty meetings. These were distributed among the five junior colleges, with representatives from all seven of the colleges present and participating in the programs. This bringing together of the faculty members by departments from all the colleges should pay great dividends in improved instruction in all the academic fields. The faculty members themselves are enthusiastic and have given freely of their time and work beyond their regular schedules to participate in such meetings. Already in this college year these departmental meetings have begun with our social science teachers meeting at Mars Hill College the week end of October 15-16, to be followed throughout the year with other groups in the different colleges.

As a feature of the quarterly meeting of the Council in October, our bursars and business managers from all the colleges spent considerable time in a study of their methods of keeping financial records and other matters relating to the financial operations of the colleges. In this meeting were four representatives of A. M. Pullen and Company who have just completed the auditing of the seven colleges for the past college year.

From the standpoint of getting our colleges and their work before the people, the most significant happening in 1954 was the change in the observance of a Christian Education emphasis from the month of June to the month of April in the calendar of our Southern Baptist Convention. From the standpoint of our North Carolina colleges the

special issue of *Charity and Children,* featuring one of our colleges each week in a series of seven weeks and closing with an issue of 90,000 copies as a special edition, represented the widest distribution of information on our colleges that we have ever had. It is hoped that in 1955 we shall be able to do something similar to this accomplishment of this year.

In addition to the fine co-operation and assistance of Editor Marse Grant and his associates, we are indebted to Dr. L. L. Carpenter, Editor of the *Biblical Recorder,* and his associates for the generous contribution of space throughout the month of April and at all times during the year in presenting materials on the work of our colleges.

As we have come to the close of the annual meetings of the District Associations our colleges have broken all records for making available representatives to attend these Associational meetings and speak on the needs of the colleges individually as well as on our total program of Christian education. A word of sincere gratitude is in order to the Moderators and others planning the programs of these associations for their generosity in providing time and making it possible for our Baptist people to know more about the work of these colleges and their needs. The annual meetings of these associations have been well attended and the spirit of North Carolina Baptists was never finer than today.

We have tried to distribute as widely as possible a little folder giving information on these seven colleges through the medium of some thirty questions and answers. This, along with a regular bulletin going to all our pastors, Sunday school superintendents, and other church leaders on the work of our colleges, will supplement the published materials being made available by the different colleges for their alumni and friends. We hope sincerely that our good Baptist people will not be worried by our many appeals, for we cannot be silent in the face of our daily experiences and observations in the program of Christian education as sponsored by North Carolina Baptists.

For the second year the Council provided a College Center at the Caswell Assembly during the past summer. We were fortunate in being able to have Dr. Maxine Garner of Meredith College return as Director of this Center, and is is impossible to appraise the real values derived from such a contact with the thousands of our young people and their parents who attend the sessions of the Caswell Assembly.

We were happy to co-operate with Dr. Orin Cornett and our Education Commission of the Southern Baptist Convention in providing an exhibit for the meetings of the Southern Baptist Convention in St. Louis in May. This exhibit was prepared and supervised by Miss Mary Lily Duncan of the Council office, and received many favorable comments from those attending the Southern Baptist Convention.

If our Baptist people in North Carolina were to ask what they

might do now to mean most to our total program of Christian education in these seven colleges along with all other departments of our great work, we should answer: "Pray for us, direct our fine young people to one of these colleges, and support us through our great Nine Year Program of Advance."

2. Reports From the Colleges

(a) Campbell College

H. Spurgeon Boyce, *President, Board of Trustees*
Leslie H. Campbell, *President*

98. The sixty-seventh annual session of Campbell College opened on September 21 with an enrollment of 549, an increase of approximately 15 per cent over that of last year on the corresponding date. This does not include the summer school enrollment of 189.

Several events of more than local significance should be recorded in the annals of the school. In athletics the basketball team won the State Junior College Championship and then represented this region in the National Tournament held at Hutchinson, Kansas. Furthermore, thanks to the superior facilities offered by Carter Gymnasium, the college was host both the County High School Tournament and the State Junior College Tournament.

The physical facilities of the college were expanded during the year by the purchase of the valuable Cornelia Pearson Campbell farm of 230 acres, adjoining the college farm. This addition provides for expansion of the college dairy, which, thanks to the scientific planning provided by a committee from State College, promises to become in many ways an asset in the college program. To study its possibilities a special committee from the Board of Trustees has been created.

With great gratitude to the benefactors, Mr. and Mrs. J. F. Blackmon, the Trustees recently announced an annuity gift of $10,000 to be used in part to establish memorial chimes on the campus.

In an effort to put "first things first" in its program for the calendar year, the college this fall again scheduled its period of evangelistic emphasis on the second full week of the semester. Rev. Ben Fisher, assistant to the president at Southeastern Baptist Seminary, Wake Forest, North Carolina, was the visiting preacher. His very challenging messages produced gratifying response among both the saved and the unsaved.

At this writing a new 72-girl dormitory with spacious parlor and recreation facilities, modern in every particular, nears completion. For some weeks the third floor has been occupied with students from temporarily overcrowded rooms in other dormitories and from the home economics cottage. Within a short time the entire building with all furnishings on hand or bought, will be available for use.

Progress is rarely realized without losses. Among our most potential supporters who have passed to their eternal reward during the year, we regret to include the name of Mr. J. Hunter Strickland of

Four Oaks, alumnus, trustee, benefactor, and valued friend of the college. Within a very few days of this bereavement another life-long friend, benefactor and trustee for several terms, Mr. W. E. Nichols of Coats, passed away.

The outlook for rapidly expanded enrollment prospects would seem to depend almost solely upon our provision of more plant facilities. Present classroom space, actually in use or convertible, is adequate for an additional 300 students. Dormitory space is already seriously overtaxed, with up to four boys each in many rooms. The demands of youth in Campbell's own immediate area, supplemented by the influx of many outsiders needing those special services offered here, force upon the denomination and those responsible for the college's administration the inescapable duty to enlarge present facilities. If we fail now to meet this urgent social need, the college's attendant opportunity for rendering a signal service will pass into the hands of more willing institutions.

(b) CHOWAN COLLEGE

Herbert Jenkins, *President, Board of Trustees*
F. Orion Mixon, *President*

99. Chowan College began its 107th year on September 12 with the largest enrollment in its history. Several new faculty members were added. It is felt by many that the College is doing the best work in its career. It is ever the purpose of the administration and faculty to carry on a program of Christian Education in keeping with our pledge to our Lord and to our Baptist people.

Since reporting to the Convention in 1953, a men's dormitory has been completed. It contains fifty dormitory rooms, bathrooms, a vestibule, a lounge, and an apartment. It is constructed of masonry, cement and steel. The floor space is 14,400 square feet. It was built at a cost of $4.94 per square foot. It now houses one hundred men. There is nearing completion a combination gymnasium-classroom building containing 14,000 square feet. This building has an aluminum roof with steel support, concrete floors covered with tile and masonry walls. The major part of the cost of this building is being provided by friends. The college is happy to report that in less than one year these buildings will be completely paid for.

If Chowan College is to take its rightful place in the Christian Education program of our day and the future, it must have other buildings and equipment. It is hoped that through the encouragement and capital outlay aid given by the Convention the friends of Christian Education will provide for the future growth of the college.

Baptists must keep in mind the location of their colleges. Chowan College is the only Baptist College in the great one third of North Carolina east of Raleigh. It is of vital importance that this college be developed for this section of our state.

(c) GARDNER-WEBB COLLEGE

H. Hansel Stembridge, Jr., *President, Board of Trustees*
P. L. Elliott, *President*

100. In its forty-eighth year Gardner-Webb College with a 15 per cent increase in students presses on with the ideals and motives that have inspired her through the years. The college considers itself a part, but only a part, of the great program of North Carolina Baptists. It is a deep and growing conviction that our colleges are potentially at the heart of all our denominational program. The hundreds of non-co-operative churches without budgets will remain without worthy programs until that time when they are manned by pastors trained in our colleges.

It is on the basis of this belief as well as out of gratitude to the denomination that Gardner-Webb carries on its extensive training program in the churches. A progressive minded people is necessary to demand a trained leadership. In the Church-Community Program this year we anticipate 2,000 or more students in twelve schools from 300 churches training for more efficient service in their local churches. Last year we had approximately 1,200 students from 169 churches so training. This work is carried on with no cost to the denomination. In addition more than 25 per cent of the students in the regular academic program of the college are preparing for full-time Christian service in the churches.

(d) MARS HILL COLLEGE

Carey C. Harrell, *President, Board of Trustees*
Hoyt Blackwell, *President*

101. The ninety-ninth session of Mars Hill College has begun in a remarkably fine way. The members of the faculty and staff and workers on the campus are loyal to the Christian ideals of the college and they do their work cheerfully and efficiently. The 905 students who are presently enrolled from 74 counties in North Carolina, 17 other states and 8 foreign countries — Burma, Chile, Cuba, Greece, Korea, Japan, Puerto Rica and Italy — are choice and co-operative. Of this number 75 are ministerial students and 60 are volunteers for Christ. Since the opening of school 330 students have joined the Mars Hill Baptist Church, 324 by letter and six by baptism. It is hoped that the remaining 14 who have not yet made a public profession of faith in Christ may do so during the revival meeting which will be held from November 7 through November 14. Dr. Forrest C. Feezor, who is known throughout the Southern Baptist Convention, will be the guest minister for the revival. Attendance upon the regular services of the church is gratifying. The average attendance upon the prayer meeting service on Wednesday night is approximately 600. The church has a central place in the spirit and work of the college.

The quiet effort to raise money for buildings, equipment and landscaping continues to bear fruit. Since the Convention met last November, a new sewage disposal plant has been built at a cost of $70,000; the old church building and the parsonage which stands close to Spilman Dormitory have been purchased from the Mars Hill Baptist Church for $50,000; a library building and a dormitory for men are now being built at a cost — including furnishings — of $325,000 each; and alumni and other friends of the college have brought the total for the Robert Lee Moore Memorial Auditorium up to $160,000. It seems that the college is poised on the threshold of an expanding opportunity for Christian service. It was for this purpose that the college was born of the prayers of Christian men and women almost a century ago.

The college feels deeply the need of the prayers of each member of the great Baptist family in North Carolina as well as those of all Christians everywhere.

(e) MEREDITH COLLEGE

Carlton S. Prickett, *President, Board of Trustees*
Carlyle Campbell, *President*

102. The total enrollment for the year 1953-54 was 678, with a registration of 642 for the nine-month year. One foreign country, thirteen states, and seventy-nine counties in North Carolina were represented. Sixty-four per cent of the student body held membership in a Baptist church, and all but sixteen students were affiliated with some denominational group. Forty-six students had previously attended one of our North Carolina Baptist colleges. Degrees were granted 145 graduates during the year.

The auditor's report for the year ending June 30,1954, showed an operational income of $633,060.76, which exceeded expenditures by $18,839.38. Of the gross income, about 75 per cent was received from students, 16 per cent from the State Convention, and 9 per cent from other sources. We report with pleasure that this year the final payment of debt on Jones Hall, new auditorium and music building, was made ahead of schedule.

The second annual School of Christian Studies was held at the college on June 14-18, 1954, with increased attendance and participation. We believe that through the coming years this school will render a significant service to the large purposes of our denomination.

Our fifty-sixth year began with an orientation program for all new students on September 9, 1954. Thus far in the year 620 students have registered, with 518 in the dormitories. Again, we are glad to report a capacity enrollment, and the work of the year is proceeding happily and hopefully.

Of great concern to us now is the Expansion Program of the college, with a financial goal of $2,250,000, covering a nine-year period, 1952-1960. It provides for four new buildings, additions to endowment and scholarship funds, and general renovations to the

campus and existing buildings. Our dependence on the maintenance and success of the Advance Program of the Convention is clearly indicated by the fact that this program, as originally established by Convention action, would provide during the nine-year period $1,518,750 for capital needs at Meredith.

As a part of our Expansion Program, we are now developing plans for a new classroom building, to replace one of the wooden buildings in use for over twenty-five years. We hope and believe that within a very few months actual construction will be in progress. Towards the cost of this building, alumnae of the college have committed themselves to contribute $100,000 in 1954-56; about one-half of this amount is already covered by cash and pledges.

(f) Wake Forest College

Irving E. Carlyle, *President, Board of Trustees*
Harold W. Tribble, *President*

103. Wake Forest College formally began its 121st academic year on September 15, its administration, faculty and student body full aware of the critical year that lay ahead. A three-and-a-half-day orientation period for freshmen and transfer students started on Friday, September 10. The orientation program, directed by a committee of faculty and students, continued to prove of great value in making the new students feel at home, and in giving them an overall view of Wake Forest traditions and aims.

Enrollment as of September 27 was as follows:

Total Enrollment	1,694
School of Liberal Arts	1,274
School of Business Administration	118
Bowman Gray School of Medicine	215
Law School	97
(Duplicate Registrations	10)
Male	1,393
Female	301

The total at the same period last year was 1,672. This slight increase in the Wake Forest student body, plus a swelling enrollment at the Southeastern Baptist Theological Seminary is almost making the old campus burst at the seams, but relations between the two institutions have been particularly fine despite the obvious handicaps.

Our construction program on the new campus at Winston-Salem continues to go forward in a heartening manner. At present there are thirteen buildings under construction, and our campus is beginning to take on the beauty that will be fully realized once it is completed. Those buildings under construction as of October are Wait Chapel, the Z. Smith Reynolds Library, the science building, the Center building, four men's dormitories, two girls' dormitories, the boiler plant, the gymnasium and the law building. In addition

ENROLLMENT IN THE COLLEGES YEAR 1953-1954

Institution	President	Post Office	Officers and Teachers	Enrollment 1953-54			Enrollment Summer School 1954	Ministerial Students	Student Volunteers	Graduates 1953-54 and Summer 1954		
				College	High School	Special				College	Junior College	High School
Wake Forest*	Harold W. Tribble	Wake Forest	228	1,747			363	186	18	375		
Meredith	Carlyle Campbell	Raleigh	60	602		40	110		71	143		
Mars Hill	Hoyt Blackwell	Mars Hill	53	848		38	147	80	100		242	
Gardner-Webb	Phil L. Elliott	Boiling Springs	35	356		13	78	62	37		80	
Campbell	Leslie H. Campbell	Buies Creek	31	433	71	59	189	44	10		105	44
Wingate	Budd E. Smith	Wingate	19	219	42	10	134	44	63		70	20
Chowan	F. O. Mixon	Murfreesboro	28	165		99		9			65	

* Includes Bowman Gray School of Medicine.

a good deal of work has been done on the utilities and roads, and plans for other buildings are progressing rapidly.

There is one particularly interesting phase of our construction picture that developed this year—that was the completion of our $2,000,000 challenge gift program, and later the revelation of the anonymous donors who made the challenge gift possible. The donors were the late Mr. William Neal Reynolds, Mrs. Nancy Reynolds Bagley and Trustees of the Z. Smith Reynolds Foundation. Mr. Reynolds and Mrs. Bagley were the original donors, and Trustees of the Foundation came into the picture after Mr. Reynolds died in September 1951. Early in 1951 Mr. Reynolds and Mrs. Bagley offered the college $2,000,000 on the condition that Wake Forest raise $3,000,000 among other friends. When Mr. Reynolds died, Foundation Trustees said they wanted to renew the challenge gift offer by assuming the share which Mr. Reynolds held in the proposal. In his will Mr. Reynolds left Wake Forest $1,000,000 which was not involved in the challenge gift. The original deadline for meeting the proposal was extended from July 1, 1952, to December 31, 1953. We were extremely proud and thankful to announce during the first of this year that the goal had been met and exceeded by a slight margin. Altogether, we raised $3,003,179.62. An intensive campaign raised $1,700,000 during the last four months of 1953. We are profoundly grateful to the donors and to the many friends of Wake Forest College who made our campaign a success. With a deep sense of humility we shall strive unceasingly to derive the full benefit in our program of Christian higher education.

We continue to get fine financial — as well as spiritual and intellectual — assistance from the churches of our convention. It would be impossible to state adequately our deep sense of gratitude.

(g) Wingate Junior College

C. Arthur Francis, *President, Board of Trustees*
Budd E. Smith, *President*

104. For fifty-eight years Wingate College has served North Carolina and neighboring states, first as Wingate School and since 1923 as Wingate College. We still provide the last two years of high school for those who choose to come. We endeavor to carry on a special remedial program for older men and women. The primary purpose of the college is training for Christian leadership. Graduates have gone out by the thousands to testify to the good work of guiding and training the individual. The story of Wingate's struggles with fire, debt and financial problems has led her through many exceedingly difficult places, but is proof of a noble mission. A prominent Baptist leader of North Carolina recently said, "Wingate does the finest job of guidance into right living I have ever known. With such a service she shall never fall but shall go forward."

Wingate has finished a successful year under the guidance of her new administration. Much has been done to renovate the facilities of the college, and plans are being continued for the much-needed

physical facilities of a dormitory for girls, a dining room, gymnasium and added classroom space. The banks of Union County pledged $25,000 for the erection of a Health Center. New housing for 40 boys has been realized.

The academic program is constantly being strengthened and evidence of this comes from the praise given by senior colleges and the records made by students transferring.

The college enrollment is up 18.5 per cent over the last year's. There are 325 students taking work. Approximately one-third of Wingate students are full-time Christian volunteers, either to the ministry or mission work. Forty-eight are veterans.

During the early days of each session an effort is made to help each student through careful guidance based on data, gathered as a result of an intensive testing program. Wingate this year adopted the National testing program and this will help our young people during days of indecision.

Through the "life blood" of the Co-operative Program, Wingate and the Nine Year Program of Advance can expand and improve. Surely there can be no greater investment than one made in the program of Christian Education.

REPORT OF THE HISTORICAL COMMISSION

105. In September of this year the President of the Convention named Dr. W. H. Williams of Charlotte to become chairman of the Historical Commission, succeeding Mr. Willis G. Briggs, whose death is deeply regretted.

It was planned to have a meeting of the commission at some time during September, but the illness of the chairman made this impossible.

We wish to call attention to the article written by Mr. James M. Nicholson which appeared in the fall issue of the *Quarterly Review*. This article gives an account of the past activities of the Historical Commission. In the library at Wake Forest is the minute book of the commission from 1921 to 1930, which was the period of its greatest activity. It gathered the material and initiated the program which resulted in the publication of the first volume of Dr. G. W. Paschal's *History of North Carolina Baptists*.

We note with pleasure that the second volume is to be published this year. It is the work of a great historian and should have a wide popular acceptance. Every lover of North Carolina Baptists should buy and read this book.

In co-operation with the Historical Commission of the Southern Baptist Convention, we hope to put on a history writing contest, in which young people will be urged to write the history of some Baptist Church in the state.

We would urge all pastors and associational missionaries to be on the alert to secure and turn over to the library at Wake Forest College ancient church record books, or any item of interest in the preservation of Baptist history.

AUDITOR'S STATEMENT

EXECUTIVE COMMITTEE OF THE GENERAL BOARD,
Baptist State Convention of North Carolina
Raleigh, North Carolina

Gentlemen:

According to your instructions, we have audited the books and records of the Convention for the twelve months ended December 31, 1954, and in the following tabulations we show the Revenue and Expenses of the General Fund, together with all cash receipts and disbursements of the other funds. The statements of the Hospital, Orphanage Baptist Homes and Colleges were prepared from reports sent in by these institutions and not audited by us.

All cash receipts were found promptly deposited in the bank and disbursements were supported by cancelled checks, invoices, etc., with expenses properly classified. Our examination did not disclose any evidence of irregularities and we believe the funds have been carefully and honestly handled and properly accounted for.

Just below is a summary, not audited, prepared from the reports of the various institutions showing the total of all income for convention objects for the calendar year:

INCOME FOR ALL CONVENTION OBJECTS
Calendar Year 1954

Undesignated	$ 2,271,583.17
State Missions	151,168.70
Foreign Missions	509,188.99
Woman's Missionary Union Specials	51,174.40
N. C. Baptist Hospitals, Inc.	170,279.61
N. C. Baptist Hospitals, Inc., Expansion	15,298.63
Home Missions	152,197.60
Wake Forest Enlargement	78,844.90
Education	4,493.76
Wake Forest Challenge Gifts	5,650.00
Baptist Orphanage	593,551.30
TOTAL	$ 4,003,431.06

Respectfully submitted,
A. T. ALLEN & COMPANY
Certified Public Accountants

ATA:lmm

BAPTIST STATE CONVENTION OF NORTH CAROLINA
Raleigh, North Carolina

ASSETS AND LIABILITIES—ALL FUNDS CONSOLIDATED
December 31,1954

ASSETS:

OPERATING FUNDS:			
Cash in Bank—Co-operative Program Fund		$ 363,062.84	
Cash on Deposit—First Federal Savings and Loan Association		15,698.59	
Notes Receivable—Student Loans		10,219.00	
Loan to University of North Carolina Baptist Student Union		1,400.00	
Overpayment to Wingate College from Special Designations		29.75	
Note Receivable—Miss Miriam Hollis		500.00	
Advance to Fruitland Assembly		800.00	
Total Operating Fund Assets			$ 391,710.18
FIXED ASSETS:			
Real Estate		$ 782,852.46	
Furniture, Fixtures, Equipment		135,191.59	
(This is at Cost—Present Values not Determined)			
Total Fixed Assets			918,044.05
Total Assets			$ 1,309,754.23

LIABILITIES:

NOTES PAYABLE:			
To Wachovia Bank and Trust Company		$ 172,500.00	
To Miss Ora Alford for 119 Hillsboro Street, Raleigh, N. C.		15,000.00	
Total Notes Payable			$ 187,500.00
UNDISTRIBUTED OPERATING FUNDS BALANCES:			
Due Objects Southern Baptist Convention		$ 206,635.10	
Due on Ministers' Relief Funds from Baptist Foundation		4,809.11	
Due N. C. Baptist Hospitals, Inc., on Designated Receipts	$ 1,544.52		
For Expansion	879.52	2,424.04	

Due to N. C. Baptist Homes, Inc. on Designated Receipts		$ 724.13	
Due to Wake Forest College—Enlargement Program Designated Receipts		5,808.27	
Due to Noah Biggs Church Building Fund		238.10	
Due to Fruitland Assembly for Pastors' School Scholarships—Money Received from W.M.U.		600.00	$ 221,238.75
RESERVES:			
For Student House at U. N. C.		$ 17,098.59	
For Capital Needs		169,463.58	186,562.17
SURPLUS OF ASSETS OVER LIABILITIES:			
Cash from Operation Funds Invested in Fixed Assets		$ 790,544.05	
Less: Operating Deficit in State Missions Fund	$ 76,000.44		
Operating Deficit in Education Fund	90.30	76,090.74	714,453.31
Total Liabilities, Reserves and Surplus			$ 1,309,754.23

INCOME AND ITS DISPOSITION—ALL FUNDS CONSOLIDATED

12 Months Ended December 31, 1954

DISPOSITION OF INCOME:		
Paid For Expenses:		
Of Co-operative Program Fund	$ 268,246.17	
Of State Missions Fund	421,824.95	
Of Building Fund	39,687.01	
Of Education Fund	428,982.33	
Of Wake Forest Enlargement Program	990.53	
Statewide Expenses	21,113.56	$ 1,180,844.55
Proceeds from Sale of Land Given by Ida Jordan Remitted to Baptist Foundation		1,000.00
Bequest of Sallie A. Baker Remitted to Baptist Foundation		7,212.48
Share of Baptist Foundation Receipts Credited to Ministers' Relief Special Account		1,834.87
One-Half Amount From Home Missions Board Credited to Co-operative Program Fund's Budgeted Expenses Above		2,199.96
Funds Sent Direct		801,707.26
Credited to N. C. Baptist Homes, Inc., for Share of Co-operative Program		5,000.00
Credited to Southwide Objects for Share of Co-operative Program		850,868.66
Credited to N. C. Baptist Hospitals, Inc., for Share of Co-operative Program		35,000.00
Share of Baptist Foundation Receipts Credited to Building Fund Noah Biggs Church		93.75
Designated Receipts Credited to the Designation After Deducting Expenses Charged:		
Foreign Missions	$ 464,612.07	
Home Missions	152,197.60	
Ministers' Relief	3,669.60	
N. C. Baptist Hospitals, Inc.	94,136.65	
N. C. Baptist Hospitals, Inc. Expansion	15,298.63	
Wake Forest Enlargement	87,854.37	
Wake Forest College Challenge Gifts	5,650.00	
N. C. Baptist Homes, Inc.	27,000.97	
American Bible Society	7,964.08	
Baptist World Alliance	75.95	
Baptist Radio Hour	236.63	
Gardner-Webb College	1,417.67	
Southeastern Seminary	401.73	
American Baptist Theological Seminary	180.00	
Chowan College	1,951.21	
Pastors' School Scholarships	600.00	
Wake Forest College	194.00	
Wingate College	813.67	
P. O. A. U.	435.00	
Baptist Missions in Jacksonville and Havelock	7,000.00	
Meredith College	100.00	871,789.83
Amount From Sunday School Board Credited Co-operative Program Fund Expenses Above		525.00
Amount From Sunday School Board Credited to State Missions Expenses Above		300.00
One-Third of Dividend From Textiles, Inc., Credited to Home Missions		23.00
One-Third of Dividend From Textiles, Inc., Credited to Foreign Missions		23.00
Share of Co-operative Program Undesignated Receipts Apportioned for Capital Needs:		
Wake Forest College	$ 107,901.84	
Meredith College	64,488.51	
Mars Hill College	43,160.73	

Campbell College	$ 34,528.58	
Wingate College	30,212.53	
Gardner-Webb College	34,528.58	
Chowan College	30,212.53	
N. C. Baptist Hospitals, Inc.	34,528.58	
N. C. Baptist Homes, Inc.	21,580.37	$ 401,142.25
Total		$ 4,159,564.61
Add: Operating Surplus in State Missions Fund		4,769.59
		$ 4,164,334.20
Less: Funds Used to Absorb Deficits:		
In Building Fund	$ 12,489.69	
In Education Fund	1,818.26	
Portion of 1953 Capital Needs Reserved for Headquarters Building Used in Building Fund Expenses	2,976.71	17,284.66
Total Disposition of 1954 Income		$ 4,147,049.54

INCOME:	
Undesignated Receipts	$ 2,271,583.17
From Home Missions Board	4,399.92
From Sunday School Board	16,345.53
From Baptist Foundation	2,281.10
From Textiles, Inc.	69.00
Bequest of Sallie A. Baker	7,212.48
Proceeds from Sale of Land Given by Ida Jordan	1,000.00
Funds Sent Direct	801,707.26
Interest on Student Notes	174.15
Paid on Student Notes	671.00
Grace Baptist Church—Mission Church at Cherry Point	100.00
Rents Collected	14,002.46
Bynum Printing Co., for Part of Janitor's Salary	1,035.00
Insurance Refund	36.99
Anonymous Gift to Building Fund	500.00
Sale of Blinds—305 Hillsboro Street	14.00
Designated Receipts—See Co-operative Program Fund	1,025,917.48
Total 1954 Income	$ 4,147,049.54

BALANCE SHEET—CO-OPERATIVE PROGRAM FUND

December 31, 1954

ASSETS:		
Cash in Bank		$ 363,062.84
Overpaid State Missions Fund—Regular Account		16,503.23
Due From State Missions—Headquarters Building Account		10,178.11
Overpaid Education Fund		90.30
Overpaid Designated Receipt for Wingate College		29.75
Total Assets		$ 389,864.23
LIABILITIES:		
Due to Other Funds:		
Southern Baptist Convention:		
Foreign Missions—On Designated Receipts	$ 138,215.08	
Home Missions—On Designated Receipts	1,689.37	
Ministers' Relief—On Designated Receipts	133.28	
Southwide Objects Share of Undesignated Receipts	66,597.37	206,635.10
Ministers' Relief—Funds From Baptist Foundation		4,809.11
N. C. Baptist Hospitals, Inc.:		
On Designated Receipts	$ 1,544.52	
For Expansion	879.52	2,424.04
Wake Forest College—Enlargement Fund		5,808.27
N. C. Baptist Homes, Inc.—Designated Receipts		724.13
Total Due to Other Funds		$ 220,400.65
RESERVED FOR CAPITAL NEEDS:		
Baptist Homes, Inc.	$ 9,114.03	
N. C. Baptist Hospitals, Inc.	14,582.45	
Wake Forest College	45,570.16	
Meredith College	27,284.70	
Mars Hill College	18,228.06	
Campbell College	14,582.45	
Wingate College	12,759.64	
Gardner-Webb College	14,582.45	
Chowan College	12,759.64	
Total Reserved for Capital Needs		169,463.58
Total Liabilities		$ 389,864.23

INCOME OF CO-OPERATIVE PROGRAM FUND AND ITS DISPOSITION

12 Months Ended December 31, 1954

INCOME:		
Undesignated Receipts from the Churches		$ 2,271,583.17
From Home Missions Board		4,399.92
From Sunday School Board		16,345.53
From Baptist Foundation		2,281.10
From Textiles, Inc.		69.00
Bequest of Sallie A. Baker		7,212.48
Proceeds from Sale of Land Given by Ida Jordan		1,000.00
Designated Receipts:		
For State Missions	$ 151,168.70	
For Foreign Missions	474,612.07	
For Home Missions	152,197.60	
For Ministers' Relief	3,669.60	
For N. C. Baptist Hospitals, Inc.	94,136.65	
For N. C. Baptist Hospitals, Inc., Expansion	15,298.63	
For Wake Forest College Enlargement	78,844.90	
For Wake Forest College—Challenge Gifts	5,650.00	
For Education	1,968.42	
For N. C. Baptist Homes, Inc.	27,000.97	
For American Bible Society	7,964.08	
For Wake Forest College Support	194.00	
For Gardner-Webb College	1,417.67	
For Wingate College	813.67	
For Chowan College	1,951.21	
For Southeastern Seminary	401.73	
For American Baptist Theological Seminary	180.00	
For Baptist Radio Hour	236.63	
For Baptist World Alliance	75.95	
For P. O. A. U.	435.00	
For Baptist Missions in Jacksonville and Havelock—W. M. U.	7,000.00	
For Pastors' Scholarships at Fruitland—W. M. U.	600.00	
For Meredith College	100.00	1,025,917.48
Funds Sent Direct:		
N. C. Baptist Homes, Inc.	$ 46,261.68	
Woman's Missionary Union	51,174.40	
N. C. Baptist Hospitals, Inc.	76,142.96	
Foreign Missions Board	34,576.92	
Baptist Orphanage	593,551.30	801,707.26
Total Income		$ 4,130,515.94
Less: Expenses of General Fund	$ 268,246.17	
Receipts From Home Missions Board Apportioned	4,399.92	
Receipts From Sunday School Board Apportioned	16,345.53	
Receipts From Baptist Foundation Apportioned	2,281.10	
Receipts From Textiles, Inc., Apportioned	69.00	
Request of Sallie A. Baker Forwarded to Baptist Foundation	7,212.48	
Proceeds from Sale of Land Given by Ida Jordan—Forwarded to Baptist Foundation	1,000.00	
Designated Receipts Per Above	1,025,917.48	
Funds Sent Direct Per Above	801,707.26	2,127,178.94
Balance for Distribution		$ 2,003,337.00
Less: Southwide Objects for Current Support	$ 700,000.00	
Southwide Objects for Capital Needs	150,868.66	850,868.66
Balance After Southwide Objects		$ 1,152,468,34
Less: Statewide Expenses		21,113.56
Balance Distributable Statewide		$ 1,131,354.78

DISTRIBUTION STATEWIDE:		
For Current Support:		
State Missions	$ 235,000.00	
Education	425,000.00	
N. C. Baptist Hospitals	35,000.00	
N. C. Baptist Homes, Inc.	5,000.00	$ 700,000.00
For Capital Needs:		
Wake Forest College 25%	$ 107,901.84	
Meredith College 15%	64,488.51	
Mars Hill College 10%	43,160.73	
Campbell College 8%	34,528.58	
Wingate College 7%	30,212.53	
Gardner-Webb College 8%	34,528.58	
Chowan College 7%	30,212.53	

N. C. Baptist Hospitals, Inc. 8%	$ 34,528.58		
N. C. Baptist Homes, Inc. 5%	21,580.37		
State Missions Fund 5%	21,580.37		
Baptist Headquarters Building 2%	8,632.16	$ 431,354.78	
Total Distribution Statewide			$ 1,131,354.78

EXPENSES CHARGEABLE TO UNDESIGNATED REVENUE CO-OPERATIVE PROGRAM FUND

12 Months Ended December 31, 1954

ADMINISTRATIVE AND GENERAL:			
Salaries Paid:			
General Secretary and Treasurer	$ 10,000.00		
Comptroller	6,900.00		
Bookkeeper	3,600.00		
Office Secretary	3,600.00		
Church Recordkeeper	2,580.00		
Other Office Help	1,343.80	$ 28,023.80	
Rent		1,800.00	
Travel Expense—General Secretary and Treasurer		1,926.01	
Travel Expense—Comptroller		88.10	
Printing		5,588.90	
Postage		1,514.58	
Telephone and Telegraph		562.61	
Audit		900.00	
Supplies and Repairs		744.16	
Security Bonds		445.04	
Compensation and Other Insurance		934.98	
Expense of General Board and Committees		7,565.38	
Bank Service Charges		1,053.24	
Publishing Receipts in "The Biblical Recorder"		1,209.41	
New Equipment		5,891.33	
Total Administrative and General			$ 58,247.54
PROMOTION AND FIELD WORK:			
Salary—E. L. Bradley, Secretary		$ 6,900.00	
Travel Expense—E. L. Bradley		1,728.95	
Salary of Office Secretary for E. L. Bradley		1,080.00	
Office Rent—Promotion		180.00	
Salary—J. C. Pipes, Associate		4,980.00	
Travel Expense—J. C. Pipes		867.93	
Office Rent—J. C. Pipes		120.00	
Office Expense		172.17	
Materials—Tracts—Postage		2,345.06	
Deacons' Schools		322.42	
Stewardship Meetings		1,320.71	
Telephone		164.37	
Total Promotion and Field Work			20,181.61
CITY AND ASSOCIATIONAL MISSIONARIES:			
Salaries		$ 50,357.09	
Conference Expenses		1,007.38	
Total City and Associational Missionaries			$ 51,364.47
BROTHERHOOD:			
Salary—Horace Eason		$ 3,600.00	
Travel—Horace Eason		1,096.41	
Salary—Office Secretary		1,080.00	
Office Rent		240.00	
Supplies, Postage, Telephone		596.83	
Total Brotherhood Expenses			6,613.24
W. M. U. DEPARTMENT:			
Salaries Paid:			
Ruth Provence, Executive Secretary	$ 4,620.00		
Mrs. A. R. Brasher, Treasurer	3,180.00		
Janet Wilson, Young People's Leader	3,300.00		
B. W. Jackson, R. A. Leader	4,500.00		
Mrs. John Wacaster, Field Worker	2,640.00		
Beverly Neilson, Field Worker	1,750.00		
Jeanne Eller, Stenographer	2,400.00		
Mrs. Brooks, Stenographer	2,580.00		
Mrs. Gilleland, Stenographer	2,400.00	$ 27,370.00	
Office Rent		1,200.00	
Convention's Appropriation		9,600.00	

Printing and Postage	$ 10,421.20	
Pages in Biblical Recorder	5,355.00	
Total W. M. U. Department		$ 53,946.20
BIBLICAL RECORDER:		
Every Family Plan	$ 22,800.00	
Subscriptions to Pastors, Libraries, Etc.	4,800.00	
Total Biblical Recorder		27,600.00
RETIREMENT FUNDS:		
Salary—Lottie Tucker, Bookkeeper	$ 2,280.00	
Salary—Assistant to Bookkeeper	1,700.00	
Convention's Part of Retirement Plan	13,886.91	
Board's Employees	5,849.10	
Widows' Supplement	15,204.37	
Printing and Postage	880.64	
Promotion	3.69	
Federal Insurance Coverage Act Tax	2,038.69	
Total Retirement Funds		$ 41,843.40
Vacation Bible School		8,237.16
Rent of Safety Deposit Box		36.00
Refund on B. W. Jackson's Salary		*320.00*
Progress Report in Biblical Recorder		140.00
Floral Design for R. C. Campbell		10.00
W. D. Boone—Legal Services re: Sallie A. Baker Will		125.00
Filing Chattel Mortgage—M. Hollis Note		.55
Advertisement for Deacon's Retreat in Biblical Recorder		105.00
Co-operative Program Advertisement in Biblical Recorder		105.00
Petty Cash Disbursements		11.00
Total		$ 268,246.17

CO-OPERATIVE PROGRAM FUND—STATEWIDE EXPENSES

12 Months Ended December 31, 1954

Convention Expense		$ 790.41
Transcript of North Rocky Mount Baptist Church Case		267.56
Convention Annual		6,738.40
Statistics		177.25
Salary and Expense—Recording Secretary		350.00
Committee Meetings		1,018.39
Baptist Foundation:		
Salary—Horace Easom	$ 3,600.00	
Travel—Horace Easom	1,075.88	
Salary—Secretary	1,080.00	
Supplies and Postage	507.22	
Office Rent	240.00	
Total		6,503.10
Radio and Visual Education:		
Salary—J. L. Morriss	$ 900.00	
Travel—J. L. Morriss	362.40	
Office Help	420.00	
Printing and Postage	391.92	
New Films, Slides, Film Strips, Supplies	1,906.00	
New Equipment	1,088.13	
Camera Rental	200.00	
Total		5,268.45
Total		$ 21,113.56

BALANCE SHEET—STATE MISSIONS FUND

December 31, 1954

ASSETS:		
Cash On Deposit—First Federal Savings and Loan Association		$ 15,698.59
Notes Receivable—Student Loans		10,219.00
Loan to University of North Carolina Baptist Student Union		1,400.00
Note Receivable—Miss Miriam Hollis		500.00
Advance to Fruitland Assembly		800.00
Fixed Assets:		
Real Estate—Approximate Cost	$ 782,852.46	
Furniture and Equipment	135,191.59	918,044.05
Total Assets		$ 946,661.64

LIABILITIES:			
Notes Payable:			
For Operating Capital:			
Wachovia Bank and Trust Co. for Mars Hill Church			$ 60,000.00
On Fixed Assets:			
Wachovia Bank and Trust Co.:			
For Charlotte Book Store Building	$ 22,500.00		
For Student Center N. C. State College	40,000.00		
For Headquarters Building 305 Hillsboro St., Raleigh, N. C.	50,000.00	$ 112,500.00	
Miss Ora Alford—119 Hillsboro St.		15,000.00	127,500.00
Total Notes Payable			$ 187,500.00
Due to Co-operative Program Fund for Headquarters Building Fund			10,178.11
Due to Co-operative Program Fund—Cash Overdraft			16,503.23
Due Fruitland Assembly for Pastor's Scholarships—Money Received From W. M. U.			600.00
Due to Noah Biggs Church Building Fund			238.10
Total Liabilities			$ 215,019.44
SURPLUS OF ASSETS OVER LIABILITIES:			
Invested in Fixed Assets		$ 790,544.05	
Less: Deficit in Operating Fund		76,000.44	
Balance		$ 714,543.61	
Add: Reserved for Student House at U. N. C.		17,098.59	731,642.20
Total Liabilities and Surplus			946,661.64

ANALYSIS OF SURPLUS INVESTED IN FIXED ASSETS

12 Months Ended December 31, 1954

BALANCE PER AUDIT REPORT DECEMBER 31, 1953		$ 706,680.34
Add:		
Indebtedness Paid This Year:		
On Note for Student House East Carolina College	$ 4,522.38	
Charlotte Book Store Building	11,250.00	
119 Hillsboro Street Building	5,000.00	
N. C. State College B. S. U. Center	5,000.00	25,772.38
Additional Cost of N. C. State College B. S. U. Center		145.00
Additions to Headquarters Office Equipment		4,631.14
Additions to Secretary's Home		9,058.96
Additional Cost of New Headquarters Building		6,917.08
Additions at Caswell Assembly		37,339.15
BALANCE DECEMBER 31, 1954		$ 790,544.05

INCOME AND EXPENSES—STATE MISSIONS FUND

12 Months Ended December 31, 1954

INCOME:	
Designated Receipts	$ 151,168.70
Share of Undesignated Receipts	235,000.00
From Sunday School Board	15,520.53
From Home Missions Board	2,199.96
Interest on Student Notes	174.15
Share of Undesignated Receipts for Capital Needs	21,580.37
Paid on Student Notes	671.00
Baptist Foundation	156.83
Textile Incorporated	23.00
Grace Baptist Church—Mission Church at Cherry Point	100.00
Total Income	$ 426,594.54
EXPENSES:	
Budgeted Expenses	421,824.95
NET INCOME FOR 12 MONTHS ENDED DECEMBER 31, 1954	$ 4,769.59

BUDGETED EXPENSES—STATE MISSIONS FUND

12 Months Ended December 31, 1954

DEBT RETIREMENT:		
Payment Bank Loan—Principal and Interest	$ 50,875.00	
Payment Bank Loan—Principal and Interest—Mars Hill Church	17,601.57	

Payment of Principal and Interest—Loan for N. C. State College Student Center		$ 6,607.82	
Payment of Principal and Interest—Loan for East Carolina College Student Center		4,674.60	
Payment of Balance on Heating Plant—Cullowhee Church		1,635.60	
Total Debt Retirement			$ 81,394.59
SECRETARY OF STATE MISSIONS:			
Salary—E. L. Spivey, State Secretary		$ 7,500.00	
Travel—E. L. Spivey		2,107.81	
Salary—Office Secretary		1,080.00	
Office Rent		180.00	
Printing and Postage		262.64	
Telephone		248.37	
Special State Missions Program—Convention—Charlotte		177.45	
Total Secretary of State Missions			11,556.27
SUNDAY SCHOOL DEPARTMENT:			
Salary—Departmental Secretary		$ 6,000.00	
Travel—Departmental Secretary		1,084.89	
Salary—Associational Man		5,020.00	
Travel—Associational Man		1,298.61	
Salary—Associate Secretary		3,300.00	
Travel—Associate Secretary		418.23	
Salary—Office Secretary		2,760.00	
Salary—Assistant Office Secretary		2,160.00	
Salary—Summer Associate		630.00	
Travel—Summer Associate		174.94	
Office Rent		720.00	
Printing and Postage		2,133.75	
Incidentals and Telephone		948.74	
Pages in Biblical Recorder		1,785.00	
Assemblies		1,427.39	
Clinics and Enlargement Efforts		7,149.41	
Total Sunday School Department			37,010.96
TRAINING UNION DEPARTMENT:			
Salary—Departmental Secretary		$ 6,000.00	
Travel—Departmental Secretary		1,662.99	
Salary—Associate Secretary		3,900.00	
Travel—Associate Secretary		1,187.29	
Salary—Office Secretary		2,580.00	
Salary—Assistant Office Secretary		2,160.00	
Office Rent		600.00	
Printing and Postage		2,207.88	
Incidentals		376.07	
Telephone		481.79	
Pages in Biblical Recorder		1,785.00	
Assemblies		6,682.13	
Enlargement, Summer Work and Leadership Schools		5,740.59	
Total Training Union Department			$ 35,363.74
STUDENT UNION DEPARTMENT:			
Salary—State Secretary		$ 6,500.00	
Travel—State Secretary		1,147.62	
Travel for Secretarial Work		398.64	
Travel for State Officers Committee and President		27.70	
Incidentals—Moving, etc., Bruce Whitaker		910.93	
Salary—Associate Secretary		3,750.00	
Travel—Associate Secretary		836.42	
Salary—Office Secretary		2,565.00	
Office Rent		720.00	
Printing, Postage, and Incidentals		1,505.85	
Telephone		667.15	
New Equipment		1,096.61	
Conferences, Retreat, Focus Weeks		1,055.35	
Pages in Biblical Recorder		1,785.00	
Travel for Secretaries on Baptist Campuses		24.79	
Duke University:			
Salary—Campus Secretary	$ 2,200.00		
Travel—Campus Secretary	9.13		
B. S. U. Expenses	225.00	2,434.13	
Woman's College:			
Salary—Campus Secretary	$ 2,700.00		
Travel—Campus Secretary	105.38		
B. S. U. Expenses	790.78	3,596.16	

East Carolina College:			
Salary—Campus Secretary	$ 2,784.00		
Travel—Campus Secretary	192.29		
B. S. U. Expenses	818.61	$ 3,794.90	
Appalachian State Teachers College:			
Salary—Campus Secretary	$ 4,500.00		
Travel—Campus Secretary	152.32		
B. S. U. Expenses	360.00	5,012.32	
North Carolina State College:			
Salary—Campus Secretary	$ 4,800.00		
Travel—Campus Secretary	200.08		
B. S. U. Expenses	1,273.88	6,273.96	
University of North Carolina:			
Salary—Campus Secretary	$ 3,600.00		
Travel—Campus Secretary	76.35		
B. S. U. Expenses	1,800.00	5,476.35	
West Carolina Teachers College:			
Salary—Campus Secretary	$ 2,000.00		
Travel—Campus Secretary	159.70		
B. S. U. Expenses	300.00	2,459.70	
Pembroke College:			
Salary—Campus Secretary	$ 600.00		
Travel—Campus Secretary	123.94		
B. S. U. Expenses	100.00	823.94	
Total Student Union Department			$ 52,862.52
RURAL CHURCH DEPARTMENT:			
Salary—Departmental Secretary		$ 6,000.00	
Travel—Departmental Secretary		1,209.06	
Salary—Office Secretary		2,580.00	
Office Rent		540.00	
Printing, Postage, Supplies		1,493.35	
Telephone		481.37	
Conferences for Church Leaders		117.62	
Associational Enlargement Effort		1,020.89	
Total Rural Church Department			13,442.29
CHURCH EXTENSION:			
Lots for New Churches			19,800.00
EVANGELISM DEPARTMENT:			
Salary—Departmental Secretary		$ 3,200.00	
Travel—Departmental Secretary		1,059.07	
Secretarial Help and Committee Expense		73.25	
Conferences		1,034.70	
Printing and Postage		172.99	
Total Evangelism Department			5,540.01
PASTORS' SCHOOL—CASWELL ASSEMBLY:			
Honorariums		$ 1,135.00	
Board and Room		1,085.35	
Miscellaneous		414.83	
Total Pastors' School—Caswell Assembly			2,635.18
PASTORS' SCHOOL—FRUITLAND ASSEMBLY:			
Salary—J. C. Canipe		$ 3,200.00	
Travel—J. C. Canipe		532.10	
Salary—Business Manager—B. G. Henry		2,310.00	
Travel—Business Manager—B. G. Henry		355.84	
Salary—Caretaker—Sidney Pittillo		1,410.00	
Salary—J. L. Jenkins		1,440.00	
Salary—N. A. Melton		720.00	
Other Honorariums		30.00	
Travel—Jenkins and Melton		153.80	
Insurance		270.76	
Books		1,111.82	
Fuel, Lights		993.69	
Total Pastors' School—Fruitland Assembly			12,528.01
CASWELL ASSEMBLY—CURRENT SUPPORT:			
Salary—Director—R. K. Redwine		$ 5,520.00	
Travel—Director		1,201.20	

Salary—Caretaker—A. L. Lewis		$ 2,220.00	
Insurance		1,785.52	
Total Caswell Assembly—Current Support			$ 10,726.72
FRUITLAND ASSEMBLY—CURRENT SUPPORT:			
Salary—Director—B. G. Henry		$ 2,310.00	
Travel—Director		252.64	
Salary—Caretaker—Pittillo		1,410.00	
Secretarial Help		600.00	
Insurance		270.75	
Total Fruitland Assembly—Current Support			4,843.39
CAPITAL NEEDS—CASWELL ASSEMBLY:			
Salary—W. A. Maxwell		$ 3,720.00	
Capital Needs		18,280.00	
Printing		4,000.00	
Total Capital Needs—Caswell Assembly			26,000.00
CAPITAL NEEDS—FRUITLAND ASSEMBLY:			
Capital Needs			2,000.00
SPECIAL ITEMS:			
Missionary Pastors		$ 73,507.11	
Missionary to Silent People—Salary	$ 4,175.00		
Travel	650.00	4,825.00	
Aid to Negro Convention		2,141.16	
Loans to Ministerial Students		1,480.00	
Contribution to Allied Church League		9,500.00	
Contributiou to P. O. A. U.		1,200.00	
Pastors' School—General:			
Expenses	$ 596.17		
Seminary Center—Murphy	500.00	1,096.17	
Salary—Historian		1,500.00	
Pastoral Care Department—Baptist Hospital		5,400.00	
Spillman Cottage at Ridgecrest—Upkeep and Insurance		137.40	
State Mission's Day Expense		4,789.98	
School of Music		294.29	
Legal Fees—N. C. State College Student Center		145.00	
Extra Clerical Help		31.00	
Folders—"Why Fear Death?"		74.16	
Total Special Items			106,121.27
Grand Total			$ 421,824.95

STATE MISSIONS FUND—SCHEDULE OF FIXED ASSETS

December 31, 1954

	Balance December 31, 1953	Additions	Estimated Cost Including Improvements	Insurance Coverage
REAL ESTATE:				
Charlotte Book Store Building	$ 125,000.00	$	$ 125,000.00	$ 70,000.00
No. 119 Hillsboro St., Raleigh, N. C.	75,000.00		75,000.00	20,000.00
Cottage at Ridgecrest	4,377.75		4,377.75	5,000.00
Student Center at East Carolina College	18,000.00		18,000.00	12,500.00
Student Center at W. C. U. N. C.	6,750.00		6,750.00	7,500.00
Fruitland Assembly	151,718.00		151,718.00	87,000.00
Fort Caswell Assembly	161,166.20	28,946.28	190,112.48	147,000.00
Secretary's Home	23,773.19	9,058.96	32,832.15	20,000.00
No. 305 Hillsboro St., Raleigh, N. C.	127,000.00	6,917.08	133,917.08	30,000.00
Student Center at N. C. State College	45,000.00	145.00	45,145.00	25,000.00
Total Real Estate	$ 737,785.14	$ 45,067.32	$ 782,852.46	$ 424,000.00
FURNITURE AND FIXTURES:				
Biblical Recorder Building	$ 2,925.00	$	$ 2,925.00	$ 13,500.00
No. 119 Hillsboro Street	6,655.60	4,631.14	11,286.74	
Student Center at East Carolina College	2,000.00		2,000.00	2,000.00
Student Center at W. C. U. N. C.	1,250.00		1,250.00	2,000.00
Fruitland Assembly	23,184.90		23,184.90	4,500.00
Fort Caswell Assembly	81,459.33	8,392.87	89,852.20	30,000.00
Cameras and Projects	3,350.00		3,350.00	9,015.00
Mimeograph Machine and Water Cooler	803.94		803.94	

Furniture at Ridgecrest Cottage	$ 538.81		$ 538.81	$ 1,500.00
Student Center at N. C. State College				4,000.00
Total Furniture and Fixtures	$ 122,167.58	$ 13,024.01	$ 135,191.59	$ 66,515.00
In addition to above Rental Insurance is carried on 119 Hillsboro Street for $5,000.00				
Grand Total	$ 859,952.72	$ 52,091.33	$ 918,044.05	$

ANALYSIS OF DEFICIT IN STATE MISSIONS FUND

12 Months Ended December 31, 1954

BALANCE PER AUDIT DECEMBER 31, 1953		$ 135,724.94
Add:		
Student Loans Collected and Treated as Income	$ 671.00	
Expenses in Excess of Income for the Year—Building Fund	2,489.69	13,160.69
Total		$ 148,885.63
Less:		
Paid to Cullowhee Baptist Church for Heating Plant	$ 1,635.60	
Paid on Wachovia Bank and Trust Company Note for Working Capital	50,000.00	
Paid on Wachovia Bank and Trust Company Note for Mars Hill Church Aid	15,000.00	
Student Loans Made this Year	1,480.00	
Income for 12 Months Ended December 31, 1954	4,769.59	72,885.19
DEFICIT DECEMBER 31, 1954		$ 76,000.44

INCOME AND EXPENSES—BUILDING FUND

12 Months Ended December 31, 1954

INCOME:		
Rents:		
No. 119 Hillsboro Street	$ 3,600.00	
No. 120 Morgan Street Parking Lot	442.50	
No. 305 Hillsboro Street	1,400.00	
No. 301 W. Morgan Street Parking Lot	1,959.96	
Charlotte Book Store Building	6,600.00	
Total Rents		$ 14,002.46
Share of 1953 Undesignated Receipts Apportioned for Headquarters Building Capital Needs		2,976.71
Bynum Printing Co. for Part of Janitor's Salary		1,035.00
Insurance Refund		36.99
Anonymous Gift		500.00
Sale of Blinds from 305 Hillsboro Street		14.00
Share of 1954 Undesignated Receipts Apportioned for Headquarters Building Capital Needs		8,632.16
Total Income		$ 27,197.32
EXPENSES:		
Operating Expenses and Debt Service Requirements		39,687.01
EXPENSES IN EXCESS OF INCOME FOR THE YEAR		$ *12,489.69*

BUILDING FUND

OPERATING EXPENSES AND DEBT SERVICE REQUIREMENTS

12 Months Ended December 31, 1954

No. 119 HILLSBORO STREET:		
Payment on Indebtedness	$ 5,000.00	
Interest—Miss Ora Alford	683.34	
Fuel	401.07	
Lights	281.97	
Water	20.72	
Repairs	256.54	
Insurance	262.10	
F. I. C. A. Tax	48.20	
Annuity	54.00	
Janitor	2,660.00	
Supplies	110.16	
Total No. 119 Hillsboro Street		$ 9,778.10
No. 120 W. MORGAN STREET:		
Taxes		63.09
SECRETARY'S HOME:		
Insurance	$ 48.56	
Additions	3,783.46	
Total Secretary's Home		3,832.02

No. 305 Hillsboro Street:		
Repairs	$ 7.75	
Interest	1,750.00	
Taxes	913.21	
Legal Fees	331.50	
Insurance	144.60	
Architects Fee	6,187.50	
Building Committee's Travel Expenses to Washington, D. C.	388.08	
Fee to Board of Adjustment—City of Raleigh	10.00	
Total No. 305 Hillsboro Street		$ 9,732.64
Charlotte Building:		
Payment on Indebtedness	$ 11,250.00	
Interest on Indebtedness	675.01	
Insurance	187.88	
Repairs	82.29	
Taxes	1,107.51	
Total Charlotte Building		13,302.69
Biblical Recorder Building:		
Janitor	$ 2,675.00	
F. I. C. A. Tax	60.00	
Repairs	2.50	
Annuity	121.00	
Total Biblical Recorder Building		2.858.50
Other Expenses:		
Legal Fees on Sale of Biblical Recorder Building	$ 105.00	
Delivery Service	15.00	
Total Other Expenses		120.00
Grand Total		$ 39,687.01

BALANCE SHEET—EDUCATION FUND

December 31, 1954

Assets:		
No Assets		
Liabilities:		
Due Co-operative Program Fund		$ 90.03
Deficit:		
Expenses In Excess of Income for 1954	$ 1,818.26	
Less: Surplus January 1, 1954	1,727.96	
DEFICIT DECEMBER 31, 1954		90.30

INCOME AND EXPENSES—EDUCATION FUND

12 Months Ended December 31, 1954

Income:			
Designated Receipts			$ 1,968.42
Share of Undesignated Receipts			425,000.00
From Baptist Foundation			195.65
Total Income			$ 427,164.07
Expenses:			
Council on Christian Education:			
Salary—Executive Secretary		$ 8,700.00	
Travel—Executive Secretary		1,418.20	
Salary—Office Secretary		2,760.00	
Printing, Postage, Etc.		2,149.35	
Telephone		338.24	
Office Rent		750.00	
Council Committee Meeting and College Departments Conferences		2,152.29	
Support of College Center at Caswell Assembly		543.25	
		$ 18,811.33	
Current Support of the Colleges:			
Wake Forest	$ 115,674.00		
Meredith	93,720.00		
Mars Hill	73,810.00		
Gardner-Webb	40,012.00		
Campbell	44,110.00		

Wingate	$ 22,357.00		
Chowan	20,488.00	$ 410,171.00	
Total Expenses			$ 428,982.33
Expenses in Excess of Income for the Year			$ *1,818.26*

CASWELL BAPTIST ASSEMBLY
SOUTHPORT, NORTH CAROLINA

CASH RECEIPTS AND DISBURSEMENTS
October 1, 1953 through September 30, 1954

RECEIPTS:		
Operating Revenue:		
Registration Fees	$ 5,054.15	
Room Rent	15,814.12	
Meals	34,553.35	
Apartment and College Rents	3,927.05	
Store Sales	6,304.19	
Water Rent	1,205.00	
Telephone Commissions	17.14	
Offerings	309.09	
Sale of Newspapers	128.32	
Sale of Milk and Food	748.26	
Linen and Laundry	14.28	
Boy Scout Camp Privilege	50.00	
Rent of Boat Lift	100.00	
Refund of Duplicated Payment of Fuel Bill	301.56	
W. M. U. Overpayment of Account	19.25	
Collections on Returned Checks	55.00	
Sale of Surplus Stove	5.00	
Sale of Stamps	8.42	
Cash Overage	189.12	
Fishing Privilege	100.00	
Total Operating Revenue		$ 68,903.30
Baptist State Conventions for Support and Improvements		22,280.00
Advance from P. K. Redwine for Payroll		200.00
Baptist State Convention—Money Reserved for Telephone Cable Repairs		1,492.40
Refund of Advance to Jim Reich		14.00
Refund of Advance to J. P. Morgan		1,190.71
Refund of Advance to Sam Bowling		100.00
Total Receipts		$ 94,180.41
BALANCE OCTOBER 1, 1953		9,156.59
Total to Account for		$ 103,337.00
DISBURSEMENTS:		
Operating Expenses	$ 62,532.56	
Capital Expenditures	37,339.15	
Advance to Jim Reich	14.00	
Expense Advance to J. P. Morgan	1,190.71	
Advance to Sam Bowling	100.00	
Pastors' Conference Expenses Advanced to Faculty	129.30	
Returned Checks	36.75	
Refund of Advance to R. K. Redwine for Payroll	200.00	
Total Disbursements		$ 101,542.47
Cash in Bank and on Hand		1,794.53
Total Accounted for		$ 103,337.00

STATEMENT OF REVENUE AND EXPENDITURES
October 1, 1953 through September 30, 1954

OPERATING REVENUE—SEE ABOVE		$ 68,903.30
EXPENSES:		
Operating Expenses	$ 62,532.56	
Returned Checks	36.75	
Expenses Paid from State Missions Fund Baptist State Convention:		
Salary—R. K. Redwine, Director	5,535.00	
Travel—R. K. Redwine	1,059.90	

Salary—A. L. Lewis	$ 2,235.00	
Insurance	1,785.52	
Total Expenses		$ 73,184.73
Net Operating Loss		$ *4,281.43*
CAPITAL EXPENDITURES:		
Buildings—Additions and Improvements	$ 28,946.28	
Furniture and Equipment	8,392.87	37,339.15
Net Expenditures in Excess of Revenue		$ *41,620.58*

OPERATING EXPENSES

October 1, 1953 through September 30, 1954

GENERAL EXPENSES:		
Electricity	$ 1,336.00	
Chlorine for Water	177.75	
Repairs to Equipment and Buildings	1,360.05	
Telephone	63.99	
Fuel and Kerosene	2,297.69	
Printing and Office Expense	947.74	
Salaries—Net	12,181.13	
F. I. C. A. and Withholding Tax	3,059.40	
Gas Allowance—A. L. Lewis	220.00	
Gasoline and Truck Expense	256.06	
Supplies—Household, etc.	1,812.12	
Laundry	964.77	
Audit	195.00	
Water Facilities Rent	1,800.00	
Insurance	389.79	
Honorariums and Expenses	208.75	
Cost of Film Promoting Summer Assemblies	192.18	
Other Expenses	861.52	
Total Operating Expenses		$ 28,323.94
DINING ROOM EXPENSES:		
Salaries—Net	$ 6,081.79	
Food	22,439.25	
Supplies, etc.	690.37	
Total Dining Room Expenses		29,211.41
ASSEMBLY STORE EXPENSES:		
Merchandise and Gasoline		4,997.21
Total Operating Expenses		$ 62,532.56

FRUITLAND BAPTIST ASSEMBLY
HENDERSONVILLE, NORTH CAROLINA

CASH RECEIPTS AND DISBURSEMENTS

12 Months Ended September 30, 1954

	Preachers' School	Summer Assembly	Total
RECEIPTS:			
Operating Receipts—See Below	$ 12,853.05	$ 20,881.21	$ 33,734.26
Baptist State Convention for Repairs, etc.		2,000.00	2,000.00
Baptist State Convention for Secretarial Help		600.00	600.00
Refund Advance to James Morgan		186.87	186.87
Refund Advance to Earl Bradley		470.63	470.63
Total Receipts	$ 12,853.05	$ 24.138.71	$ 36,991.76
Balance September 30, 1953	*5,937.65*	10,166.00	4,228.35
Total to Account for	$ 6,915.40	$ 34,304.71	$ 41,220.11
DISBURSEMENTS:			
Operating Expenses	$ 14,374.55	$ 19,453.64	$ 33,828.19
Advance to James B. Morgan		186.87	186.87
Advance to Earl Bradley		470.63	470.63
Total Disbursements	$ 14,374.55	$ 20,111.14	$ 34,485.69
BALANCE SEPTEMBER 30, 1953	*7,459.15*	14,193.57	6,734.42
Total Accounted for	$ 6,915.40	$ 34,304.71	$ 41,220.11

REVENUE AND EXPENSES

12 Months Ended September 30, 1954

	Preachers' School	Summer Assembly	Total
REVENUE:			
Registration Fees	$ 132.00	$ 2,158.00	$ 2,290.00
Room Rents	266.00	4,818.39	5,084.39
Board	11,620.50	11,899.82	23,520.32
Extra Meals	649.05	747.75	1,396.80
Linen Rentals	33.95	32.00	65.95
Telephone Refunds	56.55	75.39	131.94
"Duck In" Sales		1,046.69	1,046.69
Scholarship From Associational Missions	95.00		95.00
Sale of Garbage		5.00	5.00
Refund of Lights for "Duck-In"		2.00	2.00
Refund From W. M. U. for Refreshments		14.53	14.53
Miscellaneous Receipts		1.36	1.36
Sale of Shirts to Staff		54.00	54.00
Cash Over		26.28	26.28
Total Revenue	$ 12,853.05	$ 20,881.21	$ 33,734.26
EXPENSES:			
Operating Expenses	14,374.55	19,453.64	33,828.19
Revenue in Excess of Expenses—*Deficit*—Per Assembly Books	$ *1,521.50*	$ 1,427.57	$ *93.93*
EXPENSES PAID BY STATE MISSIONS FUND—BAPTIST STATE CONVENTION:			
Salary and Travel J. C. Canipe	$ 3,794.55	$	$ 3,794.55
Salary and Travel B. G. Henry	524.39	2,393.44	2,917.83
Salary—Caretaker	1,410.00	1,430.00	2,840.00
Faculty	2,313.80		2,313.80
Insurance	270.76	270.75	541.51
Books	1,114.06		1,114.06
Fuel	1,466.83		1,466.83
Total Paid by State Missions Fund	$ 10,894.39	$ 4,094.19	$ 14,988.58
Total Expenses in Excess of Revenue	$ *12,415.89*	$ *2,666.62*	$ *15,082.51*

OPERATING EXPENSES

12 Months Ended September 30, 1954

	Preachers' School	Summer Assembly	Total
Telephone	$ 174.34	$ 153.81	$ 328.15
Audit	95.00	95.00	190.00
Refunds	43.75	37.00	80.75
Staff Salaries—Net		2,958.77	2,958.77
Truck Expense	57.50	238.53	296.03
Other Labor		95.25	95.25
Salaries—Cook and Helpers—Net	3,273.11	1,884.87	5,157.98
Purchases—Dining Room	7,541.20	8,649.19	16,190.39
Clerical Salaries—Net	987.41	984.20	1,971.61
Repairs to Building and Equipment	984.45	929.63	1,914.08
Other Supplies	151.16	171.51	322.67
Laundry and Cleaning	60.73	214.66	275.39
Heat, Fuel, Lights	561.95	323.84	885.79
Withholding Tax on Wages	256.00	446.65	702.65
Social Security Tax on Wages	179.95	242.40	422.35
Insurance		120.88	120.88
Purchases "Duck In"		840.37	840.37
Office Supplies		686.95	686.95
One-Half of Cost of Films on "Summer Assemblies" Prepared by Visual Aid Department of State Convention		192.18	192.18
Other Miscellaneous Expenses	8.00	187.95	195.95
Total	$ 14,374.55	$ 19,453.64	$ 33,828.19

BAPTIST ORPHANAGE OF NORTH CAROLINA, INC.
INCOME AND EXPENSE—CURRENT FUND

Year Ended December 31, 1954

INCOME:	
Churches, Sunday Schools, W. M. S.—Cash	$ 586,678.30
Churches, Sunday Schools, W. M. S.—Food	5,289.85

Churches, Sunday Schools, W. M. S.—Clothing		$ 1,574.21	
Individuals—Cash for Designated Children		23,581.16	
Individuals—Special Gifts		14,234.06	
The Duke Endowment		21,457.56	
Interest:			
Endowment	$ 28,048.82		
Sundry Trusts	1,401.41	29,450.23	
Rent		200.00	
Profit Print Shop and *Charity and Children*		7,865.89	
Total Income			$ 690,340.26
EXPENSE: (Operating)			
Maintenance Cost—Mills Home		$ 383,797.81	
Maintenance Cost—Kennedy Home		168,143.84	
Extra Institutional Service		54,525.66	
Annuities		4,184.78	
Total Expense			610,652.09

NORTH CAROLINA BAPTIST HOMES, INC.

Balance Sheet as of September 30, 1954

ASSETS:			
Current Assets:			
Cash on Hand and in Banks		$ 1,180.68	
Fixed Properties:			
Real Estate—Winston-Salem	$ 50,000.00		
Real Estate—Albemarle	83,943.88		
Furniture and Fixtures—W. S.	26,939.94		
Furniture and Fixtures—Albemarle	28,796.11		
For Auto	2,350.00		
Total	$ 192,029.93		
Less Reserve for Depreciation	9,098.60	182,931.33	
Investments:			
Trust Funds	$ 62,865.67		
Other Investments	91,411.79	154,277.46	$ 338,389.47
LIABILITIES AND NET WORTH:			
Current Liabilities:			
Accrued Social Security and Withholding Taxes	$ 599.00		
Accounts Payable	4,137.71		
Endowment	175.00	$ 4,911.71	
Deferred Income:			
Residents' Accounts		133,865.35	
Net Worth:			
Surplus		199,612.41	
Total Liabilities and Net Worth			$ 338,389.47

STATEMENT OF INCOME AND EXPENSES

January 1-September 30, 1954

INCOME:			
Baptist State Convention—Operating Fund	$ 4,168.88		
GIFTS:			
Other Than Cash	3,036.65		
Church Organizations	750.79		
Corporations and Miscellaneous	1,163.38		
Estates	890.68		
Memorials	689.50		
Special Day—Church Offerings	63,349.12		
Special Day—Individuals	684.87	$ 70,564.99	
RESIDENTS:			
Net		39,105.65	
Subscriptions		13.10	
Total Income			$ 113,852.62

EXPENSES:			
Administrative:			
Salaries	$ 21,650.51		
Office Supplies and Expense	1,499.42		
Travel Expense	1,005.43		
Telephone and Telegraph	665.88		
Legal and Auditing	100.00		
Bonding	79.33		
Auto Expense	891.57	$ 25,892.14	
Dietary:			
Salaries	$ 6,133.96		
Supplies	1,390.20		
Food	15,726.41	23,250.57	
Housekeeping:			
Salaries	$ 3,486.58		
Supplies	1,876.24		
Laundry	1,368.35	6,731.17	
Plant Operation:			
Labor—Maintenance	$ 3,507.21		
Materials and Supplies	2,749.40		
Fuel	1,183.35		
Lights, Power and Water	1,400.56		
Other Expenses of Property	4,549.60	13,390.12	
Medical Expenses:			
Supplies and Drugs		36.19	
Other Expenses:			
Public Relations	$ 3,752.80		
Payroll Taxes	449.58		
Taxes—Real Estate and Other	227.96		
Miscellaneous Expenses	1,808.27		
Interest	18.00		
Arts and Crafts	19.20		
Depreciation	3,801.49		
Insurance	478.55	10,555.85	
Total Expenses			$ 79,856.04

NORTH CAROLINA BAPTIST HOSPITALS, INC.
WINSTON-SALEM, NORTH CAROLINA

BALANCE SHEET

December 31, 1954

ASSETS:			
Current Fund:			
Cash		$ 99,320.06	
Cash—Due from Plant Fund		107,379.30	
Nursing Scholarship Fund		5,536.50	
U. S. Government Bonds		796.25	
Notes Receivable—Plant Fund		108,091.86	
Duke Endowment		19,165.00	
Inventories		85,913.89	
Prepaid Insurance		9,746.89	
Patients Accounts Receivable—Net		263,262.85	
Other Accounts Receivable		2,427.29	
Renovation Account		14,912.86	$ 716,553.31
ENDOWMENT FUND:			
Investments			3,225.95
PLANT FUND:			
Cash		$ 70,970.18	
Stocks		15,000.00	
South Wing Pledges Due		12,906.61	
South Wing Construction Account		3,216,002.53	
Davis Memorial Chapel Construction		16,319.10	
Land		105,835.23	
Building	$ 1,132,971.05		
Equipment	487,076.00		
	$ 1,620,047.05		
Less:			
Depreciation	870,090.61	750,056.44	4,258,060.27
Total Assets			$ 4,977,839.53

LIABILITIES AND NET WORTH:			
Current Fund:			
Reserve—Nursing Scholarship Fund		$ 5,536.50	
Credit Accounts		711.89	
Net Worth		710,304.72	$ 716,553.31
ENDOWMENT FUND:			
Capital—Unexpendable			3,225.95
PLANT FUND:			
Accounts Payable		$ 114,091.38	
Due Current Fund		107,379.30	
Note Payable—Wachovia Bank		596,789.31	
Note Payable—Current Fund		108,091.86	
Reserve—Davis Memorial Chapel		65,680.90	
Reserve—Urology Fund		15,000.00	
Reserve—Polio Fund		2,211.00	
Net Worth		3,245,816.52	4,258,060.27
Total Liabilities and Net Worth			$ 4,977,839.53

INCOME AND EXPENSES

12 Months Ended December 31, 1954

Patient Charges		$ 2,158,472.50	
Less Charity, Discounts and Receivables		712,443.53	
		$ 1,446,028.97	
Plus Reclaimed Accounts		33,760.23	
Total Patient Receipts			$ 1,479,789.20
Baptist Contributions, Mother's Day and W. M. U. Linens		$ 170,279.73	
Other Contributions		179,499.36	349,779.09
Total Receipts			$ 1,829,568.29
EXPENSES:			
Patient Operating Expense			$ 1,881,803.63

CAMPBELL COLLEGE

Year Ending May 31, 1954

INCOME:			
1. Tuition and Fees		$ 126,028.35	
2. Auxiliary Enterprises:			
(1) Dining Hall	$ 23,296.17		
(2) Dormitories	577.89		
(3) Book Store and Laundry	10,653.18		
(4) Other	2,292.76		
Total (1) through (4)		31,078.70	
3. Special Activities:			
(1) Athletics	$ 3,677.37		
(2) Annuals and Publications	5,682.21		
(3) Concerts, Choirs, Others	5,176.88		
(4) Miscellaneous	5,592.75		
Total (1) through (4)		20,129.21	
4. Appropriation Baptist State Convention		44,459.00	
5. Other Miscellaneous Income		2,416.43	
6. From Endowment		9,450.00	
Total Operating Income			$ 233,561.69
EXPENSE:			
1. Administration, Public Relations, Other		$ 47,548.67	
2. Instruction, Registration, Library		116,668.51	
3. Special Activities:			
(1) Athletics	$ 10,997.85		
(2) Infirmary	4,659.06		
(3) Other Miscellaneous	12,446.19		
Total (1) through (3)		28,103.10	
4. Operation of Plant		26,190.12	
Total Operating Expense			$ 218,510.40

CHOWAN COLLEGE

Year Ending June 30, 1954

INCOME:			
1. Tuition and Fees		$ 39,826.79	
2. Auxiliary Enterprises:			
(1) Dining Hall	$ 12,883.74		
(2) Dormitories	10,257.14		
(3) Supply Store and Farm	757.68		
Total (1), (2), (3)		23,898,56	
3. Special Activities:			
(1) Athletics and Entertainment	$ 4,505.02		
(2) Student Publications	2,974.02		
(3) Commencement and Summer Assemblies	2,964.12		
(4) Miscellaneous	1,118.90		
Totals (1), (2), (3), (4)		11,562.06	
4. Other Income:			
(1) Endowment	$ 63.00		
(2) Appropriation Baptist State Convention	24,356.00		
(3) From Individuals	2,244.02		
(4) From Churches	26,069.01		
Total (1), (2), (3), (4)		52,732.03	
Total Income			$ 128,019.44
EXPENSE:			
1. Administrative and General		$ 28,045.62	
2. Instruction		69,555.86	
3. Special Activities:			
(1) Athletics and Entertainment	$ 8,966.96		
(2) Student Self Help, and Ministerial Aid	4,923.17		
(3) Student Publications, Assemblies, Etc.	2,155.23		
Total (1), (2), (3)		16,045.36	
4. Plant Operation and Maintenance		11,174.88	
Total Expense			124,821.72

GARDNER-WEBB COLELGE

Year Ending July 31, 1954

INCOME:			
1. Tuition and Fees		$ 79,406.63	
2. Special Activities:			
(1) Athletics	$ 1,457.88		
(2) Annuals and Publications	1,435.56		
(3) Dramatics and Other	1,812.19		
Total (1), (2), (3)		4,705.63	
3. Interest and Dividends		9,513.02	
4. Other Miscellaneous		2,663.66	
5. Appropriation Baptist State Convention		40,288.50	
6. Gardner Foundation		5,000.00	
7. Christian Education Day		3,997.74	
8. Individuals, Living Endowment and Other Miscellaneous		17,761.04	
Total Income			$ 163,336.22
EXPENSE:			
1. President and Business Office		$ 16,455.21	
2. General and Administration		31,137.39	
3. Public Relations		3,913.77	
4. Instruction and Registration		82,449.11	
5. Library		6,199.81	
6. Athletics		4,363.32	
7. Auxiliary Expenses for Operating Loss		6,856.89	
8. Scholarships and Others		11,546.61	
Total Expenditures			$ 162,922.11

MARS HILL COLLEGE

Year Ending August 15, 1954

INCOME:			
1. Educational and General:			
(1) Tuition and Fees	$ 178,424.80		
(2) Income from Endowment	27,365.83		
(3) Appropriation from Baptist State Convention	74,366.00		
(4) Other Gifts	3,901.80		
Total (1) through (4)		$ 284,058.43	
2. Auxiliary Enterprises:			
(1) Cafeteria	$ 253,314.88		
(2) Dormitories	85,996.82		
(3) Book Store	76,023.76		
(4) Post Office	1,194.00		
(5) Laundry	3,630.24		
(6) Infirmary	1,043.77		
Total (1) through (6)		421,203.47	
3. Special Activities:			
(1) Athletics	$ 1,719.67		
(2) Annuals and Publications	8,838.87		
(3) Other Activities	8,658.36		
Total (1) through (3)		19,216.90	
4. Other—Non Educational:			
(1) Rents and Electricity	$ 6,288.33		
(2) Other Miscellaneous	2,929.97		
Total (1) and (2)		9,280.13	
Total Operating Income			$ 733,758.93
EXPENDITURES:			
1. Administrative		$ 41,036.98	
2. Administrative—General		51,900.88	
3. Instruction—Including Supplies		140,464.68	
4. Library		16,926.82	
5. Auxiliary Enterprises:			
(1) Cafeteria	$ 202,603.66		
(2) Dormitories	53,690.17		
(3) Book Store	67,574.60		
(4) Laundry, Post Office, Infirmary	9,049.74		
Total (1) through (4)		332,918.17	
6. Special Activities:			
(1) Athletics	$ 21,267.33		
(2) Annuals and Publications	9,350.19		
(3) Graduation, Choir, Forensic, etc.	8,044.25		
Total (1) through (3)		38,661.77	
7. Other—Non Educational:			
(1) Mars Hill Church and Parsonage	$ 10,000.00		
(2) Other Miscellaneous	2,652.95		
Total (1) and (2)		12,652.95	
8. Plant Operation and Maintenance		46,844.20	
Total Operating Expenditures			$ 681,406.45

MEREDITH COLLEGE

For Year Ending June 30, 1954

INCOME:			
1. Tuition and Fees			$ 214,770.47
2. Auxiliary Enterprises:			
(1) Net Earnings—Board		$ 30,369.46	
(2) Dormitories		63,854.27	
(3) Book Store		1,137.55	
Total Auxiliary			95,361.28

3. Special Activities		$ 10.855.42
4. Appropriations from Baptist State Convention		93,064.00
5. Other Donations		283.75
6. Income from Endowment		27,133.60
Total (1-6)		$ 441,468.52
EXPENSE:		
1. Administration and General	$ 75,284.92	
2. Instruction	236,152.40	
3. Library	15,939.14	
4. Special Activities, Student Grant, Infirmary, Etc.	21,981.81	
5. Operation and Maintenance of Plant	60,597.22	
6. Repairs and Improvements	12,673.65	
Total (1-6)		$ 422,629.14

WAKE FOREST COLLEGE
STATEMENT OF INCOME AND EXPENDITURES

Year Ending June 30, 1954

	College of Arts and Science and Law	Bowman Gray School of Medicine	Total
INCOME:			
Balance on Hand July 1, 1953	$ 168,409.93	$ 118,343.49	$ 286,753.42
I. Educational and General:			
1. Student Tuition and Fees	430,541.21	154,026.03	584,567.24
2. Endowment and Trust	374,670.39	126,950.40	501,620.79
3. Gifts and Grants	9,868.50	19,480.00	29,348.50
4. Research and Special Grants		245,900.75	245,900.75
5. Appropriation Baptist State Convention	121,448.00		121,448.00
6. Professional Fees Faculty		7,484.72	7,484.72
7. Sales and Miscellaneous	819.75	109,797.43	110,617.18
Totals	$ 937,347.85	$ 663,639.33	$ 1,600,987.18
II. Auxiliary Enterprises:			
1. Dormitories	48,526.00		48,526.00
2. Book Store	3,262.91	2,795.42	6,058.33
3. Athletics	199,360.70		199,360.70
4. Student Publications	26,290.13		26,290.13
5. Infirmary and Others	9,869.08	3,944.25	13,813.33
Totals	$ 287,308.82	$ 6,739.67	$ 294,048.49
III. Other—Non Educational	4,874.09	3,355.95	8,230.04
Total Income (I, II,III)	$ 1,397,940.69	$ 792,078.44	$ 2,190,019.13
EXPENSE:			
I. Educational and General:			
1. Administration (President, Deans, Bursar, Registrar, Treasurer)	$ 71,470.76	$ 26,038.76	$ 97,509.52
2. General:			
(1) Alumni Office	24,615.93		24,615.93
(2) News Bureau	13,909.41		13,909.41
(3) Legal and Auditing	2,750.00		2,750.00
(4) Church	5,100.00		5,100.00
(5) Department of Religion		2,400.00	2,400.00
(6) Travel	4,200.18	1,684.32	5,884.50
(7) Retirement Pensions	20,700.76	4,284.42	24,985.18
(8) Social Security Taxes	8,711.74	4,079.16	12,790.90
(9) Other General Expenses	22,293.80	8,005.09	30,298.89
Total 2—General	$ 102,281.82	$ 20,452.99	$ 122,734.81
3. Instruction, Supplies, Equipment	$ 477,638.77	$ 314,726.65	$ 792,365.42
4. Library	35,093.65	12,168.31	47,261.96
5. Organized Research		233,413.17	233,413.17
6. Plant Operation	85,074.34	32,694.77	117,769.11
Total 3, 4, 5, 6	$ 597,806.76	$ 593,002.90	$ 1,190,809.66

II. Auxiliary Enterprises:			
Dormitories	$ 23,095.70	$	$ 23,095.70
Athletics	285,234.76	115.48	285,350.24
Infirmaries and Others	19,346.98		19,346.98
Student Publications	27,016.20	1,863.00	28,879.20
Total Auxiliary Enterprises	$ 354,693.64	$ 1,978.48	$ 356,672.12
III. Other—Non Educational Included:			
Scholarships and Concessions	$ 44,429.67	$ 1,614.78	$ 46,044.45
Total Operating Expenditures	$ 1,170,682.65	$ 643,087.91	$ 1,813,770.56
IV. Special Allocations Including:			
Honor Scholarships, Etc.	$ 65,759.16	$	$ 65,759.16
Grand Total All Expense	$ 1,236,441.81	$ 643,087.91	$ 1,879,529.72

WINGATE JUNIOR COLLEGE

For Period June 1, 1953—August 31, 1954

INCOME:			
1. Tuition and Fees		$ 55,906.73	
2. Auxiliary Enterprises:			
(1) Cafeteria	$ 21,108.07		
(2) Dormitories	7,044.55		
Total (1) and (2)	$ 28,152.62		
Less Loss Book Store	1,276.17	26,876.45	
3. Special Activities:			
(1) Athletics	$ 127.08		
(2) Student Publications and Entertainment	1,728.17	1,855.25	
4. Other General Income		2,061.78	
5. Appropriation Baptist State Convention		47,435.41	
6. Other General Income—Outside Sources		26,614.05	
Total Income			$ 160,749.67
EXPENSE:			
1. President's Office		$ 10,888.07	
2. General and Administrative		17,110.28	
3. Instruction and Registration		72,592.21	
4. Auxiliary Enterprises:			
(1) Athletics	$ 11,606.53		
(2) Student Publications	4,621.34		
Total (1) and (2)		16,227.87	
5. Plant Operation and Maintenance		$ 22,490.65	
Total Operating Expense			$ 139,309.08

STATISTICS AND OTHER DATA

Compiled by
L. L. Morgan
Statistical Secretary

ASSOCIATIONAL STATISTICS

Explanations: This information was supplied by the clerks of the District Associations. We greatly appreciate the faithful service they have rendered in assembling materials for the pages that follow. These reports are based on the Associational Year, and the financial figures are not the same as those based on the calendar year reported by our Convention Treasurer.

Items marked (*) give latest data available. In some cases 1953 figures are given. (†) indicates new church.

ALEXANDER

CHURCHES	PASTOR AND POST OFFICE	SUNDAY SCHOOL SUPERINTENDENT AND POST OFFICE
Antioch	J. R. Lail, Rt. 2, Taylorsville	Wayne R. Austin, Rt. 2, Taylorsville
Bethany	Clate Brown, Wilkersboro	Herman Moore, Rt. 1, Moravian Falls
Bethlehem	A. E. Watts, Taylorsville	Hal Teague, Rt. 1, Taylorsville
Beulah	Oscar C. Tucker, Taylorsville	Cleadus H. Perry, Taylorsville
Calvary	Hinkle Little, Stony Point	Robert Steele, Taylorsville
Damascus	Irwin Wallace, Rt. 2, Harmony	Dwight Johnson, Rt. 2, Hiddenite
Hiddenite	O. W. Pulley, Hiddenite	R. M. Grant, Rt. 3, Taylorsville
Lebanon	Jeffie Daniels, Rt. 3, Taylorsville	C. D. Poole, Rt. 2, Taylorsvile
Liledoun	J. A. Icenhour, Hiddenite	Arthur R. Jenkins, Rt. 1, Taylorsville
Linneys Grove	Iredell Osborne, Rt. 4, N. Wilkesboro	Fred Hendren, Rt. 2, Hiddenite
Little River	H. I. Johnson, Moravian Falls	Turner Walker, Rt. 2, Taylorsville
Millersville	Hinkle Little, Stony Point	Lewis White, Taylorsville
Mt. Herman	H. I. Johnson, Moravian Falls	Kenneth Kerley, Rt. 2, Taylorsville
Oxford Memorial	S. I. Watts, Boomer	Millard Brookshire, Rt. 2, Lenoir
Pilgrim	T. M. Luffman, Jcnesville	Paul Mayberry, Rt. 1, New Hope
Pleasant Hill	W. O. Johnson, Rt. 2, Taylorsville	Walter Harrington, Rt. 3, Taylorsville
Poplar Springs	W. O. Johnson, Rt. 2, Taylorsville	Earl Robinette, Rt. 2, Taylorsville
Smyrna	W. Gordon Wilson, Rt. 1, Taylorsville	Earl Teague, Rt. 2, Taylorsville
Stony Point	Homer L. Good, Stony Point	A. D. Lindsey, Rt. 1, Stony Point
Taylorsville, East	R. Love Dixon, Taylorsville	Max Harrington, Taylorsville
Taylorsville, First	David C. Boaz, Taylorsville	David C. Campbell, Taylorsville
Totals		

ALLEGHANY

Bellview	C. H. McKnight, Independence, Va.	George W. Shepherd, Laurel Springs
Chestnut Grove	Edgar Casstevens, Sparta	Garnett La Rue, Sparta
Laurel Springs	S. L. Blevins, Hays	Van Miller, Laurel Springs
Liberty	S. L. Blevins, Hays	James C. Caudill, Sparta
Mt. Carmel	Everett Shaw, Glade Valley	F. W. Royal, Glade Valley
New Hope	No Pastor	H. M. Wyatt, Scottville
New River	A. K. Taylor, Independence, Va.	Oskar Shomake, Sparta
Osborne Memorial	C. H. McKnight, Independence, Va.	E. C. Minnich, Piney Creek
Pine Fork	Charlie Richardson, N. Wilkesboro	Johnny Bryant, Laurel Springs
Scottville	Wiley Carol, N. Wilkesboro	W. F. Shepherd, Laurel Springs
Sparta	Jack W. Byrd, Sparta	H. E. Singletary, Sparta
Welcome Home	F. Paul Brannock, Galax, Va.	G. R. Dixon, Pinnacle
Totals		

ANSON

Ansonville	W. J. Connell, Rt. 2, Wadesboro	Jesse F. Grimes, B2-66, Ansonville
Brown Creek	Clayton Pope, Polkton	H. C. Martin, Rt. 1, Wadesboro
Cedar Grove	W. J. Connell, Rt. 2, Wadesboro	Clayton Thomas, Rt. 2, Polkton
Deep Creek	E. C. Pittman, Rt. 3, Wadesboro	Lyndon Woodburn, Rt. 3, Wadesboro
Deep Springs	W. J. Taylor, B-24, Wingate	Herbert Caudle, Rt. 1, Peachland
Fall Branch	C. W. Boatwright, Rt. 2, Matthews	Leroy Sanford, 41 1st. St., Wadesboro
Gum Springs	None (T. S. Guy, Sr., Wadesboro, Supply)	James D. Liles, Lilesville
Lilesville	Macon P. Greene, Lilesville	Q. E. Colvard, Lilesville
Mineral Springs	Charles Randle, Rt. 2, Polkton	Lester Johnson, Rt. 1, Polkton
Morven	J. Bryan Dosher, Morven	Hubert Watts, Rt. 1, Morven
Mt. Beulah	Eddie Reynolds, 822 Morven Rd., Wadesboro	Allen Davis, 638 Morven Rd., Wadesboro
Mt Carmel	H. D. Faulkenbury, Rt. 3, Marshville	W. Van Horne, Rt. 2, Peachland

Preaching services are indicated as follows: 1 for Preaching 1 Sunday, 2 for Preaching 2 Sundays, 3 for Preaching 3 Sundays, 4 for Preaching All Sundays,

Pastors, clerks, treasurers and others having anything to do with keeping records of membership, gifts and other data concerning the life and work of the churches are urged to be constantly and diligently seeking and recording information to go into this volume to be incorporated in the record of Baptist work and accomplishments in the world.

Signed: L. L. Morgan, Statistical Secretary, Raleigh, N. C.

ALEXANDER

Churches	Services	Baptisms	Total Church Membership	Sunday School Enrollment	Vacation Bible School Enrollment	Training Union Enrollment	W. M. U. Enrollment	Money Expended for New Buildings (Special Item)	Total Local Church Exp. (Including Pastor's Salary)	Total Mission Expenditures	Grand Total Exp. (Add Last Two Totals)
Antioch	All	5	368	344	116	146	58	$ 1,878	$ 8,354	$ 1,319	$ 9,673
Bethany	3		137	60	33			233	1,198	211	1,409
Bethlehem	All	12	303	165	94		19	167	8,053	971	9,024
Beulah	All	4	75	94			12		2,770	148	2,918
Calvary	All		111	142	66				1,266	47	1,313
Damascus	2–4	1	176	85	56			587	1,752	245	1,997
Hiddenite	All	1	166	143	102	50	85	80	5,218	1,673	6,891
Lebanon	1–3	10	95	63				126	1,458	103	1,561
Liledoun	All	18	320	285	87		12		7,133	531	7,664
Linneys Grove	2–4	5	144	156		93		193	2,672	72	2,744
Little River	1–3	2	174	134				1,307	3,506	100	3,606
Millersville	1–3	3	61	76					1,117	98	1,215
Mt. Herman	2–3–4	11	228	219	87			7,200	9,836	558	10,394
Oxford Mem'l	1–3	2	115	103				6,841	7,677	12	7,689
Pilgrim	1–3	7	263	169				87	911	105	1,016
Pleasant Hill	1–3	4	237	153				3,223	4,223	207	4,430
Poplar Springs	2–4	6	195	115				37	2,199	282	2,481
Smyrna	All	5	118	153	58	63		7,461	11,736	688	12,424
Stony Point	All	13	530	491	197	154	180	2,867	17,759	4,020	21,779
Taylorsville, E	All	62	495	366	206	123	122	1,321	10,436	2,729	13,165
Taylorsville, F	All	6	529	391	185	111	133		21,569	3,386	24,955
		177	4,840	3,907	1,287	740	621	$ 33,608	$ 130,843	$ 17,505	$148,348

ALLEGHANY

Bellview	1	2	50	56	12			$	$ 252	$ 39	$ 291
Chestnut Gr.	2	19	49	48					103		103
Laurel Spgs.	2	1	65	51	45		14		1,245	360	1,605
Liberty	1		51	27	33		15		537	71	608
Mt. Carmel	1		78	30				110	239	32	271
New Hope	2		36	54	18				457	49	506
New River	1	19	75	60					205		205
Osborne Me'l.	1		95	90					465	40	505
Pine Fork	2	6	71	40					366	13	379
Scottville	1	1	82	20					43	8	51
Sparta	4	14	206	271	76	37	79	926	7,562	525	8,087
Welcome H.	2		61	75					124	19	143
		62	919	822	184	37	108	$ 1,036	$ 11,598	$ 1,156	$ 12,754

ANSON

Ansonville	4	8	189	152	73		60	$	$ 4,026	$ 631	$ 4,657
Brown Creek	4*	5	151	126	44		62	2,763	4,531	1,795	6,326
Cedar Grove	2	6	117	93	37		10		887	256	1,143
Deep Creek	4	10	237	179	76	59	80	4,797	8,377	800	9,177
Deep Springs	2	4	204	159	107			2,615	5,917	109	6,026
Fall Branch	4*	12	133	118	115		20	204	3,021	47	3,068
Gum Springs	4		282	200		95	31	12,157	17,980	713	18,693
Lilesville	4	6	201	212	84	48	38	2,254	8,911	813	9,724
Mineral Spgs.	4*	2	115	93					1,772	235	2,007
Morven	4*	3	228	176	89	65		199	2,637	541	3,178
Mt. Beulah	4	15	346	295	185	146	18	1,340	9,147	1,290	10,437
Mt. Carmel	3	1	86	68				275	1,647	57	1,704

ANSON—Continued

Churches	Pastor and Post Office	Sunday School Superintendent and Post Office
Mt. Zion	John Blalock, Norwood	Charlie Hinson, Rt. 1, Lilesville
New Home	M. L. Haywood, Rt. 2, Marshville	J. S. Williams, Rt. 1, Peachland
Oakdale	J. B. Helms, 112 Concord A. Monroe	Sampson Caudle, Polkton
Peachland	None	V. O. Bryant, Peachland
Polkton	Clayton Pope, Polkton	S. C. Cooper, Polkton
Pleasant Grove	None	Dorton Gilmore, Rt. 2, Wadesboro
Red Hill	J. Bryan Dosher, Morven	Lincoln Martin, Rt. 1, Wadesboro
Rocky Mount	W. Hamp Stogner, Rt. 2, Polkton	Bill Baucom, Rt. 2, Polkton
Rocky River	Charles Randle, Rt. 2, Polkton	Victor Smith, Rt. 2, Polkton
Wade	J. B. Buchanan, Wadesboro	Vernon L. Knotts, Rt. 3, Wadesboro
Wadesboro:		
First	George E. Simmons, Wadesboro	H. K. Nix, Whitestore Rd., Wadesboro
North	J. L. O'Quinn, Wadesboro	Billie Hubbard, Wadesboro
Southside	C. C. Paul, Wadesboro	A. W. Coley, B-112, Lilesville
Totals		

ASHE

Apple Grove	T. A. Pennington, Whitetop, Va.	Billie T. Little, Husk
Bald Mountain	R. C. Ashley, Warrensville	Dwight Houck, West Jefferson
Baptist Home	Noah Johnson, Todd	James Potter, Creston
Beaver Creek	Paul Phipps, Crumpler	Hayden Goodman, West Jefferson
Bethel	Roe Paisley, Grassy Creek	L. A. Pharr, Rt. 2, West Jefferson
Big Flats	Paul Phipps, Crumpler	H. V. Walker, Rt. 1, Todd
Big Laurel	Noah Johnson, Tammarac	Mrs. Mattie Rupard, Grayson
Blue Ridge	Earl Hartzog, West Jefferson	W. T. Beshears, West Jefferson
Bristol	W. E. Denny, Lansing	Miss Louise Hoosier, Jefferson
Buffalo	Keene Roark, Creston	Raymond Riddle, West Jefferson
Chesnut Hill	Roe Paisley, Grassy Creek	Spencer Brown, Crumpler
Clifton	Finley Miller, West Jefferson	Joseph B. Eastridge, Clifton
Fairview	G. L. Denny, Grassy Creek	* Robert DeBoard, Grassy Creek
Farmers Memorial	T. A. Pennington, Whitetop, Va.	* Dewey Farmer, Apple Grove, Va.
Franklin	Arthur Ashley, Bel Air, Md.	Donald Swearingen, Street, Md.
Friendly Grove	E. L. Cole, Fleetwood	Paul A. Hopkins, West Jefferson
Friendship	M. D. Hart, West Jefferson	Brantly Burkett, Jefferson
Glendale	Finley Miller, West Jefferson	Hilt Severt, Glendale Springs
Grassy Creek	Henry Colvard, Granite Falls	Cecil Watson, Vonley, Va.
Healing Springs	W. E. Denny, Rt. 2, Lansing	Guy Neaves, Grassy Creek
† Jefferson	G. C. Burkett, Jefferson	Henry Hartsoe, Jefferson
Landmark	Luther Shumate, Sugar Grove, Va.	R. L. Massey, Lansing
Laurel Hill	Jewel Blevins, Grassy Creek	Oscar Richardson, Rugby, Va.
Laurel Knob	G. C. Burkett, Jefferson	Joe Edwards, Todd
Liberty Grove	Bynum Trivette, Stony Fork	C. E. Howell, Todd
Liberty Hill	Roe Paisley, Grassy Creek	
Little Helton	Roe Paisley, Grassy Creek	J. Willard Porter, Grassy Creek
Long Branch	Paul Phipps, Crumpler	Ray Rose, Lansing
Midway	M. D. Hart, West Jefferson	John Pierce, West Jefferson
Mission Home	William E. Burchette, West Jefferson	S. B. Howell, Fleetwood
Mountain View	Dane Greene	Ralph Winters, Grayson
Mt. Olive	E. Z. Sexton, Jefferson	
New River	Roe Paisley, Grassy Creek	R. D. Brown, Grassy Creek
North Beaver	Wiley Carrol, North Wilkesboro	Lester Surben, West Jefferson
Nottingham	Ford L. Hash, Nottingham, Pa.	Harl Coomes, Nottingham, Pa.
Oak Hill	Paul Phipps, Crumpler	Jones Neaves, Rt. 2, Lansing
Obids	Roe Paisley, Grassy Creek	Mrs. Fog Parsons, West Jefferson
Orion	Paul Phipps, Crumpler	Wiley Lambert, Jefferson
Peak Valley	Gene Sherwood, Vilas	Mrs. W. F. Eggers, Creston
Old Field	Victor Trivette, Vilas	Worth Phillips, Idlewild
Pheonix	R. C. Ashley, Warrensville	James Eller, Bina
Pilot Mountain	Ronda Earp, Vilas	Clen Tugman, Boone
Pine Mountain	Finley Miller, West Jefferson	Conley Winebarger, Creston
Pine Swamp	Earl C. Hartzog, West Jefferson	Howard Hartzog, Idlewild
Pleasant Branch	Jewel Blevins, Grassy Creek	* Mrs. Keith Reedy, Grassy Creek
Pleasant Chapel	Frank Tucker, Warrensville	W. M. Sexton, Lansing
Pleasant Home	Frank Tucker, Warrensville	Claude Blevins, Grassy Creek
Pleasant Valley	Carl Haga, Whitetop, Va.	Brice Denny, Grassy Creek
Prosperity	Orville D. Wallace, Trade, Tenn.	J. H. Wilson, Trade, Tenn.
Rock Creek	Finley Miller, West Jefferson	Selda Roark, Creston

ANSON—Continued

Churches	Services	Baptisms	Total Church Membership	Sunday School Enrollment	Vacation Bible School Enrollment	Training Union Enrollment	W. M. U. Enrollment	Money Expended for New Buildings (Special Item)	Total Local Church Exp. (Including Pastor's Salary)	Total Mission Expenditures	Grand Total Exp. (Add Last Two Totals)
Mt. Zion	2	2	42	40				$	$ 450	$ 18	$ 468
New Home	2	6	118	117	55	34	21		1,614	163	1,777
Oakdale	4*		120	127			15		1,691	244	1,935
Peachland	4*	3	318	229	70		98	4,860	7,357	1,214	8,571
Polkton	4*	7	183	154	55		106	1,537	3,480	826	4,306
Pleasant Gr.	4*	7	101	130	68		20	391	2,456	385	2,841
Red Hill	4*	22	234	224	96		119		2,563	752	3,315
Rocky Mt.	4*	1	235	180	76	40	29		4,936	429	5,365
Rocky River	2	1	35	30					376	50	426
Wade	4	17	167	178	139	82	80	672	5,620	1,059	6,679
Wadesboro:											
First	4	73	921	995	302	193	317	8,294	34,455	14,067	48,522
North	4	29	247	255	79	98	49	166	5,920	425	6,345
Southside	4		41	85	55	19	9	165	2,035	255	2,290
		240	4,951	4,615	1,805	879	1,182	$ 42,689	$ 141,806	$ 27,174	$168,980

ASHE

Apple Grove	1		24	41	27			$ 79	$ 180	$ 17	$ 197
Bald Mtn.	2		145	100	61	35	25	23	560	122	682
Baptist Home	1	5	74	49					262	9	271
Beaver Creek	1	10	78	57	37	47		38	611	58	669
Bethel	1		90	56	19				218	21	239
Big Flats	2		119	98	38		61	399	1,076	117	1,193
Big Laurel	1		30	25	18				155	35	190
Blue Ridge	1		101	52	37				471	14	485
Bristol	2	1	153	138	96	45		490	1,012	159	1,171
Buffalo	2		113	52					821	71	892
Chestnut Hill	1		85	65				200	560	29	589
Clifton	2	2	180	30	40				82	10	92
Fairview			38	*27					69	3	72
Farmers M'l	1		25						84		84
Franklin	4	5	161	125					1,872	61	1,933
Friendly Gr.	4	5	140	148	99	75	37		2,348	680	3,028
Friendship	3	13	183	133	103	61	21		1,355	288	1,643
Glendale	1	9	106	140	76				376	38	414
Grassy Creek	2	23	128	98	47			1,711	3,218	247	3,465
Healing Spgs.	1	3	249	167	56				2,641	268	2,909
† Jefferson	4	2	18	47	54		12		1,177	47	1,224
Landmark	2		247	65	64				779	114	893
Laurel Hill	1	3	25	25	21		12	35	203	14	217
Laurel Knob	4	5	138	72	25			819	1,553	208	1,761
Liberty Grove	2		70	43	13			650	1,227	155	1,382
Liberty Hill	1	3	34		12				121	4	125
Little Helton	2	12	135	99					447	169	616
Long Branch	2		121	33	21				634	142	776
Midway	3	5	59	131	62	50		4,308	5,588	187	5,775
Mission Home	4	6	136	109	54	33		1,652	2,642	340	2,982
Mtn. View	1		*78	25					223	10	233
Mt. Olive	2		77	64	45			289	605	78	683
New River	1	12	234	166	39				1,629	191	1,820
N. Beaver	1		68	60	60			763	1,339	10	1,349
Nottingham	4	28	90	132	72	40	10	5,487	11,476	120	11,596
Oak Hill	1		68	35	15			125	280	17	297
Obids	1		87	25	31				407	19	426
Orion	1		80	96	52	50			1,015	79	1,094
Peak Valley	2		41	31	14	16		41	627	122	749
Old Field	2		151	132	63		27	329	2,231	409	2,640
Pheonix	2	3	136	107	37	22	10	1,131	1,777	264	2,041
Pilot Mtn.	2	7	97	40	12			64	494	6	500
Pine Mtn.	1		37	52	20			29	96	5	101
Pine Swamp	1		31	50					283	54	337
Pl. Branch	1		*31	*20						2	2
Pl. Chapel	1	4	76	29	45			270	629	35	664
P. Home	1	6	99	65				1,013	2,154	101	2,255
Pl. Valley	1	4	94	32	17				147	30	177
Prosperity	2		16	22	9			18	18	1	19
Rock Creek	1	5	46	117	75	42		250	525	93	618

ASHE—Continued

Churches	Pastor and Post Office	Sunday School Superintendent and Post Office
Round Knob	E. Z. Sexton, Jefferson	Clifford Smith, Idlewild
Sabbath Home	W. M. Sexton, Rt. 1, Lansing	Ray Elliott, Rt. 1, Lansing
Smethport	W. E. Denny, Lansing	Roby Swift, West Jefferson
Sturgills	A. P. Howell, Whitetop, Va.	Paul Weaver, Sturgills
Three Forks	Glenn South, Trade, Tenn.	Geter Roten, Creston
Tuckerdale	Frank Tucker, Warrensville	Ora Sullivan, Tuckerdale
Valley Home	Charles Patrick, West Jefferson	Herman Greer, Todd
Wagonar	W. H. Caldwell, Rt. 4, North Wilksboro	C. B. Calvard, Jefferson
Warrensville	R. C. Ashley, Warrensville	John M. Burkett, Warrensville
Welcome Home	Frank Tucker, Warrensville	T. J. Cockerham, Crumpler
West Jefferson	R. R. Campbell, West Jefferson	W. E. Vannoy, West Jefferson
West Pine Swamp	(Inactive)	
Totals		

ATLANTIC

Atlantic	John W. Privott, Atlantic	Aulbert Mason, Atlantic
Bayboro	H. B. Hines, Aurora	T. Z. Spencer, Bayboro
Bayview	R. E. Reece, 724 Pollock St., New Bern	B. F. May, Rt. 2, Newport
Bear Creek	Tasso W. Siler, Rt. 1, Maysville	Walter Reed, Hubert
Beaufort, First	William T. Roberson, Beaufort	Carlton P. Rose, Beaufort
Bethlehem	Joseph W. Sumner, Rt. 1, Jacksonville	Durwood Gurganus, Rt. 1, Jacksonville
Cove City		D. M. Grady, Cove City
Davis	Maurice P. Garner, Davis	Elbert Pittman, Davis
Dover	D. E. Lawrence, 1715 Fayetteville St., New Bern	Hugh Winser, Dover
Enon Chapel	Paul L. Merritts, Sneads Ferry	J. D. Baggett, Rt. 2, Jacksonville
Fort Barnwell	Julian R. Morton, Rt. 1, Dover	J. W. Kilpatrick, Rt. 1, Dover
Grant's Creek	Tasso W. Siler, Rt. 1, Maysville	George B. Riggs, Rt. 1, Box 140, Maysville
Havelock:		
First	J. M. Flowers, Box 316, Havelock	Carlie B. Edwards, 2 I, Arapahoe Drive, Havelock
Cherry Point	Wistar Hamilton, 72 Jackson Dr., Havelock	J. D. Dickens, 20 Manteo Dr., Havelock
Jacksonville, Calvary	D. H. Smith, Jacksonville	Frank Cowan, 314 Henderson Dr., Jacksonville
Kellum	C. M. Hicks, Rt. 2, Jacksonville	Earnest Lee Waters, Rt. 2, Jacksonville
Marshallberg	A. L. Benton, Marshallberg	Mrs. Margaret Moore, Marshallberg
Maysville:		
First	Gerald K. Riggs, Maysville	Zane Harrell, Box 64, Maysville
Memorial	M. J. Hicks, Jr., Maysville	Dr. J. C. Bell, Maysville
Morehead City, First	John H. Bunn, Morehead City	Frank E. Moran, Box 222 Morehead City
New Bern:		
First	Charles E. Parker, New Bern	Needham C. Crow, 312 Johnson St., New Bern
Tabernacle	K. Alvin Pitt, Box 385, New Bern	J. D. Strickland, 710 Contentnea Ave., New Bern
National Avenue	Alex F. Thompson, 506 National Court New Bern	Mrs. Guthrie Colvard, Box 87, New Bern
Newport	D. B. Cummins, Newport	A. R. Craig, Newport
Oriental	James G. Dissel, Oriental	Henry Hall, Oriental
Peletier	Laurie J. Atkinson, Swansboro	Charlie Dudley, Swansboro
Piney Grove (J)	D. E. Hill, Pollocksville	Julian Waller, Pollocksville
Piney Grove (O)	Maurice Norman, Stella	Lloyd Dennis, Hubert
Pollocksville	D. E. Hill, Pollocksville	G. G. Simmons, Pollocksville
Richlands	Alexander Pasetti, Richlands	B. H. Jones, Richlands
Smyrna	John W. Privott, Atlantic	Miles Willis, Smyrna
Spring Garden	Julian R. Morton, Rt. 1, Dover	S. A. Wilson, Sr., Rt. 2, New Bern
Swansboro	Laurie J. Atkinson, Swansboro	Elbert Benton, Swansboro
Tar Landing	Anthony Z. Gurganus, Rt. 1, Jacksonville	Jack Reed, Rt. 1, Jacksonville
Trenton	D. E. Hill, Pollocksville	Thomas Stilley, Box 81, Trenton
Vandemere	H. B. Hines, Aurora	M. R. Mizelle, Vandemere
Woodville	A. L. Benton, Marshallberg	George W. Gillikin, Rt. 1, Beaufort
Harker's Island Mission	Maurice Garner, Davis	Irvin Guthrie, Harker's Island

ASHE—Continued

Churches	Services	Baptisms	Total Church Membership	Sunday School Enrollment	Vacation Bible School Enrollment	Training Union Enrollment	W. M. U. Enrollment	Money Expended for New Buildings (Special Item)	Total Local Church Exp. (Including Pastor's Salary)	Total Mission Expenditures	Grand Total Exp. (Add Last Two Totals)
Round Knob	1	------	62	44	17	------	------	$-------	$ 123	$ 15	$ 138
Sabbath H.	1	4	93	55	39	61	------	--------	828	15	843
Smethport	2	4	*139	150	42	------	------	--------	503	89	592
Sturgills	2	3	59	65	15	------	------	--------	224	63	287
Three Forks	2	3	90	71	40	------	------	--------	532	40	572
Tuckerdale	1	2	128	83	41	------	------	--------	423	103	526
Valley Home	2	6	73	65	------	------	------	--------	339	47	386
Wagonar	2	4	74	65	50	40	------	--------	873	163	1,036
Warrensville	4	1	109	105	34	23	55	1,300	2,055	74	2,129
Welcome H.	1	2	63	53	35	------	------	358	696	29	725
W. Jefferson	4	15	512	313	118	63	134	2,143	9,476	2,980	12,456
W. Pine Sp.	----------	------	------	------	------	------	------	--------	--------	--------	--------
----------	----------	225	6,244	4,594	2,117	703	404	$ 24,014	$ 74,369	$ 8,891	$ 83,260

ATLANTIC

Atlantic	4	8	195	210	90	65	114	$ 5,740	$ 10,933	$ 1,011	$ 11,944
Bayboro	3	19	94	143	42	71	48	--------	2,444	890	3,334
Bayview	4	16	47	112	------	89	------	--------	1,339	150	1,489
Bear Creek	2	5	94	71	85	------	44	982	2,018	264	2,282
Beaufort, Fr.	4	66	594	507	182	213	232	3,551	19,616	8,145	27,761
Bethlehem	4	18	224	184	104	111	77	146	7,560	789	8,349
Cove City	2	------	88	90	128	50	------	--------	1,815	343	2,158
Davis	4	5	168	142	73	98	96	168	8,938	604	9,542
Dover	2	1	134	70	54	------	------	240	929	60	989
Enon Chapel	2	10	119	110	98	------	------	2,619	3,583	339	3,922
Ft. Barnwell	4	5	118	143	98	25	51	--------	2,579	245	2,824
Grant's Creek	4	7	245	150	70	60	70	5,509	7,269	615	7,884
Havelock:											
First	4	36	292	338	133	131	66	998	9,352	1,866	11,218
Cherry Pt.	4	17	186	287	130	104	96	16,650	25,513	975	26,488
Jack'ville, C.	4	16	131	133	75	52	18	--------	5,218	104	5,322
Kellum	4	11	241	197	134	82	48	304	4,750	550	5,300
Marshallberg	4	3	108	70	34	------	41	713	4,138	730	4,868
Maysville:											
First	4	28	236	216	129	158	42	743	4,049	438	4,487
Memorial	4	------	126	134	130	55	70	6,042	9,088	877	9,965
M'hd City, F.	4	41	919	776	293	198	196	1,370	29,406	9,940	39,346
New Bern:											
First	4	37	902	802	183	167	218	553	30,801	16,174	46,975
Tabernacle	4	111	787	744	236	213	134	16,098	40,460	6,985	47,445
Nat'l Ave.	4	7	86	148	82	64	43	5,587	8,149	658	8,807
Newport	4	75	141	208	97	77	69	15,200	20,495	150	20,645
Oriental	2	7	90	113	54	46	40	1,705	4,763	684	5,447
Peletier	4	4	71	102	57	------	16	1,716	2,883	32	2,915
Piney Gr. (J)	2	2	88	76	35	------	26	756	1,932	444	2,376
Piney Gr. (O)	4	25	392	312	142	137	124	600	10,149	2,052	12,201
Pollocksville	3	1	115	102	50	------	54	------	3,110	1,409	4,519
Richlands	4	3	205	166	102	49	106	1,241	5,060	2,192	7,252
Smyrna	4	3	82	64	48	------	13	1,636	3,467	270	3,737
Spring Garden	4	6	132	106	107	38	64	25,040	27,321	591	27,912
Swansboro	4	31	325	296	155	85	95	--------	6,916	1,652	8,568
Tar Landing	4	8	79	86	55	------	12	6,489	8,396	197	8,593
Trenton	2	4	129	111	112	------	17	384	2,921	311	3,232
Vandemere	2	------	23	28	------	------	------	--------	519	300	819
Woodville	3	5	58	49	27	------	11	2,261	3,426	188	3,614
Harkers's Is. Mission	----------	------	------	60	69	------	10	--------	830	12	842

ATLANTIC—Continued

CHURCHES	PASTOR AND POST OFFICE	SUNDAY SCHOOL SUPERINTENDENT AND POST OFFICE
Midville Mission	Jack L. Falls, Jacksonville	Howard Summerford, 737 Camp Knox Trailer Park, Camp Lejeune
Vacation Bible School: Parkview Mission		
Totals		

AVERY

Aaron	A. G. Brooks, Crossnore	Edward Sudderth, Montezuma
Big Meadow	Ted Braswell, Spruce Pine	Homer Calloway, Plumtree
Beech Mountain	Lawrence Hagaman Reece,	Dave Trivette, Whaley
Belview	Bruce Buchanan, Bakersville	Dewey Gouge, Cranberry
Cranberry	Victor Trivett, Vilas	Mrs. E. L. McCoury, Cranberry
Chestnut Dale	Vivian Brown, Minneapolis	H. E. Huffman, Rt. 1, Newland
Crossnore	A. G. Brooks, Crossnore	John A. Webb, Crossnore
Elk Valley	D. N. Jones, Rt. 1, Elk Park	Ernest Eller, Rt. 1, Elk Park
Elk Park	R. L. Painter, Banner Elk	B. H. Winters, Elk Park
Fall Creek	D. N. Jones, Rt. 1, Elk Park	N. E. Cook, Rt. 1, Elk Park
Fairview	J. G. Hughes, Rt. 1, Newland	James Puckett, Rt. 2, Spruce Pine
Flat Springs	Bynum Trivett, Stony Fork	Joe Norris, Rt. 1, Elk Park
Green Valley	R. L. Painter, Banner Elk	Kelley Ollis, Spruce Pine
Henson Creek	Lee Pittman, Spruce Pine	Lee Burleson, Rt. 3, Newland
Jonas Ridge	Joe Rhodes, Hickory	H. R. Clark, Jonas Ridge
Minneapolis	D. N. Jones, Rt. 1, Elk Park	R. T. Lewis, Minneapolis
Mt. Pleasant	Lawrence Hagaman, Reece	L. W. Freeman, Rt. 3, Newland
Newland	Vilas N. Minton, Newland	Fred Taylor, Newland
Oak Grove	Dewey Newton, Bessemer City	C. H. New, Newland
Pineola	Frank Parsons, Bakersville	Green Buchanan, Pineola
Pleasant Hill	Mack Hodges, Bakersville	Ed Buchanan, Minneapolis
Pleasant Valley	Russel Potter, Hampton, Tenn.	Noah Hicks, Elk Park
Powder Mill	Charlie Woody, Spruce Pine	Taylor Buchanan, Newland
Roaring Creek	Theo Letterman, Burnsville	Verl Hughes, Rt. 1, Newland
Stamey Town	Charlie Woody, Spruce Pine	Daymon Pritchard, Rt. 3, Newland
Sugar Mountain	Frank St. John, Lenoir	Pat Eller, Banner Elk
Valley Haven	Ira Hodges, Banner Elk	Larry Draughn, Banner Elk
Whites Memorial	Lee Pittman, Spruce Pine	Frank Vance, Rt. 2, Spruce Pine
Yellow Mountain	Charlie Woody, Spruce Pine	Austin Buchanan, Rt. 2, Newland
Totals		

BEULAH

Antioch	E. B. Booker, Timberlake	Robert Rogers, Rt. 3, Roxboro
Baynes	E. W. Byerly, Rt. 3, Burlington	J. E. Grubbs, Rt. 3, Burlington
Berry's Grove	E. B. Booker, Timberlake	L. T. Crabtree, Rt. 2, Rougemont
Bethany	John W. Wesley, Roxboro	A. C. Day, Rt. 1, Rougemont
Bethel Hill		Earl Rogers, Woodsdale
Beulah	J. A. Dunevant, 823 Thomas St., Reidsville	Thomas Coley, Star Rt., Yanceyville
Blanche	A. F. Yarbrough, Milton	R. G. Powell, Blanche
† Calvary	John W. Phillips, Rt. 1, Virgilina, Va.	L. P. Martin, Rt. 1, Virgilina, Va.
Ca-Vel	W. I. Johnson, Rt. 1, Roxboro	W. B. Humphries, Sr., Box 211, Roxboro
Clement	E. H. Cannady, Rt. 2, Hurdle Mills	Thomas Whitfield, Hurdle Mills
Ephesus	A. F. Yarbrough, Milton	J. H. Zimmerman, Semora
Front St. (Roxboro)	David Simmons, Roxboro	Harvey Phillips, Jr., Roxboro
High View	J. B. Currin, Charles St., Roxboro	Clifton Puryear, Box 472, Roxboro
Kerr's Chapel	E. W. Byerly, Rt. 3, Burlington	J. L. Underwood, Rt. 2, Elon College
Lamberth Hill	W. R. Monk, 830 Durham Rd., Roxboro	No Sunday School
Lamberth Memorial	John Scalf, Jr., Rt. 2, Wake Forest	E. H. Perkins, Rt. 1, Roxboro
Lea Bethel	Carl E. Poston, Prospect Hill	Henry Oakley, Jr., Cedar Grove
Longhurst	Ray L. Cumbee, Box 67, Longhurst	Melvin Blalock, Longhurst
Mill Creek	Earl E. Pitts, Rt. 2, Roxboro	Earl Gentry, Rt. 2, Roxboro
Milton	A. F. Yarbrough, Milton	James H. Powell, Blanche
Montwood	Worth Braswell, Rt. 1, Roxboro	G. W. McDowell, Roxboro
Mt. Harmony	George E. Reynolds, Rougemont	Hulon Welch, Rt. 1, Timberlake

ATLANTIC—Continued

Churches	Services	Baptisms	Total Church Membership	Sunday School Enrollment	Vacation Bible School Enrollment	Training Union Enrollment	W. M. U. Enrollment	Money Expended for New Buildings (Special Item)	Total Local Church Exp. (Including Pastor's Salary)	Total Mission Expenditures	Grand Total Exp. (Add Last Two (Totals)
Midville Mis.	4	9	66	129	105	48	16	$ 151	$ 5,556	$ 88	$ 5,644
Vacation Bible School: P'view Mis.	------	------	------	------	76	------	------	------	------	------	------
------	------	650	8,130	7,785	3,874	2,486	2,377	$125,192	$ 347,691	$ 63,324	$411,015

AVERY

Aaron	2-4	1	107	84	43	36	------	$------	$ 1,247	$ 167	$ 1,414
Big Meadow	3	3	166	85	55	------	------	763	1,662	295	1,957
Beech Mtn.	2-4	14	178	108	30	55	------	365	1,588	132	1,720
Belview	2-4	------	100	153	36	------	12	1,760	2,413	251	2,664
Cranberry	2-4	24	164	168	68	------	------	86	1,593	143	1,736
Chestnut Dale	2-4	2	60	80	------	------	------	286	956	81	1,037
Crossnore	All	9	225	203	86	48	25	------	3,706	440	4,146
Elk Valley	1-3	------	218	150	------	115	------	223	1,493	297	1,790
Elk Park	1-3	7	68	79	42	------	22	------	1,296	202	1,498
Fall Creek	1-3	5	217	125	42	------	------	458	1,366	135	1,501
Fairview	1-3	------	78	99	------	------	------	------	260	------	260
Flat Springs	1-3	25	240	130	53	43	------	------	477	178	655
Green Valley	1-4	4	106	80	------	------	------	241	1,364	285	1,649
Henson Creek	2-4	1	108	52	------	------	------	4,000	4,303	95	4,398
Jonas R.	1-3	------	135	81	21	------	------	------	745	249	994
Minneapolis	2-4	10	136	95	------	------	------	2,101	3,537	154	3,691
Mt. Pleasant	3-4	3	148	105	75	------	------	529	2,087	419	2,506
Newland	All	3	219	142	94	74	19	569	7,161	423	7,584
Oak Grove	3	4	87	85	------	------	------	------	304	37	341
Pineola	2-4	4	86	66	35	------	------	------	688	93	781
Pleasant Hill	1-3	9	366	200	60	------	15	1,110	3,286	291	3,577
Pl. Valley	1-3	6	157	68	------	------	------	------	613	18	631
Powder Mill	2	12	78	50	------	------	------	18	556	10	566
Roaring Cr.	2-4	4	70	60	------	------	------	69	308	------	308
Stamey Town	1-3	3	52	61	------	------	------	55	311	50	361
Sugar Mtn.	1-3	4	36	50	------	30	------	------	503	50	553
Valley Haven	1-4	1	65	68	------	------	------	1,331	2,031	184	2,215
Whites M'l	1-3	10	74	90	42	43	------	675	1,604	52	1,656
Yellow Mtn.	2-4	5	115	115	------	35	------	------	1,239	83	1,322
------	------	173	3,859	2,932	782	479	93	$ 14,639	$ 48,697	$ 4,814	$ 53,511

BEULAH

Antioch	4	------	167	105	66	------	27	$ 3,662	$ 5,750	$ 559	$ 6,309
Baynes	3	1	115	144	109	------	35	92	3,338	537	3,875
Berry's Grove	4	1	289	200	122	------	60	------	2,627	709	3,336
Bethany	2	2	54	68	73	------	8	25	669	324	993
Bethel Hill	4	4	218	129	40	64	50	4,794	7,693	1,669	9,362
Beulah	4	2	73	54	46	------	------	105	2,421	127	2,548
Blanche	2	------	125	50	34	------	24	------	775	165	940
† Calvary	4	9	295	341	129	------	------	760	3,857	484	4,341
Ca-Vel	4	11	301	225	103	96	87	3,394	11,787	726	12,513
Clement	3	5	216	228	141	71	126	------	3,143	1,285	4,428
Ephesus	3	4	162	54	50	------	11	------	1,075	201	1,276
F. St. (R'boro)	4	2	79	79	53	------	14	------	3,390	318	3,708
High View	4	8	100	85	39	------	13	------	3,291	83	3,374
Kerr's Chapel	2	------	119	64	26	------	34	------	1,819	501	2,320
Lamberth Hill	2	------	18	------	32	------	------	------	103	20	123
Lamberth M.	4	22	291	210	116	------	69	197	4,000	1,103	5,103
Lea Bethel	4	3	133	136	146	------	55	56	2,552	1,069	3,621
Longhurst	4	18	403	406	157	122	161	------	11,565	2,340	13,905
Mill Creek	4	14	338	252	86	69	105	1,620	6,648	1,213	7,861
Milton	3	6	93	80	40	------	36	15	1,452	132	1,584
Montwood	4	------	155	118	41	64	25	284	3,052	101	3,153
Mt. Harmony	4	5	287	187	128	56	30	3,445	7,627	492	8,119

BEULAH—Continued

Churches	Pastor and Post Office	Sunday School Superintendent and Post Office
Old Lea Bethel	P. E. Chisenhall, Durham	Warren Hall, Rt. 1, Leasburg
‡ Olive Branch	J. B. Currin, Charles St., Roxboro	Jesse Mooney, Rt. 3, Roxboro
Providence (C)	Roy D. Keller, Providence	W. A. McFarling, Rt. 1, Providence
Providence (P)	Calvin S. Knight, Rt. 2, Roxboro	A. J. Walker, 1123 N. Main St., Roxboro
Rock Grove	L. J. Morgan, Clarksville, Va.	Rufus Slaughter, Rt. 2, Roxboro
Roxboro, First	L. G. Elliott, Roxboro	H. T. Lunsford, 309 Chas. Circle, Roxboro
Semora	L. J. Morgan, Clarksville, Va.	C. D. Allen, Semora
Shiloh	L. J. Morgan, Clarksville, Va.	F. W. Vernon, Blanche
Theresa	John M. Wesley, Roxboro	Jesse Clayton, Rt. 2, Roxboro
Trinity	Walter W. Stanley, Rt. 1, Reidsville	P. W. Tysinger, Rt. 1, Reidsville
Yanceyville, First	T. C. Williams, Jr., Yanceyville	J. C. Matkins, Yanceyville
Totals		

‡ Olive Branch Church granted letter of dismissal in 1954 session.

BLADEN

Abbottsburg		Billy McKeithan, Abbottsburg
Beard's Chapel	Everett L. Anderson, Autryville	Gaddie Norris, Garland
Bethel	T. H. Lambert, Dublin	Thomas Carroll, Dublin
Bladenboro, First	John H. McCrimmon, Bladenboro	J. J. Pittman, Bladenboro
Briar Branch	L. L. Barnes, Rt. 2, Elizabethtown	W. W. Hardison, Rt. 2, Elizabethtown
Butters	Gaston Hester, Bladenboro	Marvin Mercer, Box 668, Lumberton
Calvary		W. B. Warner, Rt. 1, Clarkton
Center Road	H. B. Bennett, Shalotte	Earnest Singletary, Rt. 1, Elizabethtown
Clarkton	John A. Moore, Clarkton	E. W. Warner, Clarkton
Council	J. Marshall Weaver, Kelly	H. E. Cox, Rt. 1, Council
Cypress Creek	E. F. Knight, Harrell's	S. D. Johnson, Rt. 1, Garland
Dublin	R. L. Edwards, Dublin	Dixon Brisson, Dublin
Elizabethtown	Dean L. Minton, Elizabethtown	Clyde R. Jordan, Elizabethtown
Galeed	M. J. Davis, Bladenboro	Hal Kelly, Boardman
Hickory Grove	R. L. Edwards, Dublin	Julius Allen, Bladenboro
Lagoon		R. H. Merritt, Lagoon
Lisbon		Irwin Phillips, Council
Love Grove		R. A. Bedsole, Tar Heel
Nat Moore	N. B. Edge, Delco	Lee Robeson, Kelly
New Center	Earl Lanier, Clarendon	Leamon Duncan, Bladenboro
† Northside	Vance H. Tyson, Rockingham	T. S. Dove, Bladenboro
Richardson	John A. Moore, Clarkton	Elery Singletary, Rt. 1, Bladenboro
Riverside	Ben F. Philbeck, Jr., Ingold	Bill Jernigan, Rt. 1, Garland
Sandy Grove	Gaston Hester, Bladenboro	Emmett Guyton, Bladenboro
Shady Grove	Mark Owens, Rt. 2, Bladenboro	Leston Thompson, Rt. 2, Bladenboro
Suggs Grove		M. K. Edge, Rt. 5, Fayetteville
Tobermory	Z. G. Ray, Tar Heel	Oscar Terry, Rt. 2, St. Paul's
West Bladenboro		W. T. Kinlaw, Bladenboro
White's Creek	Mark Owens, Rt. 2, Bladenboro	Leslie Harrelson, Rt. 1, Clarkton
White Lake	Joel S. Johnson, White Oak	Graden Melvin, Rt. 2, Elizabethtown
White Oak	Joel S. Johnson, White Oak	E. M. Tatum, White Oak
Zion Hill	M. J. Davis, Bladenboro	Hutchinson B. White, Rt. 1, Bladenboro
Vacation Bible School:		
Armour Mission		
Pittman Road		
Totals		

BLUE RIDGE

Bethel	Carl Allen, Rt. 3, Forest City	Kelton Simmons, Rt. 2, Marion
Bethelhem	J. J. Guffey, Rt. 2, Rutherfordton	Guy Hensley, Box 521, Marion
Brookside	Dave Dawdle, Clinchfield Sta., Marion	* L. O. Lawing, Rt. 1, Marion
Calvary		Edgar Crawley, East Marion St., E. Marion
Catawba Falls	Virgil Bradburn, Cross Mill	Billy Lee Brown, Box 532, Old Fort
Chapel Hill	Furman Harvey, Rt. 1, Marion	Neil Laughridge, Rt. 1, Marion
Cherry Springs	F. D. Justice, East Marion	Franklin Knupp, Box 11, Old Fort

BEULAH—Continued

Churches	Services	Baptisms	Total Church Membership	Sunday School Enrollment	Vacation Bible School Enrollment	Training Union Enrollment	W. M. U. Enrollment	Money Expended for New Buildings (Special Item)	Total Local Church Exp. (Including Pastor's Salary)	Total Mission Expenditures	Grand Total Exp. (Add Last Two Totals)
Old Lea B'l	3	5	111	79	83	------	13	$------	$ 1,070	$ 75	$ 1,145
‡ Olive Br.	3	3	348	231	91	------	58	------	2,063	153	2,216
Providence (C)	4	12	420	355	119	------	80	5,475	10,304	2,235	12,539
Providence (P)	4	21	438	257	89	69	149	------	5,625	967	6,592
Rock Grove	2	1	141	162	53	------	59	------	2,295	295	2,590
Roxboro, F.	4	10	826	664	202	80	285	------	31,757	9,634	41,391
Semora	2	------	49	44	85	------	11	22	705	596	1,301
Shiloh	2	4	81	68	44	------	35	------	802	440	1,242
Theresa	4	9	239	319	156	98	23	384	3,306	130	3,436
Trinity	4	8	143	175	107	------	------	------	2,934	133	3,067
Yanceyv'le, F.	4	8	319	299	89	------	131	------	9,334	1,809	11,143
----------	----------	198	7,146	5,868	2,895	789	1,814	$ 24,308	$158,829	$ 30,625	$189,454

BLADEN

Abbottsburg	2	------	93	146	94	27	21	$ 2,132	$ 3,387	$ 293	$ 3,680
Beard's Ch.	2	9	97	145	64	------	------	1,401	4,304	465	4,769
Bethel	4	25	224	310	99	106	74	3,540	10,686	647	11,333
B'boro, First	4	11	386	385	145	114	199	19,599	32,707	9,835	42,542
Briar Branch	2	7	78	66	36	47	9	70	573	118	691
Butters	2	8	127	133	80	------	41	------	1,014	83	1,097
Calvary	2	1	58	59	28	23	12	108	736	205	941
Center Road	2	3	277	152	131	69	39	------	2,290	277	2,567
Clarkton	4	32	333	318	97	95	109	6,175	11,118	1,705	12,823
Council	4	------	156	143	53	65	15	2,606	6,057	726	6,783
Cypress Creek	4	5	173	229	93	79	82	425	2,795	215	3,010
Dublin	4	12	203	288	114	79	92	1,000	4,846	1,145	5,991
Elizabethtown	4	11	549	641	198	163	288	676	21,795	4,974	26,769
Galeed	4	------	266	211	73	57	68	142	2,219	1,572	3,791
Hickory Gr.	4	16	232	171	86	83	46	177	4,442	2,255	6,697
Lagoon	1	3	27	33	13	20	5	107	365	451	816
Lisbon	4	2	169	184	65	80	77	1,356	3,536	331	3,867
Love Grove	4	1	215	263	117	100	93	39	2,467	1,442	3,909
Nat Moore	1	8	69	77	24	------	10	389	817	32	849
New Center	2	------	56	119	68	------	18	------	818	16	834
† Northside	4	10	37	102	42	------	9	173	970	27	997
Richardson	2	6	94	61	63	39	32	101	887	173	1,060
Riverside	4	3	114	79	56	36	20	------	1,059	638	1,697
Sandy Grove	2	9	209	170	70	80	45	------	2,356	657	3,013
Shady Grove	4	------	190	223	116	96	56	3,496	6,774	352	7,126
Suggs Grove	2	7	138	152	63	------	31	1,502	4,871	499	5,370
Tobermory	2	5	83	114	46	56	9	------	1,607	146	1,753
W. B'boro	4	5	154	262	122	67	57	------	2,074	410	2,484
White's Creek	4	------	123	154	67	90	39	477	2,456	450	2,906
White Lake	2	------	91	117	35	------	12	------	1,553	114	1,667
White Oak	4	1	210	112	89	33	28	3,532	7,435	767	8,202
Zion Hill	----------	------	136	159	76	67	58	109	1,830	925	2,755
Va. Bible School:											
Armour M.	----------	------	------	------	13	------	------	------	----------	------	------
P'man Rd.	----------	------	------	------	22	------	------	------	----------	------	------
----------	----------	200	5,367	5,778	2,561	1,771	1,694	$ 49,332	$ 150,844	$ 31,945	$182,789

BLUE RIDGE

Bethel	4	7	160	156	47	58	24	$------	$ 2,578	$ 423	$ 3,001
Bethelhem	2	1	166	139	62	60	43	9,674	11,955	161	12,116
Brookside	----------	------	13	20	------	------	------	------	635	------	635
Calvary	2	2	64	112	62	41	35	510	1,823	34	1,857
Catawba Falls	----------	8	21	38	40	------	------	1,498	1,698	55	1,753
Chapel Hill	4	11	281	221	100	55	71	296	5,669	539	6,208
Cherry Spgs.	2	12	212	210	79	------	33	3,645	5,228	502	5,730

BLUE RIDGE—Continued

Churches	Pastor and Post Office	Sunday School Superintendent and Post Office
Clear Creek	Bertis Fair, Rt. 4, Marion	Frank Edwards, Rt. 4, Marion
Dysartville	J. J. Guffey, Rt. 2, Rutherfordton	Henry Cooper, Rt. 1, Nebo
Faith	John P. Crouch, Box 34, Old Fort	C. C. Church, Nebo
Glenwood	W. E. Adams, Glenwood	Cecil Rayburn, Glenwood
Greenlee	W. E. Walker, Rt. 1, Old Fort	Hugh Sparks, Rt. 1, Old Fort
Hankins	Virgil Boone, Marion	Clarence Burnette, Rt. 4, Marion
Harmony Grove	Clifton Cooper, Rt. 1, Valdese	J. G. Norton, Rt. 1, Nebo
Hefner Memorial	Ned Hughes, Spruce Pine	Ed Sneed, Rt. 3, Marion
Hicks Chapel	Kenneth Hicks, Robinsville	Delmar Burnette, Rt. 3, Marion
Laurel Hill	David Chatham, Rt. 1, Union Mills	George Ellington, Marion
Macedonia	D. R. Huntley, Rutherfordton	J. H. Sprouse, Rt. 1, Nebo
Marion:		
Clinchfield	Neils H. Larsen, Marion	C. W. Bradley, Oak St., Marion
Cross Mill	B. M. Strickland, Rt. 2, Marion	J. W. Turnmire, Box 2, Marion
East Marion	Henry W. Stough, 729 Baldwin Ave., East Marion	Carroll R. Hall, E. Marion Sta., Marion
First	T. E. West, Marion	Robert Rowe, Marion
Garden Creek	Randolph Heavner, Marion	Millard Robinson, Jr., Rt. 3, Marion
West Court	Ray F. Long, Marion	Frank Ellis, 622 W. Court St., Marion
West Marion		James Neighbor, Rt. 2, Marion
Yancey Street	George Anderson, Rt. 2, Marion	Charles Willis, Box 106, Marion
Mt. Pleasant	Clyde Greene, Glenwood	George Gardner, Rt. 1, Marion
Nebo	Charles R. Hambrick, Rt. 1, Nebo	E. R. Miller, Nebo
North Cove		* R. Worth Womack, Rt. 1, Marion
Old Fort	John G. Hicks, Old Fort	Vann Hughes, Old Fort
Peppers Creek	Sam Pyatt, Rt. 1, Nebo	Odes McKinney, Rt. 3, Marion
Roland's Chapel	Charles Russell, Rt. 1, Marion	Robert Holland, Marion
Stone Mountain	Frank Hollifield, Rutherfordton	C. L. Ledbetter, Black Mountain
Sugar Hill	Jesse Bright, Rt. 2, Marion	Fred Marlowe, Rt. 2, Marion
Sunny Grove	Robert Earley, Morganton	Ed Condrey, Rt. 1, Nebo
Sunny Vale		Donald McFalls, Rt. 4, Marion
Turkey Cove	Clifton Cooper, Rt. 1, Valdese	Clifford Earley, Rt. 3, Marion
Vance Avenue	D. C. Hardin, Rt. 3, Rutherfordton	Ruffner Atkins, Black Mountain
Vein Mountain	D. C. Hardin, Rt. 3, Rutherfordton	Charles Lovelace, Rt. 2, Union Mills
Woodlawn	Paul Pittman, Rt. 3, Marion	Jack McBee, Spruce Pine
Zion Hill	E. F. Sprinkle, Rt. 2, Marion	Paul Sprinkle, Rt. 2, Marion
Catawba Heights Chapel	Virgil Bradburn, Cross Mill Sta., Marion	Jack D. Causby, Box 144, Marion
Marion, First Mission	Thomas West, Marion	I. A. McLain, Marion
Totals		

BRIER CREEK

Antioch	Noah Hayes, North Wilkesboro	Coy Poteat, Rt. 3, North Wilkesboro
Barker's Grove	Noah Hayes, North Wilkesboro	L. B. Hollar, New Hope
Bethel	B. F. Peeler, Taylorsville	Robert Daye, Jonesville
Brier Creek	R. R. Crater, Rhonda	C. A. Sparks, Roaring River
Cranberry	C. T. Henderson, Houstonville	Millard Mathis, Rt. 2, Roaring River
Dennyville	J. T. Redding, Ronda and G. D. White, Statesville	Dwight Gray, Cycle
Fair View	C. M. Call, Rt. 2, Wilkesboro	Vernon Johnson, Rt. 2, Wilkesboro
Fairview, Statesville	K. H. Weaver, Rt. 1, Mocksville	Clarence Binkley, Rt. 4, Statesville
Fall Creek	E. P. Caudle, Yadkinville	Thomas Haynes, Rt. 1, Jonesville
Fishing Creek Arbor	P. C. Parks, Cycle	L. G. Call, Rt. 2, Wilkesboro
Grassy Knob	G. D. White, Statesville	D. C. Prevette, Union Grove
Ham's Grove	L. T. Younger, New Hope	James Hutchins, Rt. 2, Statesville
Hebron	G. D. White, Rt. 5, Statesville	M. J. Gooden, Turnersburg
Holly Springs	G. D. White, Rt. 5, Statesville	Bristol Tharpe, Houstonville
Hunting Creek	P. C. Parks, Cycle	Wayne Woodie, N. Wilkesboro
Lewis	W. N. Hayes, North Wilkesboro	Ernest L. Johnson, Rt. 3, N. Wilkesboro
Liberty	J. W. Moore, Rt. 1, Moravian Falls	Frank Marlowe, Rt. 1, Moravian Falls
Mt. Pisgah	R. C. Lloyd, Rt. 5, Statesville	K. W. Souther, Rt. 3, N. Wilkesboro
Mt. Sinai	James W. Moore, Moravian Falls	J. N. Hendren, Rt. 2, Box 347, Wilkesboro
Mt. Vernon	G. D. White, Rt. 5, Statesville	James Sloan, Olin
Mountain View	D. C. Thompson, New Hope	Paul Johnson, Rt. 1, Cycle
New Hope	T. M. Luffman, Jonesville	Walter Marlow, Moravian Falls
New Prospect	R. C. Lloyd, Rt. 5, Statesville	S. E. Sprinkle, Rt. 2, Statesville

BLUE RIDGE—Continued

Churches	Services	Baptisms	Total Church Membership	Sunday School Enrollment	Vacation Bible School Enrollment	Training Union Enrollment	W. M. U. Enrollment	Money Expended for New Buildings (Special Item)	Total Local Church Exp. (Including Pastor's Salary)	Total Mission Expenditures	Grand Total Exp. (Add Last Two Totals)
Clear Creek	4	11	322	386	161	139	72	$ 495	$ 8,294	$ 2,077	$ 10,371
Dysartville	4	7	103	90	65	57	17		1,895	169	2,064
Faith		7	50	94	29			689	2,629	221	2,850
Glenwood	4		138	210	73	76	52	3,313	8,057	546	8,603
Greenlee	4	22	283	182	96	88	73		6,814	481	7,295
Hankins		6	64	80	30		8		1,578	113	1,691
Harmony Gr.		3	182	138		72	43	800	3,720	369	4,089
Hefner M'l		5	33	60					1,838		1,838
Hicks Chapel	2		84	73				16	2,699	50	2,749
Laurel Hill		6	67	91				38	3,014	134	3,148
Macedonia		8	137	79	43	26	4	160	856	148	1,004
Marion:											
Clinchfield	4	14	481	460		88	164	84,157	95,528	1,987	97,515
Cross Mill	4	20	477	545	148	126	215	1,748	9,603	3,167	12,770
E. Marion	4	26	496	570	175	76	111	1,245	10,570	2,950	13,520
First	4	34	792	648	157	180	279	1,096	44,016	12,772	56,788
Garden Cr.	4	8	323	247	102	73	86	437	8,297	1,557	9,854
W. Court	4	10	322	336		101	88	730	9,576	337	9,913
W. Marion	4	2	187	208	122	48	40		4,416	874	5,290
Yancey St.	4	6	201	160					4,079	28	4,107
Mt. Pleasant		3	37	78					498	63	561
Nebo	4	16	225	219	122	78	52	325	4,269	532	4,801
N. Cove	4	14	102	65	54				1,142	190	1,332
Old Fort	4	31	514	675	236	90	112	4,759	23,565	2,933	26,498
Peppers Cr.			47	*51	25				546	23	569
Roland's Ch.		14	48	100		16			465	10	475
Stone Mtn.			27	15	21				182	4	186
Sugar Hill		1	84	120				84	812	63	875
Sunny Grove		2	56	30	14			247	6,341	8	6,349
Sunny Vale			63	80					507	50	557
Turkey Cove		12	185	137					3,145	228	3,373
Vance Ave.		3	79	115	79			984	2,721	201	2,922
Vein Mtn.		5	38	68	59			223	1,374	86	1,460
Woodlawn		8	74	98	51	69		3,000	7,121	118	7,239
Zion Hill	4	13	223	164				1,192	4,155	209	4,364
Catawba Heights Ch.	4			70							
Marion, Fst. Mission				41							
		358	7,461	7,679	2,252	1,617	1,622	$121,361	$ 313,908	$ 34,412	$348,320

BRIER CREEK

Antioch	1	17	219	110				$ 102	$ 1,518	$ 63	$ 1,581
Barker's Gr.	2	7	42	39					296	62	358
Bethel	2-4	4	189	115					5,350	44	5,394
Brier Creek	2-4	11	97	86					764	22	786
Cranberry	2-4	8	159	145					1,179	110	1,289
Dennyville	1-4	9	222	105					1,893	10	1,903
Fair View	1	6	34	62					118	5	123
Fairview-St.	1-2-3-4	6	61	129	62	33	21		1,715	47	1,762
Fall Creek	1-3	7	383	121				168	3,730	374	4,104
F'ing Cr. Ar.	4	18	266	121					1,424	32	1,456
Grassy Knob	1-3-5	6	248	159				466	5,256	240	5,496
Ham's Grove	1-3	7	170	89				24	706	198	904
Hebron	2-4-5	13	464	327			28		3,446	1,627	5,073
Holly Springs	1-3	3	149	124			37		1,177	380	1,557
Hunting Cr.	1-3	18	174	120					1,133	30	1,163
Lewis	3	4	121	104					311	25	336
Liberty	4		93	55					326	17	343
Mt. Pisgah	2	6	160	127					1,253	173	1,426
Mt. Sinai	1-3	14	199	65					489		489
Mt. Vernon	2-4	5	214	123					933	697	1,630
Mtn. View	2-4	9	174	75					431	10	441
New Hope	2-4	3	165	75					600	153	753
New Prospect	2-4	5	*316	165					871	551	1,422

BRIER CREEK—Continued

Churches	Pastor and Post Office	Sunday School Superintendent and Post Office
Oak Forest	J. H. Luffman, Ronda	Frank Stoly, Wilkesboro
Oak Grove	R. C. Lloyd, Rt. 5, Statesville	Gaither W. Sprinkle, Hamptonville
Pleasant Grove	H. A. Byers, Ronda	Eugene Wells, Ronda
Pleasant View	Caldwell Henderson, Houstonville	Johnny Swisher, Rt. 1, Mocksville
Rocky Hill	L. T. Younger, New Hope	Bill Shaver, Rt. 3, Statesville
Shady Grove	L. T. Younger, New Hope	M. D. Gregory, Cycle
Shiloh		* Ray P. Madison, Hamptonville
Swan Creek	D. L. Temple, Jonesville	J. P. Adams, Rt. 1, Jonesville
Sweet Home	J. A. Bracken, Mocksville	Hugh Poteat, Union Grove
Union	H. A. Byers, Ronda	Coy Welborn, Cycle
Zion	G. D. White, Rt. 5, Statesville	Coetta Trivette, Rt. 1, Union Grove
Totals		

BRUNSWICK

Antioch	E. S. Lingle, Bolivia	Jimmie Jones, Box 37, Bolivia
Bethel	B. H. Price, Southport	D. H. Price, Box 291, Southport
Beulah	L. L. Barnes, Elizabethtown	J. D. Meares, Shallotte
Bolivia	J. Richard McDuffie, Bolivia	L. L. Edwards, Sr., Bolivia
Boone's Neck	Weston Varnum, Supply	Bedford Ludlum, Supply
Shallotte First	E. C. Reaves, Supply	Woodrow Russ, Shallotte
Cool Run	(Church disbanded, no officer for 1954)	
Elah	Joe Stanley, 1209 Grace St., Wilmington	J. R. Ganey, Rt. 2, Leland
Farmer's Chapel	C. Odell Blanton, Supply	Tim Corbett, Rt. 1, Leland
Friendship	R. W. Strickland, Whiteville	Maddry S. Hughes, Ash
Goshen	Joe Stanley, 1209 Grace St., Wilmington	H. O. Peterson, Sr., Leland
Gospel Center	Weston Varnum, Supply	Carvin Robinson, Rt. 1, Supply
Jennie's Branch	Harold L. Gore, Shallotte	T. L. Ballard, Shallotte
Lebanon		I. S. Willetts, Winnabow
Leland	H. W. Crainshaw, Leland	Lee Sullivan, Leland
Longwood	J. Earl Lanier, Whiteville	W. H. Long, Longwood
Mill Creek	F. W. Naylor, Bolivia	Dan Johnson, Bolivia
Mt. Olive	B. H. Price, Southport	L. J. McKeithan, Bolivia
Mt. Pisgah	E. C. Reaves, Supply	A. W. Holden, Rt. 1, Box 68, Supply
New Life	B. H. Price, Southport	Dwight Mintz, Freeland
Oak Grove	Weston Varnum, Supply	W. R. Holden, Supply
Ocean View	T. F. Johnson, Bolivia	Charlie Benton, Rt. 1, Shallotte
Prospect	H. B. Bennett, Shallotte	V. H. Clemmons, Supply
Sabbath Home	Weston Varnam, Supply	N. C. Bellamy, Supply
Shallotte	Jennis McLamb, Shallotte	Rufus Sommersett, Shallotte
Soldier Bay	H. L. Register, Ash	Thurston Hughes, Ash
Southport	Leo F. Hawkins, Box 11, Southport	Dan Harrelson, Southport
Supply	H. L. Register, Ash	Clarence Lennon, Bolivia
Town Creek	A. B. Cannon, 206 Live Oak Ave., Wilmington	B. J. Mills, Rt. 2, Leland
Totals		

BRUSHY MOUNTAIN

Beaver Creek		Clinard E. Johnson, Ferguson
Big Ivey	Bina Church, Purlear	Julia Summerlin, Purlear
Boiling Springs	A. W. Eller, Purlear	Turner Hoffman, Rt. 1, Purlear
Cub Creek	Clate Brown, Rt. 2, Wilkesboro	Robert Pegram, Rt. 2, Wilkesboro
Davis Memorials	Albert Pruitt, N. Wilkesboro	Earl Fairchild, Rt. 2, N. Wilkesboro
Edgewood	Clyde Church, Rt. 1, Millers Creek	M. M. Anderson, Sr., Wilkesboro
Elk	R. C. Cooke, Rt. 8, Senior	J. H. Edmisten, Ferguson
Fishing Creek	George Walters, Elkin	C. B. Mayberry, Rt. 3, N. Wilkesboro
Gordon	Iredell Osborne, Rt. 4, N. Wilkesboro	W. P. Carson, Rt. 4, N. Wilkesboro
Goshen		Clay Crisp, Boomer
† Gospel Baptist	Lemuel J. Ramsey, Rt. 1, Millers Creek	Howard Bumgarner, Rt. 4, N. Wilkesboro
Harmony	Minter L. Blevins, Hays	Willie Bumgarner, Rt. 4, N. Wilkesboro
Lewis Fork	A. W. Eller, Purlear	Vernon Dyer, Rt. 1, Purlear
Liberty Grove	LeRoy A. Thomas, Rt. 2, N. Wilkesboro	Tom Hutchinson, Rt. 4, N. Wilkesboro
Little Rock	A. W. Eller, Purlear	Ray Parsons, Rt. 1, Boomer

BRIER CREEK—Continued

Churches	Services	Baptisms	Total Church Membership	Sunday School Enrollment	Vacation Bible School Enrollment	Training Union Enrollment	W. M. U. Enrollment	Money Expended for New Buildings (Special Item)	Total Local Church Exp. (Including Pastor's Salary)	Total Mission Expenditures	Grand Total Exp. (Add Last Two Totals)
Oak Forest	2	9	104	70	------	------	------	$ 300	$ 360	--------	$ 360
Oak Grove	1–3	1	265	147	------	------	11	541	2,028	266	2,294
Pl. Grove	1–2–3	2	415	244	98	85	------	8,239	14,144	788	14,932
Pl. View	1–3	9	135	115	------	------	------	--------	726	139	865
Rocky Hill	2–4	10	305	116	------	------	------	--------	778	140	918
Shady Grove	1–2	4	301	151	------	------	------	--------	892	145	1,037
Shiloh	1	2	226	153	------	48	17	--------	1,813	747	2,560
Swan Creek	1–3	6	500	369	100	------	18	546	7,034	660	7,694
Sweet Home	2–4	6	175	91	------	------	------	--------	913	188	1,101
Union	2–4	14	248	209	105	112	32	15	2,414	514	2,928
Zion	4	8	263	160	127	52	51	1,552	3,507	1,273	4,780
----------	----------	257	7,256	4,466	492	330	215	$ 11,953	$ 69,528	$ 9,730	$ 79,258

BRUNSWICK

Antioch	All	6	286	208	113	120	65	$------	$ 5,653	$ 785	$ 6,438
Bethel	3	13	*111	65	27	30	16	18	1,227	200	1,427
Beulah	2	5	90	48	70	------	------	--------	1,137	492	1,629
Bolivia	All	16	125	144	75	89	65	2,280	6,335	530	6,865
Boone's Neck	2	9	40	57	55	------	------	--------	690	192	882
Shallotte Fst.	4	1	131	132	75	47	33	--------	2,097	513	2,610
Cool Run	----------	2	65	79	------	------	------	92	562	182	744
Elah	4	1	101	192	101	43	11	110	2,949	326	3,275
Farmer's Ch.	4	6	131	80	42	------	15	68	1,264	276	1,540
Friendship	4	2	154	113	40	------	27	--------	2,420	638	3,058
Goshen	4	1	68	60	63	------	21	--------	1,668	496	2,164
Gospel Center	2	18	39	85	40	49	------	589	1,082	74	1,156
Jennie's Br.	2	2	114	188	89	------	23	262	1,626	427	2,053
Lebanon	----------	1	119	95	55	41	55	451	2,120	969	3,089
Leland	All	8	145	205	123	76	78	640	5,360	120	5,480
Longwood	2	------	79	41	16	------	------	410	638	40	678
Mill Creek	All	39	308	233	122	108	72	1,723	6,336	387	6,723
Mt. Olive	2	2	69	72	30	------	14	--------	892	266	1,158
Mt. Pisgah	4	3	233	219	69	77	59	329	5,637	1,606	7,243
New Life	2	3	77	96	------	35	------	--------	861	345	1,206
Oak Grove	2	1	156	62	------	------	------	--------	255	5	260
Ocean View	2	1	40	42	46	------	------	9	239	24	263
Prospect	2	4	70	54	11	36	------	651	1,162	431	1,593
Sabbath H.	2	22	134	165	67	70	9	535	1,382	263	1,645
Shallotte	4	1	119	215	129	83	------	223	1,971	349	2,320
Soldier Bay	4	7	128	151	119	86	75	394	3,803	245	4,048
Southport	All	10	269	218	115	52	118	350	10,129	1,605	11,734
Supply	4	5	84	101	63	48	37	3,201	5,846	822	6,668
Town Creek	4	10	140	150	65	150	20	1,706	2,562	508	3,070
----------	----------	199	3,625	3,570	1,820	1,240	813	$ 14,041	$ 77,903	$ 13,116	$ 91,019

BRUSHY MOUNTAIN

Beaver Creek	----------	4	165	96	37	------	------	$ 633	$ 1,539	$ 239	$ 1,778
Big Ivey	----------	3	66	25	16	------	------	--------	60	9	69
Boiling Spgs.	2	------	127	107	29	------	------	26	574	167	741
Cub Creek	2	8	161	185	86	50	------	1,227	3,429	531	3,960
Davis M'l	2	3	100	105	41	------	------	1,181	2,546	62	2,608
Edgewood	2	3	165	83	45	30	------	--------	882	119	1,001
Elk	2	7	120	75	50	------	------	--------	563	228	791
Fishing Creek	2	38	383	435	179	------	165	726	5,830	793	6,623
Gordon	2	14	232	92	58	------	------	--------	2,140	60	2,200
Goshen	2	7	138	99	30	------	------	--------	1,840	75	1,915
† Gospel B.	4	7	115	125	84	------	------	100	1,213	70	1,283
Harmony	2	8	115	95	42	61	------	--------	1,074	91	1,165
Lewis Fork	2	11	449	233	92	40	------	102	2,490	155	2,645
Liberty Gr.	4	11	223	151	57	54	54	--------	2,345	299	2,644
Little Rock	2	10	221	174	77	50	------	--------	2,657	264	2,921

BRUSHY MOUNTAIN—Continued

Churches	Pastor and Post Office	Sunday School Superintendent and Post Office
Moravian Falls	C. J. Pool, Rt. 2, Wilkesboro	Lawrence Critcher, Moravian Falls
Mt. Carmel	J. G. Cardwell, Rt. 4, N. Wilkesboro	Arnold Wilson, Rt. 2, Moravian Falls
Mt. Pleasant	W. H. Caldwell, Champion	Curtis Greene, Rt. 1, Purlear
Mt. Zion	Raymond Hendrix, Box 9, Boone	W. O. Barnett, Rt. 1, Ferguson
New Hope	Glenn Huffman, Wilbar	Wayne Vannoy, Rt. 1, Purlear
North Wilkesboro:		
First	W. R. Wagoner, N. Wilkesboro	D. E. Elledge, Rt. 2 N. Wilkesboro
Second	Wade Miller, Wilkesboro	Roscoe B. Porter, N. Wilkesboro
Hinshaw	Cleat W. Simmons, Jonesville	Julius Brock, Rt. 4, N. Wilkesboro
Oak Grove	J. Q. Yates, Rt. 1, Millers Creek	E. E. Stanley, Rt. 1, Millers Creek
Oakwoods	Mack McCurdy, Rt. 1, Hiddenite	Archie Ellis, Rt. 2, Wilkesboro
Pilgrim	J. Roby McNeil, Ferguson	* Earl Adams, Rt. 1, Wilkesboro
Pleasant Grove	Richard Byrd, Rt. 1, N. Wilkesboro	J. L. Parsons, Rt. 1, Wilkesboro
Pleasant Home	Clate Brown, Rt. 2, Wilkesboro	Gwyn Vannoy, Rt. 1, Wilbar
Purlear	Glenn Huffman, Wilbar	D. C. Whittington, Rt. 1, Purlear
Roaring River	LeRoy A. Thomas, Rt. 2, N. Wilkesboro	O. M. Proffit, Rt. 2, N. Wilkesboro
Shady Grove	J. G. Cardwell, Rt. 4, N. Wilkesboro	Mrs. Gertrude Eller, Rt. 1, Wilkesboro
Sharon Walker	Fred Blevins, Rt. 1, Wilkesboro	T. R. Barlow, Rt. 1, Boomer
Stony Hill	Clyde Church, Rt. 1, Millers Creek	G. S. McNiel, Rt. 1, Purlear
Walnut Grove	C. J. Pool, Rt. 2, Wilkesboro	Mack Brock, N. Wilkesboro
Welcome Home	Harvey White, Rt. 4, N. Wilkesboro	Chalmer Dyer, Rt. 4, N. Wilkesboro
Wilkesboro	Robert L. Franklin, Wilkesboro	J. E. Switzer, Wilkesboro
Zion Hill	E. V. Bumgarner, Taylorsville	W. J. Earp, Boomer
Totals		

BUNCOMBE

Antioch	Rex Collins, Stocksville	Fred Jarvis, Weaverville
Asheville:		
Biltmore	H. B. Fisher, 227 Summit St., Biltmore	I. G. Craig, 81 Shady Oak Dr., Asheville
Calvary	J. Lester Lane, 34 Pinellas St., Asheville	H. Palmer Park, 112 Acton Cir., Asheville
Craven Street	A. P. Sprinkle, Rt. 4, Asheville	F. L. Gilreath, 172 Deaver St., Asheville
Cumberland Ave.	Mack A. Burgin, 80 W. Chestnut, Asheville	Richard Rice, 48 North St., Asheville
First	W. Perry Crouch, 333 Charlotte, Asheville	Burgin Pennell, 2 Windsor Rd., Asheville
French Broad Ave.	W. B. Archer, 306 S. French Brd., Asheville	R. L. Nichols, 372 S. French Broad, Asheville
Grace	C. D. Bessinger, 145 Vermont Ave., Asheville	C. E. Ingle 28 Balsam Ave., Asheville
Merrimon Avenue	B. G. Bass, 50 Fenner Ave., Asheville	F. W. Smith, 95 Linden Ave., Asheville
Patton Avenue	Ray Billings, 405 Haywood St., Asheville	Hurdas Tiller, 7 Deleware St., Asheville
Pine Grove	James Allen, 80 Michigan Ave., Asheville	Charles Magnet, Pisgah View Apts., Asheville
Sand Hill	J. H. Stanberry, 208 S. French Brd., Asheville	Edwin Crisp, 481 Sand Hill Rd., Asheville
West Asheville	Nane Starnes, 40 Blue Ridge Ave., Asheville	C. R. Browning, 899 Haywood Rd., Asheville
Bald Mountain	Frank Hollifield, Rt. 3, Rutherfordton	W. P. Searcy, Bat Cave
Beaverdam	W. G. Russell, Box 8126, Asheville	C. H. Dean, Rt. 1, Box 50, Asheville
Bee Tree	C. M. Cameron, 62 St. Dunstan's Rd., Asheville	Clifford Brooks, Rt. 1, Swannanoa
Bent Creek	Wayne Peek, Rt. 3, Asheville	James Gambrell, Rt. 3, Box 542, Asheville
Berea	A. D. Smith, Rt. 1, Swannanoa	L. P. Huskey, Rt. 2, Asheville
Bethel	A. E. Edney, Flat Rock	T. R. Gibson, Rt. 4, Asheville
Beverly Hills	O. G. Matthews, 211 Governor's View Rd., Asheville	Ernest Walker, 14 Lynnstone Ct., Asheville
Big Ivy	J. N. Shuford, Barnardsville	E. W. Cannon, Barnardsville
Bingham Heights	W. D. Ruth, 2 Westwood Pl., Asheville	Dean Stephenson, Box 1522, Asheville
Black Mountain, Fst.	W. A. Huneycutt, Black Mountain	Clarence Wilson, Box 113, Black Mountain
Brown's Chapel	G. L. Bradley, Rt. 1, Weaverville	Woodson Whittamore, Rt. 1, Weaverville
Buckeye	J. H. Black, 19 Woodfin Pl., Asheville	Herman Owenby, Swannanoa
Buena Vista	Walter Zvoda, 61 Rock Hill Rd., Asheville	B. W. Lanning, 111 Lean-Hurst Rd., Asheville
Chapel Hill	Odell Barnwell, Rt. 1, Fletcher	A. W. Hare, Rt. 1, Box 363, Skyland
Chestnut Grove	Carroll Owenby, 49 Jonestown Rd., Asheville	T. L. Buckner, Barnardsville
Chunn's Cove	A. J. Buckner, 5 Mineral Springs Rd., Asheville	W. E. Daves, Bull Mtn. Rd. Ext., Asheville
Cole's Cove	James Rice	J. B. Robinson, Rt. 2, Weaverville
Corinth	Joe Williams, Rt. 2, Canton	Grover Hawkins, Rt. 4, Asheville
Deaver View	C. A. Rhyne, Rt. 3, Asheville	J. C. Rice, Rt. 4, Box 414, Asheville
Edgewood	W. M. Hensley, Rt. 2, Candler	Ruel J. Nichols, Rt. 2, Candler

BRUSHY MOUNTAIN—Continued

Churches	Services	Baptisms	Total Church Membership	Sunday School Enrollment	Vacation Bible School Enrollment	Training Union Enrollment	W. M. U. Enrollment	Money Expended for New Buildings (Special Item)	Total Local Church Exp. (Including Pastor's Salary)	Total Mission Expenditures	Grand Total Exp. (Add Last Two Totals)
Moravian F.	2	11	189	155	84	------	------	$ 3,717	$ 6,150	$ 499	$ 6,649
Mt. Carmel	2	25	116	137	95	87	------	--------	534	50	584
Mt. Pleasant	2	6	335	161	66	------	73	1,892	5,562	320	5,882
Mt. Zion	1	3	150	74	41	------	------	--------	1,065	113	1,178
New Hope	2	19	222	264	77	69	9	1,613	4,038	246	4,284
N. Wilkesboro											
First	4	14	814	962	230	162	247	9,655	36,787	9,827	46,614
Second	2	4	144	150	70	78	20	--------	443	109	552
Hinshaw	4	6	379	269	174	96	50	3,521	10,022	446	10,468
Oak Grove	2	------	35	75	24	------	------	--------	70	37	107
Oakwoods	2	15	233	158	74	------	42	207	2,252	158	2,410
Pilgrim	1	10	151	127	66	------	------	--------	847	88	935
Pleasant Gr.	1	4	180	91	40	------	------	--------	714	247	961
Pleasant H.	2	3	270	288	59	52	20	--------	1,541	1,507	3,048
Purlear	2	5	155	150	3	36	------	1,724	3,903	92	3,995
Roaring River	4	1	90	120	81	93	51	--------	1,724	525	2,249
Shady Grove	--------	------	48	46	20	------	------	--------	204	15	219
Sharon W'ker	2	14	77	65	31	------	------	--------	958	13	971
Stony Hill	2	13	143	80	31	36	------	--------	797	85	882
Walnut Gr.	2	16	369	193	80	60	------	--------	2,199	688	2,887
Welcome H.	2	10	248	272	115	110	65	--------	4,471	363	4,834
Wilkesboro	4	23	420	349	157	133	103	--------	9,841	4,266	14,107
Zion Hill	2	6	248	237	105	------	------	249	3,257	557	3,814
--------	--------	342	7,796	6,503	2,726	1,297	899	$ 26,573	$126,561	$ 23,413	$149,974

BUNCOMBE

Antioch	4	4	149	149	70	64	------	$ 125	$ 2,178	$ 265	$ 2,443
Asheville:											
Biltmore	4	48	474	385	133	98	131	1,724	10,552	1,477	12,029
Calvary	4	61	1,518	1,644	194	321	208	256,861	294,531	15,427	309,958
Craven St.	4	38	756	447	226	126	105	2,262	15,129	4,289	19,418
C'land Ave.	4	15	366	180	82	76	44	342	7,755	627	8,382
First	4	98	2,809	2,452	686	594	536	44,998	267,910	27,674	295,584
Fr. Br. Ave.	4	10	276	238	105	42	37	--------	5,442	760	6,202
Grace	4	9	485	624	173	239	188	671	20,494	10,000	30,494
Mer. Ave.	4	2	518	333	84	77	23	--------	20,616	538	21,154
Patton Ave.	4	2	416	206	------	64	24	178	9,311	428	9,739
Pine Grove	4	24	186	131	117	49	20	--------	4,098	122	4,220
Sand Hill	4	------	54	84	------	------	------	--------	1,138	--------	1,138
W. Ashe.	4	54	1,222	1,282	357	348	375	20,970	58,849	21,090	79,939
Bald Mtn.	2	------	22	36	25	------	------	--------	623	73	696
Beaverdam	4	55	389	412	166	167	124	4,676	16,706	3,030	19,736
Bee Tree	4	------	94	54	35	------	------	--------	1,620	30	1,650
Bent Creek	4	15	375	111	------	------	20	300	6,363	645	7,008
Berea	4	------	164	100	61	57	13	--------	2,569	140	2,709
Bethel	4	4	136	100	------	------	------	--------	2,165	175	2,340
Beverly Hills	4	------	(Inclu	ded wi	th Ash	eville,	1st)	6,200	13,311	501	13,812
Big Ivy	4	7	221	112	55	22	------	858	3,994	445	4,439
B'ham Hts.	4	1	129	65	69	32	12	--------	1,053	117	1,170
Bl. Mtn., Fst.	4	32	621	499	184	144	130	--------	21,598	6,271	27,869
Brown's Ch.	4	10	200	231	------	------	28	3,109	5,192	123	5,315
Buckeye	4	15	107	145	118	52	20	1,464	4,855	298	5,153
Buena Vista	4	9	189	127	92	41	12	--------	3,688	60	3,748
Chapel Hill	4	7	50	90	99	------	------	1,300	7,014	--------	7,014
Chestnut Gr.	4	2	68	62	57	------	------	--------	274	31	305
Chunn's Cove	4	11	312	166	88	48	35	226	7,456	918	8,374
Cole's Cove	4	4	37	48	29	------	------	--------	84	1	85
Corinth	2	4	131	87	------	------	------	--------	557	220	777
Deaver View	4	13	254	229	160	101	65	6,446	11,894	756	12,650
Edgewood	4	22	353	308	143	------	24	3,540	11,718	888	12,606

BUNCOMBE—Continued

Churches	Pastor and Post Office	Sunday School Superintendent and Post Office
Elk Mountain	C. L. Whitmore, 5 Washington Ave., Asheville	Harry DeWeese, Martel Village, Asheville
Emma	C. V. Hardin, 51 Arthur Rd., Asheville	
Emma's Grove	A. B. Allen, Arden	Woodfin Duckett, Rt. 1, Fletcher
Enka	Z. W. Rotan, Box 202, Enka	Ansel Levi, Box 16, Enka
Fairview	Marlow Stroup, Fairview	Boyce R. Moore, Fairview
Flat Creek	J. H. Lackey, Stocksville	Clifford Keith, Weaverville
Gashe's Creek	H. E. Benfield, Rt. 2, Asheville	Dal Dotson, Rt. 2, Asheville
Glady	Charles Sprinkle, Rt. 2, Candler	S. A. Baldwin, Candler
Grassy Branch	James Kisselburg, Rt. 1, Swannanoa	Robert Turner, Rt. 2, Asheville
Grove Stone	J. T. Fizsell, Rt. 1, Skyland	Harley Rice, Rt. 1, Black Mountain
Hominy	M. D. Smith, Box 111, Candler	K. C. Smathers, Rt. 3, Candler
Jupiter	Howard Ringer, Weaverville	Richard Roberts, Rt. 1, Alexander
Kerlee	J. N. Binford, Black Mountain	Gay Harris, McCoy Rd., Black Mountain
Liberty	Frank B. Hopkins, Rt. 2, Candler	Wilburn Parham, Rt. 3, Candler
Long Shoals	Warren Burleson, Rt. 1, Arden	Coy Mehaffey, Rt. 1, Arden
Long's Chapel	Roy DuVall, Rt. 4, Asheville	Horace Hunnicutt, Rt. 1, Weaverville
Macedonia	S. H. Roberts, Rt. 1, Alexander	N. G. Towe, Rt. 4, Asheville
Maple Ridge		J. L. Singleton, Rt. 2, Candler
Midway	B. W. Powell, 437 Haywood St., Asheville	V. H. Wise, Rt. 2, Box 55, Asheville
Morgan Hill	Homer Tomberlin, Rt. 2, Weaverville	Charles Morgan, Rt. 2, Weaverville
Mountain View	Eugene Byrd, Black Mountain	Mrs. Minnie Walker, Rt. 1, Black Mountain
Mt. Carmel	Roy R. McCulloch, Rt. 4, Asheville	J. L. Pipes, Rt. 4, Box 198, Asheville
Mt. Olive	E. R. Bartlett, Box 7042, Asheville	Albert Jones, Rt. 2, Asheville
Mt. Pisgah	F. L. Gribble, Box 42, Enka	Floyd Crowder, Rt. 1, Candler
New Bridge	W. B. Sprinkle, 101 Elk Mtn. Rd., Asheville	Coy Rice, 34 Arlington St., Asheville
New Found	J. L. Wolfe, Box 12, Leicester	C. D. Duckett, Rt. 4, Asheville
New Liberty	E. B. Shoff, Box 8186, Asheville	Irl Johnson, Rt. 1, Asheville
New Morgan Hill	M. L. Kirstein, 32 Sayles Rd., Biltmore	William West, Box 194, Enka
New Salem	D. K. Brevard, Fletcher	Hubert Clayton, Box 12, Arden
N. Black Mountain	Howard Hudson, Arden	J. V. Burleson, Barnardsville
Oak Grove	Woodrow L. Maxwell, Rt. 1, Fletcher	L. L. Lance, Rt. 1, Fletcher
Oakley	Frank Robinson, 2 Woodlawn, Biltmore	V. A. Cogburn, Box 5120, Biltmore
Oteen	W. L. Bierer, Box 9207, Oteen	Robert Clayton, Box 9062, Asheville
Paint Fork	Vernie Burrell, Rt. 2, Landrum, S. C.	M. P. Weatherford, Box 2501, Asheville
Pine Burr Park	Adrian Vaughn, Box 405, Weaverville	Mrs. Sue Council, Stocksville
Pleasant Hill	Alvin Ballard, Weaverville	Fred Wright, Rt. 1, Weaverville
Pole Creek	W. E. Pope, Rt. 3, Candler	Carrol McElrath, Rt. 3, Candler
Reed Memorial	J. H. Smith, Rt. 2, Asheville	L. W. Franklin, 24 Ridgecrest Rd., Biltmore
Ridgecrest	C. M. Perry, Ridgecrest	W. L. Snipes, Ridgecrest
Ridgeway	Reid Lunsford, Rt. 3, Candler	B. E. Ammons, Candler
Riverside	C. H. Henderson, Box 2053, Asheville	Roger Williams, Jr., 184 Elk Mtn. Road, Asheville
Spring Mountain	J. L. Jenkins, Rt. 1, Fairview	Bernise Merrill, Rt. 1, Fairview
Starnes Cove	Joseph Reese, Rt. 2, Candler	H. C. Foster, 24 Action Cr., Asheville
Sulphur Springs Park	Robert Harris, Box 67, Asheville	Carlie Rogers, Rt. 3, Asheville
Sunrise	Bryce H. Wright, Rt. 3, Candler	A. J. Warren, 106 Nebraska Ave., Asheville
Swannanoa, First	C. W. Smith, Swannanoa	Lester Miller, Swannanoa
Victory	O. L. McGinnis, Rt. 1, Box 434-A, Asheville	Burgin Wright, Rt. 1, Box 482, Asheville
Weaverville	J. L. Mauney, Weaverville	Orlando Hawkins, Weaverville
White Rock	W. F. Wagoner, Rt. 1, Candler	W. C. Sams, Rt. 1, Candler
Wilkey	Clifford Burnette, Box 823, Black Mountain	W. H. Murphy, Star Rt., Black Mountain
Zion Hill	R. R. Mehaffey, Rt. 1, Leicester	T. J. Sampson, Rt. 1, Leicester
Missions:		
Anderson Cove		Miss Sudie Fair, Box 43, Barnardsville
Koon Development	J. H. Smith, Rt. 2, Asheville	L. C. Earwood, 46 School Rd., Biltmore
Orthopedic Home	A. P. Sprinkle, Rt. 4, Asheville	Ralph Herron, 26 Wamboldt St., Asheville
Revell Memorial	W. D. Fox, 864 Haywood Rd., Asheville	W. D. Fox, 864 Haywood Rd., Asheville
Totals		

BURNT SWAMP

Antioch	Joseph Oxendine, Rt. 4, Lumberton	Chester Smith, Rt. 1, St. Pauls
Bear Swamp	T. M. Swett, Rt. 1, Rowland	J. W. Wilkins, Rt. 1, Pembroke
Berea		Bennie R. Sampson, Pembroke
Bethel Hill	J. E. Hammond, Rt. 1, Shannon	James H. Hammonds, Rt. 3, Lumberton
Beulah	Winfred Locklear, Rt. 1, Pembroke	Clarence L. Locklear, Rowland
Burnt Swamp	Roy Maynor, Pembroke	G. V. McNeil, Rt. 4, Lumberton

BUNCOMBE—Continued

Churches	Services	Baptisms	Total Church Membership	Sunday School Enrollment	Vacation Bible School Enrollment	Training Union Enrollment	W. M. U. Enrollment	Money Expended for New Buildings (Special Item)	Total Local Church Exp. (Including Pastor's Salary)	Total Mission Expenditures	Grand Total Exp. (Add Last Two (Totals)
Elk Mtn.	4	7	248	152	103	40	25	$ 221	$ 4,444	$ 560	$ 5,004
Emma	4	------	23	61	70	27	------	--------	120	--------	120
Emma's Gr.	4	------	148	86	55	------	------	39	1,629	269	1,898
Enka	4	8	194	187	98	57	90	1,978	8,608	1,853	10,461
Fairview	4	4	189	174	50	46	27	1,679	5,223	544	5,767
Flat Creek	4	1	331	195	122	63	29	--------	7,341	1,413	8,754
Gashe's Creek	4	23	236	212	145	88	60	899	7,227	253	7,480
Glady	4	5	163	136	44	55	8	--------	2,845	180	3,025
Grassy Br.	4	3	259	119	104	45	21	1,200	5,677	69	5,746
Grove Stone	4	29	153	153	------	71	------	800	4,500	269	4,769
Hominy	4	22	444	426	125	129	124	298	12,578	4,992	17,570
Jupiter	4	8	134	77	48	24	------	36	1,916	210	2,126
Kerlee	4	5	162	120	116	38	24	941	3,675	468	4,143
Liberty	4	29	231	263	111	149	113	3,553	11,133	1,242	12,375
Long Shoals	4	------	105	126	67	36	28	1,023	3,547	388	3,935
Long's Chapel	4	29	215	140	------	------	------	1,120	2,145	55	2,200
Macedonia	4	10	247	205	67	60	46	2,363	5,948	973	6,921
Maple Ridge	4	11	80	70	71	------	------	135	3,003	21	3,024
Midway	4	14	83	70	43	------	------	1,035	1,939	29	1,968
Morgan Hill	4	3	190	116	51	------	------	905	2,431	67	2,498
Mtn. View	4	15	185	72	61	47	18	493	2,412	322	2,734
Mt. Carmel	4	13	286	250	79	86	90	1,235	9,049	2,617	11,666
Mt. Olive	4	------	169	50	------	40	------	--------	1,180	39	1,219
Mt. Pisgah	4	8	186	84	125	------	13	134	3,798	249	4,047
New Bridge	4	8	180	269	150	57	44	4,022	11,985	2,139	14,124
New Found	4	8	355	208	116	59	12	--------	6,878	504	7,382
New Liberty	4	------	40	80	65	32	------	450	1,595	62	1,657
New M. Hill	4	2	272	214	98	119	61	372	5,788	746	6,534
New Salem	4	12	179	147	113	------	------	1,671	3,763	743	4,506
N. Bl. Mtn.	4	7	94	85	47	------	------	152	1,999	56	2,055
Oak Grove	4	------	72	149	120	38	------	1,129	4,614	612	5,226
Oakley	4	5	485	480	147	94	14	2,954	11,830	1,067	12,897
Oteen	4	13	318	255	125	95	24	1,243	8,326	1,493	9,819
Paint Fork	4	8	31	45	36	------	------	--------	649	75	724
Pine Burr Pk.	4	------	56	105	34	------	16	4,531	5,768	202	5,970
Pl. Hill	4	8	167	130	------	61	------	--------	2,433	560	2,993
Pole Creek	4	19	312	229	97	133	71	17,845	23,892	651	24,543
Reed M'l.	4	30	477	522	181	110	100	147	8,587	2,917	11,504
Ridgecrest	4	10	232	222	53	------	73	98	7,042	5,023	12,065
Ridgeway	4	16	367	318	115	126	16	--------	7,218	2,550	9,768
Riverside	4	5	451	254	106	102	95	500	8,679	2,261	10,940
Spring Mtn.	4	------	69	43	69	------	------	--------	653	17	670
Starnes Cove	4	4	191	190	113	61	15	1,980	5,629	391	6,020
Sul. Spgs. Pk.	4	6	65	77	139	------	------	--------	2,030	10	2,040
Sunrise	4	10	120	106	118	------	18	150	3,902	66	3,968
Swan., First	4	35	734	594	197	136	176	12,210	20,673	9,207	29,880
Victory	4	6	301	262	110	59	54	316	7,776	376	8,152
Weaverville	4	15	490	493	166	95	179	950	8,233	2,898	11,131
White Rock	4	11	283	169	114	108	72	1,888	8,100	382	8,482
Wilkey	4	2	42	42	10	------	------	--------	53	10	63
Zion Hill	4	38	251	160	126	60	12	7,473	13,062	134	13,196
Missions:											
Anderson C.	4	------	12	60	34	------	------	--------	97	23	120
Koon Dev.	4	Infor	mation	includ	ed in r	eport f	rom R	eed Mem	orial		
Or. Home	4	"	"	"	"	"	"	Craven	Street.		
Revell M'l.	4	"	"	"	"	'	"	Ashevil	e, First		
								$	$	$	$
		1,101	24,388	20,589	8,162	5,408	3,942	436,418	1,144,359	149,676	1,294,035

BURNT SWAMP

Antioch	1	------	66	169	112	51	6	$------	$ 908	$ 43	$ 951
Bear Swamp	2	19	229	250	175	58	------	2,344	4,337	195	4,532
Berea	------	------	148	190	137	91	56	4,910	6,996	1,220	8,216
Bethel Hill	2	2	180	258	171	------	16	443	1,907	85	1,992
Beulah	2	------	23	96	94	36	64	--------	336	132	468
Burnt Swamp	1	5	60	80	96	------	------	48	583	158	741

BURNT SWAMP—Continued

Churches	Pastor and Post Office	Sunday School Superintendent and Post Office
Cedar Grove	David Brewington, Pembroke	Sam Sanderson, Rt. 3, Fairmont
Cherokee Chapel	Rufus Burns, Rt. 4, Lumberton	T. W. Stewart, Chadbourn
Deep Branch	T. M. Swett, Rt. 1, Rowland	Luther Dimery, Rt. 1, Pembroke
Dog Wood	L. B. Jacobs, Rt. 3, Fairmont	M. D. Freeman, Rt. 3, Fairmont
Galilee	Joseph Oxendine, Rt. 4, Lumberton	James Chavis, Maxton
Gray Pond	William Jones, Rt. 1, Rowland	Mack Norton, Rt. 3, Laurinburg
Harpers Ferry	L. W. Jacobs, Pembroke	Burleigh Lowry, Rt. 1, Rowland
† Leith Creek	Sanford Locklear, Rt. 1, Pembroke	A. D. Driggers, Rt. 1, Maxton
Mt. Airy	L. W. Jacobs, Pembroke	J. L. Carter, Rt. 1, Pembroke
Mt. Elim	C. H. Maynor, Rt. 4, Lumberton	Togo Branch, Rt. 3, Red Springs
Mt. Moriah	C. E. Locklear, Pembroke	Cloyd Chavis, Lumberton
Mt. Olive	T. M. Swett, Rt. 1, Rowland	Marshall Locklear, Rt. 3, Lumberton
New Bethel	Roy Maynor, Pembroke	T. E. Bell, Rt. 3, Clinton
New Hope	Chesley Hammond, Rt. 1, Rowland	Hezzie Patrick, Rt. 1, Bolton
New Point	L. B. Jacobs, Rt. 3, Fairmont	Kerns Morgan, Rt. 2, Lumberton
Oak Grove	Welton Lowry, Pembroke	Smiley Chavis, Laurinburg
Pee Dee Chapel	William Jones, Rt. 1, Rowland	Erwin Hunt, Rt. 1, McCalls
Pembroke First	Chesley Hammond, Rt. 1, Rowland	Woodrow Lowry, Pembroke
Piney Grove	Roy Maynor, Pembroke	Budd Hunt, Rt. 3, Fairmont
Pleasant View	C. H. Maynor, Rt. 4, Lumberton	Carson Freeman, Fairmont
Reedy Branch	C. W. Maynor, Rt. 1, Pembroke	C. S. Warriax, Rt. 1, Rowland
Smyrna	Rufus Burns, Rt. 4, Lumberton	Delton Morgan, Rt. 5, Lumberton
Ten Mile Center	Welton Lowry, Pembroke	F. H. Epps, Rt. 3, Lumberton
Union	C. E. Locklear, Pembroke	S. H. Fields, Rt. 1, Lumberton
Zion Hill	J. E. Hammond, Rt. 1, Shannon	Harvy Wearns, Rt. 2, St. Pauls
Mission Vacation Bible Schools:		
Gospel Tabernacle		Carl Hunt, Jr., Rowland
Thompson		D. P. Chavis, Fairmont
Totals		

CABARRUS

Coldwater	Farrel Shimpock, Rt. 13, Concord	W. C. McCoy, 21 St. Mary St., Concord
Concord:		
Bethlehem	Nathan Helms, 112 N. White St., Concord	Alvin Eury, Rt. 9, Swink St., Concord
Bright Light	Johnnie Morton, Rt. 9, Ross St., Concord	H. B. Mauldin, Union Cemetery Rd., Concord
Broadus Memorial	W. R. Kiser, 30 Pounds Ave., Concord	H. L. Cook, 66 Pinecrest Dr., Concord
Brookdale	J. D. Griffin, Rt. 8, Box 1021, Concord	H. C. Gaddy, 817 S. Ridge Ave., Concord
Eastside	G. C. Watson, 254 N. Church St., Concord	Fred Pinion, 568 Hamilton St., Concord
First	Thurman Stone, 432 S. Union St., Concord	George R. Clary, 295 Scenic Dr., Concord
Fisher Street	Ronald King, Rt. 2, Box 440-B, Kannapolis	Rufus A. Henry, Rt. 8, Box 1067, Concord
Immanuel	T. H. Biles, 241 W. Kingston Ave., Charlotte 3	J. C. Hartsell, Rt. 1, Box 468, Concord
Kerr St.	A. E. Staley, 194 Academy St., Concord	D. C. Joyner, 188 Academy St., Concord
McGill St.	John Knight, 342 Kerr St., Concord	Fred Trull, 344 Ann St., Concord
Parkwood	Hayden M. Cartner, 27 Willowbrook Dr., Concord	Eugene Baker, 110 School St., Concord
Southside	H. A. Privette, Short and Jackson St., Concord	Charles Cox, Jr., Rockwell Rd., Concord
West Concord	Wilson Payne, Rt. 9, White St., Concord	Carl F. Biggers, 212 Old Charlotte Rd., Concord
White Park	None Reported	Roy J. Christy, Rt. 3, Box 462, Concord
Wilmar Park	Robert L. Trexler, 735 Wil-Mar Dr., Concord	Lloyd Furr, 711 Forest Rd., Concord
Young St.,	None Reported	James R. Hartsell, Rt. 9, Jackson Pk., Concord
Glorietta	T. H. Williams, Rt. 3, Concord	P. J. Austin, Rt. 1, Mt. Pleasant
Harrisburg	Clifford Honeycutt, 150 Franklin Ave., Concord	James B. Troutman, Rt. 1, Harrisburg
Howell's	A. B. Cranford, Midland	James Hartsell, Rt. 1, Midland
Kannapolis:		
Blackwelder Park	W. C. Francis, Rt. 5, Kannapolis	Miss Dot Childers, 33 S. Union St., Concord
Calvary	E. C. Upchurch, P.O. Box 66, Kannapolis	Fred Payne, 213 E. 10th St., Kannapolis
Centerview	Raymond C. Lanier, 703 Walter St., Kannapolis	Paul A. Owens, 310 Sharp St., Kannapolis
Central	Thomas E. Dyar, 203 E. Sixteenth St., Kannapolis	C. E. Avant, E. 5th St., Kannapolis
First	C. C. Coffey, 1300 S. Main St., Kannapolis	Leo Shull, 207 Laura Ave., Kannapolis

BURNT SWAMP—Continued

Churches	Services	Baptisms	Total Church Membership	Sunday School Enrollment	Vacation Bible School Enrollment	Training Union Enrollment	W. M. U. Enrollment	Money Expended for New Buildings (Special Item)	Total Local Church Exp. (Including Pastor's Salary)	Total Mission Expenditures	Grand Total Exp. (Add Last Two Totals)
Cedar Grove	2	------	80	95	75	------	------	$--------	$ 918	$ 106	$ 1,024
Cherokee Ch.	2	2	76	128	------	------	30	750	1,608	46	1,654
Deep Branch	1	9	193	303	150	45	------	--------	965	72	1,037
Dog Wood	2	6	52	229	246	------	10	--------	985	26	1,011
Galilee	2	7	28	107	91	------	------	56	1,050	5	1,055
Gray Pond	2	17	81	115	53	------	8	--------	360	8	368
Harpers Ferry	2	5	396	591	161	56	28	274	3,797	801	4,598
† Leith Creek	2	2	20	56	25	------	------	--------	325	2	327
Mt. Airy	2	4	218	341	167	103	110	4,143	3,000	525	3,525
Mt. Elim	2	12	208	208	20	71	12	--------	1,053	240	1,293
Mt. Moriah	1	2	196	355	230	------	12	--------	998	196	1,194
Mt. Olive	1	1	138	220	90	------	------	--------	707	277	984
New Bethel	2	6	172	186	117	------	------	38	1,128	169	1,297
New Hope	2	------	105	244	120	112	14	82	1,157	233	1,390
New Point	2	7	53	163	200	25	------	--------	655	81	736
Oak Grove	3	15	63	133	99	------	89	457	1,221	298	1,519
Pee Dee Ch.	2	5	35	50	48	------	------	--------	--------	24	24
Pembroke, F.	4	6	71	162	96	49	14	100	1,588	617	2,205
Piney Grove	1	4	170	217	93	------	------	500	1,122	50	1,172
Pl. View	2	5	300	269	210	------	10	2,701	3,101	76	3,177
Reedy Branch	2	2	172	429	242	------	12	450	7,762	262	8,024
Smyrna	2	4	61	184	150	60	35	--------	438	81	519
Ten Mile C.	2	3	75	145	79	------	57	--------	802	381	1,183
Union	2	5	36	193	169	------	11	1,000	3,037	284	3,321
Zion Hill	3	11	114	240	119	------	------	246	791	90	881
Mission Va. B. Schs.:											
Gospel Tab.	--------	------	------	------	118	------	------	--------	--------	--------	--------
Thompson	--------	------	------	------	61	------	------	--------	--------	--------	--------
--------	--------	166	3,819	6,406	4,014	757	594	$ 18,542	$ 53,635	$ 6,783	$ 60,418

CABARRUS

Coldwater	4	7	232	209	76	61	49	$ 445	$ 7,031	$ 616	$ 7,647
Concord:											
Bethlehem	4	6	195	166	111	70	56	--------	7,037	120	7,157
Bright L.	4	6	110	170	72	------	35	1,153	7,624	33	7,657
Br. M'l	4	15	49	78	69	60	16	1,411	2,616	543	3,159
Brookdale	4	15	264	294	132	99	24	493	13,736	751	14,487
Eastside	4	9	87	117	88	52	------	327	3,680	353	4,033
First	4	28	1,145	899	164	173	148	--------	27,760	11,856	39,616
Fisher St.	4	------	53	76	57	------	7	3,332	4,863	68	4,931
Immanuel	4	6	100	157	67	54	32	2,065	6,188	1,314	7,502
Kerr St.	4	28	348	388	131	153	148	10,104	24,194	2,868	27,062
McGill St.	4	79	969	1,191	325	335	194	4,363	38,076	18,258	56,334
Parkwood	4	13	147	195	97	73	89	343	8,841	1,443	10,284
Southside	4	11	396	298	127	107	51	660	11,401	1,768	13,169
W. Concord	4	19	392	258	114	69	56	678	13,017	1,821	14,838
White Park	4	8	106	123	73	62	30	768	5,425	84	5,509
Wilmar Pk.	4	6	207	284	102	78	64	--------	6,105	1,300	7,405
Young St.	4	9	273	402	128	100	16	2,452	11,250	1,914	13,164
Glorietta	4	2	40	88	54	39	11	2,104	4,640	207	4,847
Harrisburg	4	5	48	92	------	------	------	--------	2,221	--------	2,221
Howell's	4	7	180	127	81	50	16	25	4,186	677	4,863
Kannapolis:											
Black. Pk.	4	7	267	200	143	68	45	213	10,776	1,201	11,977
Calvary	4	11	368	370	131	163	127	1,385	10,409	3,564	13,973
C'view	4	53	900	950	254	188	179	147	22,450	8,119	30,569
Central	4	56	200	220	110	119	48	3,941	16,537	185	16,722
First	4	17	1,673	1,243	------	225	262	92,807	123,386	19,330	142,716

CABARRUS—Continued

Churches	Pastor and Post Office	Sunday School Superintendent and Post Office
Franklin Heights	W. H. Poole, 105 S. Wright St., Kannapolis	H. C. Phillips, 611 N. Juniper St., Kannapolis
Jackson Park	J. W. Parham, 806 Mable Ave., Kannapolis	Kelly Hill, 508 E. 10th St., Kannapolis
Lakewood	D. C. Watkins, Rt. 5, Box 981, Kannapolis	J. B. Donahue, 98 W. 2nd St., Kannapolis
Memorial	B. P. Milburn, P.O. Box 26, Kannapolis	C. D. Lapish, 503 S. East Ave., Kannapolis
North Kannapolis	Virgil M. Hailey, 310 Locust St., Kannapolis	F. T. Bowman, Rt. 5, Box 782, Kannapolis
Royal Oaks	V. L. Mabry, Rt. 2, Kannapolis	Allen Hendrick, Rt. 2, Box 190, Kannapolis
Rodgers Park	J. C. Honeycutt, Rt. 1, Box 138, Kannapolis	Fred Barnes, 1009 Washington Lane, Kannapolis
Shady Brook	N. H. Joyner, Rt. 3, Box 168-A, Kannapolis	Garnet Jones, Rt. 3, Box 200, Kannapolis
Skyland	Odell Funderburk, Rt. 2, Box 440 A, Kannapolis	W. B. Jenkins, 407 Laura Ave., Kannapolis
West Point	A. K. Cheek, P.O. Box 396, Kannapolis	L. H. Argo, 94 West 2nd St., Kannapolis
White Hill	R. C. Cline, Rt. 4, Box 296, Kannapolis	Fred Hall, Rt. 4, Box 284-F, Kannapolis
Miami	Eddie Jones, 213 Caldwell St., Kannapolis	Otto McClester, Rt. 1, Concord
Midland	A. B. Cranford, Midland	Dwight Hartsell, Stanfield
Mt. Pleasant, First	E. D. Piper, Box 21, Mt. Pleasant	D. F. Whitley, Rt. 1, Mt. Pleasant
Oak Ridge	W. H. Perry, Rt. 1, Concord	Leonard Cox, Rt. 1, Concord
Pine Grove	R. B. Lisk, Rt. 2, Stanfield	Robert Easley, Rt. 1, Concord
Pitts	None Reported	Lawerence Blackwelder, Rt. 1, Harrisburg
Poplar Grove	Carl Helms, Rt. 1, Poplar Tent Rd., Concord	James Carter, 232 Main St., Concord
Sharon	Frank Miller, Rt. 8, Concord	A. C. Morris, 66 E. Winecoff St., Concord
Stowe's Chapel	Ray Blackwelder, 51 E. Winecoff, Concord	Howard Lisk, R.F.D. Rt. 10, Charlotte
	Howell's includes *Georgeville* Mission	
	Franklin Heights includes *Lane St. Mission*	Kannapolis' Rev. R. F. Gardener, Rt. 3,
	Kannapolis is mission pastor of both mis-	sions
Totals		

CALDWELL

Baton	Niles E. Compton, Rt. 2, Granite Falls	Robert L. Amick, Rt. 2, Granite Falls
Bethany	Howard Shores, Hudson	Jack Chandler, Rt. 8, Lenoir
Blairs Fork	L. R. Davis, Rt. 8, Lenoir	R. B. Holtzclaw, Rt. 5, Lenoir
Buffalo	Will Cook, Boone	Granville Robbins, Ferguson
Cedar Rock	W. C. Harless, Rt. 5, Lenoir	J. O. Stamey, Rt. 1, Box 112, Lenoir
Center Grove	Paul Marrow, Rt. 1, Hudson	Melvin Lail, Hudson
Clarks Chapel	L. E. Snipes, Rt. 6, Lenoir	S. A. Puett, Rt. 3, Lenoir
Conways Chapel	J. E. Younce, Rt. 6, Lenoir	R. A. Annis, Rt. 6, Box 475, Lenoir
Dudley Shoals	J. Lewis Price, Rt. 1, Granite Falls	O. L. Smith, Rt. 1, Granite Falls
Edgemont	Horace Pitts, Rt. 6, Lenoir	W. P. Vines, Mortimer
Fleming Chapel	W. L. Sorrells, Rt. 7, Lenoir	J. L. Green, Rt. 7, Lenoir
Globe	C. B. Suddreth, Rt. 4, Lenoir	R. E. Coffey, Globe
Grandin	John L. Wells, N. Wilkesboro	Hill Lacky, Rt. 1, Lenoir
Grandview Park	D. L. Bumgarner, Rt. 4, Lenoir	Charles Melvin, Rt. 6, Lenoir
Granite Falls:		
Clover	T. H. Shephard, Granite Falls	H. H. McManus, Rt. 2, Granite Falls
Concord	E. R. Moore, Granite Falls	Geo. W. Hollar, Granite Falls
First	C. R. Henton, Granite Falls	Bain L. Smith, Granite Falls
Green Park	L. B. Bean, Mortimer	Roy L. Woodring, Ferguson
Green Valley		Henry Ford, Jr., Collettsville
Harris Chapel	Tommy Swinson, Rt. 1, Hudson	J. C. Sullivan, Rt. 1, Hudson
Hartland	J. W. Ramsey, Rt. 3, Morganton	Oscar McCall, Rt. 6, Lenoir
Hibriten	A. F. Knight, Hudson	Charles Hilton, Hudson
High View	Harold Townsend, Hickory	Troy Smith, Rt. 1, Hudson
Johns River	O. C. Dillinger, Collettsville	Gordon, Estes Upton
Joyceton	Francis L. Prestwood, Rt. 1, Hudson	Carl S. Triplett, Rt. 9, Lenoir
Kings Creek	J. E. Pearson, Kings Creek	Clyde Coffey, Rt. 1, Boomer
Lenoir:		
Calvary	J. E. Crump, Hudson	Cecil Lindsay, Box 545, Lenoir
College Ave.	T. L. Cashwell, Lenoir	A. W. Dodge, 210 Grove, Lenoir
Lenoir First	M. O. Owens, Jr., Lenoir	C. W. Johnson, Jr., 103 Sheron Rd., Lenoir
Lower Creek	W. Walter Jones, Lenoir	G. G. Steele, Rt. 1, Lenoir
Temple Missionary	Carl J. Mull, Rt. 3, Morganton	Jack Clark, 228 West Ave., Lenoir
West Lenoir	C. R. McFela, Rt. 7, Lenoir	W. F. Whittington, Lenoir
Longford		Fred Compbell, Rt. 4, Lenoir
Lovelady	Alvin Green, Granite Falls	Walter Turnmyre, Granite Falls
Maple Grove	Horace E. Pitts, Rt. 6, Lenoir	Mrs. Hattie Shoemaker, Mortimer
Miller Hill	L. E. Snipes, Rt. 6, Lenoir	Raylo Smith, Rt. 3, Lenoir

CABARRUS—Continued

Churches	Services	Baptisms	Total Church Membership	Sunday School Enrollment	Vacation Bible School Enrollment	Training Union Enrollment	W. M. U. Enrollment	Money Expended for New Buildings (Special Item)	Total Local Church Exp. (Including Pastor's Salary)	Total Mission Expenditures	Grand Total Exp. (Add Last Two Totals)
Fr. Heights	4	21	328	410	174	110	116	$ 9,258	$ 22,162	$ 2,970	$ 25,132
Jackson Pk.	4	17	166	227	157	114	96	546	10,214	998	11,212
Lakewood	4	17	317	381	156	102	83	------	11,489	4,589	16.078
Memorial	4	8	137	186	91	70	69	363	16,736	1,710	18,446
North Ka.	4	22	640	638	197	196	98	2,208	19,404	6,352	25,756
Royal Oaks	4	3	225	262	117	65	45	237	9,309	2,757	12,066
Rodgers Pk.	4	10	70	140	57	59	20	3,500	6,753	153	6,906
Shady Br.	4	37	514	620	179	357	152	1,938	14,229	4,557	18,786
Skyland	4	14	135	179	113	------	60	52	4,827	700	5,527
W. Point	4	19	381	563	252	146	125	3,760	17,358	5,855	23,213
White Hill	4	15	117	167	118	81	49	1,176	7,560	459	8,019
Miami	2	------	86	91	70	------	------	75	2,646	252	2,898
Midland	2	6	211	248	70	60	21	4,685	2,000	600	------
Mt. Pl., First	4	31	394	431	159	142	78	382	14,488	538	15,026
Oak Ridge	4	6	212	146	110	79	------	------	5,855	102	5,957
Pine Grove	4	21	109	165	------	------	------	------	3,203	100	3,303
Pitts	4	8	70	96	58	------	19	303	5,005	174	5,179
Poplar Grove	4	9	153	213	135	------	20	412	4,967	188	5,155
Sharon	4	37	278	352	133	152	50	437	9,174	797	9,971
Stowe's Ch.	4	3	124	150	------	------	------	300	5,130	110	5,240
----------	----------	727	13,416	14,260	5,052	4,131	2,804	$158,848	$ 583,958	$111,852	$695,810

CALDWELL

Baton	4	5	43	89	70	40	17	$ 9,447	$ 12,336	$ 348	$ 12,684
Bethany	2	1	48	48	21	------	------	------	353	7	360
Blairs Fork	4	3	105	109	32	55	23	331	4,353	506	4,859
Buffalo	2	11	104	78	47	------	------	245	1,288	31	1,319
Cedar Rock	4	14	62	85	37	------	10	------	651	77	728
Center Gr.	4	14	161	315	120	80	36	2,107	8,196	603	8,799
Clarks Ch.	4	13	255	197	73	58	45	94	6,989	326	7,315
Conways Ch.	2	------	78	32	19	------	------	------	702	6	708
Dudley Shoals	4	16	318	329	127	92	22	1,528	7,232	1,575	8,807
Edgemont	2	1	34	46	19	------	------	------	459	87	545
Fleming Ch.	4	28	320	259	157	86	21	------	8,085	427	8,512
Globe	2	------	98	51	42	------	------	------	392	22	414
Grandin	2	2	98	97	31	------	14	169	2,111	342	2,453
G'view Park	4	9	155	161	100	------	16	------	2,210	309	2,519
Granite Falls:											
Clover	4	8	223	262	84	126	109	------	7,566	1,189	8,755
Concord	4	36	522	638	226	223	150	1,500	31,167	4,322	35,489
First	4	19	577	575	185	93	123	825	25,338	3,970	29,308
Green Park	2	1	59	38	15	------	------	850	1,096	57	1,153
Green Valley	1	------	57	75	37	------	------	------	560	48	608
Harris Chapel	4	48	424	400	186	193	91	14,412	22,116	978	23,094
Hartland	4	15	227	220	102	56	24	280	6,352	323	6,675
Hibriten	4	21	192	189	57	------	19	332	3,175	187	3,362
High View	4	8	99	71	35	20	------	------	1,095	148	1,243
Johns River	1	------	113	40	14	------	------	600	915	23	938
Joyceton	4	8	75	100	39	55	------	1,468	4,357	44	4,401
Kings Creek	4	21	414	326	122	104	106	2,088	7,602	2,197	9,799
Lenoir:											
Calvary	4	16	421	323	142	------	22	212	9,197	659	9,856
Col. Ave.	4	20	1,402	1,189	327	419	185	27,359	66,510	18,596	85,106
Lenoir First	4	41	974	1,014	241	246	292	------	53,702	26,104	79,806
Lower Cr.	4	20	606	581	250	140	237	592	11,978	13,198	25,176
Temple M.	4	12	64	99	30	43	16	290	1,999	5,950	7,949
W. Lenoir	4	10	178	256	124	------	50	63	6,068	228	6,296
Longford	4	4	271	149	75	82	50	------	5,716	528	6,244
Lovelady	4	13	195	232	105	54	16	400	5,321	1,202	6,523
Maple Gr.	2	------	88	72	18	------	------	------	196	2	198
Miller Hill	4	19	211	208	78	66	39	122	5,504	311	5,815

CALDWELL—Continued

Churches	Pastor and Post Office	Sunday School Superintendent and Post Office
Mountain Grove	H. N. McGinnis, Rt. 2, Granite Falls	A. Lee Pearson, Rt. 2, Granite Falls
Mountain View	Hubert Pritchard, Rt. 4, Lenoir	R. H. Phillips, Rt. 4, Lenoir
Mt. Zion	Paul Hopkins, Rt. 1, Hudson	Floyd Annas, Box 4807, Lenoir
Mulberry	Will Bolick, Rt. 8, Lenoir	Charlie Chandler, Rt. 8, Lenoir
Mulvale	Paul Jarvis, Rt. 4, Lenoir	Jasper Moore, Rt. 4, Lenoir
Nelsons Chapel	Gwyn Sullivan, Boiling Springs	Joe Dobbins, Rt. 8, Lenoir
New Hope	Gwyn Sullivan, Boiling Springs	George Crotts, Rt. 1, Lenoir
Oak Grove	Thomas Flowe, Rt. 1, Granite Falls	Wayne Metchem, Granite Falls
Piney Grove	Bernard Tuttle, Rt. 5, Lenoir	G. W. Sullivan, Rt. 5, Lenoir
Pisgah	Bennie McDonald, Lenoir	James Crump, Whitnel
Pleasant Hill	N. R. Black, Whitnel	R. E. Harrold, Rt. 9, Lenoir
Poovey's Chapel	Horace Harris, Lenoir	Marvin Saunders, Hudson
Poovey's Grove	John E. Carter, Rt. 2, Granite Falls	Harvey Sherrill, Rt. 2, Granite Falls
Rhodhiss	C. B. Bobbit, Rhodhiss	Floyd Kirby, Rhodhiss
Rocky Springs	Dewey Neuton, Collettsville	M. C. Estes, Rt. 7, Lenoir
Rufus	R. C. Cook, Rt. 8, Lenoir	Otis Greene, Rt. 4, Lenoir
Sardis	K. E. Seepe, Hudson	Code Shover, Hudson
Setzer Creek	A. C. Moody, Jr., R.F.D., Lenoir	Vilas Robbins, Rt. 5, Lenoir
Temple Hill	H. C. Coffey, Rt. 2, Granite Falls	Andrew Kirby, Rt. 1, Granite Falls
Union	Don L. Peek, Rt. 2, Lenoir	George McLeod, Rt. 2, Lenoir
Union Grove	Lloyd J. Culler, Rt. 3, Lenoir	Ivey Hall, Rt. 3, Lenoir
Whitnel:		
Central	J. J. Buckner, Whitnel	A. J. Parsons, Box 61, Lenoir
Whitnel First	James Holder, Whitnel	C. E. Turnmyre, Rt. 2, Lenoir
Winklers Grove	Jack Holland, Hickory	Millard Benfield, Hickory
Worship Point	Claude B. Suddreth, Rt. 4, Lenior	Earl Nelson, Rt. 8, Lenoir
Yadkin	Robert A. Frye, Patterson	John I. Suddreth, Virginia St., Lenoir
Yadkin Valley	Homer Messer, Rt. 2, Granite Falls	Ford Baker, Rt. 5, Lenoir
Zack's Fort	J. S. Silver, Rt. 6, Lenoir	Grover St. John, Rt. 1, Lenoir
Totals		

CAROLINA

Balfour	W. C. Huntley, Balfour	E. D. Dunlap, Box 33, Balfour
Barker Heights	Clarence E. Haynes, 414 Stepp, Hendersonville	Robert L. Glover, Jr., 1422 Old Spartanburg Rd., Hendersonville
Barnwell	O. J. Smith, 105 Hall St., Hendersonville	Mrs. O. J. Smith, 105 Hall St., Hendersonville
Bat Cave	Lee Gregory, Box 294, Gardner Webb, Boiling Springs	L. E. Meyer, Gerton
Bear Wallow	John Dickson, Rutledge Dr., Hendersonville	Kelly Owenby, Gerton
Berea	J. E. Osteen, Kanuga Road, Hendersonville	Nick Stepp, Rt., Hendersonville
Beulah	Carl Taylor, Box 105, Hendersonville	Carl McCarson, Rt. 3, Hendersonville
Broad River	Wade Huntley, Hendersonville	J. C. Ledbetter, Black Mountain
Calvary	W. F. Sinclair, 626 Justice St., Hendersonville	J. D. Tweed, 814 Kanuga St., Hendersonville
Cedar Springs	J. W. Jackson, Horse Shoe	J. B. Beddingfield, Zirconia
Crab Creek	Richard Pace, Box 105, Flat Rock	J. R. Bell, Rt. 3, Hendersonville
Cross Roads	J. E. Osteen, Kanuga Rd., Hendersonville	Nile Jones, Zirconia
Dana	W. Silas Bradley, Rt. 1, Hendersonville	Mason Gordon, Rt. 1, Hendersonville
Double Springs	Ralph L. Holcomb, Box 53, Tuxedo	Troy Thomas, Zirconia
East Flat Rock	N. B. Phillips, East Flat Rock	Rafe P. Lockaby, Box 1334, Hendersonville
Ebenezer	L. K. Holbert, R.F.D., Hendersonville	E. L. Levi, Fruitland Rd., Hendersonville
Etowah	W. F. Sinclair, 626 Justice, Hendersonville	Garland Jones, Horse Shoe
Fletcher	Garold McKinnish, Fletcher	Howard Garren, Fletcher
Fork Creek	Floyd Bridgemen, Travelers Rest, S. C.	Mack Rhodes, Rt. 1, Saluda
French Broad	B. G. Henry, Rt. 2, Hendersonville	R. M. Pinson, Rt., Hendersonville
Friendship No. 1	Edd Corn, Tuxedo	Clifford Ramsey, Saluda
Fruitland	N. A. Melton, Rt. 2, Hendersonville	J. C. Justus, Rt. 2, Hendersonville
Green River	George Brian, East Flat Rock	Alvin Staton, Zirconia
Hendersonville:		
First	Mack M. Goss, Box 536, Hendersonville	C. F. Jervis, 317 Ehringhaus, Hendersonville
West	Floyd B. Clark, Rt. 2, Hendersonville	John Rollins, 715 Jones St., Hendersonville
Holly Springs	Darrell Rhodes, % C. M. McMurray, Chimney Rock Rd., Hendersonville	Miss Mollie Pace, Rt. 1, Penros
Hoopers Creek	J. E. Whitaker, Biltmore	Frank Huntley, Fletcher
Horse Shoe	Cecil Worsham, Rt. 2, Hendersonville	Charles Sitton, Horse Shoe

CALDWELL—Continued

Churches	Services	Baptisms	Total Church Membership	Sunday School Enrollment	Vacation Bible School Enrollment	Training Union Enrollment	W. M. U. Enrollment	Money Expended for New Buildings (Special Item)	Total Local Church Exp. (Including Pastor's Salary)	Total Mission Expenditures	Grand Total Exp. (Add Last Two Totals)
Mtn. Grove	4	11	356	401	156	106	34	$------	$ 4,804	$ 775	$ 5,579
Mtn. View	4	4	85	71	55	------	10	230	1,515	24	1,539
Mt. Zion	4	32	589	520	188	177	118	1,267	15,769	3,247	19,016
Mulberry	2	5	80	65	52	60	------	--------	1,396	155	1,551
Mulvale	4	3	116	90	52	43	16	--------	2,755	104	2,859
Nelsons Cha.	3	2	66	77	47	------	27	--------	2,379	978	3,357
New Hope	4	5	100	139	51	------	20	--------	1,406	154	1,560
Oak Grove	4	6	159	193	108	58	21	700	1,515	855	2,370
Piney Grove	4	13	218	215	52	92	------	850	6,398	428	6,826
Pisgah	4	3	125	95	27	------	------	1,575	2,741	362	3,103
Pl. Hill	4	10	197	175	87	99	13	--------	4,111	98	4,209
Poovey's Ch.	4	16	205	215	49	71	47	138	3,747	1,574	5,321
Poovey's Gr.	4	15	271	289	122	68	72	--------	11,503	1,718	13,221
Rhodhiss	4	11	358	327	84	121	20	--------	6,004	1,778	7,782
Rocky Spgs.	2	5	136	114	30	65	------	21,501	23,485	258	23,743
Rufus	2	1	85	70	23	------	------	--------	765	158	923
Sardis	4	31	531	497	198	169	96	701	18,088	3,350	21,438
Setzer Creek	4	13	146	122	78	61	21	356	4,021	376	4,397
Temple Hill	4	1	120	108	97	------	------	--------	850	47	897
Union	4	13	416	342	176	110	30	8,869	15,697	902	16,599
Union Grove	4	30	356	392	135	92	16	--------	7,242	991	8,233
Whitnel:											
Central	4	18	347	365	154	115	104	1,579	11,661	1,517	13,178
Whitnel F.	4	25	250	230	62	68	22	--------	9,297	1,063	10,360
Winklers Gr.	4	33	520	372	150	65	7	1,275	14,338	990	15,328
Worship Pt.	4	9	79	130	59	------	------	50	1,582	77	1,659
Yadkin	4	15	429	415	208	164	109	125	15,261	1,910	17,171
Yadkin Valley	2	------	58	47	43	------	------	--------	1,265	71	1,336
Zack's Fort	2	2	71	56	34	------	16	433	2,898	124	3,022
----------	----------	789	15,740	15,085	5,964	4,135	2,552	$118,463	$ 525,380	$109,014	$634,394

CAROLINA

Balfour	4	29	502	405	195	93	99	$ 194	$ 21,145	$ 1,005	$ 22,150
Barker Hts.	4	15	195	180	106	48	------	--------	4,341	540	4,881
Barnwell	2	------	24	58	50	------	6	10	267	36	303
Bat Cave	4	3	110	61	29	30	------	772	3,283	655	3,938
Bear Wallow	4	------	68	52	------	12	------	420	3,003	415	3,418
Berea	4	4	175	109	------	------	------	714	--------	38	38
Beulah	4	2	233	158	55	57	------	--------	1,984	544	2,528
Br. River	4	4	90	75	------	------	------	78	1,726	--------	1,726
Calvary	4	13	213	161	113	60	25	--------	7,162	466	7,628
Cedar Spgs.	3	3	*110	70	------	------	------	--------	--------	--------	--------
Crab Creek	4	------	160	69	------	------	------	393	1,773	169	1,942
Cross Roads	3	6	125	70	------	------	------	--------	--------	11	11
Dana	4	5	117	86	60	44	25	285	4,520	1,265	5,785
Double Spgs.	4	------	*109	37	------	------	------	--------	944	8	952
E. Flat Rock	4	19	400	508	130	68	57	3,890	9,991	4,137	14,128
Ebenezer	4	14	568	378	145	------	------	3,836	11,733	1,245	12,978
Etowah	2	4	229	289	117	91	63	--------	2,299	933	3,232
Fletcher	4	19	264	291	118	53	------	--------	6,059	380	6,439
Fork Creek	2	4	68	72	83	------	------	136	583	156	739
French Broad	4	6	71	55	------	------	------	--------	1,898	303	2,201
F'ship No. 1	4	13	190	80	------	------	------	--------	--------	--------	--------
Fruitland	4	1	198	176	101	54	17	42	6,222	2,584	8,806
Green River	4	6	133	116	63	53	------	7,753	11,374	461	11,835
Hender'ville:											
First	4	42	1,747	1,596	320	425	326	377	36,523	24,720	61,243
West	4	1	232	180	------	42	------	--------	3,307	357	3,664
Holly Springs	2	11	102	40	------	------	------	99	666	10	676
Hoopers Cr.	4	10	253	206	100	------	------	--------	7,301	421	7,722
Horse Shoe	4	1	184	78	39	36	------	--------	1,866	19	1,885

CAROLINA—Continued

Churches	Pastor and Post Office	Sunday School Superintendent and Post Office
Jones Gap	Albert Laughter, 110 S. Carolina Ave., Hendersonville	T. D. McCarson, Rt. 4, Hendersonville
Laurel Springs	Granville Kilby, Swannanoa	Hardy Owenby, Rt. 1, Fairview
Liberty	Paul Shipman, Rt. 2, Hendersonville	Walter Parks, Rt. 1, Hendersonville
Locust Grove	Clyde Fetner, Box 933, Hendersonville	Willard Barnwell, Rt. 2, Hendersonville
Macedonia	George Flynn, Saluda	Raymond Guice, Saluda
Middle Fork	Horace Barnwell, Fletcher	Edward Huntley, Bat Cave
Mills River	John F. Rymer, Rt. 2, Hendersonville	Joe Field, Horse Shoe
Mt. Gilead	Troy W. Lunsford, Rt. 1, Arden	J. P. McCrary, Horse Shoe
Mt. Moriah	Ralph Banning, Rt. 2, Hendersonville	Clannie Laughter, Rt. 1, Hendersonville
Mt. Olivet	Howard Cabe, Balfour	Alva Ballard, Rt. 1, Zirconia
Mountain Home	J. W. Jackson, Rt. 2, Horse Shoe	Loyd Laughter, Edneyville
Mountain Page	General Beddingfield, Tuxedo	O. B. Metcalf, Tryon
Mountain Valley	H. H. Mace, Rt. 3, Hendersonville	D. R. Corn, Zirconia
Mountain View	Cecil A. Worsham, Rt. 2, Hendersonville	Lonnie Henderson, Dana
Mud Creek	W. S. Billingsley, Rutledge Dr., Hendersonville	Edward Thomas, Rutledge Dr., Hendersonville
Naples	Paul B. Chandler, 96 Wendover Rd., Asheville	Elmo Orr, Mountain Home
Oak Forest	J. C. Cartee, Fletcher	Odell Lewis, Rt. 1, Fletcher
Oak Grove	Vincent Cable, Oak Grove Rd., E. Flat Rock	Francis Mintz, East Flat Rock
Pacolet	John Allen, Tryon	Buddy Covil, Lynn
Pleasant Grove	None	Coy Blythe, Etowah
Pleasant Hill	Lawrence Rhodes, Rt. 2, Hendersonville	Mrs. Mary Nix, Edneyville
Refuge	George A. Roberts, Box 1016, Dana	Grady Walker, Sr., Rt. 2, Hendersonville
Saluda	None	Nolan D. Pace, Saluda
Shaws Creek	T. G. Proctor, Rt. 4, Hendersonville	A. J. Nanney, 1038 Justice St., Hendersonville
Tryon, First	Henry O. Hearn, Tryon	R. B. Scruggs, Tryon
Tryon, Second	V. D. Jones, Balfour	Donald Hipp, Tryon
Tuxedo	W. M. Belcher, Tuxedo	Bobby Lewis, Tuxedo
Upward	George Flynn, Saluda	Robert Burroughs, Rt. 1, Flat Rock
Valley Hill	Paul Lovingood, Stepp Ave., Hendersonville	M. J. Banning, Rt. 3, Hendersonville
Warrior Mountain	Harrison Chapman, Lynn	Bane Foster, Rt. 1, Saluda
Zion Hill	Horace W. Jones, Box 329, Hendersonville	Rudolph Ward, E. Flat Rock
Zirconia	Floyd A. Paschal, Mountain Home	Jack Dryman, Zirconia
† Friendship No. 2	Eugene Saltz, Rt. 1, Pisgah Forest	Hubert Orr, Rt. 1, Pisgah Forest
Totals		

CATAWBA RIVER

Abee's Grove	L. S. Clark, Rt. 1, Valdese	Roy Whitener, Rt. 1, Valdese
Antioch	Paul Wilson, Rt. 3, Morganton	Curtis Crump, Rt. 3, Morganton
Bethel	Howard Sain, Rt. 3, Vale	Mrs. Ralph Moore, Rt. 5, Morganton
Belthlehem	Andy Meade, Rt. 1, Shelby	Dorse Carswell, Rt. 4, Morganton
Burkemont	Johnnie Tiller, Rt. 6, Morganton	Bonnie Lovelace, Rt. 6, Morganton
Calvin Heights	T. B. Deese, Rt. 2, Morganton	Willard Smith, Rt. 2, Morganton
Catawba Valley	H. A. Quick, Rt. 5, Morganton	C. E. Lingafelt, Rt. 6, Morganton
Cross Memorial	C. H. Kincaid, Rt. 4, Morganton	Jacob Shuping, Rt. 4, Morganton
Drexel, First	R. C. Shearin, Drexel	J. B. Harris, Drexel
Drexel Memorial	E. K. Baker, 506 Maple St., Valdese	Roy Vanhorn, Drexel
El Bethel	J. Sam Silver, Rt. 3, Lenoir	Marvin Buff, Rt. 2, Morganton
Enon	Ralph R. Hensley, Rt. 3, Morganton	T. F. Harris, Drexel
Glen Alpine	Oliver C. Price, Glen Alpine	K. Wayne Pollard, Glen Alpine
Grand View	Jason Stilwell, Rt. 4, Hickory	Ernest Baker, Rt. 2, Morganton
High Peak	M. L. Ross, Box 914, Valdese	Rayford Rector, Rt. 1, Valdese
Hopewell	O. S. Long, Rt. 1, Morganton	Bennett Simpson, Rt. 1, Morganton
Icard's Grove	W. T. Brackett, Rutherford College	F. A. Lowman, Box 746, Valdese
Lake James	G. C. Hice, Rt. 2, Granite Falls	John Gregresen, Rt. 2, Morganton
Lake View	Homer H. Messer, Rt. 2, Granite Falls	Thomas Hawks, Rt. 1, Valdese
Missionary Ridge	C. M. Chronister, Icard	Woodrow Clark, Rt. 1, Morganton
Morganton:		
Asheville Street	M. T. Morton, Rhyne St., Morganton	Claude Hamby, Asheville St., Morganton
Calvary	John Worth Long, S. Green St., Morganton	Harold Mull, Valdese Ave., Morganton
First	John D. McCready, S. King St., Morganton	W. A. Hord, Lenoir St., Morganton
Friendship	Jesse M. Herd, 410 Church St., Morganton	Taylor Smith, 215 Hogan St., Morganton
North Morganton	E. P. Bennett, Rt. 3, Morganton	C. B. Fisher, 110 Linville St., Morganton
Southside	C. F. Sitton, Ann St., Morganton	Horace J. Dale, 312 Randolph St., Morganton

CAROLINA—Continued

Churches	Services	Baptisms	Total Church Membership	Sunday School Enrollment	Vacation Bible School Enrollment	Training Union Enrollment	W. M. U. Enrollment	Money Expended for New Buildings (Special Item)	Total Local Church Exp. (Including Pastor's Salary)	Total Mission Expenditures	Grand Total Exp. (Add Last Two Totals)
Jones Gap	4		74	49				$	$ 713	$ 44	$ 757
Laurel Spgs.	4	2	38	36							
Liberty	4	4	90	40	28						
Locust Grove	4	21	140	116	68	60	38	450	1,953	143	2,096
Macedonia	2	3	70	60					602		602
Middle Fork	4		80	40				225	726		726
Mills River	4	1	120	70	65	34	48	879	2,689	563	3,252
Mt. Gilead	4	17	263	109	70	70			4,441	48	4,489
Mt. Moriah	4	20	282	226	120	95	42	400	4,568	798	5,366
Mt. Olivet	4	12	197	106				525		23	23
Mt. Home	3	6	298	151		75			1,896	23	1,919
Mtn. Page	4		270	164	65				2,390	210	2,600
Mtn. Valley	4	3	79	79			33	1,100	2,177	249	2,426
Mtn. View	4	2	52	62	61	42		2,712	4,125	46	4,171
Mud Creek	4	31	562	371	133	133	78		22,934	2,970	25,904
Naples	4	3	122	185	110	29	38	300	3,409	1,109	4,518
Oak Forest	4	2	75	160	76			1,695	4,689	141	4,830
Oak Grove	4		*200	56							
Pacolet	4	11	195	125					3,635	305	3,940
Pl. Grove	2		152	81	45		14		988	308	1,296
P. Hill	2	2	135	116	45			70		94	94
Refuge	4	11	447	305	113	57	154	300	9,285	946	10,231
Saluda	4	4	168	182	98	48	40	76	3,773	1,899	5,672
Shaws Creek	4	4	459	315	73	86	87	558	7,002	1,228	8,230
Tryon, First	4	10	336	356	120	60	112	63,000	71,068	2,805	73,873
Tryon, Sec.	4	4	112	114	70	32			3,900	122	4,022
Tuxedo	4	14	424	227	118	109	41	3,052	9,195	1,351	10,546
Upward	4	16	85	78	47			146	899	139	1,038
Valley Hill	4	20	480	359	132	74	72	3,500	10,751	813	11,564
Warrior Mtn.	4		44	*26					71		71
Zion Hill	4	3	84	97						17	17
Zirconia	4	4	54	67				913	3,487	140	3,627
†Fr'ship No. 2	4										
		465	13,057	10,184	3,481	2,170	1,415	$ 98,900	$ 331,336	$ 57,412	$388,748

CATAWBA RIVER

Abee's Grove	All	5	232	250	83	66	45	$ 1,133	$ 8,457	$ 1,954	$ 10,411
Antioch	All	8	226	216	102	75	66		4,336	312	4,648
Bethel	1–2–3–4	3	140	80	57	42		833	2,499	121	2,620
Bethlehem	2–4	4	98	68	32				1,150	31	1,181
Burkemont	1–2–3–4	17	438	490	160	161	77	47,048	60,127	1,005	61,132
Calvin Hts.	All	7	170	185	99	59	82		8,720	571	9,291
C'ba Valley	All	18	185	204	91	119	85	3,392	9,312	613	9,925
Cross M'l	All	17	227	241	87	143	16	1,257	6,867	413	7,280
Drexel First	All	34	649	590	222	143	142		26,667	4,649	31,316
Drexel M'l	All	16	73	119	75	55		1,695	3,576	78	3,654
El Bethel	All	5	114	133	71	53			4,411	290	4,701
Enon	All	16	294	301	156	123	94	732	12,902	1,023	13,925
Glen Alpine	All	5	202	241	125	84	76		8,018	1,097	9,115
Grand View	1–2–3–4	2	70	73	35		15	269	2,123	197	2,320
High Peak	All	17	335	371	165	158	58	2,891	13,236	1,637	14,873
Hopewell	1–2–3–4–5	12	248	294	102	113	87	1,310	8,786	3,069	11,855
Icard's Grove	2–4	4	73	117	87		26	514	1,685	92	1,777
Lake James	2–4		48	53	68	26			575	19	594
Lake View	1–2–3–4	1	107	117	42	57			3,930	557	4,487
Mis'ary Ridge	All	4	101	126	126	56	11	683	3,392	137	3,529
Morganton:											
Asheville St.	All	7	198	172	89	97	60		6,339	370	6,709
Calvary	All	20	693	570	170	96	115	757	23,977	3,819	27,796
First	All	14	964	817	143	80	212	648	30,149	16,964	47,113
Friendship	All	11	241	216	102	76	67	48	7,141	764	7,905
N. M'ton	All	18	427	466	136	99	111	162	16,749	1,619	18,368
Southside	All	17	190	212	112	85	60	1,606	9,563	774	10,337

CATAWBA RIVER—Continued

Churches	Pastor and Post Office	Sunday School Superintendent and Post Office
Mt. Home	W. C. Bearden, Rt. 4, Morganton	John Anderson, Rt. 4, Morganton
Mt. Olive	Wesley Queen, Rt. 1, Morganton	Avery Puett, Rt. 1, Morganton
Mt. View I	Zack Carswell, Rt. 4, Morganton	Sam Patton, Rt. 5, Morganton
Mt. View II	John Adams, Rt. 1, Morganton	A. S. Epley, Rt. 1, Morganton
North Catawba	Paul Ross, Rt. 3, Lenoir	R. F. Smith, Rt. 3, Lenoir
Oak Grove	A. D. Lail, Rt. 1, Connelly Springs	B. H. Browning, Rt. 2, Nebo
Pleasant Hill	James E. Swinson, Rt. 4, Morganton	M. W. Smith, Rt. 4, Morganton
Pleasant Ridge	Aaron Swinson, Rhyne St., Morganton	Ernest Waters, Rt. 1, Morganton
Pleasant View	Carl Hemphill, Rt. 3, Morganton	Paul Goodnight, Rt. 3, Morganton
Riverside	Reno Nichols, Rt. 1, Valdese	Ernest Curtis, Box 86, Morganton
Rutherford College	Glen A. Ramsey, Jr., Rutherford College	Howell Williams, 670 Giard St., Valdese
Silver Creek	Leonard B. Miller, Rt. 6, Lenoir	Payton Vandyke, Rt. 6, Morganton
Smyrna	Ned Perkins, Rt. 2, Morganton	Mrs. C. V. Turner, Rt. 5, Morganton
South Mountain	Aaron Swinson, Rhyne St., Morganton	Verne Green, Rt. 1, Morganton
Trinity	W. L. Pearson, Rt. 1, Valdese	Elijah Stamey, Rt. 1, Valdese
Valdese:		
East	Carl L. Devine, Valdese	Marvin Powell, Valdese
First	Jason D. Ross, 585 N. Church St., Valdese	C. Lee Harris, Dixie St., Valdese
Mt. Calvary	H. F. Goodwin, 310 Praley St., Valdese	J. P. Hoyle, Rt. 1, Valdese
Zion	James Lambert, Rt. 2, Morganton	Glen Whisenant, Box 162, Morganton
† River Valley	C. R. Costner, State Hosp., Morganton	Cleat Owens, Box 82, State Hosp. Morganton
† Walker Road	W. T. Brockett, Rutherford College	Joe Shell, Rt. 1, Morganton
Vacation Bible School:		
North Laurel		
Totals		

CHEROKEE INDIAN

Big Cove	John Walkingstick, Cherokee	Eli Wolfe, Cherokee
Big Witch	Nick Bradley, Rt. 1, Whittier	Ed Welch, Cherokee
Boiling Springs	Ike Jackson, Robbinsville	Eugene Owle, Rt. 1, Bryson City
Cherokee Mission	Charles Ginn, Cherokee	Mike Walkingstick, Cherokee
Echata	Robert Bushyhead, 205 Ellis St., Jefferson City, Tenn.	Lloyd Lambert, Bryson City
Little Snowbird	John Walkingstick, Cherokee	Noah Tusateskie, Robbinsville
Macedonia	Enoch Owle, Cherokee	Sam Queen, Cherokee
Piney Grove		* Boyd Shell, Cherokee
Rock Hill	Ike Jackson, Robbinsville	Peter Thompson, Box 13, Whittier
Rock Springs	William Moody, Cherokee	Fred Bradley, Cherokee
Sequoyah		James H. Smith, Cherokee
Straight Fork	John Walkingstick, Cherokee	Russel Tooni, Cherokee
Wrights Creek	Phillip Lambert, Bryson City	John Smith, Cherokee
Yellow Hill	Clifford Hornbuckle, Cherokee	Calvin Lossiah, Cherokee
Zion Hill	Ike Jackson, Robbinsville	Joe Conseen, Robbinsville
Totals		

CHOWAN

Ballard's Bridge	R. W. Knight, Tyner	R. K. Hollowell, Rt. 1, Tyner
Belhaven	H. E. Marion, Belhaven	G. A. Thomas, Belhaven
Berea	Firman Cuthriell, Rt. 3, Elizabeth City	Garland Harris, Rt. 3, Elizabeth City
Bethel	D. J. Stoner, Box 101, Hertford	W. V. Brabble, Rt. 1, Hertford
Beulah	W. V. Brown, Hobbsville	E. S. Hoffler, Sunbury
Burgess	Phil H. Quidley, Rt. 2, Edenton	Sidney Copeland, Hertford
Center Hill	L. C. Chandler, Tyner	Rudolph Dail, Tyner
Chappell's Hill	Vivian Evans, Rocky Mount	Duwood Lane, Tyner
Coinjock	Mark M. Alexander, Jr., Coinjock	Mrs. Lindsey Hampton, Coinjock
Columbia	R. D. Wagner, Columbia	R. S. Knight, Jr., Columbia
Cool Spring	K. E. Bryant, 814 W. Hayes St., Ahoskie	E. P. Story, Eure
Corinth	Walter T. Oman, Rt. 2, Elizabeth City	W. S. Sawyer, Hastings Lane, Box 103, Elizabeth City
Creswell	L. J. Rainey, Creswell	R. C. Williams, Rt. 1, Creswell
Ebenezer	No Pastor	W. F. Williams, South Mills

CATAWBA RIVER—Continued

Churches	Services	Baptisms	Total Church Membership	Sunday School Enrollment	Vacation Bible School Enrollment	Training Union Enrollment	W. M. U. Enrollment	Money Expended for New Buildings (Special Item)	Total Local Church Exp. (Including Pastor's Salary)	Total Mission Expenditures	Grand Total Exp. (Add Last Two (Totals)
Mt. Home	All	37	368	368	160	126	104	$	$ 11,110	$ 2,217	$ 13,327
Mt. Olive	All	7	127	137	119	89	15		5,467	290	5,757
Mt. View, I	1–3		37	28	54				324	34	358
Mt. View, II		5	119	97	89	69	16		2,046	88	2,134
N. Catawba	All	3	125	168	60	59	58	1,698	5,517	664	6,181
Oak Grove	2–4	8	203	110	78			3,590	4,356	88	4,444
Pleasant Hill	1–2–3–4	49	424	491	163	215	209		20,763	2,231	22,994
Pl. Ridge	1–2–3–4	13	144	203	87	87	49	125	3,339	219	3,558
Pleasant View	All	12	294	405	166	128	133	2,175	12,393	2,354	14,747
Riverside	1–2–3–4	2	29	35	31			12	329	12	341
R'ford College	All	16	102	162	69	52	39	47	5,529	757	6,286
Silver Creek		48	99	140	38			361	2,500	11	2,511
Smyrna			48	58	16	47			1,274	74	1,348
S. Mountain			88	79	48	50	25	138	1,852	201	2,053
Trinity	All	7	106	95	50	58			1,840	113	1,953
Valdese:											
East	All	18	122	170	65	49	53	675	6,605	540	7,145
First	All	43	663	672	242	158	195	2,103	31,347	9,755	41,102
Mt. Calvary	All	23	384	410	143	166	122	4,138	17,271	3,229	20,500
Zion	All	8	242	276	108	104		290	5,940	561	6,501
†River Valley	All	7	39	63		61		150	250		250
†Walker Rd.	1–2–3–4	11	26	69	55	26	32		319	6	325
Vacation B. School:											
N. Laurel					47						
		599	10,532	10,958	4,625	3,610	2,555	$ 80,480	$ 425,058	$ 65,619	$490,677

CHEROKEE INDIAN

Big Cove	4	9	64	45	60			$	$ 49	$ 6	$ 55
Big Witch	4	3	29	41	22	21		28	957	73	1,030
Boiling Spgs.	1		15	16	78			217	119		119
Cherokee M.	4	9	290	129	90	56	15		2,720	811	3,531
Echata	1	4	58	20	42				57		57
L. Snowbird	1	1	8	32					172	8	180
Macedonia	4	14	164	154	105			1,280	2,129	93	2,222
Piney Grove		1	37	25	20						
Rock Hill	1		44	40	50				14	7	21
Rock Spgs.	4	8	147	120	120			612	2,367	11	2,378
Sequoyah	4	9	44	19	8	16	15			6	6
Straight Fork	4	15	123	166	130				205	4	209
Wrights Creek	1		25	68	40			42	446	74	520
Yellow Hill	4	6	127	169	130	69			1,150	107	1,257
Zion Hill	1	4	53	23					94	3	97
		83	1,228	1,067	895	162	30	$ 2,179	$ 10,479	$ 1,203	$ 11,682

CHOWAN

Ballard's Br.	4	10	427	203	129	59	156	$ 5,000	$ 12,847	$ 2,578	$ 15,425
Belhaven	4	3	100	62	18	12	29	4,923	9,400	650	10,050
Berea	4	29	563	506	155	92	134	2,020	14,406	3,271	17,677
Bethel	4	13	309	207	108		110	3,152	7,415	548	7,963
Beulah	1		142	134	29		74	100	6,197	727	6,924
Burgess	2		51	90	46		30	113	848	129	977
Center Hill	4	10	347	224	90	73	100	3,477	7,787	1,287	9,074
Chappell's H.	2	2	53	60	49	39	16	154	1,160	187	1,347
Coinjock	2	48	233	246	86	61	27	4,746	9,218	381	9,599
Columbia	2	1	238	214	64	67	58		3,157	583	3,740
Cool Spring	2	13	429	217	74		91	3,391	7,608	875	8,483
Corinth	4	20	472	457	156	88	133	298	8,205	3,723	11,928
Creswell	2	6	113	87	64		59	1,153	2,681	727	3,408
Ebenezer	2	4	143	156	63		48	13,381	18,378	1,255	19,633

CHOWAN—Continued

Churches	Pastor and Post Office	Sunday School Superintendent and Post Office
Edenton	R. N. Carroll, 101 Pembrook Cr., Edenton	J. P. Partin, 114 W. Gale St., Edenton
Elizabeth City:		
Blackwell Memor'l	R. W. Kicklighter, Elizabeth City	S. R. Moore, Jr., Elizabeth City
Calvary	C. A. Williams, 1109 Woodruff Ave., Elizabeth City	Johnnie Halsey, 1501 Riverside Ave., Elizabeth City
First	W. W. Finlator, Elizabeth City	W. W. Garrett, Elizabeth City
Englehard	J. W. Howard, Wake Forest	Mrs. R. L. Roper, Engelhard
Eure	C. W. Goodwin, Corapeake	Arthur W. Overton, Eure
Eureka	C. W. Goodwin, Corapeake	J. H. Bunch, Rt. 1, Suffolk, Va.
* Fairfield		
Gatesville	J. L. Walter Moose, Gatesville	Harry L. Ward, Gatesville
Geneva	A. C. McCall, Belcross	Howard Olds, Camden
Great Hope	L. C. Chandler, Tyner	Wilbur Roberson, Rt. 1, Hertford
* Gum Neck		
Hertford	James O. Mattox, Hertford	Carroll Williams, Rt. 2, Hertford
Hobbsville	W. V. Brown, Hobbsville	L. A. Benton, Trotville
Macedonia	Bennie Crawford, Rt. 3, Box 218, Edenton	Robert O. Evans, Edenton
Manteo	Henry V. Napier, Manteo	Henry Boyd Parker, Manteo
Middleswamp	No Pastor	F. G. Morris, Gatesville
Moyock	No Pastor	John D. Welch, Moyock
Mt. Pleasant	L. J. Rainey, Creswell	L. L. Davenport, Rt. 2, Creswell
Mt. Sinai	Bennie Crawford, Rt. 3, Box 218, Edenton	Ernest Morgan, Rt. 2, Hertford
Oak Grove	L. J. Rainey, Creswell	Joe W. Patrick, Roper
Olivet	Phil H. Quidley, Rt. 2, Edenton	J. C. Lamb, Rt. 3, Hertford
* Pantego		
Poplar Branch	Mark M. Alexander, Jr., Coinjock	Otto Bateman, Poplar Branch
Powell's Point	J. R. Byerly, Spot	Wm. Shipp, Powell's Point
Providence	C. A. Williams, 1109 Woodruff, Elizabeth City	Edward Roberts, Shawboro
Ramoth Gilead	Firman Cuthriell, Rt. 3, Elizabeth City	Robert Spence, Rt. 3, Elizabeth City
Rehoboth	Mark M. Alexander, Jr., Coinjock	Jack Privott, Currituck
Reynoldson	O. S. Edmonds, Gates	T. B. Parker, Rt. 2, Gates
Riverside	No Pastor	J. E. Morgan, Rt. 4, Elizabeth City
Roanoke Island	Frank B. Dinwiddie, Nags Head	Mrs. Brownly Etheridge, Manteo
Rocky Hock	B. L. Raines, Rt. 1, Edenton	O. C. Long, Jr., Rt. 1, Edenton
Roper	L. J. Rainey, Creswell	W. N. Piercy, Roper
* Rose Bay		E. E. Hodges, Swan Quarter
Salem	D. C. Pryor, Rt. 4, Elizabeth City	Cecil Basnight, 1502 Highland Ave., Elizabeth City
Sandy Cross	W. V. Brown, Hobbsville	S. Earl Stallings, Sunbury
Sawyer's Creek	A. C. McCall, Belcross	Clay Ferebee, Camden
Shiloh	J. Samuel Johnson, Shiloh	M. A. Barnard, Box 16, Shiloh
Sladesville	J. W. Howard, Wake Forest	Eugene Midgett, Scranton
Soundside	R. D. Wagnor, Columbia	Colon Snell, Rt. 2, Columbia
Swan Quarter	No Pastor	M. L. Carawan, Swan Quarter
Warwick Swamp	Lee A. Phillips, Hobbsville	O. M. Blanchard, Hobbsville
Whiteville Grove	C. W. Goodwin, Corapeake	Thurman Riddick, Belvidere
Woodville	No Pastor	Johnnie P. Gregory, Rt. 2, Elizabeth City
Yeopim	Phil H. Quidley, Rt. 2, Edenton	Talbert Jackson, Rt. 2, Edenton
Vacation Bible School:		
Nags Head Mission		
Totals		

COLUMBUS

Antioch	R. H. Kelly, Whiteville	Thurman White, Rt. 4, Whiteville
Boardman	C. J. Ellis, White Lake	C. B. Sanderson, Boardman
Bolton	N. B. Edge, Delco	G. C. Britt, Bolton
Brunswick	J. Wade Fowler, Wake Forest	P. C. Ezzell, Brunswick
Calvary	R. B. Williams, Whiteville	E. F. Cox, Whiteville
Cape Fear Chapel	Ray Brown, Acme	H. C. Blake, Acme
Cedar Grove	Junis McLamb, Shallotte	Charles Thompson, Jr., Cerro Gordo
Cerro Gordo	C. E. Brisson, Corro Gordo	C. E. Williamson, Jr., Cerro Gordo
Chadbourn	John W. Lambert, Chadbourn	W. L. Hayes, Chadbourn
Cheerful Hope	N. B. Edge, Delco	L. A. Collum, Bolton
Cherry Grove	John R. Blanchard, Fair Bluff	Guilford Edwards, Cerro Gordo

CHOWAN—Continued

Churches	Services	Baptisms	Total Church Membership	Sunday School Enrollment	Vacation Bible School Enrollment	Training Union Enrollment	W. M. U. Enrollment	Money Expended for New Buildings (Special Item)	Total Local Church Exp. (Including Pastor's Salary)	Total Mission Expenditures	Grand Total Exp. (Add Last Two Totals)
Edenton	4	18	1,248	670	181	70	235	$ 632	$ 28,662	$ 11,430	$ 40,092
Elizabeth Ci.: B'well M'l	4	26	924	880	269	------	257	8,461	32,160	8,419	40,579
Calvary	4	18	243	294	104	53	65	------	6,375	639	7,014
First	4	21	959	750	154	------	232	15,213	37,818	7,708	45,526
Engelhard	2	4	50	33	------	------	------	85	1,414	66	1,480
Eure	2	1	140	89	31	------	27	------	777	181	958
Eureka	4	5	297	252	106	------	155	700	5,502	1,576	7,078
*Fairfield	------	------	------	------	------	------	------	------	------	15	15
Gatesville	4	12	254	194	88	20	94	------	8,742	1,332	10,074
Geneva	4	------	137	106	51	------	16	188	1,207	251	1,458
Great Hope	4	2	164	105	28	------	41	------	3,083	407	3,490
*Gum Neck	------	------	------	------	------	------	------	------	------	------	------
Hertford	4	24	417	439	105	------	217	2,892	10,732	4,993	15,725
Hobbsville	2	5	278	182	80	------	61	------	5,114	1,542	6,656
Macedonia	4	17	435	278	110	------	116	9,000	12,792	3,949	16,741
Manteo	4	18	142	130	48	38	42	2,618	10,546	1,021	11,567
Middleswamp	2	9	153	120	52	------	53	4,369	6,290	432	6,722
Moyock	4	4	183	259	99	------	66	2,722	6,505	1,121	7,626
Mt. Pleasant	2	2	92	45	15	------	9	300	1,330	203	1,533
Mt. Sinai	2	------	100	103	57	------	65	2,100	4,299	1,004	5,303
Oak Grove	2	3	49	59	75	------	------	------	1,630	270	1,900
Olivet	4	------	50	58	35	------	------	------	1,456	43	1,499
* Pantego	------	------	------	------	------	------	------	------	------	------	------
Poplar Branch	2	6	166	148	64	------	46	------	1,750	500	2,250
Powell's Point	4	6	149	87	58	------	------	1,124	4,151	53	4,204
Providence	2	7	240	301	121	------	76	1,516	6,201	701	6,902
R. Gilead	4	2	215	220	143	------	112	481	4,555	1,484	6,039
Rehoboth	2	17	188	124	78	------	41	------	2,068	303	2,371
Reynoldson	4	4	288	213	103	134	112	31	6,928	1,240	8,168
Riverside	4	8	173	131	59	------	61	------	3,168	1,602	4,770
Roanoke Isl.	4	2	71	42	30	25	19	------	1,833	453	2,286
Rocky Hock	4	16	876	568	194	148	229	535	9,105	10,081	19,186
Roper	2	3	65	63	72	------	18	750	1,907	248	2,155
* Rose Bay	------	------	*42	*26	15	------	------	------	------	22	22
Salem	4	7	225	232	83	34	71	------	5,455	1,561	7,016
Sandy Cross	2	18	500	232	107	------	129	------	4,899	1,925	6,824
Sawyer's Cr.	4	------	295	257	73	89	89	2,295	6,590	1,519	8,109
Shiloh	4	18	601	515	228	105	161	7,567	15,639	4,537	20,176
Sladesville	2	------	30	40	------	------	------	------	854	------	854
Soundside	2	12	232	158	75	------	16	------	3,596	321	3,917
Swan Quarter	4	3	55	45	20	14	25	------	2,461	101	2,562
Warwick S.	4	12	524	224	102	64	132	------	10,554	1,486	12,040
Whiteville G.	1	------	94	53	17	------	33	------	1,318	252	1,570
Woodville	4	23	203	127	55	54	30	7,880	11,294	658	11,952
Yeopim	2	------	112	93	12	------	38	------	1,003	322	1,325
Vacation B. School: Nags Hd.M.	------	------	------	------	------	------	------	------	------	------	------
------	------	512	15,279	11,808	4,528	1,339	4,254	$113,367	$ 401,070	$ 92,892	$493,962

COLUMBUS

Antioch	1-2-3-4	27	174	176	96	86	15	$------	$ 2,899	$ 394	$ 3,293
Boardman	1	------	106	144	57	40	------	------	1,818	299	2,117
Bolton	1-3	8	135	92	67	------	7	1,666	3,914	294	4,208
Brunswick	1-2-3-4	3	101	126	72	63	------	------	2,294	404	2,698
Calvary	1-2-3-4	2	95	125	------	92	14	3,894	5,224	353	5,577
Cape F. Ch.	1-2-3-4	------	63	53	------	------	------	------	3,198	388	3,586
Cedar Grove	1-3	8	240	262	144	50	23	------	1,701	106	1,807
Cerro Gordo	1-3	5	280	259	103	60	66	6,896	9,814	867	10,681
Chadbourn	All	26	442	487	125	90	216	------	9,856	2,646	12,502
Cheerful H.	2-4	9	76	80	75	------	------	------	1,648	123	1,771
Cherry Grove	1-3	6	367	326	159	97	104	------	7,748	1,122	8,870

COLUMBUS—Continued

Churches	Pastor and Post Office	Sunday School Superintendent and Post Office
China Grove	Raymon Cumbee, Chadbourn	Cliff White, Chadbourn
Clarendon	S. W. Jolly, Whiteville	E. W. Green, Chadbourn
Corinth	C. E. Brisson, Cerro Gordo	G. T. Bullar, Chadbourn
Delco	N. B. Edge, Delco	W. L. Hobbs, Sr., Delco
Evergreen	A. P. Stephens, Lumberton	W. L. Ward, Evergreen
Fair Bluff	Paul Batson, Jr., Fair Bluff	J. C. Rogers, Fair Bluff
Gapway	R. W. Strickland, Whiteville	E. J. Wilson, Fair Bluff
Hallsboro	Donald Keyser, Hallsboro	Gaston H. Ray, Hallsboro
Hinson Cross Roads	John R. Blanchard, Fair Bluff	E. M. Barnes, Cerro Gordo
Iron Hill	S. A. Hatley, Tabor City	H. B. Todd, Clarendon
Lennon Cross Road	A. P. Stephens, Lumberton	D. H. Lennon, Boardman
Livingston Chapel	J. R. Thompson, Delco	M. F. Flynn, Acme
Macedonia	R. C. Melton, Rockingham	J. B. Williamson, Boardman
Mt. Tabor	P. C. Gantt, Tabor City	A. C. Edwards, Tabor City
Mt. Sinai	Ayers Edge, Myrtle Beach, S. C.	Mace Wright, Tabor City
Mt. Zion	John A. Moore, Clarkton	S. A. Duncan, Rt. 2, Whiteville
New Hope	G. W. Dowd, Rt. 4, Whiteville	Elbert L. White, Whiteville
Oakdale	Stanley Howard, Lake Waccamaw	Brock Coleman, Whiteville
Piney Forest	I. V. Jones, Chadbourn	Jack Carter, Chadbourn
Pleasant Hill		Mart Shuman, Rt. 4, Whiteville
Pleasant Plain	Vance Tyson, Rockingham	W. Charles Gore, Rt. 3, Whiteville
Porter Swamp	I. V. Jones, Chadbourn	H. H. Purvis, Cerro Gordo
Riegelwood	Ronald E. Rice. P.O. Box 7, Acme	Dan J. Kelly, Acme
Smyrna	Stanley Howard, Lake Waccamaw	H. H. Collins, Rt. 1, Whiteville
Sweet Home	Auson Smith, Freeland	Edward Beck, Tabor City
Union Chapel	Harlan Hughes, Bladenboro	W. C. Sealey, Bolton
Union Valley	John L. Hooks, Whiteville	Paul Sellers, Whiteville
Waccamaw	V. P. Locke, Lake Waccamaw	B. L. Townsend, Lake Waccamaw
Western Prong	V. P. Locke. Lake Waccamaw	Billy Hooks, Whiteville
White Marsh	S. W. Jolly, Whiteville	J. C. Batten, Whiteville
Whiteville, First	R. C. Foster, Whiteville	J. L. Collier, Whiteville
Williamson Cross Roads	Forest L. Strole, Chadbourn	H. C. Brown, Chadbourn
Totals		

DAN VALLEY

Antioch	Vincent G. Wall, Rt. 4, Reidsville	Phillip Bowman, Rt. 1, Winston-Salem
Ayersville	J. A. Joyce, Rt. 1, Sandy Ridge	Conrad Cordwell, Rt. 1, Mayodan
Baptist Temple	W. E. Coates, 1341 Wentworth St., Reidsville	Odell DeLapp, Box 283 Reidsville
Beaver Island	J. A. Dunavant, 823 Thomas St., Reidsville	Carlton Wilkins, Rt. 2, Stoneville
Calvary	Kenneth Snyder, Rt. 4, Reidsville	S. C. Law, Reidsville
Comers' Chapel	George L. Colgin, Jr., Mayodan	Robert McCollum, Rt. 2, Madison
Dan Valley	John T. Evans, Rt. 1, Raleigh	J. Lewis Wall, Rt. 2, Stoneville
Deep Springs	Jack Holt, 32 College Trailer Park, Wake Forest	Edward Cox, Rt. 1, Madison
Draper	John H. Reinert, Draper	H. D. Johnston, High St., Draper
East Side	Charles Stevens, 511 N.W. Market St., Reidsville	Hunter Hobbs, Box 206, Reidsville
Fairview	Paul F. Hardy, Rt. 4, Reidsville	C. W. Talley, Rt. 4, Reidsville
Floyd	J. A. Dunavant, 823 Thomas St., Reidsville	G. V. Stanley, Rt. 1, Price
Grace	James M. Lambert, Wake Forest College	William Joyce, Rt. 1, Madison
Leaksville, First	Harry D. Wood, N. Henry St., Leaksville	Dr. R. P. Harris, Seymour Court, Leaksville
Madison, First		E. V. Swann, Box 327, Madison
Mayodan	George L. Colgin, Jr., Mayodan	Walter Baker, Box 5017, Mayodan
Mt. Hermon	Kenneth Snyder, Rt. 4, Reidsville	W. T. Jarrell, Rt. 3, Reidsville
Osborne	R. L. Hinton, Rt. 2, Leaksville	C. A. Davis, 105 Elm St., Leaksville
Penn Memorial	J. C. Lanning, 300 Lawsonville Ave., Reidsville	Hiawatha Groff, 1765 S. Scales St., Reidsville
Providence	Tim Bryant, Rt. 1, Stoneville	Winford Stevens, Rt. 1, Stoneville
Shady Grove	Milton Warf, 904 Wentworth St., Reidsville	Ralph Matthews, Rt. 4, Reidsville
Sharon	Paul F. Hardy, Rt. 4, Reidsville	A. R. Shreve, Rt. 4, Reidsville
Spray	H. F. Lambert, 1200 N. Hamilton St., Leaksville	White Reeder, Morgan St., Spray
Stoneville	E. F. Baker, Box 257, Stoneville	Frank Knight, Rt. 1, Stoneville
Thompsonville	W. W. Stanley, Rt. 1, Reidsville	C. J. Clark, 1119 S. Woodleigh St., Reidsville
Totals		

COLUMBUS—Continued

Churches	Services	Baptisms	Total Church Membership	Sunday School Enrollment	Vacation Bible School Enrollment	Training Union Enrollment	W. M. U. Enrollment	Money Expended for New Buildings (Special Item)	Total Local Church Exp. (Including Pastor's Salary)	Total Mission Expenditures	Grand Total Exp. (Add Last Two Totals)
China Grove	1–3	7	207	183	------	------	------	$------	$ 1,308	$ 275	$ 1,583
Clarendon	1–3	6	225	247	149	68	10	------	4,392	615	5,007
Corinth	2–4	1	127	132	40	26	22	4,711	6,938	171	7,109
Delco	2–4–5	8	120	177	75	30	20	------	2,870	336	3,206
Evergreen	1	1	372	261	121	14	61	------	3,354	1,350	4,704
Fair Bluff	All	------	352	266	140	61	139	3,160	9,458	3,247	12,705
Gapway	2–4	4	151	110	------	------	15	721	1,332	28	1,360
Hallsboro	All	31	556	381	147	136	108	2,994	9,442	1,677	11,119
Hinson C. R.	2–4	1	199	224	158	87	52	------	1,766	814	2,580
Iron Hill	2–4	------	173	234	69	59	25	------	3,116	765	3,881
Lennon C. R.	3	4	252	211	80	134	31	------	2,872	7,360	10,232
Livingston C.	All	5	164	140	154	85	------	------	6,004	473	6,477
Macedonia	1–3–4	25	177	187	160	------	------	2,200	3,298	222	3,520
Mt. Tabor	All	26	601	579	259	152	246	------	15,941	8,299	24,240
Mt. Sinai	2–4	12	154	186	------	------	------	------	2,737	147	2,884
Mt. Zion	1–3	6	136	150	58	59	50	------	2,445	1,175	3,620
New Hope	All	42	487	478	161	131	83	2,475	12,228	2,261	14,489
Oakdale	1–3	3	301	246	142	104	15	------	3,147	1,559	4,706
Piney Forest	1–3	10	95	77	50	43	41	1,319	3,977	375	4,352
Pleasant Hill	2–4	13	231	194	65	56	77	595	3,004	1,100	4,104
Pl. Plain	1–2–3–4	4	187	153	65	68	57	------	2,950	831	3,781
Porter Sw.	2–4	11	281	178	65	67	50	------	3,604	635	4,239
Riegelwood	All	------	46	80	55	56	14	237	3,260	306	3,566
Smyrna	2–4	3	288	206	88	67	72	1,733	4,898	750	5,648
Sweet Home	3–5	5	224	175	105	67	16	------	1,564	311	1,875
Union Chapel	1–3	------	54	50	------	------	------	------	902	18	920
Union Valley	All	25	294	253	110	84	17	5,825	12,424	338	12,762
Waccamaw	1–3	6	201	201	81	64	36	1,325	4,830	958	5,788
W. Prong	2–4	22	426	478	165	140	197	1,206	9,168	1,206	10,374
White Marsh	2–4	17	213	191	105	74	24	7.781	9,945	524	10,469
Whiteville, F.	All	17	798	827	323	94	227	17,169	39,328	8,854	48,182
Williamson Cross Roads	1–3	6	149	197	78	------	14	766	3,065	528	3,593
----------	----------	418	10,320	9,782	4,166	2,604	2,164	$ 66,693	$ 245,681	$ 54,504	$300,185

DAN VALLEY

Antioch	4	1	103	80	------	------	------	$ 171	$ 849	$ 103	$ 952
Ayersville	2	22	235	144	------	------	------	1,802	3,103	87	3,190
Baptist Tem.	All	44	454	567	237	147	200	2,220	30,206	2,317	32,523
Beaver Island	4	------	144	141	------	------	17	------	1,963	171	2,134
Calvary	4	7	265	306	82	------	132	26,455	30,085	862	30,947
Comers' Ch.	2	3	146	162	------	46	62	------	3,819	390	4,209
Dan Valley	2	6	83	85	72	------	------	10	1,118	300	1,418
Deep Springs	All	10	146	142	------	------	10	323	2,260	407	2,667
Draper	All	17	520	364	117	------	------	2,000	11,373	6,446	17,819
East Side	All	24	108	154	108	99	77	2,970	7,943	216	8,159
Fairview	4	2	252	255	107	40	41	------	2,609	671	3,280
Floyd	4	------	30	83	------	------	------	786	1,065	43	1,108
Grace	2	14	112	154	------	------	39	532	1,853	261	2,114
Leaksville F.	All	10	646	443	100	71	221	2,975	22,635	3,710	26,345
Madison F.	All	8	275	323	110	55	123	39,422	51,215	2,126	53,341
Mayodan	All	14	523	465	102	90	103	------	11,389	632	12,021
Mt. Hermon	4	13	243	205	58	------	60	179	6,165	621	6,786
Osborne	All	13	143	169	72	57	81	338	3,082	327	3,409
Penn M'l	All	9	322	259	134	58	122	967	11,436	3,008	14,444
Providence	4	2	153	180	103	57	30	80	4,391	194	4,585
Shady Grove	All	12	169	145	------	81	55	1,461	5,478	5,536	11,014
Sharon	4	4	254	238	91	67	30	45	2,873	1,028	3,901
Spray	All	16	598	623	151	96	126	573	13,506	5,045	18,551
Stoneville	All	20	327	297	143	104	128	1,209	11,509	2,523	14,032
Thom'ville	4	6	120	183	118	55	19	138	3,427	720	4,147
----------	----------	277	6,371	6,167	1,905	1,123	1,676	$ 84,656	$ 245,352	$ 37,744	$283,096

DOCK

Churches	Pastor and Post Office	Sunday School Superintendent and Post Office
Camp Branch	W. V. Simmons, Ash	J. B. Little, Freeland
Dulah	W T. Johnson, Galivants Ferry, S. C.	Julious Suggs, Rt. 3, Tabor City
Gore's Chapel	J. Earl LeNair, Rt. 3, Whiteville	J. Shannon Gore, Rt. 1, Nakina
Happy Home	J. Robert Carter, Conway, S. C.	Roland E. White, Nakina
Magnolia	Mack Gore, Conway, S. C.	Edmon Clemis Rt. 4, Whiteville
Myrtle Head	W. T. Johnson, Galivants Ferry, S. C.	Floyd Parker, Freeland
New Britton	Dayton Fowler, Loris, S. C.	Frank D. Inman, Rt. 2, Ash
New Life	G. Clyde Prince, Loris, S. C.	Frank Garrell, Rt. 3, Tabor Cityy
Olyphic	L. L. Johnson, Magnolia	J. Marvin Gore, Rt. 3, Tabor Cit
Palmyra	Gaston Hester, Bladenboro	Leroy Hughes, Rt. 4, Whiteville
Poley Bridge	S. A. Hatley, Rt. 3, Tabor City	Percy McKeithan, Nakina
Riverside	Anson Smith, Freeland	J. F. Puckett, Rt. 3, Tabor City
Sandy Plains	G. Clyde Prince, Loris, S. C.	J. R. Milligan, Rt. 3, Tabor City
Seven Creeks	Thomas Hughes, Loris, S. C.	Ernest H. Long, Nakina
Zion	Eugene Evans, Freeland	D .O. Walton, Ash
Totals		

EASTERN

Alpine	D. R. Hewett, Supply	Alton Ezzell, Harrels
Alum Springs	E. B. Hager, Rt. 1, Mt. Olive	Miss Katherine Waller, Rt. 2, Mt. Olive
Bear Marsh	V. A. McManus, Jr., Rt. 2 Mt. Olive	E. J. Davis, Rt. 2, Mt. Olive
Beulah	J. L. Powers, Turkey	J. W. Warren, Rt. 1, Turkey
Beulaville	A. L. Brown, Beullavile	Rolan Thomas, Beulaville
Calypso	M. M. Turner, Calypso	A. D. Johnson, Calypso
Cedar Fork	A. L. Brown, Beulaville	Freeman Raynor, Rt. 2, Beulaville
Center	R. F. Marshburn, Salemburg	E. S. Marshall, Rt. 1, Garland
Clinton	J. C. Mitchell, Clinton	C. F. Shipp, Clinton
Concord	J. D. Everett, Magnolia	C. J. Usher, Rt. 1, Rose Hill
Corinth	Elliot B. Stewart, Teachey	J. C. Savage, Rt. 1, Rose Hill
Dobsons Chapel	M. Vann Morrell, Chinquapin	Billy Register, Rt. 3, Rose Hill
Ebenezer	Jimmy Johnson, Parkersburg	* Reamers Melvin, Parkersburg
Evergreen	B. F. Philbeek, Ingold	Floyd Hood, Rt. 1, Rose Hill
Faison	M. M. Turner, Calypso	L. D. Groom, Faison
Garland	R. F. Marshburn, Salemburg	Milton Carter, Garland
Garners Chapel	E. B. Hager, Rt. 1, Mt. Olive	Varner Garner, Rt. 1, Mt. Olive
Hallsville	Norman Aycock, Chinquapin	Harry Miller, Beulaville
Ingold	B. F. Philbeek, Jr., Ingold	J. O. Howard, Ingold
Island Creek	J. W. Mears, Jr., Rt. 2, Rose Hill	P. Rivenbark, Wallace
Johnsons	Paul Mull, Warsaw	Lloyd Taylor, Rt. 2, Warsaw
Jones Chapel	E. B. Hager, Rt. 2, Mt. Olive	Gaston Kelly, Rt. 1, Albertson
Kenansville	L. R. Sharpe, Kenansville	F. W. McGowan, Kenansville
Magnolia	J. D. Everett, Magnolia	B. B. Wilson, Magnolia
Mt. Gilead	R. F. Marshburn, Salemburg	P. J. Bryant, Rt. 2, Clinton
Mt. Olive	T. W. Williams, Mt. Olive	R. R. Martin, Mt. Olive
Mt. Vernon	L. H. Knott, Rt. 2, Faison	H. L. Pope, Clinton
New Hope	Paul Mull, Warsaw	Luther Jones, Turkey
Piney Grove	L. H. Knott, Rt. 2, Faison	L. F. Thornton, Rt. 5, Clinton
Poplar Grove	J. L. Powers, Turkey	C. L. Spencer, Rt. 2, Faison
Rose Hill	J. M. Motley, Rose Hill	N. Z. Teachey, Rose Hill
Rowan	M. M. Johnson, Rt. 2, Clinton	James R. Tew, Rt. 2, Clinton
Sharon	M. Vann Murrell, Chinquapin	L. H. Thomas, Rt. 2, Wallace
Shiloh	J. W. Mears, Jr., Rt. 2, Rose Hill	R. M. Raynor, Rt. 4, Wallace
Siloam	E. F. Knight, Harrells	George King, Harrells
Teachey	E. B. Stewart, Teachey	W. B. Kier, Teachey
Turkey	J. L. Powers, Turkey	Dan O'quinn, Turkey
Union Grove	L. L. Barnes, Elizabethtown	R. P. Batts, Rt. 4, Clinton
Warsaw	None	A. L. Humphrey, Warsaw
Immanuel	James Tate, Clinton	Jeff Honeycutt, Clinton
Grove Park	Bob Melvin, Clinton	Paul Cashwell, Clinton
Totals		

DOCK

Churches	Services	Baptisms	Total Church Membership	Sunday School Enrollment	Vacation Bible School Enrollment	Training Union Enrollment	W. M. U. Enrollment	Money Expended for New Buildings (Special Item)	Total Local Church Exp. (Including Pastor's Salary)	Total Mission Expenditures	Grand Total Exp. (Add Last Two Totals)
Camp Branch	2	------	27	24	------	------	------	$ 27	$ 426	$ 103	$ 529
Dulah	1	2	100	110	------	------	------	225	973	43	1,016
Gore's Chapel	2	4	59	75	------	------	23	23	651	74	725
Happy Home	1	------	131	167	82	85	------	195	1,600	627	2,227
Magnolia	2	1	89	100	------	40	------	--------	884	52	936
Myrtle Head	1	6	88	84	------	50	------	--------	949	167	1,116
New Britton	2	2	232	174	------	------	------	630	1,696	83	1,779
New Life	2	5	129	137	------	------	------	--------	1,493	115	1,608
Olyphic	2	------	59	50	------	23	------	--------	1,091	92	1,183
Palmyra	1	1	188	178	------	139	------	232	2,056	303	2,359
Poley Bridge	1	2	144	115	102	79	29	--------	1,350	1,176	2,526
Riverside	2	------	37	56	------	------	------	573	2,076	118	2,194
Sandy Plains	2	15	153	160	95	------	------	2,494	5,223	209	5.432
Seven Creeks	1	1	141	101	------	------	------	20,000	21,189	172	21.361
Zion	2	7	79	118	------	------	------	1,597	2,721	55	2,776
----------	----------	46	1,656	1,649	279	416	52	$ 25,996	$ 44,378	$ 3,389	$ 47,767

EASTERN

Alpine	2	------	36	25	------	------	------	$--------	$ 253	$ 120	$ 373
Alum Springs	2-4	1	76	83	76	------	8	--------	1,039	146	1,185
Bear Marsh	All	19	342	240	119	154	123	178	2,629	954	3,583
Beulah	1-3	4	41	50	28	------	11	1,378	2,160	207	2,367
Beulaville	1-2-3-4	8	268	247	126	------	50	2,210	8,216	1,643	9,859
Calypso	1-2-3-4	1	253	196	81	51	45	3,141	6,459	883	7,342
Cedar Fork	1-2	3	164	131	87	47	------	66	2,311	551	2,862
Center	1	2	103	103	105	------	32	18	643	275	918
Clinton	All	151	1,352	1,413	502	452	278	23,504	57,518	12,906	70,424
Concord	1-2-3-4	7	109	103	59	30	36	764	2,077	206	2,283
Corinth	All	12	363	324	120	120	112	405	3,899	1,415	5,314
Dobsons Ch.	1-2-3-4	5	200	134	86	51	43	1,025	3,621	417	4,038
Ebenezer	2	------	16	*18	------	------	------	--------	173	140	313
Evergreen	1-3	8	118	106	59	------	34	--------	1,447	524	1,971
Faison	1-3	4	84	74	------	------	26	--------	1,202	372	1,574
Garland	1-2-3-4	9	290	258	182	55	79	61	4,135	1,086	5,221
Garners Ch.	1-3-4	------	129	98	52	16	21	3,487	4,903	274	5,177
Hallsville	3-4	------	128	88	50	------	13	307	1,465	337	1,802
Ingold	1-2-3-4	3	194	130	101	74	31	--------	2,781	727	3,508
Island Creek	1-2-3-4	3	330	153	105	111	62	1,728	4,930	190	5,120
Johnsons	1-2-3-4	17	260	158	89	62	44	791	3,610	451	4,061
Jones Chapel	1-2-3	1	56	84	56	------	23	283	1,691	189	1,880
Kenansville	1-2-3-4	------	142	139	35	17	43	--------	3,307	485	3,792
Magnolia	1-2-3-4	33	283	275	92	90	104	495	5,578	1,642	7,220
Mt. Gilead	1-3	13	275	211	164	60	82	805	2,712	824	3,536
Mt. Olive	All	5	539	408	136	117	189	1,305	14,479	7,690	22,169
Mt. Vernon	1-2-3-4	19	154	161	85	121	22	--------	2,874	121	2,995
New Hope	1-2-3-4	9	157	95	64	56	57	1,387	3,271	618	3,889
Piney Grove	1-2-3-4	3	218	188	90	74	68	--------	4,014	636	4,650
Poplar Grove	1-3	2	71	91	38	------	22	608	1,541	151	1,692
Rose Hill	All	16	393	307	134	148	110	732	7,841	8,010	15,851
Rowan	All	13	483	419	179	128	123	24,048	30,016	1,332	31,348
Sharon	1-2-3-4	4	215	191	118	84	76	1,736	4,813	496	5,309
Shiloh	1-2-3-4	15	112	216	101	------	58	565	3,177	211	3,388
Siloam	1-2-3-4	5	184	162	75	64	74	--------	3,622	1,073	4,695
Teachey	1-2-3-4	5	166	156	120	33	44	1,934	4,616	876	5,492
Turkey	2-4	5	221	170	83	62	34	1,945	4,154	422	4,576
Union Grove	1-3	11	120	90	30	42	30	246	996	45	1,041
Warsaw	All	29	560	678	296	115	290	20,068	31,563	5,378	36,941
Immanuel	----------	(Inclu	ded wi	th Clin	ton, Fi	rst)	------	--------	----------	--------	--------
Grove Park	----------	"	"	"	"	"	------	--------	----------	--------	--------
----------	----------	445	9,205	8,173	3,923	2,434	2,497	$ 95,220	$ 245,736	$ 54,023	$299,759

ELKIN

Churches	Pastor and Post Office	Sunday School Superintendent and Post Office
Bessie's Chapel	W. B. Luffman, N. Wilkesboro	B. T. Southard, Rt. 1, Elkin
Center	Carl Cockerham, Roaring River	Sam Spicer, Thurmond
Cool Springs	C. B. Mikles, Rt. 2, East Bend	Gene Pettyjohn, Rt. 2, Box 80, Elkin
East Elkin	E. G. Jordan, Box 543, Elkin	Mason Burcham, 117 Johnson St., Elkin
Elkin First	Howard J. Ford, Elkin	L. F. Mathis, 174 Victoria St., Elkin
Elkin Valley	W. C. Guth, Rt. 2, Elkin	H. A. Frye, 481 Oakland Dr., Elkin
Little Elkin	E. P. Caudle, Yadkinville	John Love, Jonesville
Macedonia	R. A. Call, Rt. 2, N. Wilkesboro	Roy Felts, Ronda
Maple Springs	No Pastor	Glen Burchette, Rt. 1, Ronda
Mineral Springs	George Hankins, Jonesville	Transou Boles, Box 193, Jonesville
Mt. Pleasant	W. R. Kimberlin, State Road	W. A. Walters, State Road
Oak Grove	Lloyd J. Pardue, Elkin	W. J. Watts, Rt. 2, N. Wilkesboro
Pleasant Hill	N. C. Teague, 802 Pleasant Hill Dr., Elkin	Phillip Ray, Elkin
Pleasant Home	R. A. Call, Rt. 2, N. Wilkesboro	Harrison Johnson, Rt. 2, Ronda
Poplar Springs	Woodrow Wishon, State Road	Kelly Ray, State Road
Rock Creek	Carnie Shugart, Jonesville	U. J. Childress, Rt. 2, N. Wilkesboro
Ronda	No Pastor	L. H. Petree, Ronda
Shoaly Branch	David Cockerham, Rt. 2, Box 108, Elkin	J. H. White, State Road
Union Hill	Cecil Hooper, 177 Harris Ave., Elkin	Grady Money, Rt. 1, Box 26, Thurmond
West Elkin	J. L. Powers, Elkin	W. M. Snow, 161 Harris Ave., Elkin
White Plains	George Walters, Elkin	Paul Waddell, Roaring River
Totals		

FLAT RIVER

Amis Chapel	E. W. Greene, Rt. 5, Henderson	W. S. Young, Rt. 3, Virgilina, Va.
Brassfield	Leland Bailey, Wake Forest	C. W. Allen, Jr., Rt. 1, Creedmoor
Bullocks	Floyd Hellames, Bullock	H. H. Hicks, Bullock
Butner	W. Harold Lester, White Marsh, Va.	M. O. Lester, Rt. 2, Creedmoor
Concord	James G. Dissell, Wake Forest	Joe Bryant, Jr., Box 235, Creedmoor
Corinth	Norman Hicks, Oxford	Wallace Brumitt, Rt. 2, Oxford
Creedmoor	Robert T. Liner, Creedmoor	Aubrey L. Wheeler, Creedmoor
Dexter	W. J. Edwards, Oxford	Augustus Greene, Rt. 5, Oxford
Enon	Ronald D. Hicks, Oxford	James Daniel, Rt. 1, Oxford
Fellowship	R. R. Pulley, Creedmoor	Sam Hobgood, Creedmoor
Florence Ave.	T. O. Moak, Jr., Virgilina, Va.	George Smith, Virgilina, Va.
Franklinton	H. Herbert Luehrs, Franklinton	Donald C. Hicks, Jr., Franklinton
Grassy Creek	Dennis M. Larkins, Oxford	C. A. Timberlake, Rt. 1, Nelson, Va.
Hester	Paul C. Mattox, Oxford	Sam A. Howard, Oxford
Island Creek	Jack F. Coffey, Box 743, Henderson	C. S. Tippett, Sr., Box 133, Henderson
Knott's Grove	P. A. Cline, Oxford	Mrs. Graham Matthews, Oxford
Mountain Creek	Dennis M. Larkins, Oxford	Elbert Blackwell, Rt. 4, Oxford
Mt. Olivet	D. W. Cooper, Wake Forest	E. L. Blackley, Rt. 1, Franklinton
Mt. Zion	Ronald D. Hicks, Oxford	Marshall Murray, Oxford
Olive Grove	Robert L. Lawson, Wake Forest	W. B. Brinkley, Creedmoor
Oxford		W. Marshall Cannady, Oxford
Peaces' Chapel	Norman Hicks, Oxford	Edward Woody, Rt. 3, Oxford
Pleasant Grove		R. Lee Smith, Rt. 1, Creedmoor
Poplar Creek	W. J. Edwards, Oxford	Amos Brewer, Rt. 3, Henderson
Providence	P. A. Cline, Oxford	Glenn Daniel, Rt. 2, Oxford
Rock Spring	Floyd Hellams, Bullock	George T. Wilson, Rt. 5, Henderson
Sharon		Floyd Elliott, Rt. 4, Oxford
Stovall	Oren Bradley, Stovall	C. V. Tart, Stovall
Tabbs Creek	W. J. Edwards, Oxford	Osborne Currin, Rt. 4, Oxford
Tally Ho	C. H. Norris, Wake Forest	J. W. Weldon, Rt. 1, Stem
Tungsten	Fred Ellis, Box 52, Stovall	Jeter Murdock, Henderson
West Oxford	A. S. Lamm, Oxford	A. D. Dillehay, Oxford
Totals		

ELKIN

Churches	Services	Baptisms	Total Church Membership	Sunday School Enrollment	Vacation Bible School Enrollment	Training Union Enrollment	W. M. U. Enrollment	Money Expended for New Buildings (Special Item)	Total Local Church Exp. (Including Pastor's Salary)	Total Mission Expenditures	Grand Total Exp. (Add Last Two Totals)
Bessie's Cha.	2-4	2	74	153	67	------	------	$ 96	$ 754	$ 88	$ 842
Center	1-3	6	78	73	------	------	------	351	613	24	637
Cool Springs	2-3-4	5	260	163	65	75	------	878	4,272	290	4,562
East Elkin	1-3	2	231	157	45	26	31	--------	2,751	270	3,021
Elkin First	All	32	726	736	192	74	317	217,917	236,639	8,418	245,057
Elkin Valley	All	28	555	486	128	82	181	6,088	23,792	2,262	26,054
Little Elkin	2-4	4	250	165	70	------	------	100	3,418	214	3,632
Macedonia	1-3	------	240	110	------	53	------	--------	1,311	275	1,586
Maple Springs	1-3	5	94	67	------	64	------	--------	3,106	100	3,206
Mineral Spgs.	All	20	319	231	106	59	56	203	10,195	727	10,922
Mt. Pleasant	All	------	183	212	115	52	76	219	8,401	875	9,276
Oak Grove	1-3	17	106	99	66	------	------	--------	969	228	1,197
Pleasant Hill	All	30	712	568	212	102	------	--------	10,905	2,477	13,382
Pl. Home	2-4	4	229	116	------	------	------	2,000	2,945	129	3,074
Poplar Spgs.	1-3	6	235	224	------	80	27	284	2,385	250	2,635
Rock Creek	2-4	16	302	147	73	62	16	122	3,137	412	3,549
Ronda	2-4	1	198	137	85	25	15	--------	2,021	233	2,254
Shoaly Branch	2-3	3	121	70	80	------	------	622	1,390	58	1,448
Union Hill	1-3	3	49	59	------	------	------	790	1,380	152	1,532
West Elkin	2-4	7	140	100	45	50	54	40	4,455	158	4,613
White Plains	1-3	12	235	148	84	------	------	--------	2,070	154	2,224
----------	----------	203	5,337	4,221	1,433	804	773	$229,710	$ 326,909	$ 17,794	$344,703

FLAT RIVER

Amis Chapel	2	11	325	235	89	------	121	$ 473	$ 3,709	$ 1,460	$ 5,169
Brassfield	2	4	110	107	72	23	19	--------	1,058	751	1,809
Bullock	4	------	175	129	79	39	29	--------	5,383	1,525	6,908
Butner	----------	15	171	264	90	47	61	1,354	7,498	675	8,173
Concord	2	3	127	62	37	31	13	--------	1,482	304	1,786
Corinth	4	3	240	129	64	------	76	--------	2,132	388	2,520
Creedmoor	4	25	392	348	126	106	62	17,311	30,212	1,608	31,820
Dexter	2	4	213	74	63	------	31	123	1,928	61	1,989
Enon	4	4	402	315	115	------	138	1,175	6,835	5,149	11,984
Fellowship	4	10	258	201	100	------	------	46	2,900	566	3,466
Florence Ave.	4	15	126	78	43	------	17	--------	738	972	1,710
Franklinton	4	35	522	558	157	100	183	35,578	48,877	2,045	50,922
Grassy Creek	4	5	463	214	76	------	27	2,700	6,085	982	7,067
Hester	4	13	530	451	149	49	204	168	17,115	3,685	20,800
Inland Creek	4	13	531	337	115	134	103	--------	6,040	2,214	8,254
Knotts' Gr.	4	3	155	67	56	------	24	--------	2,660	340	3,000
Mtn. Creek	4	12	489	234	125	72	128	3	3,840	1,803	5,643
Mt. Olivet	4	6	203	71	63	------	44	263	1,846	329	2,175
Mt. Zion	4	6	373	337	202	125	129	--------	4,102	1,219	5,321
Olive Grove	4	2	280	162	63	------	14	811	3,398	611	4,009
Oxford	4	59	1,354	872	213	107	345	--------	16,218	13,579	29,797
Peace's Ch.	4	8	350	225	70	30	45	20	2,469	727	3,196
Pleasant Gr.	4	8	218	128	43	32	15	--------	1,611	324	1,935
Poplar Creek	2	------	99	40	28	------	23	242	1,369	117	1,486
Providence	4	23	393	340	152	------	150	5,254	10,560	1,023	11,583
Rock Spring	2	8	264	104	52	66	54	--------	2,661	782	3,443
Sharon	4	5	199	92	97	41	68	--------	1,894	834	2,728
Stovall	4	19	720	420	147	102	138	--------	6,894	2,263	9,157
Tabbs Creek	2	3	197	126	54	------	66	--------	2,110	987	3,097
Tally Ho	1	3	141	84	50	------	56	341	1,365	137	1,502
Tungsten	----------	10	100	70	------	------	------	75	1,932	54	1,986
West Oxford	4	22	254	325	83	68	107	1,159	11,025	1,437	12,462
----------	----------	357	10,374	7,199	2,873	1,172	2,490	$ 67,096	$ 217,946	$ 48,951	$266,897

FRENCH BROAD

Churches	Pastor and Post Office	Sunday School Superintendent and Post Office
Alexander	Joe J. Honeycutt, Rt. 1, Asheville	Robert Myers, Alexander
Arrington Branch	Ebb Jenkins, Rt. 1, Flag Pond, Tenn.	Bill Cody, Rt. 2, Marshall
Beech Glen	Lyman Rich, Rt. 2, Mars Hill	Tom Brigman, Rt. 2, Mars Hill
Bethel	Lawrence Rhodes, Hendersonville	Boyd Hill, Rt. 2, Mars Hill
Big Laurel	Kimsie Ball, Rt. 1, Alexander	Wayne Griffin, Box 115, Marshall
Bull Creek	David B. Roberts, Rt. 2, Marshall	Miss Frances Ray, Box 441, Mars Hill
California Creek	William Able, Rt. 1, Mars Hill	Theodore Robinson, Rt. 1, Mars Hill
Calvary		Paul Tugman, Mars Hill
Chapel Hill	Hilliard King, Rt. 4, Marshall	Talmadge Franklin, Rt. 3, Marshall
Davis Chapel	Jack Davis, Rt. 3, Marshall	Claude Boone, Rt. 4, Marshall
Enon	Lester Crayton, Mars Hill	Frank Ramsey, Rt. 4, Marshall
Forks of Ivy		Jack Jarvis, Rt. 1, Mars Hill
Foster Creek	Frank English, Mars Hill	David Hoyle, Rt. 1, Flag Pond, Tenn.
Gabriel's Creek	J. J. Slagle, Rt. 4, Marshall	Cays Robinson, Rt. 2, Marshall
Grandview	J. J. Slagle, Rt. 4, Marshall	Jasper Triplett, Rt. 1, Alexander
Grapevine	N. H. Griffin, Rt. 4, Marshall	Auburn Wyatt, Marshall
Ivy Hill	Joe Honeycutt, Rt. 1, Asheville	Magdalene Emory, Rt. 2, Weaverville
Laurel Bend	Lyman Rich, Mars Hill	G. L. Shook, Rt. 1, Flag Pond, Tenn.
Laurel Branch	N. H. Griffin, Rt. 4, Marshall	O. G. Ramsey, Rt. 2, Marshall
Laurel Chapel	Frank English, Mars Hill	Claud Ramsey, Rt. 1, Flag Pond, Tenn.
Laurel Valley	Burgas Shelton, Rt. 1, Mars Hill	R. B. Randolph, Rt. 1, Mars Hill
Little Creek	Miron Phillips, Ramseytown	Milo Ingle, Rt. 1, Flag Pond, Tenn.
Little Ivy	John J. Huntley, Rt. 2, Mars Hill	Clyde McKinney, Rt. 1, Mars Hill
Locust Grove	J. W. Jackson, Horseshoe	Otis Rice, Rt. 1, Weaverville
Long Branch	N. H. Griffin, Rt. 4, Marshall	Chauncey Metcalf, Rt. 1, Alexander
Madison Seminary	E. J. Hall, Rt. 4, Marshall	George Slagle, Rt. 4, Marshall
Marshall	Dawyer D. Gross, Marshall	J. C. Henderson, Marshall
Mars Hill	Lowell F. Sodeman, Mars Hill	Arthur Wood, Mars Hill
Middle Fork	John Huntley, Rt. 2, Mars Hill	Roy Buckner, Rt. 2, Mars Hill
Mt. Pleasant	Robert B. Vaughn, Rt. 1, Alexander	Frank Plemmons, Rt. 1, Hot Springs
Mt. Sheba	Samuel Austin, Alexander	Melvin Robinson, Rt. 1, Weaverville
Oak Grove	Lester Edwards, Weaverville	Elisha Tweed, Rt. 2, Marshall
Oak Hill	Joe Wilde, Rt. 4, Marshall	Herman Pegg, Rt. 1, Marshall
Oak Ridge		* Joe DeBruhl, Alexander
Paint Fork	E. L. Reese	Joe Chandler, Rt. 2, Box 82, Mars Hill
Paint Gap	Lyman Rich, Rt. 2, Mars Hill	Dan Hensley, Rt. 2, Mars Hill
Peek's Chapel		Glen Cargile, Rt. 1, Mars Hill
Piney Grove	Hugh Rhymer, Alexander	Neal Bradburn, Rt. 1, Box 95, Marshall
Piney Mountain	M. H. Kendall, Mars Hill	Floyd Shepherd, Rt. 2, Weaverville
Pleasant Valley	Bill Bryant, Rt. 1, North Wilkesboro	James Phillips, Mars Hill
Rice Creek	Horace Higgins, Erwin, Tenn.	Tom Briggs, Flag Pond, Tenn.
Union Valley	O. C. Massey, Alexander	Ralph McDevitte, Rt. 4, Marshall
Upper Laurel	Jay Blankenship, Rt. 1, Burnsville	M. C. Shock, Rt. 1, Mars Hill
Walnut	Robert Harris, Box 67, Asheville	* Ezra O. Burnette, Walnut
Walnut Creek	Kimsie Ball, Rt. 1, Alexander	Marvin Hughey, Rt. 4, Marshall
Totals		

GASTON

Alexis	W. C. Hill, Alexis	Frank Hager, Alexis
Anthony Grove	Paul Hovis, Rt. 4, Lincolnton	Carl Hallman, Rt. 2, Cherryville
Belmont:		
Catawba Heights	Robert Hardin, Belmont	Vanda Horton, Mt. Holly
East	Z. Miller Freeman, Belmont	Harold Craig, Belmont
First	Walter N. Long, Belmont	Katherine Gaston, Belmont
Stowe Memorial	E. G. Powell, E. Gastonia	Joseph E. Seay, Belmont
Unity	W. Luther Hawkins, Belmont	A. J. Rhyne, Sloan St., Belmont
Berea	A. J. Payne, Rt. 2, Gastonia	T. F. Hamrick, Rt. 2, Gastonia
Bessemer City:		
Bingham	Howard Schrum, Dallas	Larry Polk, Bessemer City
First	Fred Forester, Bessemer City	Roy Ballard, Jr., Bessemer City
Bethel	Paul Reeves, 906 W. Main, Gastonia	Ray Queen, Ranlo, Gastonia
Bruington Memorial	Vacant	L. H. Buchanan, Stanley
Centerview	A. A. Bailey, N. Belmont	E. R. Abernethy, Belmont
Cherryville, First	E. S. Elliott, Cherryville	Lewis McCurry, Cherryville
Cherryville, Second	Waldo K. Mullen, Cherryville	Hubert Huss, Cherryville
Cramerton, First	E. V. Hudson, Cramerton	Mrs. Geo. McKee, Cramerton
Cramerton, West	C. R. Upton, W. Cramerton	Robert Stephens, Cramerton

FRENCH BROAD

Churches	Services	Baptisms	Total Church Membership	Sunday School Enrollment	Vacation Bible School Enrollment	Training Union Enrollment	W. M. U. Enrollment	Money Expended for New Buildings (Special Item)	Total Local Church Exp. (Including Pastor's Salary)	Total Mission Expenditures	Grand Total Exp. (Add Last Two (Totals)
Alexander	3	3	105	90	25			$ 36	$ 1,011	$ 35	$ 1,046
Arrington Br.	2	9	148	76	35						
Beech Glen	2	5	158	120	38	60	28	1,066	3,249	319	3,568
Bethel			233	96					4,232	157	4,389
Big Laurel	1	9	237	75				140	299	40	339
Bull Creek	2	13	205	142	96	63	45		2,355	950	3,305
California Cr.	4	2	285	200	57	82	83	174	21,040	840	21,880
Calvary	2	6	155	185	88	85	11			293	293
Chapel Hill	2	1	139	88					252	46	298
Davis Chapel	1		140	89	56			3,056	3,577	60	3,637
Enon	4	4	240	95	59	43	12		3,075	558	3,633
Forks of Ivy	4		185	139	40	49	53		2,772	1,138	3,910
Foster Creek	1		86	30	18			23	323	3	326
Gabriel's Cr.	2	14	232	122				4,313	6,905	260	7,165
Grandview	2	11	143	72	51		12		1,000	196	1,196
Grapevine	1	7	374	104	40				3,102	36	3,138
Ivy Hill	2	2	129	114	90			273	894	100	994
Laurel Bend	2		*75	73	62				257		257
Laurel Branch		7	190	64	26				731	51	782
Laurel Chapel	2	13	10	72	45			400	324	16	340
Laurel Valley	2	2	115	37	20			118	391	70	461
Little Creek	2	1	97	54	31	39			710	51	761
Little Ivy	4	4	152	188	63	70	19	107	3,711	227	3,938
Locust Grove	4	4	268	185	68		12	1,472	3,559	176	3,735
Long Branch	2	9	186	75	61	48	16	1,718	2,788	272	3,060
Madison Sem.	4	14	185	170	80	96	68	1,341	4,586	763	5,349
Marshall	4	4	206	253	134	68	45	6,606	11,875	927	12,802
Mars Hill	4	17	1,044	871	124	75	197	336,506	355,903	8,615	364,518
Middle Fork	2	2	199	106				13,013	14,539	50	14,589
Mt. Pleasant	1	2	83	54					442	48	490
Mt. Sheba	2	6	64	135	64	54		2,114	2,846	61	2,907
Oak Grove	2	8	135	116	60			408	1,345	30	1,375
Oak Hill	1	2	38	72					301	321	622
Oak Ridge			*135	*78						10	10
Paint Fork	2		51	45	63	35	16	175	805	105	910
Paint Gap	2		102	120	58	66		45	1,507	56	1,563
Peek's Chapel		14	213	123	32			510	1,563	4	1,567
Piney Grove	2	4	184	70	30			4,219	4,754	31	4,785
Piney Mtn.	2	10	245	75	35	70	38		899	541	1,440
Pl. Valley	2	2	118	84	25				403	6	409
Rice Creek	2	26	106	106					7	15	22
Union Valley	2	16	227	55	35				475	5	480
Upper Laurel	4	1	260	126	60	86			956	109	1,065
Walnut	1	3	225	100	74	41			2,797	303	3,100
Walnut Creek	2		170	145	46				1,081	91	1,172
		257	8,280	5,489	1,989	1,130	655	$377,833	$ 473,641	$ 17,985	$491,626

GASTON

Alexis	4	19	457	512	188	178	180	$ 7,133	$ 25,344	$ 3,807	$ 29,151
Anthony Gr.	4	3	134	211		79			4,917	155	5,072
Belmont:											
Ca'ba Hts.	4	17	193	272	102	119	137	694	9,917	1,253	11,170
East	4	34	867	948	310	346	203	8,674	38,637	7,043	45,680
First	4	34	989	1,007	222	161	158	1,726	41,321	12,901	54,222
Stowe M'l.	4	12	234	297	148	65	24	50	8,537	35	8,572
Unity	4	21	276	438	150	152	65	650	14,685	1,738	16,423
Berea	4	2	63	50				228	3,756	340	4,096
Bessemer City											
Bingham	4		46	103	78	32		2,020	7,826	51	7,877
First	4	61	1,029	745	403	192	244	11,476	27,841	10,819	38,660
Bethel	4	7	73	120				1,369	4,273	233	4,506
Br'ton M'l.	4	15	375	374	110	70	113	46,846	60,643	4,205	64,848
Centerview	4	28	649	595	205	155	132	37,570	52,014	7,589	59,603
Cherryville, F.	4	45	916	1,104	319	193	271	4,690	21,944	12,559	34,503
Cherryville, S.	4	18	253	286	126	68	62	98	5,809	165	5,974
Cramerton, F.	4	19	759	649	250	80	192	5,955	24,045	9,517	33,562
Cra., West	4	5	134	212		78	71		9,023	328	9,351

GASTON—Continued

Churches	Pastor and Post Office	Sunday School Superintendent and Post Office
Dallas	Hubert Huggins, Dallas	Earl Clemmer, Dallas
Friendship	A. P. Millen, Rt. 1, Belmont	R. L. Doby, Rt. 1, Belmont
Gamble Hill	Swan Tino, Rt. 1, Gastonia	J. G. Tine, York, Gastonia
Gastonia:		
Beach Avenue	Donald Holland, Gastonia	Gwynn Hardin, Gastonia
Bethlehem	C. V. Garver, E. Gastonia	W. H. Loving, Rt. 2, Stanley
Calvary	Lloyd R. Lane, Pinkney, Gastonia	Ray Byrd, Gastonia
Cleveland Hights	J. Tom McElveen, Mt. Holly	David R. Tino, Gastonia
East	T. L. Cashwell, Gastonia	Joe L. Wilson, Gastonia
Fairview	Vacant	J. C. Dugan, Gastonia
First	V. Ward Barr, Gastonia	E. W. Brockman, Gastonia
Flint-Groves	W. T. Hendrix, E. Gastonia	Robert H. Stone, E. Gastonia
Loray	Frank H. Malone, Gastonia	John W. Long, Gastonia
Love Memorial	W. M. Dameron, 417 Park, Gastonia	W. C. Carringer, Gastonia
Macedonia	M. P. Rhyne, Dallas	Fred Towery, Rt. 1, Gastonia
Marietta Street	W. C. Pate, 810 Marietta, Gastonia	H. B. Rhodes, Gastonia
Modena Street	W. A. Costner, Rt. 1, Gastonia	Tom Webb, 211 S. King, Gastonia
Rankin Lake	W. W. Black, Dallas	W. F. Stilwell, Dallas
Ranlo	E. V. Plemmons, Rt. 2, Gastonia	W. A. Smith, Rt. 2, Gastonia
Ridge	Thomas A. Skipper, Gastonia	Dock Deal, Gastonia
Seventh Avenue	Howard Smith, 212 E. 7th, Gastonia	Wm. Gail Hoyle, Gastonia
Temple	S. Guy Walker, Gastonia	Robert Russell, Gastonia
Unity	J. C. Gwaltney, Myrtle Rd., Gastonia	R. W. Smith, Gastonia
Victory	W. Arthur Hoffman, Box 2645, Gastonia	O. J. Lida, Gastonia
W. Franklin Ave.	J. B. McQuere, B2457, Gastonia	Doyt K. Hoffman, Gastonia
Hardin	Vacant	Lex C. Moore, Rt. 2, Dallas
Hickory Grove	Ralph B. Carpenter, Mt. Holly	Lonnie Abernethy, N. Belmont
High Shoals	Jack R. Bagwell, High Shoals	W. M. Gillespie, High Shoals
Holland Memorial	C. R. Anderson, Bessemer City	J. J. Friday, Rt. 1, Dallas
Hull's Grove	Vacant	M. J. Gilbert, Lincolnton
Long Creek Memorial	J. L. Vipperman, Dallas	G. E. Ledford, Dallas
Lowell, First	H. S. Elliott, Lowell	Charlie Roberts, Lowell
McAdenville	W. W. Padgett, McAdenville	J. E. Clark, McAdenville
Mountain Side	O. R. Costner, Rt. 2, Gastonia	Clyde H. Ray, Rt. 2, Gastonia
Mountain View	Floyd Hollar, Kings Mountain	Frank Davis, Kings Mountain
Mt. Beulah	Ray Scism, Box 1040, Shelby	J. H. Whitesides, Bessemer City
Mt. Holly, First	J. D. Williams, Mt. Holly	Mrs. J. D. Williams, Mt. Holly
Mt. Holly, Second	C. C. Roberts, Box 441, Mt. Holly	Marvin Scronce, Belmont
Mt. Zion	P. A. Hicks, Rt. 4, Lincolnton	William Barger, Cherryville
Oak Grove	Ray Caldwell, Boger City	William Black, Rt. 1. Crouse
Plainview	G. R. Davis, 1607 Hunsinger, Gastonia	Marvin Helms, Rt. 1, Dallas
Sandy Plains	J. N. Bowman, Rt. 3, Gastonia	M. N. Simpson, Cramerton
Shady Grove	P. A. Hicks, Rt. 4, Lincolnton	Earl Sellers, Kings Mountain
Sunnyside	Geo. Willis, Rt. 1, Bessemer City	F. O. Wright, Bessemer City
Sunset Forest	W. F. Reavis, Rt. 2, Gastonia	Ralph Johnson, McAdenville
Tuckaseege	O. B. Reel, Rt. 1, Mt. Holly	Cletus Duncan, Rt. 1, Belmont
Webb's Chapel	Grady Welch, Rt. 4, Lincolnton	Ralph Mauney, Lincolnton
Woodlawn	John Kinnaman, Lowell	J. A. McGaha, Lowell
Bessemer City, Second	R. C. Franks, Bessemer City	Wade Grant, Bessemer City
Mission Vacation Bible Schools:		
S. 5th Street		
Browntown		
11th Street		
Totals		

GREEN RIVER

Beulah	B. W. Reid, Rt. 1, Mill Spring	Lee Pittman, Rt. 1, Mill Spring
Big Level		W. R. Gilbert, Mill Spring
Bill's Creek	P. L. McMahon, Lake Lure	O. W. Moffitt, Rt. 1, Lake Lure
Calvary	Geo. W. H. White, Rutherfordton	C. D. Lattimore, Star Rt., Rutherfordton
Camp Creek	J. I. McMahan, Rutherfordton	Preston Guffey, Union Mills
Cane Creek	David Huntley, Bat Cave	Fred Ruff, Rt. 1, Lake Lure
Chimney Rock	S. P. Stapp, Chimney Rock	J. A Nanney, Box 21, Chimney Rock
Columbus		E. C. Prather, Columbus

GASTON—Continued

Churches	Services	Baptisms	Total Church Membership	Sunday School Enrollment	Vacation Bible School Enrollment	Training Union Enrollment	W. M. U. Enrollment	Money Expended for New Buildings (Special Item)	Total Local Church Exp. (Including Pastor's Salary)	Total Mission Expenditures	Grand Total Exp. (Add Last Two Totals)
Dallas	4	13	474	404	149	85	126	$ 730	$ 22,537	$ 8,680	$ 31,217
Friendship	4	20	266	256	174	76	124	697	9,647	2,020	11,667
Gamble Hill	4	3	42	63	------	------	------	--------	1,352	--------	1,352
Gastonia:											
Beach Ave.	4	40	385	266	------	------	38	--------	10,140	1,182	11,322
Bethlehem	4	10	325	445	149	78	20	--------	11,245	756	12,001
Calvary	4	20	434	387	118	99	47	4	16,606	2,560	19,166
C'land Hts.	4	4	59	79	------	28	------	14,986	1,597	15	1,612
East	4	43	1,016	1,175	307	257	250	--------	63,501	11,173	74,674
Fairview	4	22	300	317	122	118	111	--------	10,885	1,494	12,379
First	4	42	1,616	1,440	314	393	492	55,489	111,581	32,022	143,603
Flint-Gro.	4	42	627	817	289	274	134	1,210	16,124	9,502	25,656
Loray	4	37	948	927	222	268	187	1,583	47,601	10,941	58,542
Love M'l	4	122	568	480	160	196	92	--------	12,301	2,582	14,883
Macedonia	4	6	120	57	------	29	10	201	3,218	41	3,259
Marietta St.	4	39	828	681	179	108	109	1,431	20,424	2,975	23,399
Modena St.	4	66	586	418	------	------	27	--------	16,193	244	16,437
Rankin L.	4	14	271	174	88	66	71	2,189	17,945	1,865	19,810
Ranlo	4	58	738	768	387	213	198	4,843	29,985	3,119	33,104
Ridge	4	61	268	343	196	110	27	--------	8,075	286	8,361
Sev'th Ave.	4	28	168	264	------	100	62	45	3,693	1,065	4,758
Temple	4	58	969	662	227	344	200	1,088	28,020	5,052	33,072
Unity	4	19	337	426	141	137	111	17,855	31,329	1,807	33,136
Victory	4	5	231	200	------	79	63	--------	8,929	2,801	11,730
W. Fr. Ave.	4	24	293	444	160	216	71	898	13,309	2,329	15,638
Hardin	4	1	180	126	37	31	44	--------	4,229	296	4,525
Hickory Gr.	4	37	370	491	161	195	118	376	19,039	6,275	25,314
High Shoals	4	26	379	533	178	130	79	2,404	11,284	1,996	13,280
Holland M'l	4	------	74	117	80	------	------	10,000	11,408	112	11,520
Hull's Grove	2	7	220	144	------	------	------	--------	1,857	286	2,143
L. Creek M'l	4	22	416	429	119	119	91	35,802	49,597	7,037	56,634
Lowell, First	4	46	590	597	266	182	91	1,260	21,547	4,114	25,661
McAdenville	4	20	450	482	208	121	55	--------	11,455	2,986	14,441
Mtn. Side	4	10	219	193	70	49	37	--------	6,050	1,322	7,372
Mtn. View	4	12	219	127	------	65	------	--------	1,534	--------	1,534
Mt. Beulah	4	11	213	219	97	77	58	330	3,334	513	3,847
Mt. Holly, F.	4	59	725	931	------	276	147	86,485	103,768	9,612	113,380
Mt. Holly, S.	4	43	284	402	200	92	26	18,695	27,560	751	28,311
Mt. Zion	2	13	345	343	199	74	90	5,668	9,986	1,089	11,075
Oak Grove	4	1	60	98	85	------	13	139	1,413	48	1,461
Plainview	4	8	68	66	------	21	12	250	3,701	11	3,712
Sandy Plains	4	22	651	471	181	107	128	458	8,282	4,447	12,729
Shady Grove	2	8	321	294	126	68	70	2,506	6,397	1,523	7,920
Sunnyside	4	16	103	158	------	54	14	100	4,113	49	4,162
Sunset Forest	4	10	283	285	108	79	77	7,269	15,654	1,123	16,777
Tuckaseege	4	14	292	441	145	192	80	1,503	21,538	3,372	24,910
Webb's Ch.	4	3	108	42	------	------	------	--------	981	40	1,021
Woodlawn	4	37	393	346	151	57	108	5,701	20,772	2,721	23,493
Bessemer City											
Second	4	5	60	156	84	30	9	85	230	--------	230
Mis. Vacation B. Sc'ls:											
S. 5th Street	--------	------	------	------	48	------	------	--------	--------	--------	--------
Browntown	--------	------	------	------	58	------	------	--------	--------	--------	--------
11th St.	--------	------	------	------	90	------	------	--------	--------	--------	--------
								$	$	$	$
--------	--------	1,577	26,339	26,907	8,684	7,261	5,769	411,459	1,242,498	227,002	1,469,500

GREEN RIVER

Beulah	--------	------	236	64	------	------	------	$ 1,263	$ 3,110	$ 128	$ 3,238
Big Level	2-4	4	167	104	------	------	------	--------	871	153	1,024
Bill's Creek	All	4	277	186	67	68	66	1,245	5,529	752	6,281
Calvary	--------	9	164	175	95	53	36	--------	5,123	1,114	6,237
Camp Creek	1-3	6	111	71	64	------	------	150	2,355	264	2,619
Cane Creek	2-4	1	134	83	------	------	------	--------	709	317	1,025
Chimney R.	All	3	161	139	45	------	37	--------	2,995	618	3,613
Columbus	All	3	260	196	152	50	57	304	6,019	2,421	8,440

GREEN RIVER—Continued

Churches	Pastor and Post Office	Sunday School Superintendent and Post Office
Cooper's Gap	Seth Ivister, Rt. 3, Lawndale	Birch Corn, Rt. 1, Mill Spring
Gilkey	R. E. Thompson, Bostic	Jack Ware, Box 33, Gilkey
Green Hill	Sidney Oxendine, Rt. 3, Rutherfordton	Arthur Atchley, Rt. 3, Rutherfordton
Green River	Paul Riggs, Rt. 4, Rutherfordton	Loyd Westbrook, Rt. 1, Campobello, S. C.
Hickory Grove	Robert Owens, Rt. 1, Landrum, S. C.	Marvin Patterson, Rt. 2, Landrum, S. C.
Midway	Lewis B. Griswald, Rt. 1, Mill Spring	Albert Henson, Box 483, Tryon
Mill Spring	A. G. Martin, Mill Spring	Roy Fisher, Rt. 1, Mill Spring
Montford Cove	H. T. Johnson, Rt. 1, Union Mills	Hubert Haynes, Rt. 2, Marion
Morgan Chapel	B. W. Belue, Rt. 2, Landrum, S. C.	J. M. Brown, Rt. 2, Landrum, S. C.
Mt. Vernon	J. B. Jones, Rt. 2, Forest City	H. D. Dillingham, Rt. 2, Forest City
Mountain Creek	W. W. Abernethy, Gilkey	Arthur Smith, Gilkey
Mountain View (P)		J. B. Breedlove, Rt. 2, Mill Spring
Mountain View (R)	T. E. Poole, Rt. 4, Rutherfordton	C. F. Crowe, Spindale
Oak Ridge	J. B. Strange, Rt. 3, Rutherfordton	Joe Parris, Box 827, Rutherfordton
Oak Springs	J. W. Costner, Rt. 2, Rutherfordton	Franklin Pendergrass, Rt. 2, Rutherfordton
Pea Ridge	Ed. White, Rt. 3, Chesnee, S. C.	George Rollins, Rt. 1, Mill Spring
Piedmont	G. W. Splawn, Box 207, Rutherfordton	Robert Hensley, Box 109, Rutherfordton
Piney Knob	C. C. Matheny, Forest City	H. J. Almond, Star Rt., Rutherfordton
Pleasant Grove (P)	Roberson Bailey, Rt. 1, Mill Spring	Horace Bailey, Rt. 1, Mill Spring
Pleasant Grove (R)	Sam H. O'Neal, Rt. 2, Union Mills	Reid Humphries, Star Rt., Rutherfordton
Pleasant Hill		Lee Hodge, Rt. 3, Rutherfordton
Rock Springs	W. B. Yates, P.O. Box 76, Chimney Rock	J. W. Lattimore, Rt. 3, Rutherfordton
Round Hill	H. M. Baker, Union Mills	V. T. Cooper, Union Mills
Rutherfordton:		
First	Irby Jackson, Rutherfordton	J. E. Martin, 123 Harris St., Rutherfordton
Second	Wade Ruff, Rutherfordton	J. L. Vickers, Co. Garage, Rutherfordton
Silver Creek	H. V. Ray, Mill Spring	Reece Arledge, Rt. 2, Mill Spring
Southern	R. F. Mayberry, Rutherfordton	Louis Blankenship, Rutherfordton
Spindale, First	H. M. White, Spindale	Jennings Gamble, Spindale
† West Memorial	J. I. McMahan, Rt. 4, Rutherfordton	Mr. Leo Lane, West View, Rutherfordton
West Point	L. B. Harris, Rt. 1, Mooresboro	Ralph McEntire, Rt. 4, Rutherfordton
Westminister	W. S. Jones, Rt. 4, Shelby	Rex Waters, Spindale
Totals		

HAYWOOD

Antioch	M. H. Roby, Box 171, Canton	Ray Milner, Rt. 4, Waynesville
Barberville	Jarvis Brock, 314 Boyd Ave., Waynesville	John H. Ruff, 314 Boyd Ave., Waynesville
Beaverdam	C. V. Brown, Rt. 1, Canton	Angus Worley, Rt. 1, Canton
Belmont	P. C. Hicks, Box 241, Canton	Vinson Smith, Rt. 1, Clyde
Bethel	C. L. Bissett, Rt. 3. Canton	Major Burress, Rt. 3, Canton
Burnette Cove	Paul Grogan, Rt. 2, Canton	Clayton Pressley, Rt. 2, Canton
Burnette Siding	Joe Williams, Rt. 3, Canton	Vaugh Rogers, Rt. 3, Canton
Canton:		
Beulah	E. C. Revis, Canton	George Brown, Box 20, Canton
Calvary	B. L. Ray, 21 Phillips St., Canton	Robert Davis, Rt. 1, Canton
East	Carl Chastain, Canton	E. J. Bumgarner, Box 652, Canton
First	H. L. Smith, 146 Academy St., Canton	L. L. Shaver, 33 Mitchel St., Canton
High Street	O. L. Ledford, 73 High St., Canton	F. N. Pressley, Phillips St., Canton
North	W. N. Reece, Rt. 1, Canton	James H. Garren, 32 Fibreville Rd., Canton
West	Otto Parham, Rt. 3, Canton	L. A. Duckett, Rt. 3, Canton
Clyde	J. G. Goodwin, Jr., Clyde	Milton Brown, Clyde
Cove Creek	Carl Cook, Rt. 2, Waynesville	Mrs. D. C. Davis, Rt. 4, Waynesville
Crabtree	J. Doyle Miller, Hot Springs	Charles Noland, Rt. 1, Clyde
Dellwood	George Mahaffey, Rt. 2, Waynesville	Melburn Miller, Rt. 2, Waynesville
Dutch Cove	John G. Smith, Jr., Rt. 1, Canton	George Watson, Rt. 1, Canton
East Fork	O. F. Burnette, Rt. 2, Canton	Clifton Deaver, Rt. 2, Canton
Fairview	Carl Cook, Rt. 2, Waynesville	Claude McClain, Rt. 1, Waynesville
Fines Creek Memorial	T. E. Erwin, Rt. 3, Canton	Floyd Fisher, Rt. 1, Clyde
Green Valley	George Mahaffey, Rt. 2, Waynesville	George Troutman, Rt. 1, Waynesville
Hazelwood, First	John I. Kizer, Hazelwood	Jerry Rogers, Hazelwood
Hazelwood, North	Avery Peek, Rt. 3, Canton	D. A. Winchester, Hazelwood
Hemphill	John Finger, Rt. 2, Waynsville	Grady Wilson, Rt. 2, Waynesville
James Chapel		Weldon Sutton, Rt. 1, Clyde
Junaluska	W. S. Young, Lake Junaluska	Fletcher Trantham, Rt. 2, Clyde
Laurel Grove	Ralph Surrett, Rt. 1, Canton	Coy Pressley, Rt. 3, Canton
Liberty	D. D. Russell, Rt. 1, Clyde	Lloyd Teauge, Rt. 4, Waynesville
Maple Grove	L. J. Rogers, Rt. 3, Canton	O. S. Rogers, Rt. 3, Waynesville

GREEN RIVER—Continued

Churches	Services	Baptisms	Total Church Membership	Sunday School Enrollment	Vacation Bible School Enrollment	Training Union Enrollment	W. M. U. Enrollment	Money Expended for New Buildings (Special Item)	Total Local Church Exp. (Including Pastor's Salary)	Total Mission Expenditures	Grand Total Exp. (Add Last Two Totals)
Cooper's Gap	1-3	1	177	218	60	------	------	$------	$ 3,653	$ 578	$ 4,231
Gilkey	All	7	89	65	47	------	10	------	1,860	204	2,064
Green Hill	All	9	220	186	74	80	107	1,444	6,419	788	7,207
Green River	All	17	270	140	69	55	54	------	3,951	321	4,272
Hickory Gr.	All	6	276	152	------	------	------	------	3,587	648	4,235
Midway	All	------	135	108	------	------	------	694	2,349	309	2,658
Mill Spring	All	14	268	150	87	52	30	------	4,363	567	4,930
Montford C.	All	2	278	208	88	65	35	------	3,023	881	3,904
Morgan Ch.	1-2-3-4	9	164	115	------	------	------	------	4,264	196	4,460
Mt. Vernon	All	12	318	176	114	45	55	------	4,630	1,588	6,218
Mtn. Creek	All	3	252	137	66	45	42	------	4,751	800	5,551
Mtn. View (P)	1-3	4	39	34	48	------	------	------	273	52	325
Mtn. View (R)	All	11	225	169	------	169	30	1,243	8,092	421	8,513
Oak Ridge	All	12	149	156	40	------	29	------	2,111	98	2,209
Oak Springs	All	9	194	92	54	33	------	------	3,325	380	3,705
Pea Ridge	All	11	126	69	------	------	------	------	1,266	6	1,272
Piedmont	All	28	229	160	78	76	73	7,377	13,664	1,145	14,809
Piney Knob	1-2-2-4	6	201	150	116	------	------	------	4,950	150	5,100
Pl. Grove (P)	2-4	14	111	95	------	------	------	21	540	90	630
Pl. Grove (R)	All	25	249	273	100	129	68	3,706	9,913	439	10,352
Pl. Hill	2-4	8	255	131	59	62	33	------	2,768	715	3,483
R. Springs	1-3	3	91	70	34	26	16	272	1,389	216	1,605
Round Hill	All	20	391	332	126	221	149	------	15,854	2,760	18,614
Rutherfordton											
First	All	9	604	478	132	124	263	13,300	30,143	11,878	42,021
Second	All	15	348	444	208	115	74	30	13,949	1,007	14,956
Silver Creek	1-2-3-4	10	136	134	------	------	------	1,502	4,326	431	4,757
Southern	All	14	449	545	177	105	167	3,605	20,933	1,681	22,614
Spindale, First	All	20	611	554	134	143	172	123,331	155,772	5,443	161,215
†W. Memorial	2-4-5	2	20	54	------	------	------	------	2,284	------	2,284
W. Point	2-4	4	161	138	------	43	------	1,481	3,911	285	4,196
Westminister	All	4	61	45	------	------	6	55	1,074	59	1,133
----------	----------	339	8,607	6,796	2,334	1,759	1,609	$161,023	$ 366,098	$ 39,903	$406,001

HAYWOOD

Antioch	1-2-3-4	2	96	105	85	81	------	$------	$ 1,115	$ 69	$ 1,184
Barberville	1-2-3-4	42	282	398	173	130	18	1,703	9,712	337	10,058
Beaverdam	1-2-3-4	10	174	112	35	------	20	1,500	5,865	345	6,210
Belmont	2-4	4	141	20	------	------	------	------	301	6	307
Bethel	1-2-3-4	3	197	150	83	55	28	------	5,703	327	6,030
Burnette C.	1-3	19	77	91	68	------	------	425	2,223	148	2,371
Burnette Sid.	2-4	------	30	35	------	------	------	------	416	22	438
Canton:											
Beulah	1-2-3-4	31	179	146	106	67	25	375	4,858	138	4,996
Calvary	1-2-3-4	7	401	375	------	58	91	6,216	14,991	2,308	17,299
East	1-2-3-4	6	109	118	------	------	------	10	3,453	50	3,503
First	1-2-3-4	27	1,108	846	158	216	234	------	18,893	11,190	30,083
High Street	1-2-3-4	6	137	188	86	82	62	------	4,202	403	4,605
North	1-2-3-4	10	295	262	114	143	113	6,227	12,988	528	13,516
West	1-2-3-4	35	621	447	168	170	92	1,189	12,320	1,027	13,347
Clyde	1-2-3-4	13	390	247	116	107	103	584	12,008	5,693	17,701
Cove Creek	1-3	6	115	90	------	------	------	------	610	30	640
Crabtree	1-2-3-4	2	258	150	------	75	24	1,521	4,399	493	4,892
Dellwood	1-2-3-4	12	138	172	97	84	12	------	2,910	419	3,329
Dutch Cove	1-2-3-4	15	223	162	103	114	59	496	5,859	337	6,196
East Fork	1-2-3-4	13	204	183	142	71	14	------	4,790	244	5,034
Fairview	1-2-3-4	------	118	81	------	------	------	------	551	23	574
Fines C. M.	2-4	17	155	103	------	56	------	4,678	8,275	220	8,495
Green Valley	1-2-3-4	4	127	147	110	74	44	6,895	12,419	502	12,921
Hazelwood F.	1-2-3-4	21	430	367	172	157	212	12,531	20,186	2,296	22,482
Hazelwood N.	1-2-3-4	------	24	65	------	35	------	------	2,376	55	2,431
Hemphill	2-4	------	89	61	------	------	------	------	269	20	289
James Ch.	1-3	------	69	75	------	------	------	------	741	261	1,002
Junaluska	1-2-3-4	13	152	125	75	54	12	199	3,101	231	3,332
Laurel Grove	1-2-3-4	------	81	94	------	------	------	190	1,456	79	1,535
Liberty	1-2-3-4	9	97	101	------	------	------	------	2,456	58	2,514
Maple Grove	1-3	2	95	74	------	------	16	384	1,419	190	1,609

HAYWOOD—Continued

Churches	Pastor and Post Office	Sunday School Superintendent and Post Office
Mountain View	Clarence Trull, Canton	James Haynes, Rt. 2, Canton
Mt. Zion	T. E. Erwin, Rt. 3, Canton	Claude Kuykendall, Rt. 2, Canton
Oak Grove	R. M. Nix, Rt. 3, Clyde	Jesse Ford, Rt. 3, Canton
Olivet	J. R. Willis, Maggie	Wilburn H. Setzer, Rt. 2, Waynesville
Panther Creek	Lawrence Parker, Rt. 4, Waynesville	Joe Haynes, Rt. 4, Waynesville
Peachtree	J. R. Willis, Maggie	Claude Trantham, Rt. 2, Waynesville
Pigeon	P. C. Hicks, Box 241, Canton	Henry F. Teauge, Rt. 4, Waynesville
Pleasant Balsam	J. M. Woodard, Hazelwood	Everett Clarck, Rt. 1, Waynesville
Ratcliffe Cove	Gay Chambers, Rt. 2, Canton	James Messer, Rt. 3, Waynesville
Red Bank	Will Pharr, Rt. 2, Canton	Don Smathers, Box 645, Waynesville
Riverside	Paul Grogan, Rt. 2, Canton	Louis Sorrells, Rt. 3, Canton
Rock Spring	J. Doyle Miller, Hot Springs	Richard Justice, Rt. 1, Clyde
Rocky Branch		Frank Woods, Rt. 1, Waynesville
Rocky Face	R. R. Mahaffey, Rt. 1, Leicester	W. T. Willis, Rt. 1, Canton
Spring Hill	George Huggins, Rt. 2, Canton	Welton Mease, Rt. 2, Canton
Sunny Point	Robert Swanger, Bcx 1051, Canton	C. N. Carptner, Rt. 2, Canton
Waynesville:		
Allens Creek	C. D. Sawyer, Rt. 1, Waynesville	Carl Brooks, Hazelwood
East	G. H. Shope, Rt. 4, Waynesville	Earl Mashburn, Rt. 3, Waynesville
First	T. E. Robinett, Waynesville	Glenn W. Brown, 415 M. St., Waynesville
Ninevah	C. L. Allen, Rt. 1, Waynesville	Lee Ray Davis, Rt. 1, Waynesville
Richland	Edgar Willix, Waynesville	Allie L. Moore, Box 133, Waynesville
Woodland	G. W. Jameson, Rt. 3, Canton	Vardy Fugate, Lake Junaluska
Totals		

JOHNSTON

Antioch	A. D. Parrish, Rt. 2, Zebulon	A. D. Oneal, Rt. 1, Middlesex
Bailey	None	J. W. Meacoms, Rt., Bailey
Baptist Center	Herman Howell, 905 Wautage St., Raleigh	Howard Lee, Rt. 2, Clayton
Baptist Tabernacle	E. Dale Davis, Wendell	Andrew Batten, Rt. 1, Wendell
Benson	H. O. Lanning, Benson	L. I. Levinson, Benson
Benson Grove	Johnnie Hillard, Fuquay Springs	W. Z. Parrish, Rt. 1, Benson
Bethany	Charles Propst, Rt. 2, Kenly	C. C. Brown, Rt. 1, Selma
Bethesda	L. E. Godwin, Rt. 1, Clayton	Loyd Godwin, Rt. 3, Smithfield
Beulah	A. D. Stephenson, Rt. 3, Smithfield	Malah McLamb, Rt. 2, Benson
Blackmans Grove	Troy E. Jones, Four Oaks	Paul P. Lee, Rt. 3, Four Oaks
Burnell	None	Ivan Lacinter, Rt. 3, Four Oaks
Calvary	Horace O. Barefoot, 2 Falls Rd., Wake Forest	Taylor Newton, Rt. 2, Dunn
Carter's Chapel	Charles Propst, Rt. 2, Kenly	Louis Edwards, Rt. 3, Selma
Cedar Grove	Charles Carroll, Jr., Rt. 2, Kenly	Ernest Winborne, Rt. 2, Wilson
Clayton, First	Eph Whisenhunt, Clayton	James Little, Clayton
Clydes Chapel	Maynard H. Mangum, Allen Rd., Wake Forest	H. Titus Painter, Rt. 1, Wendell
Corinth	A. D. Parrish, Zebulon	Dewitt Creech, Rt. 1, Zebulon
Four Oaks	Troy E. Jones, Four Oaks	George Johnson, Four Oaks
Hales Chapel	Glynn T. Hill, Kenly	Loyd Tippette, Rt. 1, Zebulon
Hephzibah	C. S. Creech, Rt. 2, Kenly	W. G. Creech, Rt. 2, Selma
Hood's Grove	None	Whitley Hood, Rt. 2, Benson
Kenly	Glynn T. Hill, Kenly	Percy Starling, Rt. 3, Kenly
Lees Chapel	Joe R. Puckett, Smithfield	Marvin Lee, Rt. 1, Zebulon
Live Oak	P. P. Hartsell, Goldsboro	Hubert Capps, Rt. 1, Selma
Micro	Billie A. Godwin, Selma	Leland E. Batten, Rt. 2, Selma
Middlesex	Frank Zedick, Middlesex	G. G. Fulghum, Middlesex
Mt. Moriah	Aaron Phipps, Rt. 2, Raleigh	Leland H. Poole, Rt. 2, Raleigh
New Bethel	R. Lacy Oliver, Rt. 1, Garner	Richard Rand, Rt. 3, Raleigh
Newton Grove	Horace O. Barefoot, 2 Falls Rd., Wake Forest	Everette Carr, Rt. 2, Newton Grove
Nobles Chapel	P. E. Jones, Smithfield	T. P. Sharpe, Sr., Rt. 1, Sims
Olivers Grove	C. S. Creech, Kenly	Thel Price, Rt. 3, Four Oaks
Parrish Memorial	Billie A. Godwin, Micro	Arbie Bass, Micro
Pauline	P. E. Jones, Smithfield	S. C. Creech, Rt. 1, Four Oaks
Pine Level	Clyde E. Luther, Pine Level	D. Buren Oliver, Pine Level
Pinkney	A. D. Stephenson, Rt. 3, Smithfield	Harvey Pittman, Rt. 2, Fremont
Pisgah		Bolton Jones, Rt. 1, Smithfield
Pleasant Grove	None	G. Willie Lee, Rt. 1, Willow Springs
Princeton	Horace W. Ricks, Princeton	E. E. Wiggs, Princeton
Sardis	Horace W. Ricks, Princeton	Howard H. Olive, Jr., Rt. 2, Smithfield

HAYWOOD—Continued

Churches	Services	Baptisms	Total Church Membership	Sunday School Enrollment	Vacation Bible School Enrollment	Training Union Enrollment	W. M. U. Enrollment	Money Expended for New Buildings (Special Item)	Total Local Church Exp. (Including Pastor's Salary)	Total Mission Expenditures	Grand Total Exp. (Add Last Two Totals)
Mtn. View	2–4	------	51	36	------	------	------	$------	$ 190	$ 5	$ 195
Mt. Zion	1–2–3–4	14	239	250	121	155	53	--------	7,120	3,069	10,189
Oak Grove	1–2–3–4	14	185	181	94	70	37	--------	6,818	611	7,429
Olivet	1–2–3–4	27	273	168	121	84	45	57	5,410	512	5,922
Panther Creek	2–4	3	186	100	------	------	------	--------	633	30	663
Peachtree	1–2–3–4	------	158	50	------	------	------	140	1,345	52	1,397
Pigeon	1–2–3–4	------	152	37	------	40	------	--------	649	36	685
Pl. Balsam	2–3–4	22	305	109	------	------	------	12,159	16,734	177	16,911
Ratcliffe Cove	1–2–3–4	29	207	180	62	94	18	223	5,607	220	5,827
Red Bank	2–4	------	38	75	------	50	------	--------	645	252	897
Riverside	1–2–3–4	4	132	233	57	89	23	14,024	17,927	488	18,415
Rock Spring	1–2–3–4	------	95	71	------	------	------	--------	496	115	611
Rocky Branch	1–2–3–4	1	210	113	93	42	21	--------	3,979	191	4,170
Rocky Face	1–2–3–4	2	152	15	86	100	33	53	1,754	164	1,918
Spring Hill	1–2–3–4	3	369	316	107	167	148	489	6,908	1,713	8,621
Sunny Point	1–2–3–4	8	130	208	------	116	84	787	3,065	406	3,471
Waynesville:											
Allen's Cr.	1–2–3–4	7	467	417	168	133	97	14,355	24,027	409	24,436
East	1–2–3–4	9	46	80	58	------	------	--------	3,699	75	3,774
First	1–2–3–4	16	831	735	204	136	212	902	34,181	10,721	44,902
Ninevah	2–4	12	90	108	------	65	------	1,265	2,029	109	2,138
Richland	1–2–3–4	2	144	142	93	59	37	825	1,923	108	2,031
Woodland	1–2–3–4	23	180	185	92	69	18	611	7,714	605	8,319
----------	----------	525	11,252	9,499	3,247	3,298	2,005	$ 91,013	$ 333,727	$ 48,117	$381,844

JOHNSTON

Antioch	2	1	305	230	------	------	13	$ 3,000	$ 5,864	$ 946	$ 6,810
Bailey	1–2–3–4	16	145	181	97	49	97	2,105	5,871	685	6,556
Baptist Cen.	All	10	183	155	55	------	17	768	4,014	374	4,388
Baptist Tab.	1–2–3–4	1	353	284	148	------	35	135	3,724	575	4,299
Benson	All	30	535	414	246	65	125	140	11,403	2,886	14,289
Benson Grove	2–4	2	125	159	------	------	------	50	825	64	889
Bethany	1–2–3–4	7	238	170	72	------	23	--------	1,845	211	2,056
Bethesda	All	19	338	178	154	78	75	1,175	5,709	365	6,074
Beulah	1–2–3–4	7	114	133	42	------	19	860	1,719	171	1,890
Blackmans Gr.	All	3	149	199	115	48	26	--------	3,358	1,630	4,988
Burnell	1–3	------	87	122	74	------	15	74	968	261	1,229
Calvary	1–3	1	100	129	71	------	53	2,801	4,008	214	4,222
Carter's Ch.	1	4	163	163	70	81	38	177	1,424	640	2,064
Cedar Grove	2–4	26	72	105	97	------	18	460	2,082	148	2,230
Clayton, First	All	8	661	707	187	123	373	--------	17,856	7,614	25,470
Clydes Chapel	1–2–3–4	12	306	165	106	57	87	23,329	25,506	1,224	26,730
Corinth	1–3–5	------	603	252	------	------	57	4,041	6,747	845	7,592
Four Oaks	1–2–3–4	5	304	371	145	80	125	153	9,155	2,565	11,720
Hales Chapel	1–3	3	236	150	93	58	62	--------	2,201	820	3,021
Hephzibah	1–3	18	164	188	------	------	21	666	1,717	213	1,930
Hood's Grove	2–4	------	101	92	48	35	10	--------	800	91	891
Kenly	2–4	1	110	87	156	------	26	362	5,615	374	5,989
Lees Chapel	1–3	2	243	114	------	------	------	--------	2,838	536	3,374
Live Oak	1–2	4	258	202	154	------	28	656	1,738	61	1,799
Micro	2	4	184	158	218	30	23	--------	1,354	504	1,858
Middlesex	All	13	197	147	52	62	57	169	3,728	1,733	5,461
Mt. Moriah	All	12	297	282	118	120	61	3,525	9,433	1,883	11,316
New Bethel	All	3	308	337	180	------	131	20,000	27,014	1,255	28,269
Newton Gr.	1–2–3–4	2	53	81	72	------	41	850	1,994	123	2,117
Nobles Chapel	2–4	10	170	116	93	41	18	2,805	5,012	518	5,531
Olivers Grove	2–4	12	143	82	------	------	------	--------	1,303	145	1,448
Parrish M'l	1–3	20	361	265	124	------	59	567	2,280	225	2,505
Pauline	1–3	13	193	154	110	------	14	42	1,935	424	2,359
Pine Level	All	8	233	239	87	------	92	--------	11,915	1,559	13,474
Pinkney	1–2–3–4	5	122	121	56	------	8	95	865	133	998
Pisgah	All	10	383	240	101	108	84	8,030	13,762	1,755	15,517
Pleasant Gr.	1–3	10	154	176	83	56	13	--------	1,740	270	2,010
Princeton	1–2–3–4	50	348	383	87	------	95	14,091	20,443	899	21,342
Sardis	2–3–4	------	188	151	92	19	12	--------	2,087	213	2,300

JOHNSTON—Continued

Churches	Pastor and Post Office	Sunday School Superintendent and Post Office
Selma	J. D. Hillman, Selma	Carl Worley, Jr., Selma
Shiloh	P. E. Jones, Smithfield	John D. Coats, Rt. 1, Garner
Smithfield, First	J. Larry Mayo, Smithfield	I. B. Julian, Smithfield
Stevens Chapel	H. C. Upchurch, Rt. 3, Smithfield	Hillard Hatcher, Rt. 2, Smithfield
Thanksgiving	Robert S. Harrell, Rt. 1, Selma	C. C. Perry, Rt. 1, Selma
Trinity	None	A. D. Lawhorn, Rt. 2, Four Oaks
Watkins Chapel	Dale Davis, Rt. 1, Wendell	Waylon Hinton, Rt. 1, Zebulon
White Oak	A. D. Parrish, Zebulon	J. M. Green, Rt. 2, Clayton
Wilson's Mills	Hugh C. Upchurch, Rt. 3, Smithfield	W. F. Burgess, Wilson's Mills
Totals		

KINGS MOUNTAIN

Allen Memorial	C. W. Walker, Rt. 2, Kings Mountain	J. C. Fortenberry, Grover
Beaver Dam	Oscar Funderburk, Rt. 4, Shelby	E. D. Humphries, Rt. 4, Shelby
Bethany	Kenneth Hollifield, Grover	Ed Love, Kings Creek, S. C.
Bethlehem	R. E. Robbins, Rt. 2, Kings Mountain	Willis Harmon, Rt. 2, Kings Mountain
Boiling Springs	John S. Farrar, Boiling Springs	Charles J. Hamrick, Rt. 3, Shelby
Buffalo	O. B. Williams, Rt. 1, Shelby	J. J. Porter, 217 Shannanhouse, Shelby
Carpenter's Grove	Neal Baker, Rt. 3, Lawndale	Carl Carpenter, Rt. 3, Lawndale
Casar	Forrest Teague, Rt. 5, Shelby	Elmer Downs, Casar
Community	W. J. McKinney, 908 Jackson St., Shelby	Evlin Wright, Rt. 4, Shelby
David	C. W. Walker, Rt. 2, Kings Mountain	Gene Hoyle, Rt. 2, Kings Mountain
Double Shoals	C. O. Greene, Rt. 1, Lawndale	Carl M. Spangler, Rt. 1, Shelby
Double Springs	Paul Riggs, Rt. 4, Shelby	Malcom Wilson, Lattimore
Elizabeth	Zeno Wall, 853 W. Marion St., Shelby	John R. Mauney, 111 Palmer, Shelby
Fallston	J. C. Goare, Fallston	Clem Hoyle, Jr., Rt. 2, Lawndale
Flint Hill	C. W. Walker, Rt. 2, Kings Mountain	G. G. Ledbetter, Rt. 2, Shelby
Grover First	W. F. Monroe, Grover	B. F. Bird, Grover
Kings Mountain:		
First	H. Gordon Weekley, Jr., Kings Mountain	Fred Weaver, Kings Mountain
Second	Howard T. Cook, Kings Mountain	Roy Hudson, 806 First St., Kings Mountain
Eastside	R. L. Chaney, Kings Mountain	W. C. Waters, 119 Oriental Ave., Kings Mountain
† Faith	Walter F. Payne, 216 Brice St., Kings Mountain	B. T. Brooks, 100 Ridge St., Kings Mountain
Macedonia	T. A. Lineberger, Kings Mountain	J. R. Champion, Rt. 2, Kings Mountain
Temple	H. G. McElroy, Kings Mountain	Loyd McFalls, Rt. 1, Kings Mountain
Westover	N. S. Hardin, Rt. 3, Shelby	Bill Bridge, Rt. 3, Kings Mountain
Lattimore	J. R. Cantrell, Lattimore	W. T. Martin, Lattimore
Lawndale	C. O. Greene, Lawndale	A. V. Nolan, Lawndale
Love Valley	E. M. Redding, Rt. 3, Gastonia	George W. Melton, Rt. 2, Kings Mountain
Midview	James E. Williams, Rt. 3, Kings Mountain	C. M. Lovelace, Rt. 2, Kings Mountain
Mt. Sinai	A. C. Hughes, Box 619, Shelby	Carl S. Bridges, Rt. 2, Shelby
Mull's Chapel	H. B. Alexander, Rt. 5, Shelby	E. N. Barnette, Rt. 5, Shelby
New Bethel	C. O. Greene, Lawndale	L. T. Noggle, Box 231, Lawndale
New Buffalo	N. S. Hardin, Rt. 3, Shelby	J. E. McGinnis, Rt. 1, Grover
New Camp Creek	E. M. Pearson, Caroleen	J. J. Grant, Rt. 1, Shelby
New Hope	C. A. Kirby, Jr., Earl	Jackson Sepaugh, Rt. 2, Shelby
New Prospect	L. W. Smith, Rt. 1, Shelby	J. L. Allen, Rt. 1, Shelby
Norman's Grove	John A. Hallman, Rt. 3, Lawndale	Robert D. Warlick, Belwood
North Brook	Coy Dellinger, Rt. 1, Cherryville	Clyde Warlick, Rt. 1, Cherryville
Oak Grove	H. B. Alexander, Rt. 5, Shelby	Horace Bell, Rt. 3, Kings Mountain
Oak View	C. E. Oxford, Rt. 1, Kings Mountain	Glenn Spearman, Rt. 1, Kings Mountain
Patterson Grove	J. J. Thornburg, Rt. 1, Kings Mountain	Edwin Moore, Rt. 1, Kings Mountain
Patterson Springs	J. D. Wyatt, Patterson Springs	Rufus Clark, Rt. 2, Kings Mountain
Plains View	Thomas D. Taylor, Rt. 1, Shelby	Coy Leonhardt, Rt. 1, Cherryville
Pleasant Grove	C. C. Crow, Rt. 3, Shelby	Pressley Grigg, Rt. 2, Lawndale
Pleasant Hill	Ernest A. Mehaffey, Rt. 2, Shelby	Robert H. Gantt, Rt. 2, Kings Mountain
Pleasant Ridge	A. R. Hastings, Rt. 3, Shelby	H. R. Early, Rt. 3, Shelby
Polkville	W. V. Tarlton, Rt. 5, Shelby	Griffin Davis, Rt. 4, Shelby
Poplar Springs	W. P. Hall, Jr., Rt. 2, Shelby	James DeBrew, Rt. 3, Shelby
Putnam Memorial	Lawrence Roberts, Rt. 2, Shelby	H. B. Strickland, Rt. 2, Shelby
Ross Grove	S. M. Hughes, Kings Mountain	Ed Kilpatrick, Rt. 5, Shelby
Sandy Plains	Hugh F. Harrill, Rt. 4, Shelby	S. D. Whitaker, Rt. 4, Shelby
Shelby:		
First	John E. Lawrence, Shelby	Roland Leath, Box 1352, Shelby
Second	Homer O. Baker, Shelby	Reviere Beam, Broad St., Shelby

JOHNSTON—Continued

Churches	Services	Baptisms	Total Church Membership	Sunday School Enrollment	Vacation Bible School Enrollment	Training Union Enrollment	W. M. U. Enrollment	Money Expended for New Buildings (Special Item)	Total Local Church Exp. (Including Pastor's Salary)	Total Mission Expenditures	Grand Total Exp. (Add Last Two Totals)
Selma	All	11	400	404	120	108	142	$ 17,128	$ 26,999	$ 4,492	$ 31,491
Shiloh	1–3	13	144	145	110	66	21	------	1,272	275	1,547
Smithfield, F.	All	46	870	1,033	322	215	298	7,243	56,859	18,026	74,885
Stevens Ch.	3	3	144	117	74	48	12	------	1,124	200	1,324
Thanks'ing	1–2–3–4	10	287	197	111	------	28	15,898	21,899	1,458	23,357
Trinity	1–3	1	154	128	102	------	17	10,558	12,631	370	13,001
Watkins Ch.	1–3	4	162	120	120	------	52	2,538	2,526	69	2,595
White Oak	All	31	425	434	146	101	16	2,202	5,639	475	6,114
Wilson's Mills	2–4	5	231	166	122	------	37	105	2,076	588	2,664
----------	----------	476	12,044	10,626	4,830	1,648	2,674	$146,798	$ 362,878	$ 61,105	$423,983

KINGS MOUNTAIN

Allen M'l	3	10	140	110	51	79	17	$ 905	$ 3,570	$ 108	$ 3,678
Beaver Dam	2	24	520	421	109	80	49	22,000	30,563	5,376	35,939
Bethany	4	3	130	121	64	52	48	1,312	7,086	140	7,226
Bethlehem	4	15	436	325	107	151	64	582	11,263	3,147	14,410
Boiling Sgs.	4	9	787	771	206	137	218	1,435	17,778	11,999	29,777
Buffalo	4	11	229	237	72	90	------	23,787	28,557	160	28,717
Carpenter's G.	2	------	181	154	54	44	26	52	2,821	1,814	4,635
Casar	2	2	160	128	64	------	11	------	2,980	649	3,629
Community	4	8	174	123	48	66	16	------	1,930	73	2,003
David	3	10	121	169	67	55	11	------	2,858	395	3,253
Double Shoals	2	3	147	166	73	55	55	2,954	6,783	3,967	10,750
Double Spgs.	4	9	452	398	125	102	113	214	12,787	4,073	16,860
Elizabeth	4	38	595	682	190	144	271	------	15,864	6,594	22,458
Fallston	4	8	255	279	126	95	97	1,077	10,013	3,486	13,499
Flint Hill	4	12	334	288	114	103	65	8,755	13,927	765	14,692
Grover First	4	9	406	321	100	94	122	12,813	18,846	1,946	20,792
Kings Mtn.:											
†First	4	31	707	668	183	159	265	1,001	28,267	11,671	39,938
Second	4	17	560	524	135	88	26	5,187	20,424	2,309	22,733
Eastside	4	5	96	153	70	47	8	------	2,682	257	2,934
†Faith	4	20	77	213	83	55	42	3,559	5,833	328	6,161
Macedonia	4	21	272	290	101	95	16	127	6,916	721	7,637
Temple	4	13	249	232	130	73	61	------	7,993	473	8,466
Westover	3	19	73	125	53	51	------	5,000	7,227	705	7,932
Lattimore	4	18	310	201	97	61	118	156	6,600	1,625	8,225
Lawndale	2	27	211	325	89	88	86	6,221	22,751	1,752	24,503
Love Valley	4	6	47	56	45	31	------	387	1,550	91	1,641
Midview	4	20	131	191	------	69	------	857	4,300	34	4,334
Mt. Sinai	4	5	217	216	99	101	61	31,418	35,351	984	36,335
Mull's Chapel	3	10	204	167	66	74	------	10,318	16,079	341	16,420
New Bethel	2	7	248	247	79	84	82	------	5,292	2,492	7,784
New Buffalo	2	12	140	100	49	58	25	531	3,166	460	3,626
New C. Creek	4	6	117	115	55	------	------	------	1,035	40	1,075
New Hope	4	17	363	274	102	113	133	89,574	97,243	2,436	99,679
New Prospect	4	5	209	176	95	------	68	2,250	5,863	500	6,363
Norman's Gr.	2	------	164	137	67	36	20	127	1,376	679	2,055
North Brook	4	18	245	166	113	96	13	1,908	6,016	255	6,271
Oak Grove	2	12	366	332	130	89	48	955	9,216	1,052	10,268
Oak View	4	------	135	157	72	------	------	------	3,872	195	4,067
Patterson Gr.	4	15	299	329	116	98	68	------	4,622	1,861	6,483
Patterson Sp.	4	4	350	243	92	87	61	1,666	7,734	1,479	9,213
Plains View	2	11	152	112	------	------	------	------	1,569	49	1,618
Pl. Grove	4	10	428	282	103	85	112	------	4,710	1,188	5,898
P. Hill	4	27	354	359	122	140	22	------	8,824	1,858	10,682
Pl. Ridge	4	23	390	374	125	169	64	75,000	85,463	1,246	86,709
Polkville	4	9	195	188	------	58	20	446	3,052	617	3,669
Poplar Spgs.	4	39	600	583	240	147	106	47,367	61,071	3,146	64,217
Putnam M'l	4	8	91	149	66	42	47	------	4,357	686	5,043
Ross Grove	4	4	258	206	61	64	64	------	5,687	2,196	7,883
Sandy Plains	4	6	347	256	110	105	77	614	7,926	494	8,420
Shelby:											
First	4	72	2,475	2,108	435	453	577	12,211	119,998	48,053	168,051
Second	4	21	872	658	200	182	126	------	19,042	5,948	24,990

KINGS MOUNTAIN—Continued

Churches	Pastor and Post Office	Sunday School Superintendent and Post Office
Bethel	D. W. Digh, 209 Gidney St., Shelby	Zeke L. Wilson, 507 Legrand St., Shelby
Calvary	W. T. Furr, 701 Gardner St., Shelby	Arnold McSwain, 764 Broad St., Shelby
Dover	E. M. Smith, Shelby	Osborne Lee, 13 W. Hawkins St., Shelby
Eastside	E. B. Hicks, 1012 Buffalo St., Shelby	Vance Champion, 922 Buffalo St., Shelby
Highland	J. R. Howe, 724 W. Blanton St., Shelby	E. F. Haney, 919 S. Lafayette St., Shelby
King's Chapel	Fred C. Crisp, Churchill Dr., Shelby	William H. Brooks, Churchill Dr., Shelby
Peach Street	Lawrence Roberts, Rt. 2, Shelby	T. R. Moore, Rt. 1, Shelby
Union	Forrest Teague, Rt. 5, Shelby	J. D. Grigg, Rt. 5, Shelby
Victory	Wray Barrett, Rt. 2, Kings Mountain	P. H. Edwards, Rt. 2, Kings Mountain
Waco	Burley S. Turner, Waco	Hugh V. Davis, Waco
Wallace Grove	Lee Roy Jones, Lawndale	G. L. Stringfellow, Rt. 5, Shelby
Zion	W. V. Tarlton, Rt. 5, Shelby	Walter Davis, Rt. 5, Shelby
Zoar	L. M. Tenery, Rt. 3, Shelby	Lyman Humphries, Rt. 3, Shelby
Totals		

LIBERTY

Abbotts Creek	W. H. Walton, Rt. 2, High Point	C. F. Moore, Rt. 2, High Point
Center Hill	Charles Young, Rt. 7, Lexington	Joe Hunt, Rt. 6, Lexington
Churchland	J. O. Walton, Rt. 1, Linwood	Paul Kesler, Rt. 1, Linwood
Denton First	E. C. Roach, Denton	V. K. Skeen, Jr., Rt. 1, Denton
Floyd	Gerthie Peacock, 975 Cotton Grove Rd., Lexington	Mrs. A. L. Floyd, Rt. 7, Lexington
High Rock	B. V. Broadway, Box 604, Troy	Max Myers, Rt. 1, Denton
Holloways	R. N. Hardin, Southmont	Paul M. Dickens, 304 Ridgewood Dr., Lexington
Jersey	None	J. G. Coppley, Linwood
Lakeview	J. O. Dunn, Rt. 1, Linwood	Carl H. Carlton, 228 Broad St., Lexington
Lexington:		
Calvary	Billy Freeman, 621 Fairview Dr., Lexington	Paul Macon, 501 Adam St., Lexington
Clear View	Troy Clement, 1303 Thomason St., Lexington	Clyde Story, Rt. 1, Lexington
Coggins Memorial	Leonard L. Rollins, 1307 S. Main Street, Lexington	Thurman Fritts, CC 12, Box 11, Lexington
Erlanger	Guy C. Moore, 224 Ninth St., Lexington	G. H. Morgan, Hillside Dr., Lexington
First	J. Roy Clifford, Lexington	J. Robert Philpott, Vance St., Lexington
Sheets Memorial	J. T. Davis, 809 Raeford Ave., Lexington	Odis Frank, 816 Fairview Dr., Lexington
Liberty	C. H. Martin, Rt. 2, Thomasville	David Kennedy, Rt. 2, Thomasville
Lick Creek	John Jarrat, Rt. 9, Lexington	Paul Feezor, Rt. 1, Denton
Mountain View	E. C. Roach, Denton	Mallory Carrick, Rt. 7, Lexington
New Friendship	W. N. Brookshire, Rt. 5, Winston-Salem	M. F. Brown, Rt. 6, Winston Salem
Oak Hill Memorial	Clarence G. Jenkins, Rt. 3, Thomasville	Grover Beck, 613 Midland Ave., Thomasville
Pleasant Plains	Dallas Taylor, Rt. 1, Haw River	Colen Yates, Denton
Reeds	F. M. Powell, Thomasville (Supply Pastor)	Foy W. Young, Rt. 4, Lexington
Rich Fork	J. H. Clarke, Rt. 1, Thomasville	Bill Blaylock, 501 Beckner St., Lexington
Smith Grove	Elmer W. Day, Rt. 1, Linwood	Carl Kennedy, Rt. 1, Linwood
Stoner's Grove	R. N. Hardin, Southmont	M. C. Haislip, Rt. 7, Lexington
Summerville	C. M. Floyd, Rt. 2, Thomasville	W. C. Daniel, Rt. 1, Denton
Thomasville:		
Carolina Ave.	Joel Tyson, 304 Aycock St., Thomasville	Bill Blake, Rt. 3, Thomasville
First	Charles F. Leek, P.O. Box 395, Thomasville	A. C. Jackson, Jones Circle, Thomasville
Glennanna	Robert Taylor, Royal Oak Street, Thomasville	R. D. Embler, Rt. 2, Thomasville
Glenwood	D. W. Oldham, Rt. 1, Thomasville	Walter Byerly, 322 Aycock St., Thomasville
Mills Home	W. Isaac Terrel, Mills Home Thomasville	R. E. Muth, Mills Home, Thomasville
Park Place	C. M. Pegram, P.O. Box 267, Thomasville	Wilson Culp, 611 Cable St., Thomasville
South Side	Fred Jurney, P.O. Box 361, Thomasville	Jessie Cranford, 402 Amazon St., Thomasville
Union Grove	M. H. Myers, 3815 Hasting Ave., Winston-Salem	Johnny McDaniel, Rt. 4, Winston-Salem
Wallburg	W. H. Spradlin, Jr., Wallburg	Everette Swaim, Rt. 6, Winston-Salem
Walter's Grove	Donald Reavis, Rt. 2, Yadkinville	Everette Pierce, Rt. 2, Lexington
Welcome	Oscar M. Hartman, 2474 S. Hawthorne Rd., Winston-Salem	Harry Hartley, Welcome
Green Needle Mission		Robert Ashby, Rt. 9, Lexington
Totals		

KINGS MOUNTAIN—Continued

Churches	Services	Baptisms	Total Church Membership	Sunday School Enrollment	Vacation Bible School Enrollment	Training Union Enrollment	W. M. U. Enrollment	Money Expended for New Buildings (Special Item)	Total Local Church Exp. (Including Pastor's Salary)	Total Mission Expenditures	Grand Total Exp. (Add Last Two Totals)
Bethel	4	43	708	638	159	140	154	$ 784	$ 24,823	$ 1,088	$ 25,911
Calvary	4	56	861	763	334	221	179	625	27,497	3,654	31,151
Dover	4	23	537	451	140	102	163	16,169	44,972	9,374	54,346
Eastside	4	55	817	680	241	145	118	2,369	26,701	7,411	34,112
Highland	4	25	232	265	132	91	35	659	11,490	81	11,571
King's Ch.	4	8	118	140	45	62	77	240	5,630	640	6,270
Peach St.	4	------	12	30	28	------	------	--------	506	86	592
Union	4	12	298	224	92	49	59	758	4,826	1,171	5,997
Victory	4	------	61	55	27	38	20	--------	1,758	55	1,813
Waco	4	18	287	282	78	82	126	11,683	19,142	2,373	21,515
Wallace Gr.	4	15	115	99	34	------	------	233	886	67	953
Zion	4	6	453	360	109	87	116	622	22,531	3,179	25,710
Zoar	4	6	415	366	120	128	74	4,753	14,779	1,272	16,051
----------	----------	976	21,933	19,958	6,692	5,590	4,720	$ 411,661	$ 1,026,274	$ 173,364	$ 1,199,638

LIBERTY

Abbotts Creek	4	12	391	430	177	65	195	$------	$ 7,965	$ 2,556	$ 10,521
Center Hill	4	25	275	299	216	140	112	883	8,928	1,464	10,392
Churchland	4	11	406	394	143	100	100	6,898	12,717	1,640	14,357
Denton First	4	20	301	395	112	79	121	618	7,225	2,268	9,493
Floyd	2	------	66	57	43	------	30	23	346	98	444
High Rock	4	7	57	64	38	31	14	213	1,879	193	2,072
Holloways	4	2	170	150	37	66	39	--------	2,620	1,272	3,892
Jersey	4	1	246	295	78	60	74	7	6,170	2,523	8,693
Lakeview	4	13	170	242	83	56	------	3,114	8,953	470	9,423
Lexington:											
Calvary	4	12	86	86	72	58	------	51	2,749	45	2,794
Clear View	4	7	61	121	69	55	24	995	3,823	68	3,891
Coggins M.	4	17	166	339	164	156	102	6,834	16,941	572	17,513
Erlanger	4	5	397	334	241	100	177	3,420	14,308	2,231	16,539
First	4	28	1,140	1,076	248	249	363	252,994	286,992	14,616	301,608
Sheets M'l	4	79	1,234	891	238	124	135	7,763	30,752	5,155	35,907
Liberty	4	18	222	275	155	78	18	6,800	11,850	818	12,668
Lick Creek	2	------	81	40	40	------	------	--------	597	218	815
Mtn. View	2	4	91	123	50	------	32	1,847	3,348	319	3,667
New Friend	4	12	368	406	95	109	153	1,500	17,913	5,018	22,931
Oak Hill M'l	4	52	390	579	308	------	59	3,110	13,214	897	14,111
Pleas. Plains	2	------	48	19	------	------	------	--------	277	6	283
Reeds	4	10	423	419	115	99	41	500	4,143	2,714	6,857
Rich Fork	4	16	394	390	181	110	143	4,292	12,413	4,980	17,393
Smith Grove	4	16	149	147	80	------	51	--------	4,599	495	5,094
Stoner's Gr.	2	1	193	237	42	90	37	200	3,638	1,288	4,926
Summerville	2	16	197	159	86	------	18	238	3,668	327	3,995
Thomasville:											
Car. Ave.	4	20	347	388	103	104	93	90	10,134	1,241	11,375
First	4	23	1,014	704	207	144	225	5,170	35,986	8,178	44,164
Glennanna	4	43	247	291	127	85	38	1,886	9,566	347	9,913
Greenwood	4	27	353	437	235	113	57	658	13,296	1,446	14,742
Mills Home	4	50	509	400	273	198	393	224	4,372	5,599	9,971
Park Place	4	7	213	116	82	12	74	21,529	27,406	554	27,960
South Side	4	20	260	413	101	61	38	--------	10,601	699	11,300
Union Grove	4	6	89	49	53	------	12	--------	1,808	88	1,896
Wallburg	4	26	270	155	103	89	64	1,434	8,865	3,179	12,044
Walter's Gr.	4	12	115	110	51	------	------	--------	1,733	142	1,875
Welcome	4	11	233	257	62	72	39	1,905	8,041	2,300	10,341
Gr. N. Mission	----------	------	------	31	27	------	------	--------	----------	--------	--------
----------	----------	629	11,372	11,318	4,535	2,703	3,071	$335,196	$ 619,836	$ 76,024	$695,860

LITTLE RIVER

Churches	Pastor and Post Office	Sunday School Superintendent and Post Office
Angier	G. Van Stephens, Angier	Herndon L. Wells, Rt. 2, Angier
Antioch	Lester T. Marsh, Mamers	Edgerton Byrd, Rt. 3, Lillington
Baptist Chapel	C. E. Ruffin, Broadway	A. L. Smith, Rt. 7, Sanford
Baptist Grove		Tyree Senter, Rt. 2, Fuquay Springs
Bethel	Herman Moore, Jr., Spring Lake	Eugene C. West, Rt. 1, Bunnlevel
Broadway	C. E. Ruffin, Broadway	James A. Pittman, Rt. 6, Sanford
Buies Creek	E. Weldon Johnson, Buies Creek	Perry Langston, Buies Creek
Chalybeate Springs	G. Scott Turner, Lillington	Paul Bradley, Kipling
Coats	J. Ben Eller, Coats	H. T. Roberts, Coats
Cumberland Union		Glenwood Caviness, Rt. 1, Fuquay
Duncan	Wyatt Coley, Holly Springs	J. Leo Betts, Rt. 1, Fuquay Springs
Dunn, First	E. P. Russell, Dunn	Herman P. Green, Dunn
Dunn, Second	E. C. Keller, Box 441, Dunn	Willie M. Norris, Rt. 4, Dunn
Erwin:		
East	Billy Fox, Erwin	W. C. Stone, Erwin
First	Forest Maxwell, Erwin	J. A. Holmes, Erwin
South	Frank W. Chance, Buies Creek	Sylvester House, Erwin
Friendship	Russell Hilliard, Bunnlevel	Gerald Hobbs, Rt. 1, Bunnlevel
Gourd Springs	B. E. Lucas, Rt. 1, Spring Lake	Lewis West, Rt. 1, Spring Lake
Harmony	Claude Graham, Raleigh	John Morgan, Bunnlevel
Hillmon Grove	Julius Holloway, Lillington	Irvin Stephens, Rt. 2, Lillington
Holly Springs	C. E. Ruffin, Broadway	R. U. McNeill, Broadway
Kennebec	C. T. Gray, Rt. 1, New Hill	Ernest Hair, Rt. 1, Willow Springs
Laytons Chapel	Hermon Moore, Spring Lake	Rowes Ashley, Spring Lake
Lillington	L. C. Pinnix, Lillington	F. W. Farrell, Lillington
Macedonia	Gene Walter, 2610 Wade Ave., Raleigh	Roy Weathers, Rt. 1, Holly Springs
Neills Creek	G. Scott Turner, Lillington	Berles Johnson, Rt. 1, Lillington
Oak Grove	Fulton Thomas, Stedman	Graham Talley, Rt. 2, Angier
Piney Grove	J. L. Atkins, Fuquay Springs	Odell Weaver, Rt. 1, Willow Springs
Pleasant Memory	E. M. Rhiner, Rt. 1, Coats	Henry Holmes, Rt. 1, Coats
Rawls	Zeb Moss, 457 Durham Rd., Wake Forest	Clinton Abernathy, Fuquay Springs
Swanns Station	C. E. Ruffin, Broadway	J. R. Batchelor, Olivia
Mission Vacation Bible Schools:		
Corinth		
Pope Street		
Prospect		
Totals		

MACON

Black Mountain	Radford Wilson, Rt. 3, Franklin	Ernest Stamey, Rt. 2, Franklin
Briartown	John Freeman, Almond	W. W. Cochran, Nantahala
Burningtown	J. A. Slagle, Rt. 3, Franklin	Jack Holbrooks, Rt. 3, Franklin
Buck Creek	Wiley McCall, Highlands	Mrs. Ruby Rogers, Highlands
Calvary	Otis Gragg, Mountain City, Ga.	H. M. Pitts, Rt. 1, Dillard, Ga.
Cartoogechaye	Andrew Cloer, Hayesville	Calvin Huscusson, Rt. 1, Franklin
Clear Creek	Jo-Nix. Satolah, Ga.	Everett Wilson, Highlands
Cowee	B. B. Littleton, Rt. 4, Franklin	Hoyt Bryson, Rt. 4, Franklin
Coweta	Lee Crawford, Rt. 4, Franklin	J. H. Wilson, Rt. 2, Franklin
Ellijay	Lee Crawford, Rt. 4, Franklin	Fred Mincey, Rt. 5, Franklin
Fairview	Clint Grant, Nantahala	Carmen Kilpatrick, Nantahala
Franklin First	M. W. Chapman, Franklin	Gus Baldwin, Box 422, Franklin
Flats		* Zeb Bryson, Scaly
Gold Mine	G. A. Cloar, Rt. 4, Franklin	W. A. Southard, Gneiss
Higdonville	Jarvis Underwood, Franklin	Wilford Corbin, Rt. 5, Franklin
Highlands	John Buell, Highlands	J. L. Hicks, Highlands
Holly Springs	Arvil Swafford, Rt. 3, Franklin	William Crawford, Rt. 4, Franklin
Iotla	Edward Altland, Rt. 3, Franklin	John Campbell, Rt. 3, Franklin
Liberty	Judson Duvall, Rt. 3, Franklin	Lyle Shepherd, Franklin
Longview	Andrew Cloer, Hayesville	Ed Ramey, Rt. 2, Franklin
Mt. Hope	M. C. Wyatt, Rt. 1, Franklin	Erwin P. Dowdle, Rt. 2, Franklin
Mountain Grove	A. J. Smith, Rt. 3, Franklin	Frank Dills, Rt. 5, Franklin
Nantahala No. 2	T. D. Denny, Nantahala	Arnold D. Rowland, Aquone
Newmans Chapel	Lee Crawford, Rt. 4, Franklin	Weaver Fox, Rt. 1, Dillard, Ga.
Oak Dale	Carl Denny, Nantahala	Howard Higdon, Rt. 3, Franklin
Oak Grove	Jarvis Underwood, Franklin	John Clark, Franklin
Pine Grove	D. C. Hooper, Cullowhee	Johnnie Dills, Rt. 5, Franklin

LITTLE RIVER

Churches	Services	Baptisms	Total Church Membership	Sunday School Enrollment	Vacation Bible School Enrollment	Training Union Enrollment	W. M. U. Enrollment	Money Expended for New Buildings (Special Item)	Total Local Church Exp. (Including Pastor's Salary)	Total Mission Expenditures	Grand Total Exp. (Add Last Two (Totals)
Angier	4	15	495	375	129	39	149	$ 420	$ 7,354	$ 2,777	$ 10,131
Antioch	4	43	715	611	252	203	231	1,413	9,381	5,318	14,699
Baptist Ch.	2	------	159	55	24	------	------	90	812	133	945
Baptist Grove	4	13	*307	236	71	53	------	--------	4,875	366	5,241
Bethel	2	7	90	100	------	------	------	--------	898	76	974
Broadway	3	------	95	107	10	------	28	--------	1,367	439	1,806
Buies Creek	4	27	734	745	120	195	202	175	19,074	2,752	21,826
Chalybeate S.	2	14	392	326	85	54	137	1,170	4,574	4,189	8,763
Coats	4	27	362	405	185	71	110	529	22,629	5,569	28,198
C'land Union	2	------	108	87	36	------	------	621	1,509	167	1,676
Duncan	3	------	162	162	67	------	------	--------	1,748	64	1,812
Dunn, First	4	43	998	982	298	158	273	10,639	31,846	14,975	46,821
Dunn, Second	4	3	117	172	112	43	------	13	5,013	553	5,556
Erwin:											
East	4	10	166	187	87	------	16	1,168	5,959	413	6,372
First	4	17	671	469	144	------	------	25,719	40,760	3,071	43,831
South	4	14	76	143	63	------	------	122	2,093	37	2,130
Friendship	4	4	291	192	56	96	49	235	4,683	1,081	5,764
Gourd Spgs.	4	------	55	120	60	53	13	502	1,152	38	1,190
Harmony	4	5	279	183	100	41	81	--------	1,624	672	2,346
Hillmon Gr.	4	10	49	119	93	91	46	20	1,184	543	1,727
Holly Springs	3	8	545	429	127	91	60	64	9,035	1,457	10,492
Kennebec	4	8	303	196	156	74	20	12	2,276	172	2,448
Laytons Ch.	--------	14	200	103	80	------	------	--------	--------	7	7
Lillington	4	43	457	436	142	93	159	--------	17,134	4,875	22,009
Macedonia	2	3	314	96	46	------	6	4	1,113	163	1,276
Neills Creek	4	10	330	243	113	50	122	1,955	5,986	1,631	7,617
Oak Grove	2	14	280	198	90	------	------	1,031	2,499	440	2,939
Piney Grove	4	20	431	408	174	78	95	8,000	13,694	1,606	15,300
Pl. Memory	2	10	106	89	43	------	21	--------	784	95	879
Rawls	2	12	217	158	68	55	40	--------	2,183	454	2,637
Swanns Sta.	3	8	174	150	80	35	18	--------	1,395	328	1,723
Mis. Vacation B. Schools:											
Corinth	--------	------	------	------	29	------	------	--------	--------	--------	--------
Pope Street	--------	------	------	------	------	------	------	--------	--------	--------	--------
Prospect	--------	------	------	------	------	------	------	--------	--------	--------	--------
----------	--------	388	9,678	8,310	3,140	1,573	1,876	$ 53,902	$ 224,684	$ 54,461	$279,145

MACON

Black Mtn.	2	------	96	75	------	------	------	$------	$ 1,057	$ 15	$ 1,072
Briartown	2	4	289	78	31	31	------	--------	263	349	612
Burningtown	2	6	215	100	54	------	------	791	1,317	120	1,437
Buck Creek	2	6	80	45	------	------	------	--------	200	5	205
Calvary	2	1	*48	38	28	35	------	--------	330	100	430
Cart'haye	4	3	130	105	59	50	------	1,400	2,370	172	2,542
Clear Creek	2	2	72	50	------	------	------	--------	385	38	423
Cowee	4	16	390	303	101	143	72	11,019	15,801	737	16,538
Coweta	2	2	139	61	------	------	------	--------	360	80	440
Ellijay	2	2	140	78	24	------	------	501	1,194	168	1,362
Fairview	2	3	126	43	25	------	------	--------	--------	--------	--------
Franklin First	4	9	818	776	244	199	190	112,606	128,155	4,879	133,034
Flats	--------	------	* 26	*41	------	------	------	--------	--------	11	11
Gold Mine	2	9	132	192	------	------	------	--------	609	168	777
Higdonville	4	6	62	79	33	46	------	181	1,350	200	1,550
Highlands	4	60	462	555	128	164	51	3,377	10,300	758	11,058
Holly Spgs.	4	6	259	172	60	55	6	--------	2,248	448	2,696
Iotla	4	19	400	220	127	88	30	5,000	9,643	1,085	10,728
Liberty	1	10	260	87	53	------	------	--------	590	95	685
Longview	4	1	106	85	60	39	------	--------	6,288	343	6,631
Mt. Hope	4	1	222	120	78	60	22	--------	3,589	464	4,053
Mtn. Grove	1	14	42	32	32	------	------	175	374	48	422
Nant'la No. 2	2	4	74	57	57	------	------	--------	260	9	269
Newmans Ch.	--------	12	165	110	45	40	11	--------	883	163	1,046
Oak Dale	2	13	125	92	17	------	------	--------	794	92	886
Oak Grove	4	11	276	180	52	59	19	--------	2,292	315	2,607
Pine Grove	4	2	226	82	------	------	------	--------	1,372	53	1,425

MACON—Continued

Churches	Pastor and Post Office	Sunday School Superintendent and Post Office
Pleasant Hill	Claud Ledford, Prentiss	Clarence Stockton, Prentiss
Prentiss	Lester Williams, Lawrenceville, Ga.	Thad Cloer, Rt. 2, Franklin
Ridge Crest	W. N. Cook, Franklin	Lawson Snyder, Rt. 4, Franklin
Rose Creek	T. A. Slagle, Rt. 3, Franklin	Frank Burnette, Rt. 3, Franklin
Shortoff	Robert E. Ayers, Highlands	Lee Dowdle, Highlands
Sugar Cove		* Ellis Allen, Rt. 4, Franklin
Sugarfort	Jarvis Underwood, Franklin	Dewitt Thompson, Rt. 5, Franklin
Tellico	Judson Duvall, Rt. 3, Franklin	Arlin A. Smith, Rt. 3, Franklin
Tesenta	A. J. Smith, Rt. 3, Franklin	J. C. Smith, Rt. 2, Franklin
Union Hill	Clint Grant, Nantahala	Joseph B. Morgan, Nantahala
Watauga	Joe Bishop, Gay	Lon Thompson, Rt. 4, Franklin
Wells Grove	W. K. Shields, Rt. 1, Franklin	Arvey Seay, Rt. 5, Franklin
Walnut Creek	Frank Reed, Tuckasiegee	Everett Mashburn, Rt. 5, Franklin
White Oak Flats	T. D. Denny, Nantahala	H. E. Younce, Nantahala
Windy Gap	Raleigh Guffee, Rt. 1, Franklin	Thad Wilson, Rt. 3, Franklin
Totals		

MECKLENBURG

Allen Street	J. Clyde Yates, 2001 The Plaza, Charlotte	T. H. McCorkle, 1843 Thomas Ave., Charlotte
Arlington	E. S. Summers, Rt. 2, Monroe	Ralph Bennett, Rt. 1, Midland
Berryhill	J. Virgil Colson, Rt. 4, Charlotte	M. M. Christenbury, Rt. 4, Charlotte
Calvary	H. L. Thomas, 2936 Royston Rd., Charlotte	L. H. Valentine, 1328 Parkway Ave., Charlotte
Cedar Grove	Bill Coehrane, Rt. 3, Matthews	M. A. Lilly, Rt. 3, Matthews
Chantilly	J. Ned Taylor, 1822 Belvedere Ave., Charlotte	C. H. Ledford, 446 Lyons St., Charlotte
Clear Creek	Carl T. Woodbury, Rt. 1, Midland	B. T. Stegall, Rt. 1, Midland
Commonwealth	R. O. Baker, Jr., 1421 Briar Creek Road, Charlotte	G. P. Plyler, 4311 Commonwealth Ave., Charlotte
Cornelius	J. M. Bulman, Catawba Ave., Cornelius	Stewart Messer, Cornelius
Derita	L. A. Gable, Jr., Box 54, Derita	Ralph F. Skinner, Rt. 7, Box 690, Charlotte
Durham Memoiral	C. E. Baker, 733 Woodruff Place, Charlotte	C. E. Roberts, 315 Peterson Dr., Charlotte
Eastway	R. B. Ostwalt, 1739 Amherst Pl., Charlotte	W. F. Stubbs, 2817 Arnold Dr., Charlotte
Emmanuel	J. D. Moose, Rt. 9, Box 696, Charlotte	Walter E. Melton, Rt. 11, Box 137, Charlotte
Enderly Park	Raymond Long, 1546 Providence Road, Charlotte	John C. Allen, Sr., 3106 Tuckaseegee, Charlotte
Faith (Chapman Memorial)	C. W. Propst, Rt. 1, Pineville	L. F. Helderman, Rt. 6, Box 812-K, Charlotte
First	C. C. Warren, 1055 Ardsley Rd., Charlotte	Keener Pharr, 318 N. Tryon, Charlotte
Grace	Roy S. Liner, 1018 Parkwood, Charlotte	H. F. Harrelson, 823 Wesley Ave., Charlotte
Greenland Ave.	J. R. Suttie, 2340 Greenland Ave., Charlotte	W. C. Griffin, 2333 Greenland Ave., Charlotte
Green Memorial	D. E. Bobbitt, 2117 Commonwealth Ave., Charlotte	T. L. Bird, Jr., 2120 Dalehurst Dr., Charlotte
Hopewell	R. R. Templeton, Box 564, Mooresville	Junior Jarman, Rt. 2, Huntersville
Hoskins Ave.	J. F. Graham, 120 S. Goff St., Charlotte	Howard Roseman, 3926 Beechwood Road, Charlotte
Huntersville	R. M. Holmes, Box 285, Huntersville	J. F. Blythe, Rt. 2, Huntersville
Hutchinson Ave.	Fred C. Roberts, 2837 Grimes St., Charlotte	W. V. Harwell, Jr., 2726 Grimes St., Charlotte
Independence Hill	Jeta P. Baker, Rt. 7, Charlotte	R. P. McGraw, Sr., Rt. 11, Box 540, Charlotte
Matthews	W. B. Carr, Mathews	J. N. Yandell, Jr., P.O. Box 84, Matthews
Midwood	A. B. Wood, 2215 The Plaza, Charlotte	Clifford Kissiah, 5001 Mcntclair Ave., Charlotte
Mint Hill	B. Clyde Simpson, Rt. 1, Indian Trail	James McCall, Rt. 1, Charlotte
Myers Park	G. D. Heaton, 1850 Sterling Rd., Charlotte	T. P. Hawkins, 3130 Pinehurst Pl., Charlotte
Newell	J. C. Jones, Sr., Newell	R. O. Stafford, Rt. 8, Charlotte
New Hope	L. A. Falkenbury, Rt. 1, Stanfield	J. P. Privette, Rt. 2, Box 144, Matthews
North Charlotte	E. W. Portor, 3141 Whiting Ave., Charlotte	C. Leon Harris, Rt. 11, Box 267, Charlotte
Oak Grove	A. V. Rippy, 115 Nelson Ave., Charlotte	Paul Robinson, 305 Oregon St., Charlotte
Oakhurst	F. R. Moore, 4910 Monroe Rd., Charlotte	Fred T. Corbin, 1422 Winston Dr., Charlotte
Park Road	C. O. Milford, 908 Hillside Ave. Charlotte	H. S. Willis, 1356 Drexmore Ave., Charlotte

MACON—Continued

Churches	Services	Baptisms	Total Church Membership	Sunday School Enrollment	Vacation Bible School Enrollment	Training Union Enrollment	W. M. U. Enrollment	Money Expended for New Buildings (Special Item)	Total Local Church Exp. (Including Pastor's Salary)	Total Mission Expenditures	Grand Total Exp. (Add Last Two Totals)
Pleasant Hill	2	7	172	137	------	------	------	$ 2,800	$ 3,004	$------	$ 3,004
Prentiss	2	17	185	149	------	------	------	579	2,157	25	2,182
Ridge Crest	2	3	178	125	52	60	24	--------	4,626	274	4,900
Rose Creek	2	------	57	65	14	------	------	--------	272	10	282
Shortoff	1	4	95	105	------	55	------	--------	974	109	1,083
Sugar Cove	----------	------	*16	*63	------	------	------	--------	------	------	------
Sugarfork	4	2	144	101	28	37	------	1,894	3,109	337	3,446
Tellico	2	1	163	75	------	69	------	--------	900	124	1,024
Tesenta	2	------	52	25	------	------	------	--------	300	5	305
Union Hill	2	16	136	48	------	------	------	--------	319	--------	319
Watauga	2	7	221	176	60	69	------	--------	2,411	53	2,464
Wells Grove	2	------	116	80	54	------	------	63	938	90	1,028
Walnut Creek	2	7	34	65	25	------	------	--------	429	107	536
White Oak Fl.	2	6	200	74	------	------	------	45	545	98	643
Windy Gap	3	------	60	60	54	62	------	224	882	41	923
----------	----------	292	7,209	5,204	1,595	1,361	425	$140,655	$ 212,890	$ 12,188	$225,078

MECKLENBURG

Allen Street	4	51	1,602	1,502	444	316	315	$ 63,793	$ 106,350	$ 17,778	$124,128
Arlington	4	8	228	191	82	66	16	--------	3,767	760	4,527
Berryhill	4	8	191	194	122	114	106	623	9,843	357	10,200
Calvary	4	14	193	242	113	119	85	5,494	21,804	1,012	22,816
Cedar Grove	4	5	60	91	48	------	23	1,016	4,035	195	4,230
Chantilly	4	14	318	366	125	69	98	14,000	29,271	1,208	30,479
Clear Creek	4	16	310	157	120	85	43	1,197	7,648	989	8,637
Com'wealth	4	15	189	237	92	90	103	--------	11,407	970	12,377
Cornelius	4	5	241	96	136	48	32	--------	7,144	243	7,387
Derita	4	13	247	283	115	125	105	--------	11,342	1,481	12,823
Durham M'l	4	13	474	544	202	162	88	2,216	19,403	3,257	22,660
Eastway	4	8	193	231	123	103	37	1,242	8,993	2,276	11,269
Emmanuel	4	------	51	91	47	38	------	950	8,759	332	9,091
Enderly Park	4	61	1,095	1,125	335	201	215	5,940	106,480	5,971	112,451
Faith (Chap. Memorial	4	19	177	243	140	102	35	396	7,249	795	8,044
First	4	222	3,577	3,837	1,048	988	494	21,344	196,288	55,127	251,415
Grace	4	42	206	282	110	91	16	1,014	10,276	1,093	11,369
Green. Ave.	4	72	420	627	257	172	92	924	18,685	4,297	22,982
Green M'l	4	32	755	878	241	205	251	1,170	45,774	7,836	53,610
Hopewell	4	10	284	190	93	63	7	424	8,342	390	8,732
Hoskins Ave.	4	75	327	504	226	225	145	--------	26,590	2,002	28,592
Huntersville	4	29	299	377	121	83	42	239	12,312	1,195	13,507
Hut'son Ave.	4	16	246	284	101	55	25	2,094	10,793	1,606	12,399
In'dence Hill	4	4	193	191	86	70	85	--------	6,479	1,138	7,617
Matthews	4	8	554	590	230	203	148	4,043	20,335	3,308	23,643
Midwood	4	18	895	806	282	117	172	11,000	23,646	3,131	26,777
Mint Hill	4	21	297	152	115	108	10	325	8,542	119	8,661
Myers Park	4	64	1,506	1,300	94	300	325	91,811	323,353	31,539	354,892
Newell	4	10	105	158	65	44	66	1,220	6,608	916	7,524
New Hope	4	15	97	150	106	------	61	973	4,169	120	4,289
N. Charlotte	4	25	605	502	140	96	30	399	19,281	257	19,538
Oak Grove	4	58	539	360	88	132	75	2,399	14,240	2,106	16,346
Oakhurst	4	68	594	586	203	211	205	35,827	51,168	4,044	55,212
Park Road	4	11	328	474	125	93	136	10,601	38,476	1,978	40,454

MECKLENBURG—Continued

Churches	Pastor and Post Office	Sunday School Superintendent and Post Office
Plaza	Rommie Pierce, 3401 The Plaza, Charlotte	Bruce Webb, 1601 Herrin Ave., Charlotte
Plaza Road	R. J. Taylor, Rt. 8, Box 79, Charlotte	J. R. Taylor, Rt. 9, Beatty Ford Road, Charlotte
Pleasant Plains	J. A. Hudson, Rt. 2, Matthews	B. C. Fincher, Rt. 2, Matthews
Pritchard Memorial	Wm. H. Williams, 1115 S. Blvd., Charlotte	W. T. Harris, 1115 S. Blvd., Charlotte
Providence	No Pastor	R. S. Smythe, 1245 Chandler Pl., Charlotte
Rockwell	J. W. Stowe, Mt. Holly	J. A. Ingle, Rt. 2, Davidson
St. John's	Claude U. Broach, 226 Colville Rd., Charlotte	W. R. Hackney, Jr., 1425 Thomas Ave., Charlotte
Southside	R. Frank Coleman, 425 McDonald Ave., Charlotte	Max P. Godwin, 648 Dorothy Dr., Charlotte
Statesville Avenue	Wm. Guy Helms, CMR 544, Box 471, Charlotte	W. F. Riddle, Jr., CMR 544, Box 462, Charlotte
Stough Memorial	J. B. Gibson, Pineville	C. H. McCoy, Pineville
Thomasboro	H. L. Ferguson, 216 Bradford Dr., Charlotte	Paul Johnson, 400 Southway Dr., Charlotte
Thrift	Charles P. Auten, Paw Creek	Frank Grier, Rt. 6, Box 608, Charlotte
Union Grove	J. R. Blanchard, Rt. 2, Matthews	L. M. Stephens, Rt. 2, Huntersville
Westover	Coit Troutman, Jr., 1501 Kimberly Rd., Charlotte	W. E. Rorie, Jr., 2620 Brentwood Place, Charlotte
Westside	M. W. Shaw, 524 Lakewood Ave., Charlotte	E. E. Taylor, 422 Lakewood Ave., Charlotte
Westview	D. C. Wesson, 100 Floyd Ave., Charlotte	K. E. Henson, 801 Fugate Ave., Charlotte
Wilmont	John Kinnamon, 2669 Wilmont Road, Charlotte	Furman Nash, 2600 Wilmont Rd., Charlotte
Wilson Grove	J. W. Digh, Rt. 1, Charlotte	W. A. Campbell, Rt. 1, Charlotte
Wilson Heights	W. A. Thomas, 2136 B Ave. Charlotte	C. W. Smith, 1412 Enderly Rd., W. Charlotte
Woodlawn	J. O. Young, CMR-144, Box 354, Charlotte	J. H. Butler, Rt. 1, Box 484, Charlotte
Missions:		
Bethel Chapel	J. C. Jones, 400 Keswick	Ed Lovell, 1315 Lexington Ave., Charlotte
Davidson Chapel	Clyde H. Jackson, Davidson	J. T. Jarman, Davidson
Grove Ave., Chapel	D. D. Hicks, 2405 Morton St., Charlotte	M. G. Perry, 1538 Providence, Charlotte
Morris Field	John D. Divers, 1029 Arosa, Charlotte	H. C. Branton, 1001 Pryor St., Charlotte
Previtt Memorial	J. A. Mortin, 201 Judson Ave., Charlotte	Francis Stagner, 1151 Merriman Ave., Charlotte
Shady Brook	Chas. Auten, Paw Creek, Charlotte	Bill Bolton, Rt. 5, Charlotte
Sunset Road	J. T. Baker, 2991 Shady Lane, Charlotte	J. B. Polson, Rt. 9, Box 51-E, Charlotte
Wallace Lane	J. Howard Mauldin, Rt. 1, Belmont	O. B. Honeycutt, Jr., Rt. 1, Matthews
Dilworth	Kenneth B. Wilson, 1801 The Plaza, Charlotte	J. T. Griffis, 2001 Belvidere, Charlotte
Totals		

MITCHELL

Altapass		Roy Hefner, Altapass
Bakersville	Malvin C. Swicegood, Bakersville	Gwynn Graham, Bakersville
Bear Creek	Ed Burnette, Johnson City, Tenn.	Howard Buchanan, Rt. 3, Bakersville
Beaver Creek	Dayton Jones, Heaton	Phillip Henline, Spruce Pine
Berry Chapel	Mack Hodge, Bakersville	William Green, Rt. 1, Spruce Pine
Big Crabtree	E. S. Canipe, Rt. 1, Bakersville	Bert Edwards, Spruce Pine
Big Rock Creek	Luther Miller, Bakersville	Bradley Gouge, Rt. 2, Bakersville
Black Mountain	Lloyd Glenn, Spruce Pine	Lawerence Buchanan, Rt. 1, Spruce Pine
Calvary	Bruce Buchanan, Rt. 1, Bakersville	Ralph Greene, Rt. 1, Bakersville
Cane Creek	J. H. Henline, Spruce Pine	Clarence Rathbone, Rt. 1, Bakersville
Chestnut Grove	Ted Braswell, Spruce Pine	Athan Hollifield, Little Switzerland
Cub Creek	Park Whitson, Rt. 1, Bakersville	L. A. Conley, Bakersville
Fork Mountain	Floyd Ledford, Bakersville	Frank McKinney, Rt. 1, Bakersville
Gouges Creek		A. D. Woody, Spruce Pine
Grassy Creek	Joe Pitman, Spruce Pine	Warren Pritchard, Rt. 2, Spruce Pine
† Ledger	Fred Harrell, Spruce Pine	Charlie Phillips, Spruce Pine
Liberty Hill	Tyler LeRoy, Estatoe	R. C. Thomas, Estatoe
Lily Branch	Ned Hughes, Spruce Pine	L. B. Greene, Spruce Pine
Little Rock Creek	Park Whitson, Rt. 1, Bakersville	W. O. Gouge, Rt. 1, Bakersville
Mine Creek	Astor Buchanan, Spruce Pine	Wade Boone, Rt. 3, Bakersville
Mountain View	Luther Miller, Bakersville	Earl Burleson, Rt. 2, Bakersville
Mt. Carmel	Mack Hodge, Bakersville	Lee Woody, Rt. 1, Spruce Pine
McKinney Cove	Lee Ayers, Rt. 1, Bakersville	Williard Wilson, Bakersville

MECKLENBURG—Continued

Churches	Services	Baptisms	Total Church Membership	Sunday School Enrollment	Vacation Bible School Enrollment	Training Union Enrollment	W. M. U. Enrollment	Money Expended for New Buildings (Special Item)	Total Local Church Exp. (Including Pastor's Salary)	Total Mission Expenditures	Grand Total Exp. (Add Last Two Totals)
Plaza	4	111	598	500	236	85	143	$ 1,942	$ 19,580	$ 3,082	$ 22,662
Plaza Road	4	1	40	62	------	------	------	--------	4,304	75	4,379
Pleas. Plains	4	9	208	199	32	43	20	6,784	13,224	379	13,603
P'chard Me'l	4	43	1,888	2,089	314	508	328	11,089	106,994	45,244	152,238
Providence	4	7	120	180	------	15	46	1,429	16,310	450	16,760
Rockwell	4	15	88	100	------	------	13	--------	2,450	60	2,510
St. John's	4	46	1,571	1,569	------	353	384	6,657	118,509	20,925	139,434
Southside	4	14	515	480	156	178	49	6,472	20,688	2,430	23,118
St'ville Ave.	4	34	456	456	127	118	84	--------	11,558	3,737	15,295
Stough M'l	4	3	364	465	126	106	78	15,954	24,191	2,713	26,904
Thomasboro	4	37	580	611	232	155	187	129	21,404	6,294	27,698
Thrift	4	40	440	506	240	99	97	846	11,579	5,540	17,119
Union Grove	4	1	74	99	78	46	12	100	2,643	198	2,841
Westover	4	8	170	320	150	113	133	900	12,644	1,601	14,245
Westside	4	44	134	231	150	65	108	2,439	7,760	388	8,148
Westview	4	15	183	181	105	65	70	1,453	13,451	185	13,636
Wilmont	4	27	367	444	205	156	134	1,145	14,349	1,754	16,103
Wilson Grove	4	12	451	375	247	129	78	890	18,421	1,886	20,307
Wilson Hts.	4	5	129	195	106	54	16	3,483	10,138	262	10,400
Woodlawn	4	24	360	492	222	118	154	38,903	48,023	3,333	51,356
Missions:											
Bethel Ch.	--------	------	------	------	------	------	------	--------	--------	--------	--------
Davidson C.	--------	------	------	------	------	------	------	--------	--------	--------	--------
Gr. Ave. C.	--------	------	------	------	------	------	------	--------	--------	--------	--------
Morris F.	--------	------	------	------	------	------	------	--------	--------	--------	--------
Previtt M'.	--------	------	------	------	------	------	------	--------	--------	--------	--------
Shady Br.	--------	------	------	------	------	------	------	--------	--------	--------	--------
Sunset Rd.	--------	------	------	------	------	------	------	--------	--------	--------	--------
Wallace L.	--------	------	------	------	------	------	------	--------	--------	--------	--------
Dilworth	--------	------	------	------	------	------	------	--------	--------	--------	--------
		1,546	26,132	27,395	8,701	7,300	5,820	$ 383,289	$ 1,707,072	$ 260,362	$ 1,967,434

MITCHELL

Altapass	2	10	79	90	------	46	10	185	2,157	174	2,331
Bakersville	4	1	234	170	154	61	67	7,364	13,555	1,742	15,297
Bear Creek	2	23	480	379	------	92	------	5,106	12,814	735	13,549
Beaver Creek	--------	------	184	139	------	30	------	--------	2,462	42	2,504
Berry Chapel	2	15	355	230	------	70	------	3,702	5,204	220	5,424
Big Crabtree	2	2	110	69	------	------	------	--------	401	--------	401
Big R. Creek	1	7	*101	86	------	------	------	--------	1,557	13	1,570
Black Mtn.	2	1	154	*91	------	------	------	772	1,776	325	2,101
Calvary	2	8	98	70	------	38	------	137	2,535	45	2,580
Cane Creek	1	8	235	90	------	------	------	600	1,197	150	1,347
Chestnut Gr.	2	12	202	106	------	------	------	--------	1,275	71	1,346
Cub Creek	4	10	316	135	65	------	------	--------	3,130	100	3,230
Fork Mtn.	2	15	210	100	------	------	------	--------	1,184	30	1,214
Gouges Creek	--------	------	81	45	------	------	------	--------	--------	6	6
Grassy Creek	4	60	565	444	187	85	121	151	10,559	1,071	11,630
† Ledger	4	11	45	70	40	46	------	5,183	8,223	320	8,543
Liberty Hill	4	4	382	208	65	61	17	11,214	16,857	956	17,813
Lily Branch	4	1	225	*125	------	------	------	--------	2,192	361	2,553
Little R. Cr.	2	4	148	141	22	------	------	1,858	2,757	40	2,797
Mine Creek	2	22	281	120	74	------	------	51	1,806	188	1,994
Mtn. View	1	13	110	85	------	------	------	--------	303	84	387
Mt. Carmel	2	7	432	270	------	70	------	--------	5,581	350	5,931
McKinney C.	2	7	148	100	------	53	------	725	2,397	410	2,807

MITCHELL—Continued

Churches	Pastor and Post Office	Sunday School Superintendent and Post Office
Pine Branch	Joe Sprinkle, Spruce Pine	Harold Ellis, Spruce Pine
Poplar	Lloyd Buchanan, Bluff City, Tenn.	Zona Peterson, Rt. 1, Relief
Rebels Creek	Jeff Willis, Rt. 3, Bakersville	Dan Jarrett, Rt. 3, Bakersville
Red Hill	Frank Parsons, Bakersville	Joe Miller, Rt. 2, Bakersville
Roan Mountain	Bruce Buchanan, Rt. 1, Bakersville	Dewitt Buchanan, Rt. 1, Bakersville
Roan Valley	Floyd Ledford, Bakersville	Marshall Ayers, Bakersville
Silver Chapel	Lee Ayers, Bakersville	Bryan Robinson, Bandana
Snow Hill	Jeff Willis, Rt. 3, Bakersville	Howard Wilson, Rt. 3, Bakersville
Spring Creek	Jay R. Hobson, Rt. 2, Bakersville	Spencer Birchfield, Rt. 2, Bakersville
Spruce Pine, Central	Wayne Slaton, Spruce Pine	Tate M. Sparks, Spruce Pine
Spruce Pine, First	R. M. Cassity, Spruce Pine	G. B. Sproles, Spruce Pine
Toecane	E. S. Canipe, Rt. 1, Bakersville	Oscar Webb, Rt. 2, Bakersville
White Oak	J. H. Henline, Spruce Pine	Ralph Hughes, Bakersville
Totals		

MONTGOMERY

Bethel	John R. Link, Mt. Gilead	Mrs. J. S. Ballard, Rt. Mt. Gilead
Beulah Hill	William F. Hancock, Robbins	Walter Morgan, Niagara
Biscoe	Glenn L. Hix, Biscoe	L. R. Paschall, Biscoe
Blackwood Chapel	B. V. Broadway, Troy	Charles Rush, Rt. 1, Candor
Calvary	George H. Cooke, Rt. 1, Mt. Gilead	Charlie Reid Robinson, Mt. Gilead
Candor	Ernest D. Hancock, Star	A. T. Strother, Rt. 1, Biscoe
Capelsie	Harvey White, Pine Bluff	B. L. Haywood, Troy
Center	J. C. Shaw, Jr., Troy	Arlie Thomas, Jackson Springs
Community	Leon Kindley, Rt. 2, Lexington	Atlas Green, Rt. 1, Candor
Deep Creek	Lee Hartsell, Mt. Gilead	Clarence Garner, Rt. 1, Aberdeen
Dover	Ernest D. Hancock, Star	F. A. Hogan, Rt. 1, Star
Eagle Springs	J. C. McQueen, Jr., Ellerbe	Roy Martin, Eagle Springs
Eldorado	T. W. Fogleman, Rt. 1, New London	Leroy Cranford, Rt. 4, High Point
ExWay	Herman Greene, Mt. Gilead	Bernie Fulp, Rt. 1, Cary
Forks of Little River	Ben B. Ussery, Troy	Theo McQueen, Troy
Hamer Creek	Troy Liner, Mt. Gilead	Vernon Nelson, Jr., Rt. 1, Mt. Gilead
Holly Mount	C. V. Comer, Rt. 2, Seagrove	Clayton Haywood, Rt. 3, Mt. Gilead
Laurel Hill	Max A. Gilmore, Pinehurst	R. L. Myers, Candor
Liberty Hill	D. C. Sullivan, Eagle Springs	Cecil Smith, Troy
Mt. Carmel	B. V. Broadway, Troy	J. L. Gibson, Troy
Mt. Gilead	John R. Link, Mt. Gilead	George F. Haywood, Mt. Gilead
New Hope	C. V. Comer, Rt. 2, Seagrove	Martin E. Davis, Seagrove
Pleasant Grove	Arlie Starnes, Albemarle	C. V. Johnson, Troy
Star	J. C. Hough, Sr., Star	L. C. Williams, Star
Stony Fork	Garry Long, Rt. 2, Mt. Gilead	Irvin Thompson, Rt. 1, Wadeville
Troy, First	Ben B. Ussery, Troy	John L. Allen, Troy
Troy, Tabernacle	J. Wesley Cook, Troy	Leo Hurley, Rt. 1, Troy
Wadeville	George H. Cooke, Rt. 1, Mt. Gilead	Robert Byrd, Wadeville
West End		James Saunders, West End
White Crest	John Blalock, Norwood	John L. Morris, Norwood
Totals		

MOUNT ZION

Alamance	Robert E. Latta, Alamance	Bobby Miller, Rt. 1, Burlington
Altamahaw	C. H. Stanfield, 202 Highland Ave., Burlington	Frank Haith, Rt. 2, Elon College
Antioch	Thos. C. Williams, Rt. 1, Chapel Hill	James Andrews, Rt. 1, Chapel Hill
Bethel	Leon C. Cheek, Rt. 3, Chapel Hill	Lewis Cheek, Rt. 1, Chapel Hill
Burlington:		
Brookwood	Elmer Cates, 1317 Garfield R., Burlington	Freeman Loy, 1605 Granville St., Burlington
Calvary	L. A. Nall, 232 S. Williamson St., Burlington	R. J. Ockenhouse, Rt. 1, Gibsonville
First	C. S. Prickett, 1127 Edgewood Avenue, Burlington	H. L. Hamilton, 1604 W. Front St., Burlington
Glen Hope	G. W. Swinney, 908 N. Ave., Burlington	W. B. McLean, 615 N. Queen Ann St. Burlington

MITCHELL—Continued

Churches	Services	Baptisms	Total Church Membership	Sunday School Enrollment	Vacation Bible School Enrollment	Training Union Enrollment	W. M. U. Enrollment	Money Expended for New Buildings (Special Item)	Total Local Church Exp. (Including Pastor's Salary)	Total Mission Expenditures	Grand Total Exp. (Add Last Two Totals)
Pine Branch	4	15	397	300	127	80	64	$ 5,173	$ 14,236	$ 1,485	$ 15,721
Poplar	1	------	11	25	------	------	------	--------	--------	--------	--------
Rebels Creek	2	9	124	91	20	------	------	--------	769	332	1,101
Red Hill	2	9	46	50	------	------	------	11	329	3	332
Roan Mtn.	2	14	270	177	55	65	------	3,442	6,501	329	6,830
Roan Valley	1	------	15	22	------	------	------	--------	187	25	212
Silver Chapel	4	11	234	148	------	34	------	8,359	9,529	78	9,607
Snow Hill	2	3	214	118	------	------	------	350	4,012	94	4,106
Spring Creek	2	8	61	*60	------	------	------	100	746	75	821
Sp. P., Central	4	2	226	190	62	40	72	4,506	13,007	2,568	15,575
Sp. Pine, First	4	9	419	361	133	130	121	2,759	15,527	3,442	18,969
Toecane	2	3	88	90	20	46	------	382	2,128	284	2,412
White Oak	2	------	140	85	13	------	------	--------	1,256	20	1,276
----------	----------	324	7,420	5,080	1,037	1,047	472	$ 62,130	$ 168,149	$ 16,168	$184,317

MONTGOMERY

Bethel	2	------	34	21	------	------	------	$------	$ 1,163	$ 280	$ 1,443
Beulah Hill	3	1	314	149	90	20	------	256	2,885	203	3,088
Biscoe	4	26	226	267	80	79	25	3,049	9,115	1,510	10,625
Blackwood C.	4	5	173	92	47	35	31	256	1,728	182	1,910
Calvary	4	13	140	119	65	------	36	16,531	19,372	298	19,670
Candor	2	------	113	139	124	------	------	1,534	3,458	303	3,761
Capelsie	4	1	30	70	------	------	------	--------	556	61	617
Center	2	4	163	79	------	------	------	370	1,492	90	1,582
Community	4	3	14	37	------	------	------	--------	----------	5	5
Deep Creek	2	2	45	56	------	------	------	--------	753	26	779
Dover	2	15	383	262	------	------	------	922	2,686	1,222	3,908
Eagle Springs	2	15	127	85	82	------	11	16,300	17,812	466	18,278
Eldorado	3	10	*29	58	40	------	11	--------	1,047	295	1,342
Ex Way	4	2	95	83	------	------	25	788	2,040	85	2,125
Forks of L. R.	1	------	92	70	42	------	25	250	1,847	973	2,820
Hamer Creek	4	9	246	256	41	------	98	883	6,227	192	6,419
Holly Mount	2	7	117	101	------	------	------	--------	1,208	357	1,565
Laurel Hill	3	3	191	152	58	------	24	126	2,041	366	2,407
Liberty Hill	4	4	137	74	28	------	28	--------	2,943	344	3,287
Mt. Carmel	4	16	177	137	92	65	70	14	3,414	562	3,976
Mt. Gilead	4	15	254	195	69	61	113	637	9,198	2,232	11,430
New Hope	2	21	105	177	------	------	------	--------	1,480	373	1,853
Pl. Grove	3	------	71	78	------	------	12	--------	1,684	265	1,949
Star	4	2	173	194	111	------	63	1,986	6,494	864	7,358
Stony Fork	4	9	117	111	49	69	59	--------	5,326	537	5,863
Troy, First	4	12	389	387	127	107	125	10,523	18,647	2,881	21,528
Troy, Tab.	4	16	200	295	149	35	36	1,400	4,179	181	4,360
Wadeville	4	9	116	102	54	------	37	--------	2,494	633	3,127
West End	4	11	†116	138	84	------	35	3,193	5,445	361	5,806
White Crest	4	5	97	160	------	------	------	2,507	3,915	12	3,927
----------	----------	236	4,484	4,144	1,432	471	864	$ 61,519	$ 140,649	$ 16,159	$156,808

MOUNT ZION

Alamance	4	9	126	131	93	------	30	$ 345	$ 7,129	$ 473	$ 7,602
Altamahaw	4	11	125	259	130	------	51	--------	7,322	595	7,917
Antioch	4	6	263	248	120	54	87	6,766	11,132	1,026	12,158
Bethel	4	9	206	156	51	32	53	--------	3,866	645	4,511
Burlington:											
Brookwood	4	4	133	252	143	59	78	--------	8,470	756	9,226
Calvary	4	10	551	531	------	125	76	798	17,466	346	17,812
First	4	37	1,731	1,380	213	276	506	29,879	77,033	32,381	109,414
Glen Hope	4	37	889	951	324	145	192	3,401	34,339	6,125	40,464

MOUNT ZION—Continued

Churches	Pastor and Post Office	Sunday School Superintendent and Post Office
Grove Park	E. C. Chamblee, 112 Trail One, Burlington	Manly Ray, P.O. Box 641, Burlington
Hocutt Memorial	Tom M. Freeman, 812 W. Front St., Burlington	H. E. Hines, 409 Peele St., Burlington
Kinnett Memorial	J. H. Waugh, Jr., 1106 E. Morehead St., Burlington	M. G. Wilson, 903 N. Main St., Burlington
Northside	R. L. Councilman, 122 Glenwood Avenue, Burlington	E. D. Paylor, Rt. 5, Burlington
Cane Creek	Harry Byrd, Rt. 4, Box 90, Durham	Joel S. Crawford, Rt. 1, Chapel Hill
Carrboro	Henry B. Stokes, Box 64, Carrboro	Wiley P. Franklin, Carrboro
Chapel Hill	Samuel T. Habel, Chapel Hill	Dr. Cecil Johnson, Chapel Hill
City Lake	C. L. Abernethy, Rt. 5, Burlington	James Holsonback, Rt. 5, Burlington
Cross Roads	Paul Shoupe, Rt. 2, Hillsboro	Hillard Ray, Rt. 3, Hillsboro
Deep Creek	B. L. Walker, Rt. 3, Burlington	N. A. Payne, Rt. 2, Burlington
Edgewood	R. D. Spear, Rt. 4, Mebane	Wallace Bradshaw, Mebane
Efland	No Pastor	No Sunday School
Elon	Truett Gannon, Box 341, Elon College	James F. Allen, Rt. 1, Burlington
Fellowship	J. M. Wright, 124 Wilson St., Graham	K. W. Donaldson, 306 New St., Graham
Glencoe	R. A. Wilson, Rt. 2, Burlington	H. R. Montgomery, Rt. 2, Burlington
Glen Raven	Coy L. Thompson, 1503 Durham St., Burlington	Harvey Walker, Gibsonville
Gospel Tabernacle	W. I. Conway, Rt. 2, Hillsboro	Paul Dickerson, Rt. 2, Hillsboro
Graham:		
Andrews Memorial	E. G. Hancock, P.O. Box 2, Graham	E. B. Pegg, 320 Mill St., Graham
First	Wm. A. Poole, S. Main St., Graham	Harold Cox, 317 S. Main St., Graham
Haw River	Robert H. Bruhn, Haw River	Tommy Oldham, Haw River
Hico	R. B. Ramsey, Rt. 2, Mebane	* Harvey Coggins, Rt. 1, Graham
Hillsboro:		
Fairview	Jas. L. Clegg, Rt. 1, Hillsboro	W. P. Berry, Jr., Hillsboro
First	Chas. E. Maddry, Hillsboro	John W. Clayton, Hillsboro
West Hill	Warren E. Kerr, West Hillsboro	Calvin L. Scarlette, Rt. 3, Box 10, Hillsboro
McDuffie Memorial	O. K. Webb, Jr., Rt. 1, Wake Forest	J. Crudup Duncan, Rt. 2, Chapel Hill
Mars Hill	Wm. R. Eaton, Rt. 1, Hillsboro	Wm. Allen Mckee, Rt. 2, Hillsboro
Mebane, First	Wm. T. Smith, Mebane	Geo. Shackleford, 306 W. Lee St., Mebane
Mebane Tabernacle	W. C. Darnell, Box 214, Mebane	Willie Johnson, Rt. 2, Graham
Merry Oaks	Herman Moore, Jr., Merry Oaks	J. E. Workman, Merry Oaks
Moore's Chapel	J. O. Jeffcoat, Saxapahaw	Lynn B. Quakenbush, Rt. 2, Graham
Mt. Adar	No Pastor	Mrs. E. C. Compton, Rt. 3, Mebane
Mt. Carmel	Henry A. Morgan, Rt. 3, Chapel Hill	S. T. Noell, Rt. 3, Chapel Hill
Oak Grove	Harley Anderson, Rt. 2, Mebane	James Bradshaw, Rt. 1, Efland
Ossipee	Frank McGuire, Rt. 1, Elon College	Dillard Gaydon, Rt. 2, Elon College
Riverside	V. D. Phillips, Rt. 2, Graham	Robert Setzer, Rt. 2, Graham
Staley Memorial	S. I. Greeson, Rt. 5, Burlington	C. W. Manning, Rt. 5, Burlington
Swepsonville	No Pastor	W. K. McAdams, Swepsonville
Totals		

NEUSE

Bethel	L. C. Carlton, Jr., Wake Forest	Linwood Tyndall, Rt. 1, Pink Hill
Cabin		E. A. Strickland, Rt. 1, Beulaville
Davis Grove	B. L. Davis, Snow Hill	D. C. Taylor, Rt. 3, Snow Hill
† Deep Run		J. Braswell Smith, Rt. 1, Deep Run
Emmaus	El L. Roberts, Pikeville	Mrs. Edwards Potts, Rt. 1, Dudley
Falling Creek	Waldo D. Early, Sr., Rt. 1, Goldsboro	Joe Dan Hood, Rt. 1, Goldsboro
Fremont		Ben Peacock, Fremont
Goldsboro:		
Bryan St.	James Womble, Buie's Creek	Ernest Lane, 503 Royal Ave., Goldsboro
Calvary		Vernon Price, N. William St., Goldsboro
First	Gilmer H. Cross, 1st. Bapt. Ch., Goldsboro	M. A. Shaver, Borden Blds., Goldsboro
Madison Ave.	Roy Beals, Church Office, Goldsboro	R. S. Atkins, 700 N. Rudolph St., Goldsboro
Second Baptist	Ed Ulrich, Jr., Rt. 1, Goldsboro	R. Van Benthuysen, % Sears Store, Goldsboro
Grainger	B. L. Davis, Snow Hill	J. W. Davis, Rt. 6, Kinston
Hopewell		* O. H. Griffin, Dudley
Jordans Chapel	Waldo D. Early, Jr., Wake Forest	Joseph Edwards, Rt. 1, Four Oaks
Kennedy Home	R. F. Smith, Jr., Wake Forest	Miss Ruth Wyatt, Kennedy Home, Kinston
Kinston:		
Glen Raven	R. E. Whitley, College St., Kinston	Nova Horne, 403 W. Blount St., Kinston
First	H. G. Dawkins, Highland Ave., Kinston	E. B. Peacock, 1007 W. Highland, Kinston

MOUNT ZION—Continued

Churches	Services	Baptisms	Total Church Membership	Sunday School Enrollment	Vacation Bible School Enrollment	Training Union Enrollment	W. M. U. Enrollment	Money Expended for New Buildings (Special Item)	Total Local Church Exp. (Including Pastor's Salary)	Total Mission Expenditures	Grand Total Exp. (Add Last Two (Totals)
Grove Park	4	9	170	196	108	34	33	$------	$ 7,218	$ 1,444	$ 8,662
Hocutt M'l	4	35	942	952	249	330	295	6,282	34,970	16,745	51,715
Kinnett M.	4	2	301	404	134	66	136	228	9,010	3,300	12,310
Northside	4	11	73	117	55	66	65	1,279	3,015	2,000	5,015
Cane Creek	2	6	215	139	55	65	59	1,543	3,270	1,175	4,445
Carrboro	4	------	698	570	189	102	155	1,892	14,410	4,308	18,718
Chapel Hill	4	6	809	522	160	30	324	2,212	32,283	6,407	38,690
City Lake	4	8	77	120	49	24	17	1,552	4,963	634	5,597
Cross Roads	4	1	135	123	------	31	36	11,954	16,605	607	17,212
Deep Creek	4	24	127	133	81	------	15	--------	4,774	69	4,843
Edgewood	4	13	60	79	44	49	18	275	3,576	291	3,867
Efland	2	------	54	------	------	------	------	--------	408	20	428
Elon	4	27	144	217	97	------	109	167	4,724	386	5,110
Fellowship	4	8	41	61	62	------	9	120	2,906	43	2,949
Glencoe	4	------	159	170	------	28	19	3,203	7,461	508	7,969
Glen Raven	4	8	139	195	------	23	------	--------	6,269	373	6,642
Gospel Tab.	4	------	131	130	------	------	------	1,351	7,541	71	7,612
Graham:											
Andrews M.	4	42	763	738	------	------	------	20,000	39,625	5,698	45,323
First	4	28	594	648	189	114	178	--------	23,812	6,586	30,398
Haw River	4	8	249	166	67	------	33	1,235	6,342	616	6,958
Hico	4	5	67	71	------	------	------	--------	----------	42	42
Hillsboro:											
Fairview	4	1	62	132	80	38	26	4,250	7,995	479	8,474
First	4	17	312	259	78	51	119	18,903	29,321	1,298	30,619
West Hill	4	12	187	242	112	108	86	354	8,844	407	9,251
McDuffie M'l	4	6	63	36	45	------	13	--------	1,065	324	1,389
Mars Hill	4	9	192	172	89	74	47	10,215	13,834	1,653	15,487
Mebane, First	4	9	445	447	156	52	85	--------	20,276	2,267	22,543
Mebane, Tab.	4	9	172	192	101	------	30	752	6,226	215	6,441
Merry Oaks	2	1	84	50	------	------	------	--------	771	30	801
Moore's Ch.	4	10	219	231	110	76	46	286	7,885	1,936	9,821
Mt. Adar	2	1	69	74	------	------	26	--------	1,244	331	1,575
Mt. Carmel	4	10	355	281	128	96	106	1,027	7,397	3,302	10,699
Oak Grove	4	12	94	132	61	69	9	715	2,055	439	2,494
Ossipee	4	------	98	104	------	------	------	372	3,584	44	3,628
Riverside	4	10	140	133	66	53	19	231	3,951	165	4,116
Staley M'l	4	30	108	177	111	55	40	45	5,876	206	6,082
Swepsonville	4	15	392	416	175	91	123	385	11,124	5,907	17,031
----------	----------	516	12,964	12,737	3,925	2,416	3,349	$132,017	$ 531,387	$112,673	$644,060

NEUSE

Bethel	2	3	51	54	69	------	------	$------	$ 785	$ 35	$ 820
Cabin	2	2	65	58	32	------	------	262	593	76	669
Davis Grove	2	3	115	111	67	------	19	--------	1,200	544	1,744
† Deep Run	2	20	64	100	------	------	18	40,000	40,875	30	40,905
Emmaus	2	7	66	55	49	------	13	--------	889	280	1,169
Falling Creek	All	13	234	344	130	114	97	23,552	28,861	1,490	30,351
Fremont	All	5	125	126	74	29	88	157	4,954	1,456	6,410
Goldsboro:											
Bryan St.	4	------	14	78	42	------	10	--------	720	47	767
Calvary	All	6	80	163	53	48	49	25	3,300	156	3,456
First	All	39	1,293	879	192	138	248	5,894	38,071	39,933	78,004
M'son Ave.	All	23	355	546	122	106	169	4,148	14,143	1,874	16,017
Second B.	All	26	292	340	273	71	86	2,110	10,665	2,050	12,715
Grainger	2	1	110	151	67	------	24	--------	989	354	1,343
Hopewell	----------	------	*61	*30	------	------	------	--------	*364	--------	364
Jordans Ch.	4	5	152	105	80	65	27	--------	2,111	138	2,249
Kennedy H.	All	5	153	197	157	147	142	--------	1,858	1,531	3,389
Kinston:											
Glen Raven	All	22	100	129	73	55	54	904	5,306	198	5,504
First	All	76	1,362	1,121	273	91	346	3,505	37,096	16,693	53,789

NEUSE—Continued

CHURCHES	PASTOR AND POST OFFICE	SUNDAY SCHOOL SUPERINTENDENT AND POST OFFICE
Spilman Memorial	Ralph Cannon, Quees St., Extn., Kinston	D. S. McHugh, Sr., 610 Rhem St., Kinston
La Grange		C. C. Aldridge, Jr., La Grange
Mt. Nelson	J. D. Hale, Jr., Pikeville	M. E. McDonald, Eureka
New Hope	Johnnie Perry, Rt. 4, Kinston	Mrs. James Southerland, Rt. 4, Kinston
Pikeville	J. D. Hale, Jr., Pikeville	Gradie I. Carriker, Pikeville
Rosewood	D. J. Robinson, Rt. 5, Goldsboro	Lacy Coates, Rt. 5, Goldsboro
Sandy Bottom	Johnnie Perry, Rt. 4, Kinston	David H. Taylor, Rt. 4, Kinston
Seven Springs	C. H. Trueblood, Seven Springs	L. J. Outlaw, Jr., Rt. 2, Seven Springs
Snow Hill		W. H. Murray, Rt. 1, Snow Hill
† Trinity	Forest T. Jones, 117 N. Lionel, Goldsboro	Talton W. Jones, Rt. 4, Goldsboro
Union	C. H. Trueblood, Seven Springs	Roland B. Davis, Rt. 1, Seven Springs
Totals		

NEW FOUND

Antioch	Robert B. Vaughn, Rt. 1, Alexander	Olin Farrett, Rt. 1, Marshall
Ball City	D. D. Russell, Rt. 1, Clyde	Arthur Moore, Rt. 1, Hot Springs
Bear Creek	Jeter Sherlin, Rt. 1, Marshall	Mrs. Minnie Goforth, Rt. 1, Marshall
Beulah	Chester Freeman, Rt. 1, Asheville	Roy Teague, Rt. 2, Leicester
Caney Fork	Jack C. Davis, Rt. 4, Marshall	Wayne C. Roberts, Rt. 1, Marshall
Cedar Hill	Robert B. Vaughn, Rt. 1, Alexander	J. V. Brown, Rt. 1, Leciester
Chestnut Grove	J. Grady Freeman, Rt. 1, Asheville	Harrison Parks, Rt. 2, Leicester
Cross Rock	Dewey Rodgers, Rt. 1, Asheville	Robert Tweed, Rt. 2, Leicester
Ebenezer	J. R. Surrett, Canton	Calvin C. Duckett, Rt. 2, Leicester
Flats Spring Creek	Colman C. Caldwell, Marshall	John Gentry, Rt. 1, Hot Springs
French Broad	Kimsey R. Ball, Rt. 2, Alexander	Clyde Embler, Rt. 1, Alexander
Harmony Hill	Everett Anderson, Box 7, Asheville	Latt Grooms, Rt. 3, West Asheville
Hopewell	Charles Pike, Rt. 1, Alexander	Blain Soesbee, Rt. 3, Marshall
Hot Springs, First	Ralph L. Hogan, Hot Springs	Harold Baker, Hot Springs
Inanda	Jack Johnson, 19½ Fairfax Ave., West Asheville	James Daniels, Rt. 3, W. Asheville
Jones Valley	J. R. Surrett, Canton	Roy McElreath, Rt. 2, Leicester
Liberty	J. G. Freeman, Rt. 1, Asheville	Earon Stamey, Rt. 1, Hot Springs
Long Branch	E. Venson Plemmons, Rt. 1, Hot Springs	Clinton Worley, Rt. 4, Asheville
Lower Big Pine	Clifford Cable, Rt. 2, Marion	John Henderson, Barnard
Lusk Chapel	Luce Rodgers, Canton	Raymond Price, Rt. 1, Hot Springs
Meadow Fork	Gordon Crump, Rt. 1, Hot Springs	C. W. Balding, Rt. 1, Hot Springs
New Hope	J. B. Gibson, Rt. 1, Leicester	Worth Woody, Rt. 4, Asheville
North Fork	E. F. Sprinkle, Rt. 2, Marion	Leonard Buckner, Barnard
Old Bull Creek	E. Venson Plemmons, Rt. 1, Hot Springs	Jeter M. Metcalf, Rt. 2, Marshall
Paynes Chapel	Burgin Robinson, Rt. 4, Marshall	Fred Sluder, Rt. 1, Marshall
Pinnacle View	H. H. Mann, Rt. 3, Candler	Wade B. Roberts, Rt. 4, Asheville
Price Chapel	Luke Griffin, Rt. 3, Marshall	McKinley Massey, Barnard
Redmon	George Burchett, Alexander	Tom Hawkins, Rt. 1, Marshall
Roaring Fork	Jeter Sherlin, Rt. 1, Marshall	Roy Beasley, Rt. 1, Hot Springs
Riverview	Garland Jenkins, Rt. 1, Skyland	James Spain, Biltmore
Turkey Creek	Grady Shepherd, Weaverville	Claude Hunter, Alexander
Union	Weldon Ball, Rt. 1, Alexander	Paul Miller, Rt. 2, Leicester
Woodfin	Riley Corn, Rt. 1, Mills Gap, Skyland	Wade Smith, 27 Elwood Ave., Asheville
Zion	Colman C. Caldwell, Marshall	Ted Russell, Rt. 1, Hot Springs
* Mt. Zion		* John L. Bolden, 59 Jonestown Rd., Asheville
Totals		

NEW SOUTH RIVER

Antioch	Sam Hudson, Dunn	Marshall Young, Rt. 1, Godwin
Autryville	D. T. Wright, Autryville	Harvey Tyndall, Autryville
Baptist Chapel	M. D. Sears, Rt. 1, Varina	Ernie Baggett, Rt. 1, Godwin
Beaver Dam	D. M. Clemmons, Rt. 1, Roseboro	James P. Gardner, Roseboro
Bonnie Doone	J. A. Walker, 203 Campbell Ave., Fayetteville	Earl L. Daniels, 116 Skibo Rd., Fayetteville
Brown's	George Denton, 625 Greenland Dr., Fayetteville	L. A. Edwards, Clinton

NEUSE—Continued

Churches	Services	Baptisms	Total Church Membership	Sunday School Enrollment	Vacation Bible School Enrollment	Training Union Enrollment	W. M. U. Enrollment	Money Expended for New Buildings (Special Item)	Total Local Church Exp. (Including Pastor's Salary)	Total Mission Expenditures	Grand Total Exp. (Add Last Two Totals)
Spilman M.	All	33	254	446	------	123	140	$------	$ 28,609	$ 621	$ 29,230
La Grange	All	2	104	100	------	------	30	1,035	4,264	930	5,194
Mt. Nelson	2	1	53	85	44	------	11	1,896	3,006	284	3,290
New Hope	4	3	138	110	70	------	------	235	2,393	41	2,434
Pikeville	2	10	43	91	84	35	29	------	1,034	362	1,396
Rosewood	4	------	54	90	72	39	11	50	1,554	241	1,795
Sandy Bottom	4	5	151	137	82	55	21	89	2,753	227	2,980
Seven Spgs.	4	11	66	65	60	------	38	------	1,263	298	1,561
Snow Hill	All	25	171	204	108	------	117	------	4,071	1,135	5,206
† Trinity	2	8	38	82	60	------	12	4,915	5,319	51	5,370
Union	4	14	130	132	73	26	20	92	2,393	685	3,078
----------	----------	368	5,894	6,129	2,405	1,142	1,819	$ 88,869	$ 249,439	$ 71,760	$321,199

NEW FOUND

Antioch	1	11	95	48	------	------	------	$------	$ 686	$ 51	$ 737
Ball City	2–4	4	67	54	------	------	------	17	813	75	888
Bear Creek	2–4	------	41	30	------	------	------	50	226	5	231
Beulah	1–3	11	198	82	------	------	------	------	914	------	914
Caney Fork	2–4	2	131	76	33	------	------	------	597	128	725
Cedar Hill	1–3	3	63	80	------	------	------	------	1,065	38	1,103
Chestnut Gr.	1–3	2	154	79	------	------	------	------	557	39	596
Cross Rock	1–3	------	21	20	------	------	------	------	709	------	709
Ebenezer	2–4	------	90	40	------	------	------	------	236	49	285
Flats Sp. Cr.	2–4	------	76	59	------	------	------	645	1,126	27	1,153
French Broad	1–3	7	197	99	------	------	------	------	890	577	1,467
Harmony Hill	All	9	66	58	------	------	------	1,000	2,956	25	2,981
Hopewell	2–4	1	71	52	------	------	------	------	237	2	239
Hot Spgs., Fir.	All	------	258	184	84	54	38	1,870	4,859	586	5,445
Inanda	All	12	224	157	------	------	------	------	3,681	36	3,717
Jones Valley	----------	------	67	35	------	------	------	------	152	62	214
Liberty	----------	15	281	61	------	------	------	751	1,469	------	1,469
Long Branch	----------	------	65	44	------	------	------	8	229	106	335
Lower Big P.	----------	------	206	78	------	------	------	------	637	64	701
Lusk Chapel	1–3	------	207	64	------	------	------	------	904	90	994
Meadow Fork	All	------	140	92	------	48	------	67	1,115	190	1,305
New Hope	All	21	122	112	------	------	------	417	900	10	910
North Fork	1–3	7	221	83	------	------	------	------	1,958	167	2,125
Old B. Creek	2–4	------	244	150	------	------	------	330	1,180	97	1,277
Paynes Ch.	1–3	17	153	59	------	------	------	------	782	10	792
Pinnacle View	All	------	30	42	------	------	------	85	966	41	1,007
Price Chapel	2–4	------	33	29	------	------	------	------	276	------	276
Redmon	1–3–4–5	11	36	37	------	------	------	------	335	------	335
Roaring Fork	1	------	17	35	------	------	------	------	234	15	249
Riverview	All	6	40	55	------	------	10	311	971	9	980
Turkey Creek	2–4	12	222	90	48	------	------	------	1,232	204	1,436
Union	1–3	------	146	60	------	------	------	98	541	75	616
Woodfin	All	------	70	85	------	------	------	511	1,730	73	1,803
Zion	1–3	6	165	58	------	------	------	66	706	113	819
*Mt. Zion	----------	------	*104	*77	------	------	------	------	*1,081	------	1,081
----------	----------	157	4,321	2,464	165	102	48	$ 6,226	$ 36,950	$ 2,964	$ 39,914

NEW SOUTH RIVER

Antioch	2	14	119	106	65	54	15	$------	$ 2,516	$ 519	$ 3,035
Autryville	4	13	203	197	105	73	42	828	4,948	796	5,744
Baptist Ch.	2	4	372	301	135	70	18	250	5,471	1,296	6,767
Beaver Dam	4	10	238	259	117	115	98	1,125	5,369	148	5,517
Bonnie Doone	4	22	111	130	59	60	48	4,192	7,775	249	8,024
Brown's	4	9	161	147	63	55	21	------	2,395	299	2,694

NEW SOUTH RIVER—Continued

Churches	Pastor and Post Office	Sunday School Superintendent and Post Office
Calvary	Grady McKeithan, 513 Edwards Street, Fayetteville	Robert Watts, Rt. 4, Box 294, Fayetteville
Cape Fear	D. M. Clemmons, Rt. 1, Roseboro	G. C. Pate, Sr., Rt. 7, Box 171, Fayetteville
Carroll Memorial	John R. Bene, 5305 Raeford Rd., Fayetteville	Homer Parker, 408 Eugene St., Fayetteville
Cedar Creek	Thomas Rich, Jr., Rt. 5, Fayetteville	J. R. Thagard, Rt. 5, Fayetteville
Cedar Falls	J. B. Hewitt, Rt. 6, Box 436, Fayetteville	Reuben Johnson, Rt. 6, Fayetteville
Center	Charles Allen, Jr., Rt. 2, Fayetteville	R. R. Edwards, Godwin
Clement	David E. Miller, Rt. 1, Autryville	Liston Williams, Rt. 1, Autryville
Community	E. D. Butler, 515 Quality Rd., Fayetteville	J. A. Atkinson, Rt. 7, Box 81, Fayetteville
Concord	Roger Jackson, Rt. 2, Autryville	J. B. Dais, Autryville
Corinth	Gibson Lockerman, Rt. 1, Salemburg	Isaac Goodrich, Rt. 1, Salemburg
Cumberland Union	Steve Hora, Rt. 2, Fayetteville	Sam Smith, Rt. 2, Fayetteville
Elizabeth	G. N. Ashley, Salemburg	Arthur Porter, Rt. 1, Roseboro
Evergreen	Everett Anderson, Autryville	Bias B. Horne, Autryville
Fayetteville:		
First	Louis S. Gaines, 515 Forest Rd., Fayetteville	Johnnie B. Jones, 201 Woodside Ave. Fayetteville
Immanuel	Troy Bennett, 115 Camelia Dr., Fayetteville	Hoyle Langford, 815 Winston Ave., Fayetteville
Powell Tabernacle	R. P. Merritt, 304 E. Russell St., Fayetteville	Ralph Tyson, 111 Wilkes Rd., Fayetteville
Second	C. R. Johnson, 115 Burns St., Fayetteville	Albert Atkinson, Jr., 220 C St., Fayetteville
Snyder Memorial	Lloyd Barker, 608 Westmont Dr., Fayetteville	R. D. Buie, 710 Weldon Ave., Fayetteville
Trinity	T. J. Fulk, 1303 Hillsboro St., Fayetteville	Charlie Starnes, 106 Buckingham Avenue, Fayetteville
Faymont	E. D. Young, Rt. 1, Hope Mills	Angus Pate, Rt. 1, Hope Mills
Gethsemane	E. N. Teague, 333 Hawlee Lane, Fayetteville	B. F. Lothridge, Cannon St., Fayetteville
Godwin	None	Eugene Byrd, Rt. 4, Dunn
Grace	Baxter Walker, 108 Durant Dr., Fayetteville	M. Sgt. Lee Brown, 82 Div., Ft. Bragg
Harmony	R. F. Marshburn, Salemburg	J. B. Alderman, Rt. 1, Parkersburg
Hickory Grove	Paul Curry, Salemburg	James L. Warren, Rt. 1, Clinton
Highland	Deon Butler, 515 Quality Rd., Fayetteville	J. M. Beard, Hope Mills
Judson	W. I. Warren, 401 Cedar Creek Road, Fayetteville	J. E. Williams, Rt. 5, Fayetteville
Lebanon	Walton Guthrie, 147 Country Cl. Drive, Fayetteville	Laverne Beard, Rt. 1, Fayetteville
Liberty	George Denton, 625 Greenland Drive, Fayetteville	C. T. Sessoms, Rt. 1, Hope Mills
Long Branch	G. N. Ashley, Salemburg	A. K. Hall, Rt. 1, Autryville
Macedonia	Fulton Thomas, Stedman	M. C. Lee, Box 222, Fayetteville
Magnolia		Paul Bunce, Rt. 1, Stedman
Mary's Chapel	Roger Jackson, Rt. 2, Autryville	Blanry Holland, Rt. 3, Clinton
Massey Hill	D. H. Lowder, Southern Ave., Fayetteville	F. M. Barrett, 1063 Winslow St., Fayetteville
Mill Creek	Earl Hales, Rt. 1, Roseboro	E. P. Sessoms, Rt. 2, Roseboro
Mingo	I. K. Stafford, Buie's Creek	Granville Gainey, Rt. 1, Dunn
Mintz	Earl Hales, Roseboro	L. M. Horne, Rt. 1, Roseboro
Mt. Elam	John B. Stephenson, Rt. 2, Roseboro	Willard McLamb, Rt. 2, Roseboro
Mt. Gilead	Richard Bene, Raeford Rd., Fayetteville	Fred Reeves, Rt. 4, Fayetteville
Mt. Pisgah	Fred Nordan, Rt. 7, Box 120, Fayetteville	R. J. Williams, Rt. 7, Box 107, Fayetteville
Parkersburg	Earl Hales, Rt. 1, Roseboro	Charles Reeves, Parkersburg
Peters Creek	J. L. Johnson, White Oak	R. B. Royal, Rt. 1, Parkersburg
Piney Green	Paul Curry, Rt. 1, Salemburg	M. K. McLamb, Rt. 1, Clinton
Pittman Grove	E. C. Taylor, Red Springs	C. M. Chason, Rt. 2, Raeford
Pleasant Grove	W. Elmer Crosby, Rt. 2, Box 458, Fayetteville	Hubert Edge, 411 Warren St., Fayetteville
Pleasant Union	Roger Jackson, Rt. 2, Autryville	M. W. Bullard, Rt. 2, Roseboro
Roseboro	G. N. Ashley, Salemburg	Faison Butler, Roseboro
Salemburg	G. N. Ashley, Salemburg	C. L. Pearce, Salemburg
Sharon	G. N. Ashley, Salemburg	Ed Mintz, Rt. 5, Fayetteville
Spring Branch	Richard Smith, Rt. 1, Dunn	Wayne Lee, Rt. 1, Dunn
Spring Lake, First	J. R. Everett, Box 342, Spring Lake	Millard Faircloth, Box 288, Spring Lake
Spring Lake, Central	G. B. Shaw, 2942 Breezewood Avenue, Fayetteville	R. B. Wilkie, Box 219, Spring Lake
Stedman	E. C. Watson, Stedman	J. F. Strickland, Stedman
Stony Point	Wade Bunce, Rt. 3, Fayetteville	R. E. Johnston, Rt. 3, Box 194, Fayetteville
Tabernacle	Scott Turner, Jr., Rt. 2, Raeford	Roscoe Bundy, Rt. 2, Raeford
Temple	Malbert Smith, Jr., 401 S. Plymouth Street, Fayetteville	Opert Dawson, Rt. 1, Fayetteville
Union Grove		R. C. Howard, Rt. 1, Autryville
Union Springs	C. W. Myrick, Cumberland	Harold Buie, Rt. 3, Box 392, Fayetteville

NEW SOUTH RIVER—Continued

Churches	Services	Baptisms	Total Church Membership	Sunday School Enrollment	Vacation Bible School Enrollment	Training Union Enrollment	W. M. U. Enrollment	Money Expended for New Buildings (Special Item)	Total Local Church Exp. (Including Pastor's Salary)	Total Mission Expenditures	Grand Total Exp. (Add Last Two Totals)
Calvary	4	17	156	198	108	64	49	$ 18	$ 5,552	$ 256	$ 5,808
Cape Fear	2	4	102	50	15	------	18	--------	1,319	278	1,597
Carroll M'l	4	12	99	148	------	56	51	2,000	5,826	52	5,878
Cedar Creek	4	8	347	343	150	131	159	2,007	8,765	1,960	10,725
Cedar Falls	4	7	270	210	133	124	30	1,454	6,555	657	7,212
Center	4	------	187	139	82	56	9	8,612	10,632	1,237	11,869
Clement	4	13	335	202	115	96	104	437	4,101	1,395	5,496
Community	3	2	57	94	60	47	------	1,105	2,932	110	3,042
Concord	3	12	113	91	65	44	------	596	2,396	175	2,571
Corinth	2	2	97	110	69	44	13	890	2,037	178	2,215
C'land Union	4	7	130	94	71	64	------	--------	1,481	288	1,769
Elizabeth	2	9	*204	190	83	62	62	17,220	19,154	996	20,150
Evergreen	4	21	101	121	79	67	------	--------	----------	15	15
Fayetteville:											
First	4	45	1,304	1,144	272	283	275	50,573	83,108	17,965	101,073
Immanuel	4	24	178	310	158	107	32	144	14,693	1,616	16,309
Powell Tab.	4	19	163	146	77	69	47	356	8,659	652	9,311
Second	4	34	602	913	377	167	128	4,148	27,877	3,287	31,164
Snyder M'l	4	51	912	1,024	350	395	275	2,044	53,768	14,580	68,348
Trinity	4	77	740	597	289	144	238	2,154	29,054	4,920	33,974
Faymont	4	14	154	171	90	97	16	7,152	10,799	678	11,477
Gethsemane	4	10	107	175	116	41	60	153	4,768	220	4,988
Godwin	2	10	43	84	62	36	35	527	1,268	134	1,402
Grace	4	31	114	269	160	96	68	2,000	8,027	341	8,368
Harmony	4	13	171	174	194	110	76	405	2,782	539	3,321
Hickory Gr.	4	------	113	117	74	96	35	679	2,043	422	2,465
Highland	4	4	171	177	66	68	33	1,928	5,099	400	5,499
Judson	4	10	269	303	138	132	134	19,708	28,007	1,391	29,398
Lebanon	4	3	184	165	90	62	------	5,032	4,464	995	5,459
Liberty	4	11	43	121	72	38	18	--------	1,429	70	1,499
Long Branch	2	11	152	160	------	70	------	1,489	2,241	100	2,341
Macedonia	2	3	170	151	126	58	57	4,971	8,919	876	9,795
Magnolia	4	28	217	180	116	72	85	702	6,385	667	7,052
Mary's Ch.	2	8	97	143	79	51	12	65	1,293	61	1,354
Massey Hill	4	33	509	497	156	136	79	335	11,266	3,607	14,873
Mill Creek	2	7	114	187	128	79	91	123	1,833	496	2,329
Mingo	----------	------	193	170	80	68	62	853	5,037	803	5,840
Mintz	2	------	59	59	55	35	31	--------	1,435	77	1,512
Mt. Elam	4	17	310	254	119	72	81	130	6,742	2,275	9,017
Mt. Gilead	4	15	291	292	125	146	109	4,221	11,849	2,263	14,112
Mt. Pisgah	4	16	235	202	85	121	49	1,541	7,407	695	8,102
Parkersburg	2	7	86	91	45	35	15	69	1,006	125	1,131
Peters Creek	2	4	130	119	79	------	54	2,300	4,162	207	4,369
Piney Green	4	16	248	257	89	115	98	1,058	5,833	1,336	7,169
Pittman Gr.	2	------	44	43	------	18	------	253	705	24	729
Pleasant Gr.	4	9	265	250	103	125	106	--------	5,997	1,810	7,807
Pl. Union	4	6	191	149	101	68	97	2,319	3,963	180	4,143
Roseboro	4	12	265	171	326	88	64	200	4,023	1,702	5,725
Salemburg	4	14	502	427	95	88	164	1,572	8,393	2,903	11,296
Sharon	1	9	154	103	41	35	------	1,870	4,749	714	5,463
Spring Branch	4	13	376	255	136	86	48	87	4,747	2,021	6,768
Spring L., F.	4	39	421	655	224	163	135	18,289	27,027	1,902	28,929
Sp. Lake, C.	4	5	95	136	104	59	46	1,311	5,657	163	5,820
Stedman	4	24	215	248	116	121	109	16,843	26,552	275	26,827
Stony Point	4	10	88	113	87	81	34	186	1,884	93	1,977
Tabernacle	4	5	177	185	137	107	65	642	7,351	623	7,974
Temple	4	62	375	440	170	147	125	1,259	21,277	2,734	24,011
Union Grove	4	12	247	111	87	30	16	--------	4,002	375	4,377
Union Springs	4	8	147	193	56	58	13	5,816	9,561	610	10,171

NEW SOUTH RIVER—Continued

Churches	Pastor and Post Office	Sunday School Superintendent and Post Office
Wade	None	W. D. Turnage, Box 133, Wade
White Oak	Dewey Page, Youngsville	D. R. Boone, Rt. 1, Clinton
Mission Vacation Bible Schools:		
Shaw Heights	A. E. Teague, Fayetteville	
Cape Fear (Indian)		
Totals		

PEE DEE

Bethel	William T. Currie, Rt. 2, Rockingham	J. M. Reynolds, Rt. 3, Rockingham
Cartledge Creek	L. A. Talbert, Rt. 4, Rockingham	Walter T. Pope, Box 457, Rockingham
Cobb Memorial	H. V. Kinney, East Rockingham	William F. Bethune, 32 Flowers St., East Rockingham
Cordova	A. L. McGee, Cordova	W. B. Roach, Box 157, Cordova
East Laurinburg	W. Cecil Smith, East Laurinburg	Jerry Carter, East Laurinburg
East Rockingham	J. Marvin Smith, East Rockingham	J. P. Maness, Jr., 200 Skyline Dr., Rockingham
Ellerbe, First	T. C. Faircloth, Ellerbe	J. H. Haywood, Ellerbe Rd., Rockingham
Gibson	D. E. Parkerson, Gibson	Oscar Bullard, McColl, S. C.
Hamlet, First	J. B. Willis, 612 Rice St., Hamlet	C. H. Butcher, 301 Spring St., Hamlet
Hamlet, Second	Wm. J. Thompson, Box 468, Hamlet	H. L. Kirkley, 716 Jefferson St., Hamlet
Hoffman	Zeb V. Moss, Wake Forest	D. M. Bryant, Hoffman
† Laurel Hill	O. W. McManus, Gibson	W. H. Jones, Rt. 2, Laurel Hill
Laurinburg, First	E. N. Gardner, Box 883, Laurinburg	E. M. Stubbs, Yadkin Ave., Laurinburg
Marston	C. C. Drye, Rt. 2, Rockingham	J. M. Gommons, Box 14, Marston
Midway	E. L. Marks, Rt. 2, Rockingham	Bill Williams, Rt. 1, Rockingham
Mt. Olive	W. A. McKnight, Rt. 2, Rockingham	Guy Berryman, Gen. Del., Rockingham
McDonald	W. A. McKnight, Rt. 2, Rockingham	Cecil McDonald, Gen. Del., E. Rockingham
New Hope	W. J. Cullers, Rt. 1, Ellerbe	John Raines, Rt. 1, Ellerbe
† Oak Ridge	W. H. Bogan, Rt. 1, Hamlet	A. R. Gibson, Rt. 1, Hamlet
Pee Dee	John Haas, Box 246, Rockingham	W. D. Forrest, 86 Mill St., East Rockingham
Pine Grove	George W. Langley, East Rockingham	Alfred Sellers, Gen. Del., East Rockingham
Pleasant Grove	H. S. Price, Rt. 1, Rockingham	J. D. Lampley, Rt. 1, Rockingham
Roberdell	C. A. Tuttle, Rt. 3, Rockingham	James Meacham, Rt. 3, Rockingham
Rockingham, First	G. Carl Lewis, Rockingham	James Pittman, Fayetteville Rd., Ext. Rockingham
Saron	Joe A. Campbell, School St., E. Rockingham	Truett Covington, Rt. 1, Ellerbe
Spring Hill	E. N. Johnson, Wagram	D. W. Smith, Wagram
Totals		

PIEDMONT

Albertson Road	C. C. Vaughn, Albertson Rd., High Point	A. L. Welborn, 309 Albertson Rd., High Point
Allen Jay	George H. Wallace, 200 Ranch Dr., High Point	Benson Lassiter, Rt. 4, High Point
Battleground Road	C. R. Hanner, 2700 Battleground Ave., Greensboro	C. H. Walker, Rt. 9, Box 120, Greensboro
Brightlight	R. L. Thomas, P.O. Box 5, High Point	Jim Stone, 508 Centennial Ave., High Point
Brightwood	H. P. Gauldin, Rt. 5, Greensboro	Leonard Simpson, Rt. 5, Greensboro
Buchanan	James B. Clifton, 619 Waugh Ave., Greensboro	J. F. Smith, 115 Alamance Rd., Burlington
Calvary	Howell V. Brady, 905 Lowdermilk St., Greensboro	Willie Shields, 1025 Moody Rd., Greensboro
Camp Herman	R. M. Southern, 1104 Portland St., Greensboro	D. G. Davis, Rt. 2, Brown Summit
Community	R. E. Haynes, Rt. 8, Greensboro	C. W. Canter, Rt. 8, Greensboro
Conrad Memorial	C. K. Rand, 924 E. Homestead, High Point	Zeb Whitlow, 3218 Centennial Ave., High Point
Fairmont Park	John H. Scalf, 3001 English St., High Point	Grady Snow, Jamestown
Faith	J. C. Hicks, Rt. 1, Burlington	C. M. Horner, 304 Chapel Hill Rd., Burlington

NEW SOUTH RIVER—Continued

Churches	Services	Baptisms	Total Church Membership	Sunday School Enrollment	Vacation Bible School Enrollment	Training Union Enrollment	W. M. U. Enrollment	Money Expended for New Buildings (Special Item)	Total Local Church Exp. (Including Pastor's Salary)	Total Mission Expenditures	Grand Total Exp. (Add Last Two Totals)
Wade	2	4	172	201	90	63	32	$ 268	$ 2,611	$ 724	$ 3,335
White Oak		11	176	172	80	55	93	1,475	4,295	572	4,867
Mis. Vacation B. S'ls:											
Shaw Hts.											
Cape Fear					78						
		950	15,391	15,634	7,472	5,673	4,177	$207,984	$ 603,271	$ 90,127	$693,398

PEE DEE

Bethel	4	19	157	200	101	56	73	$	$ 2,386	$ 370	$ 2,756
Cartledge Cr.	4	2	155	168	93	55	68		7,064	2,733	9,797
Cobb M'l	4	49	442	495	205	112	120	279	19,624	1,437	21,061
Cordova	4	13	642	416	166	149	164	314	17,751	3,219	20,970
E. Laurinburg	4	6	201	262	75	44	85	1,496	9,594	655	10,249
E. Rock'ham	4	16	282	315	102	74	132	5,766	16,587	1,076	17,663
Ellerbe, First	4	12	405	338	118	83	88	15,975	25,407	1,816	27,223
Gibson	4		116	116	60	52	73		3,717	1,353	5,070
Hamlet, First	4	41	1,252	956	249	240	339	7,675	34,853	13,393	48,246
Hamlet, Sec.	4	35	291	365	164	103	113	1,644	9,623	695	10,318
Hoffman	2	19	101	104	39	38	16		1,908	193	2,101
† Laurel Hill	4	6	30	72	68	30	13		2,228	98	2,326
Laur'burg, F.	4	34	690	793	174	86	276	201	36,033	10,693	46,726
Marston	4	2	53	56		14	10	1,333	2,808	348	3,156
Midway	4	18	227	233	116	78	70		6,576	675	7,251
Mt. Olive	4	11	99	123	85		46	616	3,855	254	4,109
McDonald	4	15	189	211	86	110	96	2,358	7,741	1,319	9,060
New Hope	2	5	131	57					524	20	544
† Oak Ridge	4	3	38	64				1,477	3,032		3,032
Pee Dee	4	12	492	403	165	91	39	16,911	29,179	1,923	31,102
Pine Grove	4	9	129	295	139	69	21		9,370	1,013	10,383
Pl. Grove	4	8	345	297	218	104	99	600	16,551	481	17,032
Roberdell	4	12	172	184	101	88	27	2,498	9,494	976	10,470
Rock'ham, F.	4	36	768	848	262	219	312	468	26,148	10,633	36,781
Saron	4	4	89	71	63		38		1,777	1,061	2,838
Spring Hill	4	4	161	229	47	57	89		4,187	1,234	5,421
		391	7,657	7,671	2,896	1,952	2,407	$ 59,611	$ 308,017	$ 57,668	$365,685

PIEDMONT

Albertson Rd.	4	21	264	392	200	52	20	$ 10,754	$ 20,554	$ 586	$ 21,140
Allen Jay	4	21	445	492		105	43	23,591	40,447	717	41,164
Ba'ground R.	4	45	246	216	150	95	24		7,210	502	7,712
Brightlight	4		75	75				2,393	4,930	11	4,941
Brightwood	4	56	737	397				12,391	30,766	620	31,386
Buchanan	4	8	144	151				9,494	15,832	455	16,287
Calvary	4	36	325	371	153		71	3,350	11,469	540	12,009
Camp H'man	4		37	58			8	6,402	9,000	107	9,107
Community	4	3	140	123					3,257	149	3,406
Conrad M'l	4	62	325	347	120	116	122	23,687	37,219	3,724	40,943
Fairmont Pk.	4	18	222	277			60	1,000	11,005	161	11,166
Faith	4	5	46	41	157	22		1,000	1,900	4	1,904

PIEDMONT—Continued

Churches	Pastor and Post Office	Sunday School Superintendent and Post Office
Friendly Baptist	W. L. Smith, 116 Springfield Ave., High Point	Richard E. Hanes, 1213 Highland Ave., High Point
Gethsemane	John Dennis, Rt. 2, Greensboro	Floyd Andrews, 2747 Yanceyville Road, Greensboro
Gibsonville First	J. O. Hagwood, Gibsonville	W. Hal Laughlin, P.O. Box 192, Gibsonville
Greensboro:		
Asheboro Street	A. Leroy Parker, Jr., 709 Asheboro Street, Greensboro	Howard B. Foshee, 308 Burtner St., Greensboro
Bessemer		Roland A. Phillips, 704 Elwell Ave., Greensboro
College Park	Ronald E. Wall, 407 Aberdeen Terrace, Greensboro	H. F. Robinette, 632 University Drive, Greensboro
Eller Memorial	John T. Edwards, 1307 Summit Avenue, Greensboro	Wylie Patterson, 1208 Vine St., Greensboro
First	Claud B. Bowen, P.O. Box 5145, Greensboro	S. C. Ray, P.O. Box, 5145 Greensboro
Florida Street	Woodrow W. Hill, 1110 Glenwood Avenue, Greensboro	T. E. Loflin, 1306 Oak St., Greensboro
Immanuel	Troy G. Robbins, 2502 Immanuel Road, Greensboro	Miss Ruth Spence, 2432 High Pt. Rd. Greensboro
Lindley Park	A. L. Robertson, 119 S. Holden Rd., Greensboro	N. B. Moury, Box 885, Greensboro
Magnolia Street	H. D. "Jack" Roe, 103 E. Wendover, Greensboro	Ned Voss, 1904 Independence Rd., Greenboro
Martin Avenue	J. M. Clark, Rt. 5, Box 356-A, Greensboro	Fred Puckett, Rt. 5, Greensboro
Northwood	Ernest Holt, 1707 Glenwood Ave., Greensboro	R. L. Clements, 2009 Todd St., Greensboro
Rankin	Hoyle T. Allred, 3404 Summit Avenue, Greensboro	Paul F. Martin, Rt. 3, Box 424-H, Greensboro
Revolution	S. L. Riddle, 2218 Shober St., Greensboro	Herman C. Johnson, 1242 Tucker Street, Greensboro
Rocky Knoll	Clarence R. Nida, 441 Creek Ridge Road, Greensboro	George Jackson, 140 Rocky Knoll Circle, Greensboro
Sixteenth Street	William L. Bennett, 1504 16th St., Greensboro	James S. Wrenn, 1366 Lee Chapel Road, Greensboro
South Elm Street	Glenn S. Gaffney, 113 Robbins, St., Greensboro	C. R. Monroe, 116 Concord St., Greensboro
Southside	Gene D. Phillips, 1900 Kirkman Dr., Greensboro	J. A. Lewis, 1841 Wilora St., Greensboro
Steven Memorial	Daniel Lowe, 2913 Church St., Greensboro	Frank Poe, Rt. 2, Brown Summit
Guilford	J. Claude Creason, Guilford	P. H. Raines, Guilford
High Point:		
English Street	George Richman, 801 Sunset Dr., High Point	Mrs. V. S. Coffey, 520 Barker St., High Point
Faith	W. M. Cassell, 110 Worth Ave., High Point	J. H. Byrd, 900 E. Farriss Ave., High Point
First	J. E. Rawlinson, 1011 Ferndale Dr., High Point	Woodroe F. Haywood, P.O. Box 1288, High Point
Green Street	George T. Tunstall, 324 Woodrow Ave., High Point	W. E. Crissman, 226 Woodrow Avenue, High Point
Highland	C. R. Ritch, 1002 Grace St., High Point	Huel Frohman, 323 Abertson Rd., High Point
Hillard Memorial	J. Wayne Levan, 2332 Edgewood Ave., High Point	A. L. Slate, 801 W. Burton, High Point
Lexington Avenue	W. W. Robbins, 911 Tabor St., High Point	C. W. Chapman, 1205 Centennial Avenue, High Point
Mt. Calvary	J. W. Kanoy, Jr., 232 New St., High Point	J. H. Sheffy, 131 Columbus Dr., High Point
North Main	Neil J. Armstrong, 111 Hillcrest Dr., High Point	Paul Shaver, 212 Oakview Rd., High Point
Pisgah	Charlie Monk, Jr., 806 Springfield Avenue, High Point	Charles Jenkins, 601 E. Lexington Avenue, High Point
Southside	W. H. Barker, 415 South St., High Point	A. L. Bean, 502 Highland Ave., High Point

PIEDMONT—Continued

Churches	Services	Baptisms	Total Church Membership	Sunday School Enrollment	Vacation Bible School Enrollment	Training Union Enrollment	W. M. U. Enrollment	Money Expended for New Buildings (Special Item)	Total Local Church Exp. (Including Pastor's Salary)	Total Mission Expenditures	Grand Total Exp. (Add Last Two Totals)
Friendly Bap.	4	41	252	232	------	------	------	$ 167	$ 5,923	$ 1,104	$ 7,027
Gethsemane	4	19	121	168	------	91	19	4,881	8,979	380	9,359
Gib'ville First	4	20	325	358	100	95	65	699	14,499	2,136	16,635
Greensboro:											
A'boro St.	4	41	1,605	1,264	291	400	380	--------	40,024	32,765	72,789
Bessemer	4	70	868	833	250	229	144	5,635	39,374	3,324	42,698
College Pk.	4	30	890	755	------	124	212	1,520	35,778	6,393	42,171
Eller M'l	4	22	1,096	674	255	142	75	--------	16,576	10,992	27,568
First	4	110	3,507	3,219	665	551	774	--------	201,060	114,089	315,149
Florida St.	4	52	1,025	1,067	369	239	262	13,509	37,440	11,795	49,235
Immanuel	4	52	582	564	213	153	109	9,710	31,663	2,588	34,251
Lindley Pk.	4	39	206	275	122	96	38	3,651	16,730	1,903	18,633
Magnolia S.	4	35	517	456	125	132	131	130	27,947	2,870	30,817
Martin Ave.	4	9	87	145	------	33	17	--------	3,292	45	3,337
Northwood	4	10	100	125	55	58	54	--------	4,610	622	5,232
Rankin	4	18	288	263	138	94	107	1,374	14,168	2,071	16,239
Revolution	4	53	472	404	124	119	72	852	11,841	5,518	17,359
Rocky Kn.	4	27	437	446	214	210	148	1,428	16,204	2,425	18,629
Sixteenth S.	4	37	593	436	174	106	158	6,927	22,814	7,927	30,741
S. Elm Street	4	66	211	231	109	64	113	1,144	9,920	549	10,469
Southside	4	20	179	230	113	89	91	751	7,596	1,107	8,703
Steven M'l	4	10	271	272	108	79	52	--------	7,454	1,502	8,956
Guilford	4	6	218	269	128	54	56	165	8,575	1,361	9,936
High Point:											
English St.	4	33	483	411	117	86	66	264	25,904	2,468	28,372
Faith	4	22	125	149	62	45	50	400	6,289	414	6,703
First	4	36	1,582	1,475	322	255	338	100	63,279	26,172	89,451
Green St.	4	103	2,516	2,226	350	522	334	93,490	170,054	18,725	188,779
Highland	4	22	72	80	82	------	------	5,000	7,720	63	7,783
Hilliard M.	4	29	474	450	183	129	89	5,289	19,742	2,856	22,598
L'ton Ave.	4	40	547	579	200	142	157	22,333	41,813	5,113	46,926
Mt. Calvary	4	27	129	208	------	------	------	4,000	8,127	164	8,291
N. Main	4	44	642	624	170	173	112	4,063	23,361	3,081	26,442
Pisgah	4	19	282	364	------	86	73	5,929	12,631	554	13,185
Southside	4	10	341	365	98	40	26	--------	17,036	1,000	18,036

PIEDMONT—Continued

Churches	Pastor and Post Office	Sunday School Superintendent and Post Office
Hillcrest	Charles Pierce, 1153 Battleground Avenue, Greensboro	Horace Whitfield, Church St., Ext. Greensboro
Honey Rock		James H. Bennett, Rt. 1, Box 281-S, Guilford College
Jessup Grove	J. C. Raper, Rt. 1, Guilford College	Floyd Greene, Rt. 1, Guilford College
Jewel	A. H. Dunning, 2402 Hayworth Rd., High Point	Marvin Stutts, 2402 Johnson Dr., High Point
Jones Memorial	David O. Oates, 1922 Fargis St., Greensboro	Charles R. Jordon, Vandalia Rd., Greensboro
Lake Brandt		W. D. Price, Rt. 2, Brown Summit
Lankford Memorial	E. O. Lankford, Greenbrier Rd., Greensboro	Edward M. Creed, 1600 F. Tennessee Road, Greensboro
Lebanon	C. M. Oates, Rt. 5, Box 181, Greensboro	A. P. Stewart, Rt. 5, Box 122 K-1, Greensboro
Love	Jesse F. Alberty, 1887 Mayfair, Greensboro	J. W. Brown, Rt. 1, Julian
McConnell Road	J. T. Ellis, Jr., Rt. 6, Greensboro	John D. Summers, Rt. 6, Box 210G, Greensboro
McLeansville	W. R. Fuller, Rt. 1, McLeansville	K. A. Rickman, 611 Waugh Ave., Greensboro
Midway	Walter Johnson, Box 126, Guilford	James Ward, Rt. 1, Jamestown
Mt. Zion	J. W. Hines, Rt. 3, Liberty	J. L. Phillips, Rt. 2, Snow Camp
Oak Grove	R. L. Smith, 613 Woodbury Ave., High Point	Raymond Jenkins, 1126 St. John St., High Point
Osceola	Duffy Westmoreland, Manning St., Leaksville	E. J. Brown, Rt. 1, Brown Summit
Pilot View	Fred L. Kelley, Rt. 5, High Point	V. E. Webb, Rt. 5, High Point
Pinecroft	W. S. Luck, Rt. 8, Box 126, Greensboro	Cecil Kellam, Paschal St., Greensboro
Pine Grove	Frank McDaniel, Rt. 3, High Point	Clifford Ashburn, Rt. 3, High Point
Pleasant Garden	Dewey Armstrong, Box 245, Pleasant Garden	Raymond Haas, 1618 Trogden St., Greensboro
Pleasant Grove	J. M. Allred, Hewitt St. No. 7, Pomona	F. M. Atkins, Rt. 8, Greensboro
Pomona	S. R. Young, Pomona	Jack Scarborough, 2096 Spring Garden St., Greensboro
Reavis Memorial	Lloyd W. Garner, Jr., Rt. 4, Box 360, High Point	Richard Ingram, 6201 Fairfield Rd., High Point
Reedy Fork	Clifford Vestal, Rt. 2, Brown Summit	T. J. Ross, Rt. 2, Brown Summit
Reidsville, First	Donald Myers, 407 Piedmont St., Reidsville	James Gillespie, Jr., 1305 Richardson Dr., Reidsville
Rock Creek	G. B. Dodson, Rt. 8, Greensboro	Herman May, Rt. 1, Whitsett
Ruffin-Stacey	J. T. London, Rt. 5, Reidsville	R. W. Lane, Rt. 2, Ruffin
Smith Grove	R. O. Nuckles, Rt. 1, Coflax	Homer Westmoreland, Rt. 1, Guilford
Summerfield	E. A. Long, Germanton	Fletcher Hayes, Summerfield
Sunview	W. O. Powers, P.O. Box 474, Archdale	Elmer A. Dawson, Archdale
Woodard Memorial	C. F. Johnson, 709 Cole St., Greensboro	Walter Routh, 707 Franklin Blvd., Greensboro
Woodlawn	A. B. Asbill, 2303 E. Green St., High Point	R. C. Metters, 207 Stokes Dr., High Point
Missions:		
High Point, First		Woodroe F. Haywood, High Point
Clara Cox (Green Street)		G. D. Davidson, Rt. 3, Greensboro
Mangum Avenue (Green Street)		W. Floyd Thomas, 103 Princeton St., High Point
W. End (Green St.)		T. Carrick Teague, Rt. 1, Kernersville
Totals		

PILOT MOUNTAIN

Becks	E. M. Vaughn, Rt. 7, Shattlon Dr., Winston-Salem	T. O. Houser, Jr., Rt. 7, Shattlon Drive, Winston-Salem
Bethel	W. E. Henke, 2861 Piedmont Circle, Winston-Salem	W. L. Matthews, Walnut Cove
Brim's Grove	Gilmer Denny, Pilot Mountain	E. R. Sams, Pinnacle
Brown Mountain	C. A. Simmons, Mt. Airy	Harvey Lynch, Rt. 1, Westfield
Bethany	Glen Swaim, Rt. 6, Winston-Salem	G. O. Priddy, 114 Wooded Ave., Winston-Salem

PIEDMONT—Continued

Churches	Services	Baptisms	Total Church Membership	Sunday School Enrollment	Vacation Bible School Enrollment	Training Union Enrollment	W. M. U. Enrollment	Money Expended for New Buildings (Special Item	Total Local Church Exp. (Including Pastor's Salary)	Total Mission Expenditures	Grand Total Exp. (Add Last Two (Totals)
Hillcrest	4	------	51	118	------	------	------	$ 628	$ 5,621	$ 908	$ 6,529
Honey Rock	4	2	207	218	76	------	------	55	7,891	200	8,091
Jessup Grove	4	13	141	252	171	47	39	1,202	7,603	751	8,354
Jewel	4	4	109	167	------	61	------	13,295	16,726	300	17,026
Jones M'l	4	7	36	94	44	------	9	2,280	5,971	261	6,232
Lake Brandt	4	1	30	32	------	23	6	100	1,556	123	1,679
Lankford M'l	4	62	286	247	163	66	27	1,815	11,749	1,076	12,825
Lebanon	4	8	129	185	68	40	17	295	4,968	460	5,428
Love	4	10	22	65	74	------	------	--------	731	31	762
McConnell R.	4	2	84	112	90	------	------	527	3,157	545	3,702
McLeansville	4	16	137	111	75	53	------	--------	4,534	99	4,633
Midway	4	3	130	139	------	------	------	4,274	9,074	171	9,245
Mt. Zion	4	16	270	253	115	99	61	--------	5,984	1,936	7,920
Oak Grove	4	6	174	135	------	------	------	749	1,788	285	2,073
Osceola	4	34	150	160	------	------	------	282	3,817	125	3,942
Pilot View	4	21	232	219	120	------	71	883	8,138	256	8,394
Pinecroft	4	24	143	245	100	111	42	100	5,307	187	5,494
Pine Grove	4	6	115	151	63	------	------	354	2,303	136	2,439
Pleas. Garden	4	13	145	217	90	------	69	1,317	7,273	176	7,449
Pleas. Grove	4	6	99	121	68	------	22	428	4,054	116	4,170
Pomona	4	41	496	425	110	102	54	5,145	18,366	1,243	19,609
Reavis M'l	4	44	246	276	155	90	34	7,841	19,047	1,166	20,213
Reedy Fork	4	13	333	214	80	104	100	--------	12,230	1,222	13,452
Reidsville, Fr.	4	23	861	669	154	146	251	413	25,642	10,608	36,250
Rock Creek	4	4	61	80	------	------	------	--------	2,540	75	2,615
Ruffin-Stacey	4	3	148	115	------	------	------	--------	2,568	97	2,665
Smith Grove	4	20	222	206	------	------	------	8,420	7,940	480	8,420
Summerfield	2	9	244	235	57	88	37	3,431	7,597	1,659	9,256
Sunview	4	9	76	128	105	------	------	345	2,746	208	2,954
Woodard M'l	4	4	110	141	102	45	38	282	6,957	376	7,333
Woodlawn	4	13	363	310	------	------	------	19,295	28,799	500	29,299
Missions:											
High Pt., F.	--------	------	------	------	52	------	------	--------	--------	--------	--------
Clara Cox (Gr. St.)	--------	------	------	39	------	------	------	--------	--------	--------	--------
M'gum Ave. (Gr. St.)	--------	------	------	35	------	------	------	--------	--------	--------	--------
W. End (Gr St.)	--------	------	------	137	------	------	------	--------	--------	--------	--------
		1,884	29,899	28,808	8,049	6,101	5,547	$ 361,229	$ 1,424,689	$ 307,428	$ 1,732,117

PILOT MOUNTAIN

Becks	All	27	558	617	184	174	187	$ 202	$ 21,510	$ 6,148	$ 27,658
Bethel	All	3	124	84	------	36	12	46	2,775	285	3,060
Brim's Grove	2-4	2	384	234	142	42	17	--------	2,409	204	2,613
Brown Mtn.	2-4	14	155	144	------	------	------	--------	3,024	135	3,159
Bethany	All	12	117	174	47	68	57	--------	9,752	959	10,711

PILOT MOUNTAIN—Continued

Churches	Pastor and Post Office	Sunday School Superintendent and Post Office
Center Grove	R. Zeno Groce, 4026 Dalton Rd., Winston-Salem	Miller Ellis, Rt. 1, Clemmons
Clemmons	W. Elvin Jones, Clemmons	C. N. Essex, Rt. 2, Clemmons
Danbury	R. Talmadge Hall, Rural Hall	No Sunday School
Dennis		* W. A. Ziglar, Rt. 2, Walnut Cove
Ellisboro	J. A. Joyce, Sandy Ridge	D. F. Pearman, Stokesdale
Friendship	A. M. Hicks, Box 179, Lewisville	Wayne G. Bowles, Rt. 1, Rural Hall
Germanton	E. T. Sims, 1435 Green St., Winston-Salem	G. K. Savage, Germanton
Goodwill	M. E. Mannuel, 2329 Maplewood Avenue, Winston-Salem	Raymond Larrimore, Rt. 2, Kernersville
Grapevine	A. M. Hicks, Lewisville	Vance E. Hicks, Rt. 2, Lewisville
Hanes	O. E. Ward, Lambsburg, Va.	* Herbert Wilson, Hanes
Hollow Road	Paul W. Ledford, 4372 Oak Ridge Drive, Winston-Salem	V. R. Hill, Rt. 1, Walkertown
Kernersville, First	Charles P. Burchette, Jr., Kernersville	H. C. Porter, Kernersville
Kerwin	Kenneth Vaughn, Rt. 3, Kernersville	Bobby Roberson, Rt. 3, Kernersville
King	W. T. Adams, King	D. A. Long, King
Leak Memorial	R. Talmadge Hall, Rural Hall	Harry Manuel, Rt. 2, Germanton
Lewisville	Joseph Godwin, Lewisville	Oliver W. Scott, Lewisville
Macedonia	Alfred Stanford, 111 N. Spruce St., Winston-Salem	A. H. Marshall, Pfafftown
Marshall	Milton Frazier, Rt. 3, Winston-Salem	P. O. Gentry, 808 Cherry Lane, Winston-Salem
Mt. Olive	Alfred Stanford, 111 N. Spruce St., Winston-Salem	Rupert Hall, Rt. 1, King
Mountain View	C. N. Everhart, 1 W. 30th St., Winston-Salem	J. Ellis Slate, Rt. 1, King
New Bethel	T. G. New, Jr., King	L. H. Creech, Rt. 1, Pfafftown
New Hope	W. M. Crouse, 1313 W. 4th St., Winston-Salem	M. E. Sizemore, 5108 Old Rural Hall Road
North Woods	J. F. Boyd, Rt. 3, Winston-Salem	Norman H. Petree, 4373 Ogburn Avenue, Winston-Salem
Oak Grove, I	Arthur L. Reid, Rt. 1, Madison	C. L. Lasley, Rt. 1, Madison
Oak Grove II	Otis E. Hampton, Rt. 6, Winston-Salem	Harris Sanders, Rt. 6, Winston-Salem
Oak Level	J. W. Walker, Stokesdale	R. F. Bradshaw, Stokesdale
Oak Ridge	J. A. Joyce, Sandy Ridge	W. R. Spense, Rt. 1, Lawsonville
Olive Grove	G. A. Tucker, Pilot Mountain	E. W. Smith, Pinnacle
Peters Creek	Tim Bryant, Stoneville	David Martin, Stewart, Va.
Pinnacle	W. E. Burtus, 241 E. Poplar St., Mt. Airy	Herbert Eaton, Rt. 1, Pinnacle
Pilot Mountain	T. H. Parris, Pilot Mountain	J. M. Wilburn, Pilot Mountain
Pleasant View	B. A. Carroll, 511 S. Old Rural Hall Road, Winston-Salem	L. L. Long, 1123 Motor Rd., Winston-Salem
Quaker Gap	J. W. Oppert, Germanton	H. G. Johnson, Germanton
Red Bank	J. D. Allgood, Jr., 2521 Greenway, Ave. Winston-Salem	Joe Heath, Germanton
Robinhood Road	Robert R. Hunter, 3812 Robinhood Road, Winston-Salem	George Tucker, Rt. 1, Pfafftown
Rural Hall	A. Howard Beard, Rural Hall	R. W. Hartgrove, Rural Hall
Stanleyville	Oscar M. Hartman, 2474 S. Hawthorne Rd., Winston-Salem	Claude Culler, Rt. 7, Winston-Salem
Stoney Ridge	Tom Cooke, Mt. Airy	Charles J. Bernett ,Rt. 1, Westfield
Union Grove	V. Manley Bennett, Star Rt., Kernersville	Wade Walker, Star Rt., Kernersville
Union Hill	J. G. Allgood, Rt. 2, Yadkinville	W. H. Sprinkle, Jr., Rt. 2, Winston-Salem
Walkertown	W. F. Gentry, Walkertown	L. L. Groce, Walkertown
Walnut Cove	J. M. Johnson, Walnut Cove	A. F. Lane, Walnut Gove
Vacation B. School:		
Oakhurst	M. W. Laramore, Box 807, Kernersville	Coy Hester, 135 King St., Kernersville
Winston-Salem:		
Antioch	Richard F. Everhart, 639 E. Clemmonsville Rd., Winston-Salem	Clyde A. Tesh, 3641 S. Main St., Winston-Salem
Ardmore	W. E. Pettit, 2524 Oakwood Dr., Winston-Salem	M. F. Payne, 1120 Melrose St., Winston-Salem
Calvary		E. G. Jarvis, 545 Banner Ave., Winston-Salem
Carrie Avenue	O. M. Moorefield, Rt. 4, Winston-Salem	J. W. Burke, 340 Spring Ave., Winston-Salem
City View	W. D. Williamson, Mt. Vernon St., Winston-Salem	J. H. Sapp, 4315 Stokesdale Ave., Winston-Salem

PILOT MOUNTAIN—Continued

Churches	Services	Baptisms	Total Church Membership	Sunday School Enrollment	Vacation Bible School Enrollment	Training Union Enrollment	W. M. U. Enrollment	Money Expended for New Buildings (Special Item)	Total Local Church Exp. (Including Pastor's Salary)	Total Mission Expenditures	Grand Total Exp. (Add Last Two Totals)
Center Grove	All	1	94	65	------	------	------	$------	$ 1,413	$ 124	$ 1,537
Clemmons	All	35	553	582	142	90	162	1,500	19,335	3,120	22,455
Danbury	1-4	------	26	------	------	------	------	------	233	------	233
Dennis	------	------	*80	*75	------	------	------	------	*1,275	------	1,275
Ellisboro	1	21	211	190	78	------	------	400	1,229	134	1,363
Friendship	1-3	5	196	103	48	------	------	267	1,677	422	2,099
Germanton	All	9	146	137	53	------	12	2,833	6,233	1,320	7,573
Goodwill	1-3	9	218	223	85	25	52	1,577	4,175	579	4,754
Grapevine	1-2-3-4	10	222	215	------	------	28	1,258	2,605	599	3,204
Hanes	1-2-3-4	9	166	240	168	28	47	------	3,310	670	3,980
Hollow Road	All	24	87	135	------	------	------	1,282	2,538	63	2,601
K'ville First	All	37	562	737	157	172	178	1,479	34,287	6,924	41,211
Kerwin	All	7	95	122	------	------	------	------	3,289	218	3,507
King	All	13	281	261	112	------	48	481	6,482	3,537	10,019
Leak Mem'l	All	9	54	63	55	------	15	------	1,389	190	1,579
Lewisville	All	22	257	307	88	117	72	1,514	11,822	2,090	13,912
Macedonia	1-2-3-4	7	119	119	48	------	13	------	2,194	252	2,446
Marshall	All	18	366	308	177	64	148	7,847	12,430	3,856	16,286
Mt. Olive	1-2-3-4	20	452	253	98	72	69	------	4,248	1,444	5,692
Mtn. View	All	4	145	148	61	------	56	286	2,460	1,234	3,694
New Bethel	All	------	217	128	------	------	------	747	10,089	1,106	11,195
New Hope	All	6	256	316	------	90	------	2,971	10,536	712	11,248
North Woods	All	7	183	171	45	35	28	220	4,011	468	4,479
Oak Grove I	All	19	214	312	160	------	76	8,338	13,280	300	13,580
Oak Grove II	All	23	223	248	141	------	19	2,301	8,240	755	8,995
Oak Level	All	25	354	305	------	64	------	------	5,545	83	5,628
Oak Ridge	1-3	3	200	205	61	89	33	150	2,000	670	2,670
Olive Grove	2	2	157	122	------	------	------	------	915	72	987
Peter's Creek	1-3	26	223	173	------	------	29	------	2,263	89	2,352
Pinnacle	1-3	8	160	77	------	------	16	------	1,258	77	1,335
Pilot Mtn.	All	10	259	298	100	38	------	1,985	10,415	1,585	12,000
Pleas. View	All	41	384	371	189	182	20	5,728	15,174	1,937	17,111
Quaker Gap	All	6	310	181	43	57	29	258	7,305	745	8,050
Red Bank	All	6	127	120	67	30	32	------	1,568	352	1,920
R'hood Road	All	3	72	123	58	50	21	------	3,815	224	4,039
Rural Hall	All	5	230	167	47	50	79	------	7,207	1,557	8,764
Stanleyville	All	12	146	199	113	49	23	35	4,061	270	4,331
Stoney Ridge	1-3	8	112	172	75	------	------	852	2,273	80	2,353
Union Grove	All	11	317	407	156	69	123	34	3,312	9,512	12,824
Union Hill	1-2-3-4	------	124	136	51	------	77	2,285	4,235	683	4,918
Walkertown	All	17	300	301	122	118	60	2,754	11,437	2,244	13,681
Walnut Cove	All	9	249	236	103	51	101	1,386	11,039	1,075	12,114
Vacation B. S. Oakhurst	------	------	------	------	72	------	------	------	------	------	------
Winston-Sal.:											
Antioch	All	50	384	407	138	------	207	6,000	15,542	2,107	17,649
Ardmore	All	37	1,250	1,346	338	338	368	745	53,313	38,734	92,047
Calvary	All	12	448	408	155	95	------	------	15,297	2,081	17,378
Carrie Ave.	All	7	65	132	------	------	------	------	4,334	598	4,932
City View	All	39	450	636	157	117	30	9,773	22,060	1,500	23,560

PILOT MOUNTAIN—Continued

Churches	Pastor and Post Office	Sunday School Superintendent and Post Office
College Park	Walter L. Warfford, 300 Lockland Ave., Winston-Salem	Robert W. Scott, 1226 E. Polo Road, Winston-Salem
Easton	R. O. Bennett, Jr., Willard St., Winston-Salem	Howard Floyd, 1021 William Dr., Winston-Salem
East 25th Street	W. W. Reece, 1208 E. 25th St., Winston-Salem	J. D. Culler, 1529 E. 24th St., Winston-Salem
First Baptist	Ralph A. Herring, % First Baptist Church, Winston-Salem	Carl G. Downing, 1171 S. Hawthorne Rd., Winston-Salem
Forest Hill	Paul E. Bruce, 4102 Dalton St., Winston-Salem	Claude M. Parton, 4027 Dalton St., Winston-Salem
Hawthorne Road	Roy V. Young, 1502 S. Hawthcrne Road, Winston-Salem	E. C. Lowery, 799 Chatham Rd., Winston-Salem
Konnoak	Luther J. Matthews, 720 Granville Dr., Winston-Salem	J. H. Loggins, 3105 Konnoak Dr., Winston-Salem
Mineral Springs	R. E. Adams, 3733 Ogburn Ave., Winston-Salem	D. D. Hudspeth, 3722 Ogburn Ave., Winston-Salem
North Winston		W. W. Hopkins, 2402 Gilmer Ave., Winston-Salem
Oaklawn	W. B. Cone, 3529 Kernersville Rd., Winston-Salem	A. E. Rupard, C-315 Voglar Ave., Winston-Salem
Rosemont	H. J. Simms, 3530 Wilson Ave., Winston-Salem	Frederick Parsons, 115 S. Broad St., Winston-Salem
Salem	Charles H. Stevens, 432 S. Broad St., Winston-Salem	W. J. Lackey, 2708 Lovedale, Winston-Salem
South Fork	Paul M. Reece, 3818 Fritz Ave., Winston-Salem	W. R. Groce, 1407 Ebert St., Winston-Salem
Southside	Clarence E. Godwin, 20 E. Sprague, Winston-Salem	J. E. Thornton, 29 W. Sprague St., Winston-Salem
Sprague St.	O. E. Snow, Rt. 6, Cole Rd., Winston-Salem	Casper L. Vogler, 2636 Waughtown St., Winston-Salem
Temple	T. C. Kenton, 2522 Greenway Court, Winsalem-Salem	J. O. Shields, 2434 Gilmer Ave., Winston-Salem
Urban Street	G. Elmo Renegar, Box 106, Winston-Salem	W. V. Crim, 81 Home St., Winston-Salem
Waughtown	Avery M. Church, 3036 High Point Road, Winston-Salem	J. A. Roddich, 1402 N. Hawthorne Road, Winston-Salem
Woodland	Zeno Groce, 4026 Dalton St., Winston-Salem	James B. Caudle, 835 E. Brookline Street, Winston-Salem
Totals		

RALEIGH

Apex	Ross A. Cadle, Apex	Carl Holloman, Apex
Bay Leaf	John Evans, Rt. 1, Raleigh	H. D. Edge, Rt. 1, Neuse
Bethany	Claud Connell, Rt. 2, Wendell	Wm. Cozart, Rt. 2, Wendell
Bethlehem (C)	Eldridge Vinson, Rt. 1, Youngsville	Thurman Johnson, Rt. 1, Louisburg
Bethlehem (R)	Max A. Eller, Rt. 2, Raleigh	J. T. House, Rt. 1, Knightdale
Cary	Lamar J. Brooks, Cary	G. W. Jordan, P.O. Box 488, Cary
Central	None	Bay Nowell, Box 301, Wendell
Collins Grove	Charles Stafford, New Hill	Ivan Holleman, Rt. 1, New Hill
Ephesus	L. M. Woolweaver, Rt. 1, Cary	D. O. Smith, Rt. 1, Cary
Falls	Duncan Futrelle, 307 S. Main St., Wake Forest	Zeb Strickland, Rt. 1, Neuse
Flat Rock	Billy M. Gordon, Rt. 1, Louisburg	Carl S. Harris, Rt. 1, Louisburg
Forestville	R. J. Hogan, 309 E. Jones St., Wake Forest	Hampton L. Scronce, 1 Falls Rd., Wake Forest

PILOT MOUNTAIN—Continued

Churches	Services	Baptisms	Total Church Membership	Sunday School Enrollment	Vacation Bible School Enrollment	Training Union Enrollment	W. M. U. Enrollment	Money Expended for New Buildings (Special Item)	Total Local Church Exp. (Including Pastor's Salary)	Total Mission Expenditures	Grand Total Exp. (Add Last Two Totals)
College Park	All	18	240	356	107	82	114	$ 24,750	$ 33,970	$ 2,279	$ 36,249
Easton	All	26	229	318	216	85	149	1,188	10,695	558	11,253
East 25th St.	All	10	387	337	106	115	20	255	12,818	1,992	14,810
First Bap.	All	50	3,142	2,492	350	298	723	70,078	206,305	65,048	271,353
Forest Hill	All	15	369	390	153	140	98	8,215	30,868	1,145	32,013
H'thorne R.	All	26	258	287	127	98	110	1,117	13,032	551	13,583
Konnoak	All	22	217	301	142	126	114	-------	13,310	2,771	16,081
Mineral Spg.	All	27	1,191	1,135	179	69	186	735	21,869	9,519	31,388
N. Winston	All	62	1,437	1,528	547	272	299	100	36,498	26,251	62,749
Oaklawn	All	25	416	432	151	172	37	2,788	16,818	3,607	20,425
Rosemont	All	28	287	358	190	80	17	745	11,028	2,780	13,808
Salem	All	104	1,721	1,651	640	179	300	2,950	98,383	31,392	129,775
South Fork	All	20	483	520	547	193	163	2,572	16,955	5,430	22,385
Southside	All	36	988	732	200	139	248	2,540	41,137	8,625	49,762
Sprague St.	All	5	200	222	76	67	15	92	7,223	234	7,457
Temple	All	17	258	245	80	74	50	-------	8,300	1,326	9,626
Urban St.	All	42	889	763	269	221	169	1,219	15,454	5,497	20,951
Waughtown	All	34	1,019	946	------	117	292	555	23,788	12,653	36,441
Woodland	All	9	230	242	56	------	------	267	6,748	97	6,845
----------	----------	1,286	27,043	26,488	8,270	4,937	5,548	$ 187,700	$ 1,037,817	$ 285,878	$ 1,323,695

RALEIGH

Apex	4	16	565	497	163	95	225	$ 1,018	$ 11,966	$ 5,490	$ 17,456
Bay Leaf	4	3	133	86	64	27	27	337	3,321	1,047	4,368
Bethany	4	6	335	237	80	------	39	681	3,557	476	4,033
Beth'hem (C)	4	5	210	181	47	78	11	-------	2,667	447	3,114
Beth'hem (R)	4	3	419	285	82	30	80	-------	6,406	943	7,349
Cary	4	25	701	628	204	159	121	138	9,270	4,608	13,878
Central	2	5	363	240	123	23	33	226	2,230	845	3,075
Collins Grove	2	------	77	71	33	------	36	-------	1,290	738	2,028
Ephesus	4	4	374	400	109	131	131	45,312	56,340	1,301	57,641
Falls	4	16	220	205	108	58	------	-------	4,532	835	5,367
Flat Rock	4	16	640	320	122	94	84	204	7,145	2,598	9,743
Forestville	4	11	212	129	68	29	55	-------	2,822	251	3,073

RALEIGH—Continued

Churches	Pastor and Post Office	Sunday School Superintendent and Post Office
Fuquay Springs	W. M. Page, Fuquay Springs	Paul England, 502 Vance St., Fuquay Springs
Garner	W. C. Adkinson, Garner	T. C. Baucom, Box 346, Garner
Good Hope	Cecil Watson, Rt. 1, Morrisville	W. M. Ellis, Rt. 3, Durham
Green Level	M. W. Stallings, Rt. 3, Apex	Leonard Sears, Rt. 3, Apex
Harris Chapel	John Woody, Rt. 1, Youngsville	Joseph Frazier, Rt. 2, Wake Forest
Hephzibah	Joe F. Roach, Rt. 2, Wendell	Thomas Faison, Wendell
† Highland	Charles L. McMillan, Rt. 2, Raleigh	John V. Dalton, Rt. 2, Box 292, Raleigh
Holly Springs	William P. Huff, III, Holly Springs	Zeb Stephens, Holly Springs
Hopkins Chapel	Johnnie L. Caldwell, Rt. 3, Zebulon	Billy K. Hopkins, Rt. 4, Zebulon
Inwood		M. C. Hogan, Rt. 3, Raleigh
Knightdale	Charles B. Summey, Knightdale	Howard O. Wilder, Knightdale
Leesville	Louis E. McCall, 123 Walnut, Wake Forest	E. H. Cross, 712 Tyler St., Raleigh
Mary's Chapel	None	Winston Oneal, Rt. 1, Creedmoor
Millbrook	R. L. Newton, Millbrook	J. G. Garrett, Box 28, Raleigh
Morrisville	Cecil Watson, Rt. 1, Morrisville	Mrs. Willie Lee Edwards, Rt. 1, Morrisville
Mt. Hermon	Wyatt L. Scott, 1013 Hale St., Durham	Charles W. Pettus, Rt. 1, Morrisville
Mt. Olivet	Roger H. Crook, Rt. 1, Cary	E. W. Chophin, Rt. 1, Cary
Mt. Vernon	E. Travis Styles, Rt. 1, Neuse	Lonnie M. Dean, Rt. 1, Neuse
Mt. Zion	E. L. Waters, Rt. 6, Raleigh	L. I. Goodwin, Rt. 6, Raleigh
Neuse	Roy Gilleland, Millbrook	J. R. Chambers, Rt. 2, Wake Forest
New Bethel	Lucian Moody, 721 Eva St., Durham	J. P. Williams, Rt. 6, Durham
New Hill	Wyatt Van B. Coley, 2300 Bernard St., Raleigh	Linwood Lawrence, New Hill
New Hope	Owen F. Herring, Wake Forest	M. Ray Barker, Jr., Rt. 5, Raleigh
New Light	Garland D. Jacobs, 512 Carlton Ave., Durham	Sidney Ray, Rt. 6, Raleigh
Oak Grove	Dwight Watts, Rt. 3, Wake Forest	Walter B. Vaughan, Rt. 3, Wake Forest
Oak Ridge	Leonard M. Thomas, Henderson	H. A. Moss, Raleigh Rd., Henderson
Pearce	C. L. Capps, Rt. 3, Zebulon	H. K. Baker, Rt. 3, Zebulon
Perry's Chapel	R. J. Hogan, 309 E. Jones St., Wake Forest	Lonnie M. Elmore, Rt. 2, Box 93, Franklinton
Pleasant Grove	M. O. Sears, Rt. 1, Varina	Wallace R. Barbee, Rt. 1, Varina
Pleasant Plains	Herman Moore, Jr., Spring Lake	Wade Sears, Rt. 1, Apex
Raleigh:		
Boulevard	Paul C. Nix, Rt. 4, College View, Raleigh	John A. Gentry, Jr., Avents Ferry Rd., Raleigh
Boylan Heights	Horace A. McKinney, 804 W. South St., Raleigh	Curlie V. Belvin, 320 Cutler St., Raleigh
Calvary	Gerald C. Primm ,1020 W. South St., Raleigh	T. A. Smith, 115 Georgetown Rd., Raleigh
Caraleigh		B. L. Brown, 1617 S. Saunders St., Raleigh
Carolina Pines	Bennie E. Pledger, Box 2271, Raleigh	W. R. Lawrence, 509 Marble St., Raleigh
Emmanuel	L. D. Holt, 320 Hudson St., Raleigh	F. S. Alford, 2101 Pine St., Raleigh
First	Broadus E. Jones, 1547 Carr St., Raleigh	Henry A. Helms, 1005 W. Peace St., Raleigh
Forest Hills	A. Douglas Aldrich, 124 Montgomery St., Raleigh	E. L. Greene, 308 Shepherd St., Raleigh
Hayes Barton	John W. Kincheloe, 2004 Glenwood Ave., Raleigh	Clarence H. Pritchard, Rt. 1, Raleigh
Longview	D. K. Appleton, 138 Lord Ashely Rd., Raleigh	O. W. Faison, 606 N. King Charles Road, Raleigh
North Street	John L. Coley, P.O. Box 2064, Raleigh	R. L. Crotts, 315 Hudson St., Raleigh
Pilot		
Pullen Memorial	E. McNeill Poteat, 2802 Exeter Cr., Raleigh	J. A. Rigney, 2607 Wade Ave., Raleigh
St. John's	L. J. Morriss, 2804 Anderson Dr., Raleigh	W. L. Fleming, 2501 Country Club Court, Raleigh
Tabernacle	J. A. Ellis, 118 S. Person St., Raleigh	J. S. Correll, 807 Harvey St., Raleigh
Temple	G. W. Bullard, 1417 Clifton St., Raleigh	Rex L. Hayes, 1211 Brookside Rd., Raleigh
Reedy Creek	Wyatt L. Scott, 1013 Hale St., Durham	Vernon L. Smith, 2113 Noble Rd., Raleigh
Rolesville	John U. Garner, Rolesville	W. H. Parker, Rolesville
Salem	J. G. Wootton, Jr., Rt. 3, Apex	H. S. Brown, P.O. Box 25, Apex
Samaria	Parks C. Harris, Box 2502, Raleigh	R. C. Pearce, Rt. 2, Poole Rd., Raleigh
Shady Grove		T. H. Hearn, Rt. 1, New Hill
Sorrell's Grove	Hugh L. Nichols, Rt. 6, Durham	Clyde W. Barber, Rt. 1, Morrisville
Stoney Hill	Aubrey Q. Patterson, Rt. 1, Wake Forest	W. P. Woodlief, Rt. 1, Wake Forest
Swift Creek	Paul M. Pridgen, Jr., Rt. 4, Raleigh	Carlos Wilson, 207 Lafayet Rd., Raleigh
Union Chapel		Johnny Brannan, Rt. 4, Zebulon
Union View	A. W. Icard, Henderson	Ivan Onks, Dover Rd., Franklinton
Wake Cross Roads	Richard T. Bray, Jr., Rt. 1, Neuse	David D. Wadford, Rt. 1, Neuse
Wakefield	John V. Brooks, Rt. 4, Zebulon	Bernice Strickland, Zebulon
Wake Forest:		
Glen Royal	Jerry Tillman, Wake Forest	Elmo Bridges, Wake Forest
Wake Forest	J. Glenn Blackburn, Wake Forest	J. L. Shearon, Box 231, Wake Forest

RALEIGH—Continued

Churches	Services	Baptisms	Total Church Membership	Sunday School Enrollment	Vacation Bible School Enrollment	Training Union Enrollment	W. M. U. Enrollment	Money Expended for New Buildings (Special Item)	Total Local Church Exp. (Including Pastor's Salary)	Total Mission Expenditures	Grand Total Exp. (Add Last Two Totals)
Fuquay Spgs.	4	26	800	756	135	98	220	$ 1,364	$ 17,782	$ 7,819	$ 25,601
Garner	4	15	365	328	127	128	60	258	8,502	3,316	11,818
Good Hope	4	9	474	277	95	34	109	------	3,490	1,484	4,974
Green Level	4	11	391	369	148	139	160	------	6,829	2,982	9,811
Harris Chapel	4	7	427	251	106	101	------	------	6,359	600	6,959
Hephzibah	4	9	537	396	173	66	230	------	7,901	1,463	9,364
† Highland	4	7	95	159	67	71	39	23	2,253	354	2,607
Holly Springs	4	1	184	171	60	------	15	2,403	5,296	705	6,001
Hopkins Ch.	2	23	419	346	117	42	91	7,500	10,780	171	10,951
Inwood	4	------	210	154	108	58	74	678	6,710	666	7,376
Knightdale	4	17	510	510	------	153	152	4,442	14,496	3,120	17,616
Leesville	4	6	85	74	39	------	------	177	1,649	240	1,889
Mary's Ch.	4	------	203	66	------	------	------	19	952	214	1,166
Millbrook	4	11	309	274	112	73	122	16,189	27,158	1,628	28,786
Morrisville	4	9	213	194	77	65	21	6,452	9,883	940	10,823
Mt. Hermon	2	16	156	140	------	61	------	3,036	4,718	185	4,903
Mt. Olivet	2	7	205	212	102	41	40	861	3,725	623	4,348
Mt. Vernon	4	8	198	119	52	43	18	540	5,854	761	6,615
Mt. Zion	4	23	231	166	92	68	33	10,107	17,975	650	18,625
Neuse	4	3	81	108	47	------	31	------	3,184	172	3,356
New Bethel	4	------	96	82	53	------	------	750	1,420	143	1,563
New Hill	2	2	132	97	38	47	14	------	1,819	545	2,364
New Hope	4	12	318	258	106	85	45	272	4,279	1,182	5,461
New Light	4	10	132	88	------	------	------	823	1,997	225	2,222
Oak Grove	4	13	353	285	112	94	86	520	5,677	877	6,554
Oak Ridge	2	11	184	112	------	------	------	------	882	387	1,269
Pearce	4	20	422	307	107	------	80	5,542	10,102	634	10,736
Perry's Ch.	4	7	187	161	43	44	41	48	2,110	931	3,041
Pleasant Gr.	2	5	301	241	103	69	129	9,422	12,119	999	13,118
Pleas. Plains	2	3	104	81	------	------	------	110	1,610	110	1,720
Raleigh:											
Boulevard	4	8	107	83	------	51	------	3,102	7,237	87	7,324
Boylan Hts.	4	31	125	152	105	73	48	500	7,054	365	7,419
Calvary	4	12	593	466	170	122	179	492	15,945	2,169	18,114
Caraleigh	4	28	641	477	230	109	41	4,449	16,938	2,199	19,137
Carolina P.	4	31	187	426	233	154	84	753	9,059	528	9,587
Emmanuel	4	32	301	509	160	99	164	6,047	20,944	3,022	23,966
First	4	33	1,842	1,222	153	266	492	76,969	142,850	40,837	183,687
Forest Hills	4	60	879	1,034	278	259	267	44,692	97,130	7,857	104,987
Hayes Bar.	4	61	1,556	1,467	274	414	426	1,629	65,283	20,970	86,253
Longview	4	24	295	513	184	74	138	------	9,011	761	9,772
North St.	4	28	776	525	158	79	168	3,929	27,041	2,568	29,609
Pilot	4	41	*210	*370	*165	157	12	------	------	152	152
Pullen M'l	4	13	716	566	120	116	215	4,143	39,546	3,812	43,358
St. John's	4	17	212	263	86	103	93	1,418	17,760	819	18,579
Tabernacle	4	67	2,186	1,625	306	284	415	6,509	66,090	30,415	96,505
Temple	4	27	574	885	344	316	228	22,712	54,147	4,360	58,507
Reedy Creek	2	10	70	78	38	27	33	532	1,389	292	1,681
Rolesville	4	23	660	633	149	178	204	9,000	22,560	4,967	27,527
Salem	4	13	421	353	------	74	113	7,923	14,126	1,148	15,274
Samaria	4	14	306	302	103	82	42	4,490	13,243	792	14,035
Shady Grove	2	1	105	92	------	------	------	------	824	261	1,085
Sorrell's Gr.	1	------	80	66	------	------	------	178	2,115	11	2,126
Stoney Hill	4	------	396	205	100	------	85	5,000	10,055	665	10,720
Swift Creek	4	14	283	173	61	113	27	13,224	19,601	336	19,937
Union Chapel	------	12	141	133	74	41	14	------	1,398	73	1,471
Union View	4	18	134	104	------	------	------	233	2,789	25	2,814
Wake Cr. Rds.	4	6	469	285	141	86	82	------	4,369	980	5,349
Wakefield	4	10	298	238	105	98	82	52	4,958	1,039	5,997
Glen Royal	4	------	270	217	140	46	44	229	5,166	744	5,910
Wake Fr.	4	11	1,031	823	170	196	300	843	29,029	11,472	40,501

RALEIGH—Continued

Churches	Pastor and Post Office	Sunday School Superintendent and Post Office
Wakeminster	Johnnie Bradley, Rt. 1, Raleigh	Coit Ray, Rt. 1, Wake Forest
Wake Union	I. T. Stroud, Box 286, Wake Forest	Robert Lee Beggs, Box 18, Wake Forest
Wendell	W. H. Vinson, Jr., Wendell	W. H. Anderson, Wendell
† Wilder's Grove	Proctor A. Smith, Rt. 5, Raleigh	R. P. Hunt, Rt. 5, Raleigh
Woodland	Marice Gilliam, Youngsville	J. E. Mangum, Rt. 2, Wake Forest
Youngsville	Ray K. Hodge, Youngsville	W. T. Moss, Youngsville
Zebulon	Beverly A. Asbury, Zebulon	L. M. Massey, Zebulon
Totals		

RANDOLPH

Archdale	None	Bruce Campbell, 3701 S. Main, High Point
Asbury	C. M. Strickland, Rt. 2, Seagrove	Clyde Russell, Rt. 2, Seagrove
Asheboro:		
Asheboro First	E. W. Price, Jr., Asheboro	H. Wade Yates, 903 S. Park, Asheboro
Greystone	Crate Jones, 720 Avondale, Asheboro	James R. Lane, 127 N. Elm, Asheboro
Mountain View	J. W. Westmoreland, Colfax	A. D. Smith, 353 Chestnut, Asheboro
Oakhurst	R. L. Hughes, 615 S. Cox, St., Asheboro	Wilson Wiley, 820 S. Cox, St., Asheboro
Fayetteville St.	A. E. Madaris, Rt. 2, Randleman	John Harris, Rt. 2, Randleman
West Asheboro	None	Alton Jordan, 723 Peachtree, Asheboro
Balfour	Herbert P. Miller, 1900 N. Fayetteville, Asheboro	Koy Lee Haywood, 219 Underwood St., Asheboro
Bethel	Claud Byerly, Rt. 2, Thomasville	Fletcher Millikan, Rt. 2, Asheboro
Beulah	Van H. Porter, Rt. 2, Bennett	Harold Purvis, Rt. 1, Robbins
† Calvary	C. M. Floyd, Rt. 2, Thomasville	C. L. Williamson, Rt. 5, Asheboro
Caraway	C. F. Landreth, Rt. 8, Greensboro	C. D. Oakley, Rt. 2, Trinity
Cedar Falls	C. L. Moffitt, Rt. 1, Ramseur	Alvin Nance, Cedar Falls
Center Cross	M. D. Chriscoe, Rt. 1, Seagrove	Ervin J. Cole, Rt. 5, Asheboro
Central Falls	G. F. Settlemyre, Central Falls	W. H. Connor, Central Falls
Cool Springs	D. O. Wright, Rt. 2, Randleman	Arlie Cox, Cedar Falls
Deep River	C. M. Strickland, Rt. 2, Seagrove	James Bouldin, Rt. 2, Siler City
Farmer	F. E. Baucom, Rt. 3, Denton	Lawson Lowe, Farmer
Franklinville	J. Clifton Dunevant, Franklinville	James Martin, Rt. 1, Franklinville
Glenola	Jimmy Bolick, Rt. 3, High Point	Ruphert Fruitt, Rt. 3, High Point
Gravel Hill	F. E. Baucom, Rt. 3, Denton	Ralph Snider, Rt. 3, Denton
High Rock	None	E. R. Klass, Rt. 2, Lexington
Hughes Grove	M. P. Beasley, Rt. 3, High Point	Bert Wilson, Rt. 2, Thomasville
Huldah	K. C. Ferree, Rt. 1, Seagrove	Lewis D. Thomas, Rt. 4, Asheboro
Liberty First	None	John Ward, Jr., Liberty
Macedonia	D. O. Wright, Rt. 2, Randleman	Hal W. Milikan, Rt. 2, Liberty
Maple Springs	Cicil Hedgepeth, Seagrove	Bynum Scott, Seagrove
Mt. Lebanon	J. C. Kidd, Bennett	Paul Nance, 306 E. Salisbury, Asheboro
Mt. Pleasant	J. C. Edwards, Liberty	V. N. Cheek, Rt. 3, Liberty
Oakwood Park	J. S. Barnes, 123 E. Walker Ave., Asheboro	Colon Whitley, Rt. 1, Asheboro
Panther Creek	Paul Billings, Rt. 2, Jamestown	Tracy Luck, Seagrove
Ramseur	Fletcher Ford, Ramseur	Kermit Pell, Box 185, Ramesur
Randleman First	John E. Rasberry, Hillary St., Randleman	John R. Rice, Shaw St., Randleman
Red Cross	G. C. Ingold, Central Falls	Sam W. Whitaker, Rt. 1, Climax
Richland	B. W. McPherson, Rt. 1, Asheboro	T. L. Kiser, 1312 N. Side Terrace, Asheboro
Riverside	K. C. Ferree, Rt. 1, Seagrove	Cecil Deaton, Rt. 1, Seagrove
Russels Grove	Avery H. Smith, Rt. 4, Asheboro	Edward King, Rt. 5, Asheboro
Sandy Creek	D. O. Wright, Rt. 2, Randleman	James C. Kivett, Rt. 1, Liberty
Shady Grove	J. R. Duffie, W. Dolphin St., Siler City	Luke Edwards, Staley
Trinity	J. C. Gatewood, Trinity	R. L. Welborn, Trinity
Union Grove	B. L. Maness, Rt. 1, Seagrove	Herman Garner, Rt. 1, Seagrove
Westfield	Johnny Propst, Rt. 4, Salisbury	Gurney Loflin, Rt. 1, Trinity
Whites Memorial	Jack Sherron, Cedar Falls	George Cook, Rt. 1, Franklinville
Worthville	A. V. Staley, Rt. 1, Asheboro	Bill Bair, Worthville
Totals		

RALEIGH—Continued

Churches	Services	Baptisms	Total Church Membership	Sunday School Enrollment	Vacation Bible School Enrollment	Training Union Enrollment	W. M. U. Enrollment	Money Expended for New Buildings (Special Item)	Total Local Church Exp. (Including Pastor's Salary)	Total Mission Expenditures	Grand Total Exp. (Add Last Two Totals)
Wakeminster	4	6	86	121	104	84	44	$ 2,010	$ 4,395	$ 287	$ 4,682
Wake Union	2	12	180	170	84	------	24	1,272	2,410	207	2,617
Wendell	4	2	559	607	158	87	158	515	10,791	4,303	15,094
†Wilder's Gr.	4	9	75	125	------	------	------	11,245	15,004	495	15,499
Woodland	4	12	326	246	94	48	42	--------	3,221	520	3,741
Youngsville	4	3	275	165	84	52	72	207	6,335	881	7,216
Zebulon	4	20	629	342	192	131	226	1,193	21,511	5,021	26,532
----------	----------	1,110	30,565	26,122	8,185	6,323	7,214	$ 354,942	$ 1,110,381	$ 209,145	$ 1,319,526

RANDOLPH

Archdale	All	8	86	141	91	30	15	--------	$ 5,883	$ 309	$ 6,192
Asbury	2	5	170	169	------	------	24	--------	4,531	1,266	5,797
Asheboro:											
Asheboro F.	All	30	971	887	264	238	291	4,305	34,785	19,807	54,592
Greystone	All	1	64	78	50	------	58	297	7,258	1,777	9,035
Mtn. View	All	5	41	73	------	------	------	2,400	5,123	139	5,262
Oak Hurst	All	30	292	437	170	107	121	949	14,839	3,925	18,764
Fay'ville St.	All	38	308	477	------	110	------	46,086	68,826	1,425	70,251
W. A'boro	All	------	29	99	------	29	41	110	2,126	317	2,443
Balfour	4	44	381	535	157	163	116	6,480	23,845	3,624	27,469
Bethel	4	7	76	135	------	------	------	396	1,810	170	1,980
Beulah	4	13	317	300	136	108	12	6,571	10,887	1,618	12,505
†Calvary	4	7	36	61	------	------	------	8,692	10,728	53	10,781
Caraway	2	10	81	150	------	------	------	285	1,552	148	1,700
Cedar Falls	2	------	102	204	------	------	------	1,000	2,303	196	2,499
Center Cross	3	5	110	95	------	------	11	100	1,591	392	1,983
C'tral Falls	4	12	229	242	129	77	44	4,864	10,947	137	11,084
Cool Springs	2	13	93	80	57	43	10	193	2,066	233	2,299
Deep River	2	11	234	282	138	------	------	1,620	4,440	914	5,354
Farmer	4	15	59	96	------	------	34	20	1,451	147	1,598
Franklinville	4	11	298	305	89	93	62	2,150	8,574	1,945	10,519
Glenola	4	16	256	261	76	51	34	8,210	14,093	758	14,851
Gravel Hill	4	5	141	156	95	------	15	--------	3,627	483	4,110
High Rock	----------	------	36	140	------	------	------	518	1,880	45	1,925
Hughes Gr.	4	------	29	120	------	------	------	--------	1,436	36	1,472
Huldah	4	3	139	221	------	------	------	--------	5,096	439	5,535
Liberty First	4	------	244	256	60	80	54	7,899	17,997	1,389	19,386
Macedonia	2	15	173	228	78	48	15	1,133	7,693	569	8,262
Maple Springs	4	10	120	95	------	------	------	2,443	6,532	314	6,846
Mt. Lebanon	4	6	140	105	------	43	42	123	2,568	1,349	3,917
Mt. Pleasant	2	1	115	156	------	63	51	1,260	6,134	756	6,890
Oakwood Pk.	4	24	62	103	117	------	23	--------	4,476	477	4,953
Panther Cr.	4	1	36	53	------	------	------	5	663	38	701
Ramseur	4	20	303	358	126	71	146	8,814	16,575	3,369	19,944
Randleman F.	4	22	281	356	103	109	90	4,382	16,589	1,029	17,618
Red Cross	4	12	96	113	------	------	------	3,217	5,692	235	5,927
Richland	4	17	52	205	------	------	------	2,173	4,979	194	5,173
Riverside	2	------	97	113	53	------	7	1,800	3,182	174	3,356
Russells Gr.	4	9	118	211	137	84	18	619	6,742	84	6,826
Sandy Creek	2	------	50	81	46	------	------	252	1,031	161	1,192
Shady Grove	4	5	102	124	------	64	31	290	3,456	900	4,356
Trinity	4	13	189	205	79	65	33	7,585	12,164	945	13,109
Union Grove	4	13	401	391	------	------	19	385	5,017	1,879	6,896
Westfield	2	8	124	75	------	------	------	--------	365	61	426
Whites M'l	4	7	114	130	------	------	------	86	2,427	359	2,786
Worthville	4	11	47	78	------	------	------	--------	1,329	20	1,349
----------	----------	483	7,442	9,180	2,251	1,676	1,417	$137,707	$375,308	$ 54,605	$429,913

ROANOKE

Churches	Pastor and Post Office	Sunday School Superintendent and Post Office
Aenon	R. L. Collins, 806 Long Ave., Rocky Mt.	Sam R. Williams, Rt. 1, Elm City
Antioch	Elwood A. Cline, Rt. 3, Enfield	W. E. Powell, Rt. 3, Enfield
Aurora	H. B. Hines, Aurora	M. A. Edwards, Aurora
† Avalon	Geo. Breedlove, 112 Atlantic Ave., Rocky Mount	W. C. Warbritton, Box 125, Rocky Mount
Ayden	W. H. Hollowell, 3rd St., Ayden	Wm. F. Pierce, Fenner College St., Ayden
Battleboro	H. S. Yarborough, Battleboro	R. R. Barnes, Battleboro
Bethel	T. N. Cooper, Bethel	John Mayo, Jr., Bethel
Cedar Branch	W. B. Harrington, Williamston	Carrol Medlin, Jamesville
Cherry Chapel		Hugh Cherry, Jr., Rt. 3, Box 62, Washington
Chocowinity	John T. Smith, Chocowinity	W. S. Bailey, Chocowinity
Community Center		Roy Harrell, Rt. 3, Enfield
Corinth	Donald L. Melvin, Rt. 3, Nashville	Percy Medlin, Nashville
Darlington	Raymond Britton, 1314 Washington Street, Roanoke Rapids	Simon Roberson, Rt. 2, Littleton
Dawson	Yates Campbell, Halifax	Eugene White, Jr., Rt. 1, Scotland Neck
Eagles	Richard L. West, Fountain	J. E. Eagles, Macclesfield
Ebenezer	Clyde L. Fox, Whitakers	G. R. Gammon, Rt. 1, Whitakers
Elm City	Colie E. Rock, Elm City	Frank Harrell, Elm City
Elm Grove	Charles O. Jenkins, Rt. 3, Nashville	Cleveland Jefferys, Rt. 3, Nashville
Enfield	J. Felix Arnold, Enfield	Dennis Holliday, Enfield
Everetts		G. H. Forbes, Rt. 3, Williamston
Farmville	E. W. Holmes, Farmville	E. R. Thomas, 201B W. Pine St., Farmville
Fountain	Richard L. West, Fountain	L. P. Yelverton, Fountain
Gaston	Daniel Jolly, Gaston	Vann Wood, Star Rt. 1, Box 9, Roanoke Rapids
Gethsemane	Clyde L. Fox, Whitakers	E. T. Pittman, Whitakers
Greenville:		
Immanuel	J. A. Neilson, E. 10th St., Greenville	James A. Taylor, 118 N. Harding St., Greenville
Memorial	Percy B. Upchurch, Box 138, Greenville	J. G. Gibbs, 2618 Sunset Ave., Greenville
Grifton	F. Milam Johnson, Grifton	E. B. Bright, Grifton
Halifax	Y. W. Campbell, Halifax	W. B. Dickens, Halifax
Hamilton	C. L. Gatlin, Hamilton	H. S. Johnson, Jr., Hamilton
Hickory	Donald E. Cook, Box 417, Whitakers	M. E. Bryant, Rt. 2, Whitakers
Hobgood	G. J. Haynes, Hobgood	George E. Judge, Rt. 1, Hobgood
Jamesville	W. B. Harrington, Williamston	V. B. Hairr, Jamesville
Johnson Tabernacle	Joe R. Puett, Box 212 Nashville Highway, Rocky Mount	Harold B. Hendricks, 839 Branch Street, Rocky Mount
Ludford Memorial	Paul B. Nickens, Plymouth	M. W. Spruill, Plymouth
Macedonia	Donald Lee Melvin, Rt. 3, Nashville	S. C. Windbourne, Rt. 1, Spring Hope
Mildred	A. J. Silverhorn, Rt. 3, Box 139-B, Tarboro	S. W. Dail, Rt. 1, Tarboro
Momeyer	J. C. Brooks, Rt. 2, Nashville	J. W. Matthews, Rt. 2, Nashville
Mt. Hermon	J. W. Hunsucker, Rt. 1, Spring Hope	F. W. Cockrell, Rt. 4, Rocky Mount
Nashville	G. Durham Ipock, Nashville	James H. Phillips, Nashville
New Hope	W. E. Chalerton, Rt. 1, Wilson	J. B. Moore, Rt. 1, Wilson
Oak City	W. C. Medlin, Williamston	J. C. Johnson, Oak City
Oakdale	Alfred F. Gibson, Rt. 2, Rocky Mount	L. R. Armstrong, 805 Redgate Ave., Rocky Mount
Oak Level	George Share, Rt. 3, Nashville	Daniel E. Bone, Rt. 3, Nashville
Pactolus	C. F. Laughlin, Pactolus	Noel Lee, Rt. 3, Washington
Pamlico	George Credle, Rt. 1, Bath	George L. Credle, Rt. 1, Bath
Penders Chapel	Raymond Griffin, Box 284, Rocky Mount	Donald R. Taylor, Rt. 3, Tarboro
Pinetops	Thomas W. McNeely, Pinetops	Milton Carlton, Pinetops
Pinetown	John D. Hemingway, Robersonville	Raynor Waters, Pinetown
Piney Grove	W. B. Harrington, Williamston	Hugh B. Griffin, Williamston
Pleasant Hope	S. H. Coward, 403 Dock St., Wilmington	Clarence Garner, Jr., Rt. 3, Box 50, Elm City
Proctor's Chapel	E. D. Flowers, Rt. 4, Rocky Mount	Joe Edwards, Rt. 4, Rocky Mount
Red Oak	Tommy Garrett, Red Oak	W. R. Deans, Red Oak
Reddicks Grove	W. B. Harrington, Williamston	J. L. Coletrain, Rt. 1, Williamston
Roanoke Rapids:		
Calvary	Otis W. Brady, Box 383, Roanoke Rapids	Loyd T. Haggins, 310 Marshall St., Roanoke Rapids
Chocoyotte	James E. Daughtery, Roanoke Rapids	R. L. Wilson, P.O. Box 126, Roanoke Rapids
First	Gordon L. Price, Roanoke Rapids	* Clyal Ranhorn, 315 Vance St., Roanoke Rapids
Rosemary	B. Marshal White-Hurst, 622 Ceder St., Roanoke Rapids	George F. Pappendick, 720 Monroe Street, Roanoke Rapids
Robersonville	R. E. Fergerson, Robersonville	R. K. Atkins, Robersonville

ROANOKE

Churches	Services	Baptisms	Total Church Membership	Sunday School Enrollment	Vacation Bible School Enrollment	Training Union Enrollment	W. M. U. Enrollment	Money Expended for New Buildings (Special Item)	Total Local Church Exp. (Including Pastor's Salary)	Total Mission Expenditures	Grand Total Exp. (Add Last Two (Totals)
Aenon	4	12	152	155	107	------	27	$------	$ 5,182	$ 389	$ 5,571
Antioch	4	------	76	50	29	------	18	--------	904	271	1,175
Aurora	3	8	81	85	47	------	20	128	2,664	736	3,400
† Avalon	4	5	22	36	38	------	10	--------	219	4	223
Ayden	4	11	283	206	71	------	86	150	5,752	1,303	7,055
Battleboro	4	7	73	107	52	30	15	--------	2,504	272	2,776
Bethel	4	14	361	291	95	58	127	148	6,030	1,527	7,557
Cedar Branch	2	25	258	185	109	------	27	--------	2,199	619	2,818
Cherry Chapel	4	1	23	62	33	32	9	219	1,548	117	1,665
Chocowinity	4	10	191	160	109	------	23	4,913	8,544	322	8,866
C'munity C.	4	21	176	316	99	101	78	--------	6,123	637	6,760
Corinth	4	17	200	150	------	39	26	--------	2,682	329	3,011
Darlington	4	1	147	88	35	95	16	3,416	5,572	33	5,605
Dawson	2	1	130	93	75	------	17	--------	1,471	419	1,890
Eagles	2	7	122	162	86	22	80	215	3,822	739	4,561
Ebenezer	4	4	81	83	50	------	21	212	3,258	288	3,546
Elm City	4	7	186	182	101	60	25	--------	5,396	844	6,240
Elm Grove	4	18	281	189	95	70	71	--------	3,254	612	3,866
Enfield	4	25	482	620	115	126	114	572	13,577	10,246	23,823
Everetts	2	------	162	64	90	12	39	--------	1,332	308	1,640
Farmville	4	10	321	296	150	52	144	200	8,715	4,724	13,439
Fountain	2	------	128	140	76	21	63	4,182	9,942	1,863	11,805
Gaston	4	31	213	201	97	120	44	--------	8,387	301	8,688
Gethsemane	4	8	140	143	76	------	24	170	3,382	646	4,028
Greenville:											
Immanuel	4	18	558	538	115	134	204	2,483	21,626	8,538	30,164
Memorial	4	20	691	637	196	142	192	1,077	17,499	7,364	24,863
Grifton	4	6	60	116	65	48	15	1,784	4,881	184	5,065
Halifax	4	1	125	113	52	------	26	500	3,017	398	3,415
Hamilton	4	5	246	266	153	96	103	14,777	20,369	2,149	22,518
Hickory	3	1	173	61	38	------	32	--------	3,726	574	4,300
Hobgood	2	6	123	106	79	19	45	2,101	4,012	548	4,560
Jamesville	2	------	62	63	------	------	19	--------	731	164	895
Johnson Tab.	4	15	248	273	100	71	77	1,887	8,944	669	9,613
Ludford M'l.	4	18	529	332	158	------	128	967	16,367	3,868	20,235
Macedonia	4	11	296	146	82	16	14	478	2,740	172	2,912
Mildred	4	28	72	82	51	------	23	--------	1,046	612	1,658
Momeyer	4	14	369	300	108	101	125	3,425	7,324	1,623	8,947
Mt. Hermon	2	------	113	97	80	------	29	16	921	93	1,014
Nashville	4	18	398	333	125	95	89	--------	7,035	1,841	8,876
New Hope	4	14	264	282	127	102	111	--------	6,733	1,617	8,350
Oak City	2	7	181	150	90	------	46	3,775	5,626	718	6,344
Oakdale	4	15	384	235	157	63	87	1,124	5,092	559	5,651
Oak Level	4	3	122	134	81	------	62	110	5,288	387	5,675
Pactolus	4	15	112	105	68	32	41	19	3,854	417	4,271
Pamlico	2	4	38	57	48	------	------	1,272	2,511	19	2,530
Penders Ch.	4	60	143	113	68	20	26	1,173	3,843	110	3,953
Pinetops	4	12	194	286	126	69	95	466	5,953	1,355	7,308
Pinetown	2	3	65	66	43	43	15	399	1,150	267	1,417
Piney Grove	2	5	194	161	82	------	38	--------	2,380	455	2,835
Pleas. Hope	2	1	137	92	65	------	50	--------	1,969	299	2,268
Proctor's Ch.	4	30	298	282	128	133	40	226	6,182	522	6,704
Red Oak	4	7	387	223	109	------	52	329	6,559	2,011	8,570
Reddicks Gr.	2	4	113	90	63	------	25	--------	8,832	254	9,086
R'oke Rapids:											
Calvary	4	15	73	166	------	82	82	34	4,673	394	5,067
Chocoyotte	4	20	48	106	110	67	14	3,193	5,776	398	6,174
First	4	160	2,116	1,555	376	629	90	--------	49,807	2,121	51,928
Rosemary	4	36	1,128	790	270	178	322	--------	26,482	9,284	35,766
Robersonville	4	13	618	350	105	75	148	2,030	13,408	2,085	15,493

ROANOKE—Continued

Churches	Pastor and Post Office	Sunday School Superintendent and Post Office
Rocky Mount:		
Arlington St.	H. C. Lawder, 714 Arlington St., Rocky Mt.	Odis Daughtridge, 508 Buena Vista Ave., Rocky Mount
Calvary	J. N. Stancil, 794 Nashville Rd., Rocky Mt.	J. W. Davis, 919 Eastern Ave., Rocky Mt.
Edgemont	Billy T. Mobley, Rocky Mount	R. L. Herring, 739 Redgate Ave., Rocky Mt.
First	Douglas M. Branch, 632 Hill St., Rocky Mt.	H. S. Merrell, 1424 Lafayette Ave., Rocky Mount
North	Hayne Rivers, Rocky Mount	M. L. Clack, W. Ridge St., Rocky Mount
Oak View	R. M. Heavner, Rocky Mount	Wallace W. Arrington, 825 Redgate Avenue, Rocky Mount
Southside	W. C. Barham, 2614 S. Church St., Rocky Mt.	J. O. Hardy, C-12 S. Church St., Rocky Mt.
Swelton Heights	Ernest Howell, Box 264, Nashville Highway, Rocky Mount	W. H. Fipps, 1300 Clark St., Rocky Mount
Salem	B. E. Berry, Jr., Whitakers	R. T. Pittman, Jr., Rt. 2, Whitakers
Scotland Neck	W. D. Morris, Scotland Neck	W. D. Harden, Scotland Neck
Sharpsburg	Tom W. White, Sharpsburg	J. D. Barkley, Sharpsburg
South Creek	M. M. Midgette, Rt. 2, Aurora	M. M. Midgette, Rt. 2, Aurora
Speed	Grady J. Haynes, Hobgood	Charlie Speed, Speed
Spring Hope	James H. Blackmore, Box 412, Spring Hope	Rex Stevens, Spring Hope
Stanhope	J. W. Huxsucker, Rt. 1, Spring Hope	Wilmer Brantley, Rt. 1, Spring Hope
Stantonsburg	Joe R. Prince, Stantonsburg	Arthur Peterson, Stantonsburg
Stokes	A. Hartwell Campbell, Greenville	David Roberson, Stokes
Stoney Creek	Aubrey Quackenbush, Rt. 3, Rocky Mount	M. E. Braun, Rt. 3, Rocky Mount
Tarboro:		
First	Carl Lee Ousley, Tarboro	Rudolph Sexton, 1206 Ash St., Tarboro
Trinity	Howard C. Knight, P.O. Box 146, Tarboro	Robert M. Sexton, 509 Chestnut St., Tarboro
Tillery	Robert Nation, Tillery	George W. Clark, Rt. 1, Halifax
Turkey Branch	Charles O. Jenkins, Rt. 3, Nashville	Raymond Hardee, Rt. 3, Enfield
Union	Ralph E. Jones, Jr., Rt. 1, Sharpsburg	Jessie L. Viverette, 2611 S. Church St., Rocky Mount
Washington:		
First	Earl J. Rogers, 209 College Ave., Washington	C. B. Carawan, Jr., 215 E. 11th St., Washington
Nicholsonville	Kenneth R. Casstevens, Washington	Merrell Daniels, Washington
Riverview	Lynn F. Miller, Rt. 3, Washington	Alvin Wagner, Rt. 3, Washington
Webbs Chapel	Thomas W. McNeely, Pinetops	Francis Webb, Rt. 1, Fountain
Weldon	E. W. Glass, Weldon	Graver E. Howell, Weldon
West Edgecombe		W. G. Edmundson, Rt. 2, Rocky Mount
Whitakers	Donald E. Cook, P.O. Box 417, Whitakers	Curtis Crissman, P.O. Box 57, Whitakers
Williamston:		
Memorial	E. Gordon Conklin, Williamston	C. U. Rogers, Liberty St., Williamston
West End	W. C. Medlin, Rt. 3, Williamston	John Earl Roberson, Williamston
Wilson:		
First	Clyde E. Baucom, Box 1455, Wilson	Russell L. Stevenson, 304 N. Bynum Street, Wilson
Five Points	E. Evans Ulrich, Wilson	* Edgar Norris, 1003 Woodrow St., Wilson
† Grace	Marion T. Lineberger, 409 N. Goldsboro St., Wilson	J. Edward Whitley, 509 Winstead St., Wilson
Winterville	Edward G. Cole, Winterville	Vernon E. White, Winterville
Vacation Bible School:		
Mission of Washington, First		
Totals		

ROBESON

Antioch	D. J. Long, Rt. 5, Lumberton	H. F. Thompson, Rt. 5, Lumberton
Back Swamp	Prentice Fox, Wake Forest	A. F. Stone, Rt. 1, Rowland
Baltimore	J. L. Jones, Rt. 2, Lumberton	J. A. Small, Rt. 1, Fairmont
Barnesville	Rufus F. Potts, Barnesville	W. J. Britt, Fairmont
Bear Swamp	R. E. Moore, Lake View, S. C.	Lanneau Miller, Nichols, S. C.
Bethany	W. O. Johnson, Rt. 1, St. Pauls, (Supply)	No Sunday School
Bethel	E. L. Anderson, Autreyville	E. L. Anderson, Jr., Lumberton
Beulah	C. J. Ellis, Pembroke	Arthur Nance, Rt. 2, Lumberton
Bladen Union		W. F. Cain, Rt. 7, Fayetteville
Bloomingdale	A. P. Stephens, Lumberton	Colvin Walters, Orrum

ROANOKE—Continued

Churches	Services	Baptisms	Total Church Membership	Sunday School Enrollment	Vacation Bible School Enrollment	Training Union Enrollment	W. M. U. Enrollment	Money Expended for New Buildings (Special Item)	Total Local Church Exp. (Including Pastor's Salary)	Total Mission Expenditures	Grand Total Exp. (Add Last Two Totals)
Rocky Mt.:											
Arlington S.	4	18	849	747	252	163	239	$ 62,010	$ 81,414	$ 8,592	$ 90,006
Calvary	4	28	803	635	223	128	267	------	15,438	4,352	19,790
Edgemont	4	20	129	166	100	33	44	223	5,360	984	6,344
First	4	87	2,417	1,870	415	273	757	29,136	71,134	48,053	119,187
North	4	30	450	284	123	97	109	------	4,673	1,285	5,958
Oak View	4	20	245	317	159	60	------	3,624	12,861	666	13,527
Southside	4	9	233	270	141	50	74	2,039	10,274	922	11,196
Swelton H.	4	16	101	110	65	57	15	243	2,881	143	3,024
Salem	4	6	188	166	80	87	15	498	5,550	1,041	6,591
Scotland Neck	4	17	941	814	261	86	214	2,081	23,720	14,562	38,282
Sharpsburg	4	10	258	313	135	120	106	6,912	12,156	742	12,898
South Creek	1	------	51	69	38	26	12	2,374	494	177	671
Speed	2	5	62	75	50	------	56	810	2,222	218	2,440
Spring Hope	4	10	446	314	132	47	156	487	8,696	2,240	10,936
Stanhope	2	6	67	62	83	------	17	------	1,450	209	1,659
Stantonsburg	4	18	264	260	105	95	47	3,755	6,745	972	7,717
Stokes	2	4	63	100	124	15	20	7,000	8,300	143	8,443
Stoney Creek	4	10	391	309	146	98	119	1,087	8,848	4,469	13,317
Tarboro:											
First	4	22	690	523	135	102	259	1,113	21,163	5,601	26,764
Trinity	4	29	223	391	203	167	103	640	9,425	1,538	10,963
Tillery	4	2	120	149	89	75	------	------	3,722	415	4,137
Turkey Br.	2	------	46	37	45	------	11	------	1,118	75	1,193
Union	4	13	140	147	145	68	14	19	3,046	411	3,457
Washington:											
First	4	27	665	572	133	64	129	423	18,125	4,926	23,051
N'sonville	4	4	49	132	57	30	53	------	3,709	171	3,880
Riverview	4	10	71	104	63	54	47	2,576	4,191	334	4,525
Webbs Chapel	4	13	152	156	81	48	19	844	4,052	547	4,599
Weldon	4	8	584	511	266	174	322	2,329	16,334	10,020	26,354
W. Ed'combe	4	12	273	362	176	60	112	10,285	16,141	756	16,897
Whitakers	4	2	78	90	64	39	24	185	1,927	801	2,728
Williamston:											
Memorial	4	13	460	438	114	58	245	1,444	28,122	5,927	34,049
W. End	2	4	106	178	90	------	42	635	3,237	335	3,572
Wilson:											
First	4	48	1,163	1,224	246	221	373	2,603	46,920	13,323	60,243
Five Points	------	*46	*825	*534	197	*70	*232	------	*20,384	635	21,019
† Grace	4	7	73	198	144	61	------	------	------	55	55
Winterville	4	4	241	233	119	------	107	244	5,988	3,538	9,526
Vacation B. School: Mission of Wash., F.	------	------	------	------	31	------	------	------	------	------	------
------	------	1,406	28,884	25,630	10,383	5,779	7,948	$ 203,789	$ 888,635	$ 218,796	$ 1,107,431

ROBESON

Antioch	4	37	495	472	195	185	142	$ 5,862	$ 14,127	$ 2,300	$ 16,427
Back Swamp	2	------	121	97	------	------	11	------	1,009	595	1,604
Baltimore	4	1	192	177	66	------	64	2,379	4,460	874	5,334
Barnesville	4	8	435	297	89	------	72	5,291	9,490	1,790	11,280
Bear Swamp	4	10	307	322	123	94	83	6,705	12,402	2,482	14,884
Bethany	1	------	16	------	------	------	------	------	138	138	276
Bethel	4	7	84	79	63	28	13	41	1,401	5	1,406
Beulah	2	1	157	67	38	------	15	------	1,000	109	1,109
Bladen Union	4	12	233	228	74	------	19	------	3,822	2,331	6,153
Bloomingdale	2	8	271	341	114	84	108	3,270	72,350	539	72,889

ROBESON—Continued

Churches	Pastor and Post Office	Sunday School Superintendent and Post Office
Broad Ridge	Forest L. Young, Rt. 1, Orrum	Laban Britt, Rt. 2, Lumberton
Calvary	Forrest L. Young, Rt. 1, Orrum	J. B. Stanton, Box 681, Maxton
Cedar Grove	E. P. Lockamy, Barnesville	E. E. Todd, Rt. 5, Lumberton
Centerville	J. Frank Stegall, St. Pauls	A. B. Atkinson, Rt. 3, Lumberton
Clybonville	E. L. Coleman, Victor Heights, W. Lumberton	Harvey Brisson, Rt. 3, Lumberton
Ephesus	E. C. Taylor, Red Springs	C. E. Jackson, Rt. 1, Lumber Bridge
Fairmont, First	C. P. Herring, Fairmont	W. H. Brown, Fairmont
† Godwin Heights	John A. Poe, 1001 E. 7th St., Lumberton	C. T. Allen, 515 Godwin Ave., Lumberton
Great Marsh	J. Frank Stegall, Rt. 1, St. Pauls	J. H. Johnson, Jr., St. Pauls
Green Springs	S. N. Lamb, St. Pauls	M. G. Dove, Jr., Rt. 2, Parkton
Hope Mills, First	C. W. Myrick, Cumberland	L. W. Grimes, Rt. 1, Hope Mills
Hog Swamp	R. C. Melton, Rockingham	L. C. Freeman, Rt. 2, Lumberton
Long Branch	J. L. Jones, Rt. 2, Lumberton	Bobby Thompson, Rt. 2, Lumberton
Lumber Bridge	J. R. DeBell, Lumber Bridge	M. A. Odom, Lumber Bridge
Lumberton:		
East	B. M. Glisson, E. Lumberton	Luther G. Lewis, 1700 E. 5th St., Lumberton
First	D. Swan Haworth, Lumberton	Ingram P. Hedgepeth, Lumberton
North	J. C. Halliburton, Lumberton	J. R. Little, Lumberton
West	E. L. Coleman, Lumberton	Ernest Pittman, Lumberton
Maxton, First	J. A. Bracey, Maxton	Malcolm Gillis, Maxton
McDonald	Wayne Tyner, Proctorville	W. B. Hall, McDonald
Mt. Elim	Joel S. Johnson, White Oak	Okey Stephens, Rt. 2, Lumberton
Mt. Moriah	O. A. Anderson, Rowland	John E. Davis, Rt. 1, Maxton
Mt. Vernon	Jerry R. DeBell, Lumber Bridge	Thomas R. Hall, Rt. 7, Fayetteville
Mt. Zion	J. C. Halliburton, Lumberton	J. L. Jackson, Rt. 1, Hamer, S. C.
Oakdale	A. P. Stephens, Lumberton	* Proctor Morgan, Rt. 1, Fairmont
Oak Grove	W. B. Guthrie, 200 Country Club Road, Fayetteville	E. W. Tyner, Box 402, Lumberton
Oakton	E. P. Lockamy, Barnesville	H. H. Atkinson, Proctorville
Orrum	S. M. Dorton, Orrum	Roscoe Lawson, Orrum
Parkton	C. R. Tucker, Parkton	A. T. Johnson, Parkton
Memorial	S. M. Dorton, Orrum	James T. Paul, Pembroke
Pleasant Hope	A. P. Stephens, Lumberton	N. A. Lee, Fairmont
Proctorville	Wayne Tyner, Proctorville	Paul Graham, Proctorville
Raeford	James E. Baker, Raeford	Robert Weaver, Raeford
Raft Swamp	J. L. Jones, Lumberton (Supply)	Earl Smith, Rt. 4, Lumberton
Raynham		E. N. Dent, Rt. 1, Rowland
Red Springs, First	Paul Early, Red Springs	R. M. Gupton, Red Springs
Rennert	A. P. Stephens, Lumberton	Lennie Burris, Shannon
Rowland	O. A. Anderson, Rowland	I. L. Johnson, Rowland
Rozier	A. P. Stephens, Lumberton	Earl Powers, Rt. 3, Lumberton
Saddle Tree	Wayne Tyner, Proctorville	E. J. Humphrey, Rt. 1, Shannon
Sand Hill	L. L. Todd, 201 S. Franklin St., Whiteville	Tommie Walters, Rt. 2, Lumberton
Singletary's Cross Roads	H. R. White, Pine Bluff	Charles Jackson, Rt. 5, Lumberton
Smyrna	E. L. Coleman, Lumberton	Thomas Lovette, Rt. 2, Lumberton
Southside	M. F. Mills, Rt. 1, St. Pauls	Leroy Phipps, St. Pauls
St. Pauls, First	W. Earle Robinson, St. Pauls	B. R. Stone, St. Pauls
Ten Mile	S. M. Dorton, Orrum	J. W. Howell, Jr., Rt. 1. Lumberton
Tolarsville	S. N. Lamb, St. Pauls	Graham Smith, Rt. 1, St. Pauls
West Side	Clyde L. Davis, Rt. 2, Red Springs	Jasper Stutts, Rt. 2, Red Springs
White Pond	J. B. Gardner, Camden, S. C.	Muriel Townsend, Lake View, S. C.
Zion's Hill	Prentice Fox, 210 Main St., Wake Forest	Alex Sessoms, Rt. 1, Lumberton
Zion's Tabernacle	T. H. Lambert, Dublin	Johnny Herring, Rt. 5, Lumberton
Vacation Bible School Mission: Shannon Road		
Totals		

ROWAN

Calvary	Jesse L. Ballew, Rt. 1, Salisbury	William S. Simmerson, Rt. 1, Salisbury
China Grove:		
First	R. O. Brinkley, W. Patterson St., China Grove	Robert Davis, Box 134, China Grove
South	Herman G. Matheny, China Grove	Robert Nicholson, China Grove
Dunn's Mountain	John H. Simpson, Rt. 5, Salisbury	James L. McCoy, Rt. 5, Salisbury
Eastside	No Pastor	Mrs. Odis Lowman, Rt. 5, Salisbury

ROBESON—Continued

Churches	Services	Baptisms	Total Church Membership	Sunday School Enrollment	Vacation Bible School Enrollment	Training Union Enrollment	W. M. U. Enrollment	Money Expended for New Buildings (Special Item)	Total Local Church Exp. (Including Pastor's Salary)	Total Mission Expenditures	Grand Total Exp. (Add Last Two Totals)
Broad Ridge	2	13	260	329	135	85	86	$------	$ 3,572	$ 980	$ 4,552
Calvary	2	5	96	140	123	61	33	1,131	3,740	1,525	5,265
Cedar Grove	2	10	228	211	94	42	24	278	5,435	531	5,966
Centerville	4	21	210	300	133	------	38	8,219	12,193	512	12,705
Clybonville	2	1	153	160	49	83	18	855	2,477	245	27,722
Ephesus	4	12	170	132	111	51	21	1,242	2,594	373	2,967
Fairmont, Fr.	4	27	934	894	------	189	205	124,796	139,656	20,227	159,883
†Godwin Hts.	4	29	208	308	137	117	148	1,457	22,001	653	22,654
Great Marsh	4	1	306	283	108	72	50	4,136	7,458	529	7,987
Green Springs	4	43	441	443	190	117	47	142	5,773	3,065	8,838
Hope M., Fr.	4	8	137	176	119	80	------	813	3,589	748	4,337
Hog Swamp	2	3	87	112	------	------	13	------	1,131	137	1,268
Long Branch	2	2	354	346	------	86	110	22,084	25,850	588	26,438
Lumber Br.	4	13	146	97	33	------	22	------	4,280	974	5,254
Lumberton:											
East	4	54	858	898	357	210	86	38,408	51,129	5,303	56,432
First	4	49	1,675	1,933	391	371	469	3,192	54,072	45,212	99,284
North	4	18	182	267	110	108	27	3,902	7,230	398	7,628
West	4	1	240	381	140	99	25	------	5,957	74	6,031
Maxton, First	4	6	249	192	86	39	80	------	11,458	2,555	14,013
McDonald	2	1	54	55	94	------	12	------	1,200	443	1 ,643
Mt. Elim	2	6	143	172	70	71	69	719	2,274	671	2,945
Mt. Moriah	2	9	117	70	------	60	20	------	1,863	795	2,658
Mt. Vernon	4	3	152	176	78	54	23	------	2,993	408	3,401
Mt. Zion	2	------	34	47	------	------	------	------	1,232	15	1,247
Oakdale	2	------	415	297	160	94	36	------	2,846	1,371	4,217
Oak Grove	2	------	131	110	------	------	------	------	810	200	1,010
Oakton	2	2	132	140	78	------	14	------	1,290	105	1,395
Orrum	4	4	170	127	62	------	61	2,916	6,063	1,688	7,751
Parkton	4	7	382	384	211	103	60	83	7,476	3,161	10,637
Memorial	2	2	77	65	50	------	43	1,516	3,446	238	3,684
Pleasant Hope	2	9	180	149	30	30	79	1,550	3,287	313	3,600
Proctorville	3	5	182	215	78	------	107	9,300	16,552	2,035	18,587
Raeford	4	2	399	437	161	107	179	34	10,524	5,233	15,757
Raft Swamp	2	4	254	255	------	------	------	2,959	5,310	1,848	7,158
Raynham	4	1	140	99	------	25	36	------	2,389	207	2,596
Red Spgs., F.	4	60	573	533	160	229	215	11,220	34,811	6,005	40,816
Rennert	1	------	41	48	------	------	------	------	512	238	750
Rowland	4	15	447	357	113	67	74	651	7,304	2,660	9,964
Rozier	1	2	121	65	------	------	10	------	3,743	1,285	5,028
Saddle Tree	2	5	61	55	48	------	43	63	1,568	609	2,177
Sand Hill	2	11	87	154	------	74	15	375	1,495	280	1,775
S'tary's Cr. R.	2	2	154	179	------	------	78	------	2,700	640	3,340
Smyrna	2	------	155	113	48	45	20	------	5,284	547	5,831
Southside	4	20	105	221	57	72	18	427	3,258	101	3,359
St. Pauls, Fr.	4	38	571	470	256	69	203	2,601	16,456	9,214	25,670
Ten Mile	2	9	289	254	112	66	28	1,229	4,514	672	5,186
Tolarsville	2	11	201	234	104	106	75	------	2,847	1,386	4,233
West Side	4	23	380	416	260	120	178	61,259	71,898	2,026	73,924
White Pond	2	5	131	148	------	------	16	------	1,153	185	1,338
Zion's Hill	2	1	237	209	78	------	22	------	6,580	536	7,116
Zion's Tab'le	4	16	248	266	138	------	50	------	4,304	465	4,769
Vac. B. Sch. Shannon Rd. Mis.	------	------	------	------	53	------	------	------	------	------	------
	------	673	16,008	16,202	5,577	3,593	3,813	$331,105	$ 727,776	$141,372	$869,148

ROWAN

Calvary	4	6	420	470	187	102	130	$ 261	$ 7,930	$ 1,440	$ 9,370
China Grove:											
First	4	7	303	264	90	91	80	5,240	12,108	1,702	13,810
South	4	7	175	224	97	51	69	------	6,843	528	7,371
Dunn's Mtn.	4	27	340	334	141	157	116	326	7,674	1,070	8,744
Eastside	4	5	44	87	40	33	26	271	2,286	167	2,453

ROWAN—Continued

Churches	Pastor and Post Office	Sunday School Superintendent and Post Office
East Corinth	Donald Morris, Rt. 1, Gold Hill	J. D. Goodman, Rt. 1, Gold Hill
East Spencer	Vance Edwards, East Spencer	Billy Shelton, Division Ave., E. Spencer
Enon	J. W. Allen, 2101 Woodlead Rd., Salisbury	Clarence G. Wise, Rt. 6, Salisbury
Faith	B. Lester Huff, Faith	Howard Horton, Rt. 2, Rockwell
Gold Hill	Zeb Thompson, Box 105, Landis	A. L. McClenney, Box 67, Gold Hill
Grace	Harold J. Mason, 1205 E. 11th St., Kannapolis	C. J. Seagle, 1216 Laura Ave., Kannapolis
Landis	A. F. Blackburn, Box 528, Landis	S. F. Chapman, Rt. 3, China Grove
Morlan Park	K. E. Haigler, Box 257, Salisbury	B. A. Bailey, Rt. 3, Salisbury
Needmore	Eugene Goodman, Rt. 1, Woodleaf	Monroe Murph, Rt. 1, Woodleaf
Phaniels	C. R. Yarborough, Rt. 2, Rockwell	J. R. Wensil, Rt. 13, Concord
Pine Ridge	E. M. Fain, Rt. 3, China Grove	D. H. Watkins, Rt. 3, Salisbury
Rockwell	R. R. Hodson, Box 277, Salisbury	J. W. Low, Sr., Rt. 3, Salisbury
Rowan Mills	W. P. Lippard, Rt. 2, Salisbury	J. H. Fisher, Rt. 2, Salisbury
Salisbury:		
Community	Robert E. Williams, Rt. 2, Salisbury	George Denham, Jr., Seventh St., Spencer
Emmanuel	Zeb D. Baker, 605 E. Cemetery St., Salisbury	G. L. Morris, 4 Park Ave., Salisbury
First	Robert L. Deneen, 732 Mocksville Ave., Salisbury	J. H. Nettles, 714 S. Ellis, Salisbury
North Main	J. A. Richardson, Jr., N. Lee St., Salisbury	C. R. Spry, 708 E. Council St., Salisbury
Stallings	O. D. Moore, 827 S. Main St., Salisbury	C. E. Summers, 901 Richard St., Salisbury
Spencer:		
First	E. H. Potts, 216 Fifth St., Spencer	O. Max Scism, Box 343, Spencer
Oakdale	Clay R. Barnes, Charles St., Spencer	Leo Wyatt, 305 Salisbury Ave., Spencer
Trinity	C. E. Wraight, 611 Carolina Ave., Spencer	Thurman Wise, Box 455, Spencer
Trading Ford	R. N. Huneycutt, Rt. 4, Salisbury	Lacy Barber, Salisbury Ave., Spencer
West Corinth	R. M. Winecoff, Rt. 3, Mooresville	James Miller, Rt. 3, Mooresville
West Landis	H. T. Davis, Rt. 3, China Grove	Price Hatley, Box 817, Kannapolis
West Park	Calvin Lambert, Rt. 1, Oakboro	Jim Fisher, Rt. 2, Rockwell
Wyatts Grove	J. C. Mangum, Oak St., Kannapolis	W. C. Hinson, Rt. 1, Richfield
Yadkin	Marvin Smith, Brown St., Lexington	George Mahala, Rt. 1, Linwood
Totals		

SANDY CREEK

Antioch	C. J. Johnson, Goldston	J. R. Wilkins, Rt. 1, Goldston
Bear Creek	L. P. Soots, Goldston	J. B. Elkins, Rt. 2, Bear Creek
Bennett	C. J. Johnson, Goldston	Ted Welch, Bennett
Bethany	Geo. M. Graham, Goldston	Tommie Hart, Rt. 4, Sanford
Bonlee	C. R. Smith, Bonlee	W. S. Phillips, Bonlee
Brush Creek	Reid R. Harris, Siler City	A. G. Kennedy, Rt. 2, Siler City
Cool Springs	R. A. Gardner, Sanford	R. Bailey Gross, Rt. 4, Sanford
East Sanford	Roy A. Morris, Sanford	Wayne Crowson, Sanford
Emmans	Harry E. Byrd, Rt. 4, Durham	W. R. Clark, Rt. 2, Pittsboro
Fall Creek	E. D. Hancock, Star	Francis Brewer, Robbins
Flat Springs	Melvin Henderson, Wake Forest	Joseph Hurley, Jr., Sanford
Goldston	Geo. M. Graham ,Goldston	Ransom Rives, Goldston
Gum Springs	V. W. Parrish, Wake Forest	Russell Foushee, Rt. 1, Moncure
Hickory Grove	Clyde Moffitt, Rt. 1, Ramseur	Ralph Phillips, Rt. 1, Bear Creek
Hickory Mountain	Geter R. Porch, Siler City	N. J. Dark, Rt. 3, Siler City
Jonesboro Heights	R. A. Gardner, Sanford	O. V. Batchelor, Rt. 6, Sanford
Juniper Springs	Geo. M. Graham, Goldston	W. C. Womack, Rt. 5, Sanford
Loves Creek	Geter R. Porch, Siler City	Alton M. Phillips, Rt. 1, Siler City
Mays Chapel	M. E. Cunnup, Rt. 2, Pittsboro	Prenon Wright, Rt. 2, Bear Creek
Moncure	V. W. Parrish, Wake Forest	W. L. Glosson, Moncure
Moons Chapel	E. W. Turner, Ramseur	E. W. Reitzel, Rt. 1, Staley
Mt. Olive	O. M. Burckhalter, Rt. 2, Graham	Fred Russell, Rt. 2, Graham
New Salem	M. E. Cunnup, Rt. 2, Pittsboro	Leonard W. Enbanks, Rt. 2, Pittsboro
Oakley	J. C. Edwards, Liberty	H. F. Creason, Rt. 2, Siler City
Pittsboro	Harold W. Tribble, Jr., Pittsboro	Clyde McCollum, Pittsboro
Rives Chapel	No Pastor	Hoke Brooks, Rt. 1, Staley
Rock Springs	C. J. Johnson, Goldston	Chapin Oldham, Pittsboro
Rocky River	Reid R. Harris, Siler City	H. Clyde Johnson, Siler City
Sandy Branch	Fred A. Duckett, Bonlee	Curtis Moore, Bonlee
Sanford, First	W. Wilbur Hutchins, Sanford	John W. Glass, Jr., Sanford
Siler City	William L. Lynch, Siler City	Max Bray, Siler City
Staley	Geter R. Porch, Siler City	W. M. Ward, Sr., Rt. 1, Staley
Tysons Creek	C. J. Johnson, Goldston	Norman Scott, Rt. 1, Bear Creek
Totals		

ROWAN—Continued

Churches	Services	Baptisms	Total Church Membership	Sunday School Enrollment	Vacation Bible School Enrollment	Training Union Enrollment	W. M. U. Enrollment	Money Expended for New Buildings (Special Item)	Total Local Church Exp. (Including Pastor's Salary)	Total Mission Expenditures	Grand Total Exp. (Add Last Two Totals)
East Corinth	4	------	100	97	36	46	21	$ 200	$ 3,782	$ 215	$ 3,997
East Spencer	4	21	152	205	78	64	73	1,562	6,335	835	7,170
Enon	4	20	310	396	198	188	187	--------	9,092	3,041	12,133
Faith	4	5	216	244	105	116	129	3,452	11,839	1,209	13,048
Gold Hill	4	------	75	87	50	------	11	--------	1,463	157	1,620
Grace	4	25	283	347	175	115	48	610	20,287	135	20,422
Landis	4	36	810	746	220	242	157	7,172	31,262	4,721	35,983
Morlan Park	4	60	229	225	187	76	59	15,178	26,101	442	26,543
Needmore	4	12	153	143	105	89	19	48	4,493	346	4,839
Phaniels	4	27	282	236	104	87	34	--------	8,944	994	9,938
Pine Ridge	4	10	101	136	51	53	25	342	4,480	50	4,530
Rockwell	4	------	191	191	51	20	35	1,151	5,164	192	5,356
Rowan Mills	4	24	334	278	107	128	91	1,130	9,514	878	10,392
Salisbury:											
Community	4	13	113	175	53	72	27	535	3,880	53	3,933
Emmanuel	4	30	204	321	139	108	68	3,787	9,988	472	10,460
First	4	15	1,723	1,287	315	294	319	4,035	75,792	14,873	90,665
North Main	4	35	418	482	132	229	189	344	8,730	1,559	10,289
Stallings	4	16	834	772	173	180	176	373	17,679	7,664	25,343
Spencer:											
First	4	19	576	553	135	85	235	413	15,065	7,887	22,952
Oakdale	4	23	524	469	145	116	194	2,414	12,318	4,150	16,468
Trinity	4	16	176	231	101	59	73	697	6,241	1,360	7,601
Trading Ford	4	14	541	444	125	61	101	911	13,602	2,585	16,187
West Corinth	4	9	161	176	98	66	56	323	5,989	599	6,588
West Landis	4	8	60	94	37	44	48	93	1,981	42	2,023
West Park	4	2	57	74	54	23	10	190	1,269	87	1,356
Wyatts Grove	4	1	88	64	26	------	11	80	1,133	41	1,174
Yadkin	4	3	73	102	76	51	24	--------	3,217	531	3,748
		496	10,066	9,954	3,631	3,046	2,841	$ 52,138	$ 356,481	$ 60,025	$416,506

SANDY CREEK

Antioch	2-4	16	187	108	52	68	19	$------	$ 1,423	$ 477	$ 1,900
Bear Creek	2-4	------	152	113	------	------	20	911	2,069	191	2,260
Bennett	2-4	11	187	185	54	------	31	9,252	10,850	961	11,811
Bethany	2-4	------	131	117	48	39	23	--------	1,366	640	2,006
Bonlee	2-4	5	141	112	62	------	32	28	2,274	972	3,246
Brush Creek	1-3	16	189	239	111	66	32	13,767	17,865	1,257	19,122
Cool Springs	2-4	4	246	232	78	70	48	--------	3,575	1,186	4,761
East Sanford	All	20	419	429	186	131	60	5,420	14,465	1,781	16,246
Emmans	2-4	------	128	107	57	------	18	--------	2,074	929	3,003
Fall Creek	2-4	11	268	223	------	------	23	652	2,639	643	3,282
Flat Springs	All	10	203	105	134	------	23	--------	5,020	528	5,548
Goldston	1-2-3-4	8	156	135	70	46	36	1,500	4,817	740	5,557
Gum Spgs.	2-4	------	117	81	43	41	15	--------	2,617	711	3,328
Hickory Gr.	2-4-5	4	122	108	50	------	------	--------	688	181	869
Hickory Mtn.	1-3	10	156	130	------	------	28	--------	1,852	1,340	3,192
J'boro Hts.	All	9	340	272	98	61	69	84	15,590	1,844	17,434
Juniper Spgs.	1-3	8	226	210	63	------	19	--------	1,373	251	1,624
Loves Creek	2-4	10	352	347	126	67	44	37	3,951	3,616	7,567
Mays Chapel	1-3	------	53	40	------	------	12	--------	753	286	1,039
Moncure	1-3	7	142	82	57	53	27	2,698	5,139	1,347	6,486
Moons Ch.	2-4	------	141	158	58	48	30	1,032	3,856	1,051	4,907
Mt. Olive	All	16	320	281	55	61	60	20,000	25,586	1,713	27,299
New Salem	1-2-3-4	4	112	69	------	------	11	225	1,722	170	1,892
Oakley	2-4	6	188	227	------	55	25	4,330	8,286	1,758	10,044
Pittsboro	All	1	286	300	------	40	46	195	13,259	2,161	15,420
Rives Chapel	All	------	213	119	------	------	13	--------	2,835	759	3,594
Rock Springs	1-3	5	135	156	------	------	10	--------	1,541	535	2,076
Rocky River	1-2-3-4	19	205	208	94	77	31	12,877	15,211	453	15,664
Sandy Branch	All	27	358	233	131	118	46	5,455	11,396	2,520	13,916
Sanford, First	All	34	944	860	182	162	223	12,300	44,013	10,222	54,235
Siler City	All	10	554	504	147	91	161	--------	14,635	4,999	19,634
Staley	1-3	16	109	131	61	------	13	11,460	13,018	434	13,452
Tysons Creek	1-3	4	146	126	62	36	20	56	1,333	764	2,097
		291	7,626	6,837	2,079	1,330	1,268	$102,279	$ 257,091	$ 47,420	$304,511

SANDY RUN

Churches	Pastor and Post Office	Sunday School Superintendent and Post Office
Adaville	J. R. Featherstone, Rt. 3, Forest City	James Parker, Rt. 1, Rutherfordton
Alexander	M. D. Blanton, Forest City	C. G. Bradley, Forst City
Bethany	C. C. Matheny, Rt. 3, Forest City	Lee Newton, Rt. 3, Forest City
Bethel		Delbert Byers, Ellenboro
Big Springs	W. L. McSwain, Rt. 1, Ellenboro	Robert L. Withrow, Rt. 1, Ellenboro
Bostic	C. E. Auten, Box 49, Bostic	Fred G. Wright, Bostic
Broad River	William King, Forest City	Raymond Wood, Chesnee, S. C.
Calvary	R. G. Melton, Rt. 1, Mooresboro	Henry Elmore, Cliffside
Camp Creek	J. P. Royal, Rt. 2, Gaffney, S. C.	Robert Buckner, Rt. 1, Gaffney, S. C.
Campfield Memorial	Ralph Huntley, Rt. 2, Ellenboro	E. H. Toney, Rt. 1, Ellenboro
Cane Creek	R. G. Melton, Rt. 1, Mooresboro	Mal Norville, Jr., Rt. 2, Union Mills
Caroleen	Wm. Foy Martin, Caroleen	Perry Hawkins, Caroleen
Cliffside	T. S. Lawrence, Cliffside	Horace Hamrick, Cliffside
Concord	Donald Berg, Bostic	J. C. Ledbetter, Avondale
Corinth	A. M. Martin, Rt. 2, Ellenboro	Charles Price, Rt. 2, Ellenboro
Drewery Dobbins	A. M. Martin, Rt. 2, Ellenboro	Dwight Cooper, Rt. 1, Ellenboro
Fairview	A. E. Harper, Bostic	Guy Grayson, Rt. 2, Bostic
Faith	T. G. McAlister, Sr., Box 383, Caroleen	Geo. W. Smith, Rt. 2, Forest City
First Broad	Olen Kindrick, Rt. 2, Bostic	J. O. Gettys, Rt. 1, Ellenboro
Floyd's Creek	W. C. Keller, Rt. 1, Forest City	James Butler, Rt. 1, Forest City
Florence	Fred A. Mauney, Forest City	T. R. Causby, Forest City
Forest City, First	H. Hansel Stembridge, Jr., Forest City	C. C. Roberts, Jr., Forest City
Gantt's Grove	E. L. McDaniel, Ellenboro	Junior Self, Rt. 1, Mooresboro
Goode's Creek	W. T. Luckadoo, Box 309, Ellenboro	R. S. Burleson, Rt. 1, Mooresboro
Goode's Grove	Toy Howell, Box 101, Greer, S. C.	Glenn Ballard, Rt. 1, Mooresboro
Gray's Creek	E. L. McDaniel, Ellenboro	J. F. Keever, Rt. 4, Rutherfordton
Green Creek	L. A. Erwin, Rt. 1, Campobello, S. C.	Huey Fagan, Rt. 1, Landrum, S. C.
† Harmon Street	Howard B. Wall, Forest City	J. B. Curtiss, Forest City
Harris	Lewis Griswald, Box 412, Rutherfordton	W. B. Rich, Rt. 1, Forest City
Haynes Memorial	Carl G. Mauney, Avondale	E. S. Packard, Avondale
Henrietta, First	R. W. Hovis, Box 251, Henrietta	Troy Branch, Henrietta
Hicks Grove	Buford Cash, Rt. 3, Chesnee, S. C.	Gerald McIntryre, Rt. 3, Chesnee, S. C.
High Shoals	W. F. McGinnis, Rt. 2, Ellenboro	Clinton Greene, Avondale
Holly Springs	N. B. Phillips, East Flat Rock	Lewis Head, Rt. 3, Forest City
Lavonia	Guy Hutchens, Rt. 1, Cowpens, S. C.	William Byres, Rt. 2, Gaffney, S. C.
Mt. Harmony	J. H. Smart, Rt. 1, Connelly Springs	Earnest Condrey, Rt. 2, Bostic
Mt. Lebanon	B. H. Parker, Rt. 2, Bostic	Paul Magill, Rt. 1, Bostic
Mt. Olivet	W. L. McSwain, Rt. 1, Ellenboro	L. C. Price, Rt. 1, Ellenboro
Mt. Pleasant (C)	J. E. Bishop, Rt. 1, Mooresboro	Walter Bostic, Rt. 1, Mooresboro
Mt. Pleasant (R)	B. A. Cooper, Rt. 1, Forest City	Worth Elmore, Rt. 1, Forest City
Pacolet Hills	Clarence Tucker, Landrum, S. C.	Lewis Flynn, Rt. 1, Tryon
Peniel	Joe Johnson, Rt. 1, Tryon	Donell Flynn, Box 543, Tryon
Poor's Ford	L. B. Harris, Rt. 1, Mooresboro	Dillard Davidson, Greer, S. C.
Prospect	F. A. Lunsford, Rt. 3, Gaffney, S. C.	Billy Scruggs, Box 210, Rt. 3, Gaffney, S. C.
Race Path	Jyles Hall, Ellenboro	A. D. Matheney, Rt. 2, Ellenboro
Riverside	F. M. Barnes, Rutherfordton	Henry Alley, Rt. 1, Forest City
Sandy Level	Monroe Jenkins, Rt. 1, Bostic	James Murray, Rt. 1, Bostic
Sandy Mush	Guy E. Johnson, Rt. 3, Forest City	G. B. Crawley, Rt. 3, Forest City
Sandy Run	W. G. Camp, Mooresboro	J. K. Smart, Mooresboro
Sandy Springs	R. L. Crawford, Rt. 1, Rutherfordton	D. T. Crawford, Rt. 1, Rutherfordton
Shiloh	N. B. Phillip, East Flat Rock	Claude Wilson, Forest City
Smith's Grove	Virgil Bailey, Forest City	Marvin Carrol, Forest City
Spencer	W. F. Woodall, Spindale	W. C. England, Jr., Spindale
Sulphur Springs	O. A. Wright, Rt. 1, Forest City	Utah Selvey, Rt. 3, Forest City
Tabernacle	Ralph Haynes, Forest City	Dock Hutchins, Box 85, Forest City
Temple	L. W. Cain, Henrietta	C. C. Moore, Henrietta
Trinity	J. E. Bishop, Rt. 1, Mooresboro	Sam Jenkins, Rt. 1, Mooresboro
Walls	W. T. Luckadoo, Box 309, Ellenboro	Boyce Greene, Rt. 2, Bostic
Westside	M. H. Ingle, Box 2, Forest City	Homer Pilgrim, Forest City
Wilson	R. E. Thompson, Bostic	James Biggerstaff, Rt. 2, Bostic
Mtn. View Mission	J. L. Brown, Rt. 2, Ellenboro	
Glenwood Mission		J. C. Jackson, Forest City
Totals		

SANDY RUN

Churches	Services	Baptisms	Total Church Membership	Sunday School Enrollment	Vacation Bible School Enrollment	Training Union Enrollment	W. M. U. Enrollment	Money Expended for New Buildings (Special Item)	Total Local Church Exp. (Including Pastor's Salary)	Total Mission Expenditures	Grand Total Exp. (Add Last Two Totals)
Adaville	4	6	386	290	117	104	27	$	$ 12,734	$ 825	$ 13,559
Alexander	4	11	390	248	120	66	112		9,378	1,433	10,811
Bethany	4	1	197	205	108	48		409	4,550	248	4,798
Bethel	4	10	564	364	126	95	157		7,550	1,953	9,503
Big Springs	4	12	277	170	72	36	25	233	3,381	352	3,733
Bostic	4	19	350	291	84	96	31	2,337	8,909	1,422	10,331
Broad River	4	4	163	137		65	12		1,184	50	1,234
Calvary	4	9	113	97	47		40	70	2,640	215	2,855
Camp Creek	4	17	440	232	89	111	88	100	5,775	1,709	7,484
Campfield M'l	4	7	170	137		71			1,650	226	1,876
Cane Creek	2	2	112	72	38	29		840	2,181	177	2,358
Caroleen	4	16	552	496	168	136	131	2,211	20,724	6,581	27,305
Cliffside	4	19	1,046	914	241	202	254		18,126	12,695	30,821
Concord	4	7	284	221	93	60	31	225	7,809	427	8,236
Corinth	4	23	287	278				577	4,358	473	4,831
Drewery Dob.	3	9	247	129		69	31	144	3,350	457	3,807
Fairview	4	4	118	77		46			2,456	430	2,886
Faith	4	5	40	68	35		12	248	1,751	23	1,774
First Broad	4	3	222	95		75	15	1,317	3,909	382	4,291
Floyd's Creek	4	1	281	191	70	82	60		4,811	868	5,679
Florence	4	26	916	879	232	232	249	3,835	31,535	8,402	39,937
Forest, C., Fr.	4	15	1,127	980	209	131	394	12,490	44,586	26,446	71,032
Gantt's Grove	3	7	77	119		65		600	1,061	79	1,140
Goode's Creek	4	5	174	115	50	48			2,751	168	2,919
Goode's Grove	4	13	104	70				400	807		807
Gray's Creek	3	10	112	123					2,161	167	2,328
Green Creek	4	18	381	301	94	121	46	194	11,786	1,475	13,261
† Harmon St.	4	7	59	91	48				1,638	5	1,643
Harris	4	2	122	140					3,331	298	3,629
Haynes M'l	4	6	306	252	79	57	59	340	7,658	3,015	10,673
Henrietta, Fr.	4	14	626	653	158	119	145	1,294	12,280	2,255	14,535
Hicks Grove	4	17	291	238	69	95			5,168	50	5,218
High Shoals	4	3	243	150	46	37	24	10,204	14,747	509	15,256
Holly Springs	2	31	259	215	160		31		2,361	533	2,894
Lavonia	4	8	172	148	40	65		893	3,309	102	3,411
Mt. Harmony	4	4	319	167				220	3,851	26	3,877
Mt. Lebanon	4		110	131			16	1,058	2,747	565	3,312
Mt. Olivet	4	23	160	87	53		43	48	2,733	1,056	3,789
Mt. Plea. (C)	4	12	319	277	97	105	18		5,389	782	6,171
Mt. Plea. (R)	4	2	230	251	80	59	53	1,604	7,113	621	7,734
Pacolet Hills	4		73	60				78	1,149	63	1,212
Peniel	4	8	295	262		116			4,283	275	4,558
Poor's Ford	2		50	50	50			44	403	30	433
Prospect	4	15	450	316	80	100	99	717	8,244	419	8,663
Race Path	4	16	408	299	110	100	53	125	11,473	1,068	12,541
Riverside	4		64	60				205	482	12	494
Sandy Level	4	11	279	103	90		45	7,552	9,147	212	9,359
Sandy Mush	4	18	266	290		117	33	3,660	13,440	609	14,049
Sandy Run	4	11	438	384	99	123	131	720	9,367	2,855	12,222
Sandy Spgs.	4	39	303	194	79	120	29	1,324	7,468	610	8,078
Shiloh	2	10	359	402	163	53	17		5,167	1,342	6,509
Smith's Grove	2	1	136	100	32				998	62	1,060
Spencer	4	66	1,471	1,200	318	445	300	6,766	40,324	15,168	55,492
Sulphur Spgs.	4	4	302	288	478	93	29	3,010	11,631	1,692	13,323
Tabernacle	4	3	130	85				245	3,423	65	3,488
Temple	4	10	164	191	73	40	56	471	8,685	1,753	10,438
Trinity	4	3	345	295	109	107	22	5,000	9,124	1,124	10,248
Walls	4	7	386	185	131	80	15		4,727	429	5,156
Westside	4	10	213	208	101	72	38		8,160	1,240	9,400
Wilson	4		64	71	63			419	1,683	28	1,711
Mtn. V. Mis.				82							
Glenwood M.				69	42						
		640	18,542	15,293	4,841	4,091	2,971	$ 72,227	$ 453,616	$106,556	$560,172

SOUTH FORK

Churches	Pastor and Post Office	Sunday School Superintendent and Post Office
Amity	Harvey Laughter, Rt. 2, Dallas	Blaine Sigmon, Rt. 1, Alexis
Antioch		Gaither Shrum, Rt. 5, Lincolnton
Bethel	H. B. Jones, Rt. 1, Iron Station	Billy F. Caudle, Maiden
Boger City	Latt Beshears, Boger City	J. M. Sherrill, Rt. 3, Lincolnton
Brookford	W. C. Laney, Brookford	Mrs. Lillian Stepp, Brookford
Catawba	Alfred J. Abernethy, Catawba	Hubert Morrow, Catawba
Cedar Grove	R. G. Short, Rt. 3, Statesville	Ross Williams, Box 211, Maiden
Center View	H. B. Jones, Rt. 1, Iron Station	Flint Hovis, Rt. 5, Lincolnton
† Claremont	James M. Sigmon, 216 W. "A" St., Newton	Frances Henry, 220 W. "A" St., Newton
Conover	J. D. Lynn, Box 653, Newton	Wilburn Edmondson, General Delivery, Conover
Corinth	Wiley C. Bumgarner, Rt. 3, Vale	F. W. Kiser, Rt. 3, Vale
Craig Memorial	A. V. Lockee, Lincolnton	Frank Lewis, Rt. 1, Stanley
Faith	Howard Laney, Rt. 1, Newton	Vernon Lineberger, Iron Station
Friendly Chapel	Clyde Reep, Rt. 1, Maiden	Jessie Carpenter, Rt. 1, Maiden
Gainesville	Hal R. Hovis, Rt. 4, Lincolnton	O. R. Tutherow, Rt. 1, Crouse
Oxford Community	C. P. Buff, 332 W. 13th St., Newton	Paul Icard, 2106 Stewart Ave., Newton
Hickory:		
Calvary	W. W. Marr, 1908 8th Ave., S. W., Hickory	A. D. Lowdermilk, 1535 3rd Ave., S. W., Hickory
Community	W. R. Walls, P.O. Box 201, Hickory	Clyde Helton, P. O. Box 170, Hickory
East Hickory	Marion E. Parker, 122 16th St., S. E., Hickory	Ralph Deal, 1047 19th St., N. E., Hickory
First	R. Knolan Benfield, 534 2nd Ave., N. W., Hickory	Donald E. Greene, P.O. Box 273, Hickory
Highland	Roger E. Williams, 910 Highland Ave., N. E., Hickory	Harold E. Deal, P.O. Box 2204, Hickory
Longview	R. L. Ball, 215 23rd St., S. W., Hickory	Leonard Tobert, P.O. Box 1632, Hickory
Oakland Heights	L. W. Teague, 39 Falls Ave., Granite Falls	Howard L. Shipman, Rt. 5, Hickory
Penelope	O. Jack Murphy, 3310 Main Ave., N. W., Hickory	G. S. Robinson, 1446 1st Ave., N. W., Hickory
Temple	E. F. Sullivan, 825 8th St. Dr., S. E., Hickory	Dewey Berry, 138 2nd Ave., S. W., Hickory
Viewmont	Albert A. Young, 1247 2nd St., N. E., Hickory	Bruce Teague, 1920 N. Center St., Hickory
West Hickory	Fritz D. Hemphill, 1205 Main Ave. Dr., N. W., Hickory	W. R. Sherrill, Rt. 1, Box 681, Hickory
Howard's Creek	Howard Sain, Rt. 3, Vale	Marshall Gilbert, Rt. 1, Lincolnton
Hudson's Chapel		Roby Stewart, Star Rt., Catawba
Crouse	R. G. Blackburn, Rt. 4, Lincolnton	Loyd Spencer, Jr., Rt. 1, Lincolnton
Lawing's Chapel	L. A. McClure, Alexis	James T. Beal, Rt. 5, Lincolnton
Leonard's Fork	Z. W. Settlemyre, Box 283, Cherryville	Marshall Black, Rt. 1, Crouse
Lincolnton:		
East	Marion J. Pierce, Box 611, Bessemer City	Mrs. C. A. Stamey, 323 W. Bonview Ave., Lincolnton
First	Richard T. Howerton, Jr., 201 N. Cedar St., Lincolnton	Joe Bondurant, 513 N. Roberta St., Lincolnton
Lincoln Avenue	A. L. Campbell, 218 S. Rhyne St., Lincolnton	Herbert Summey, W. 2nd St., Lincolnton
North	A. L. Whitesides, Box 141, Lincolnton	Vernon Anthony, 714 E. Catawba Ave., Lincolnton
Long Shoals	Albert Bramlett, 630 S. Magnolia Street, Lincolnton	J. F. Gates, Rt. 4, Lincolnton
Macedonia	Jack Mace, Alexis	E. B. Wilkinson, Jr., Rt. 1, Iron Station
Maiden:		
East	L. R. Williams, Maiden	Harold Caldwell, Maiden
First	Woodrow Flynn, E. Main St., Maiden	Truitt Beard, Maiden
West Side	John M. Chapman, Box 703, Gastonia	Leroy Boggs, 515 Carolina Ave., Maiden
Mathis Chapel	Thomas Taylor, Rt. 1, Shelby	Kenneth Sigmon, Rt. 2, Catawba
Mt. Anderson	Ben R. Coley, Rt. 2, Catawba	E. W. Turbyfill, Rt. 5, Lincolnton
Mt. Ruhama	L. A. McClure, Alexis	Alvin Stewart, Rt. 2, Newton
Mt. Zion		J. H. McClure, Alexis
Mountain Grove	Larry Penley, Rt. 1, Hickory	George Cansler, Rt. 1, Box 279, Hickory
Mountain View	L. A. McClure, Rt. 1, Alexis	L. P. Gilleland, Rt. 1, Maiden
Newton, First	James M. Wilder, Newton	C. F. Witherspoon, Rt. 1, Claremont
Newton, North	Victor L. Andrews, Sr., 438 E. 20th St., Newton	Graham O. Dixon 1809 N. College St., Newton
Olivet	Eli B. Smith, Long Island	Boyce Brown, Long Island
† Oyama	Ted L. Starnes, 1329 15th St., Ct. N. E., Hickory	S. C. Duncan, Rt. 3, Box 256, Hickory
Pearl	W. C. Weaver, Iron Station	C. A. Smith, Iron Station

SOUTH FORK

Churches	Services	Baptisms	Total Church Membership	Sunday School Enrollment	Vacation Bible School Enrollment	Training Union Enrollment	W. M. U. Enrollment	Money Expended for New Buildings (Special Item)	Total Local Church Exp. (Including Pastor's Salary)	Total Mission Expenditures	Grand Total Exp. (Add Last Two (Totals)
Amity	4	11	178	179	109	------	26	$------	$ 6,883	$ 852	$ 7,735
Antioch	4	------	162	234	72	------	------	13	6,174	98	6,272
Bethel	4	2	152	157	57	------	------	277	2,607	170	2,777
Boger City	4	18	456	676	211	187	205	20,392	31,115	5,306	36,421
Brookford	4	------	100	174	86	94	------	1,038	10,894	8,266	19,160
Catawba	4	19	233	183	71	53	30	231	7,449	1,820	9,269
Cedar Grove	4	4	100	103	51	40	46	767	3,074	66	3,140
Center View	2	3	210	193	------	36	------	--------	2,197	500	2,697
† Claremont	4	3	27	59	------	------	15	6,952	8,066	471	8,537
Conover	--------	18	341	183	------	122	25	2,500	8,170	27	8,197
Corinth	4	15	262	193	132	66	29	7,369	10,094	853	10,947
Craig Mem'l	4	1	107	151	------	------	------	--------	5,624	50	5,674
Faith	4	11	116	147	54	82	11	59	2,793	531	3,324
Friendly Ch.	4	17	138	171	------	------	------	260	5,800	142	5,942
Gainesville	4	17	210	265	20	49	22	420	7,499	305	7,804
Oxford Com.	4	1	51	80	42	49	------	104	1,399	67	1,466
Hickory:											
Calvary	4	4	217	226	85	67	48	881	8,520	951	9,471
Community	4	12	96	195	87	------	------	487	6,632	174	6,806
E. Hickory	4	11	305	377	145	112	74	--------	12,301	2,224	14,525
First	4	44	1,309	1,419	------	281	559	132,366	175,454	41,222	216,676
Highland	4	17	698	642	226	139	159	103,947	137,712	7,913	145,625
Longview	4	13	210	233	------	92	------	290	8,639	360	8,999
Oakland H.	4	------	95	113	64	41	40	363	4,211	555	4,766
Penelope	4	34	799	868	275	212	246	16,229	42,327	7,629	49,956
Temple	4	23	272	353	165	93	104	1,798	9,531	1,880	11,411
Viewmont	4	39	687	853	------	259	278	115,605	129,477	6,538	136,015
W. Hickory	4	44	876	1,029	215	193	231	44,023	65,279	7,723	73,002
Howard's Cr.	4	3	36	73	58	55	------	--------	530	7	537
Hudson's Ch.	4	------	156	166	------	------	------	--------	4,846	123	4,969
Crouse	4	6	46	130	------	------	10	--------	1,577	49	1,626
Lawing's Ch.	2	8	255	277	89	54	38	174	3,276	1,624	4,900
Leonard's Fk.	2	2	86	120	------	------	44	1,788	4,009	181	4,190
Lincolnton:											
East	4	16	96	115	77	25	------	295	2,257	23	2,280
First	4	21	584	492	193	126	216	--------	27,742	11,552	39,294
L'coln Ave.	4	7	313	358	132	47	12	983	11,666	945	12,611
North	4	10	108	102	57	------	------	--------	2,294	14	2,308
Long Shoals	4	3	53	209	------	------	------	--------	2,320	34	2,354
Macedonia	4	10	264	215	75	------	------	928	4,588	882	5,470
Maiden:											
East	4	27	390	360	106	100	40	400	9,265	1,828	11,093
First	4	23	555	534	126	122	121	13,340	24,247	3,632	27,879
W. Side	4	7	129	209	59	72	14	75	5,693	111	5,804
Mathis Ch.	4	------	51	64	34	------	------	255	1,279	12	1,291
Mt. Anderson	4	3	114	179	92	144	20	3,332	8,409	383	8,792
Mt. Ruhama	2	26	457	518	141	149	92	236	5,694	3,585	9,279
Mt. Zion	2	10	123	91	43	------	53	4,291	6,638	1,064	7,702
Mtn. Grove	4	22	249	293	155	55	120	2,122	8,094	1,484	9,578
Mtn. View	2	12	225	212	------	100	21	--------	3,810	580	4,390
Newton, First	4	36	801	617	170	98	191	2,825	20,386	6,229	26,615
North	4	22	329	375	167	74	71	201	8,278	2,392	10,670
Olivet	4	5	308	282	159	80	72	530	7,183	2,119	9,302
† Oyama	4	------	42	71	------	56	23	206	691	--------	691
Pearl	4	3	136	110	------	------	------	118	2,804	16	2,820

SOUTH FORK—Continued

CHURCHES	PASTOR AND POST OFFICE	SUNDAY SCHOOL SUPERINTENDENT AND POST OFFICE
Piney Grove	Supply	Charlie Shook, 2214 N. Ship Ave., Newton
Poole's Chapel	A. R. Waters, Denver	Grady Bowen, Iron Station
Providence	Wiley C. Bumgarner, Rt. 3, Vale	M. S. Brittian, Rt. 4, Hickory
Reepsville	Ralph Webb, Jr., Rt. 1, Vale	Jesse Scronce, Rt. 1, Vale
River View	Ernest Friday, Rt. 4, Lincolnton	Stirl Dysart, Rt. 4, Lincolnton
Roseland	J. Fred King, Rt. 2, Dallas	Jack R. Kiser, 303 N. High St., Lincolnton
Salem	J. M. Baker, Boger City	A. L. Baker, Rt. 4, Lincolnton
Sandy Ridge	V. C. Martin, 1830 12th Ave., N. E., Hickory	Robert Martin, Rt. 3, Box 353, Hickory
Sharon	Belton Beal, Lincolnton	Robert E. Hovis, Rt. 3, Lincolnton
Southside	W. L. Pitts, Rt. 4, Lincolnton	L. D. Hoyle, Rt. 4, Lincolnton
Warlick's	M. L. Hastings. Rt. 2, Connelly Springs	Zeno Crump, Rt. 2, Connelly Springs
Vacation Bible School: Federal Housing Project		
Totals		

SOUTH MOUNTAIN

Abee's Chapel	H. R. Harris, 311 N. Prospect St., Lenoir	Oliver C. Carter, Valdese
Berea	Forest Davis, Box 378, Connelly Springs	Bobby Page, Hildebran
Bethany	B. R. Holbrook, Hildebran	Ray Childers, Hildebran
Beulah	Gordon Schrum, Rt. 5, Lincolnton	Fletcher Leathermon, Rt. 2, Vale
Connelly Springs	Earl Konkle, Connelly Springs	E. E. Hoyle, 114 33rd St., N. W., Hickory
Corinth	J. O. Mull, Rt. 3, Vale	A. G. McNeilly, Rt. 1, Casar
Carswell Memorial	B. B. Brooks, Mooresboro	J. E. Lindsey, Rt. 4, Morganton
Drowning Creek	Joe Greer, Rt. 5, Hickory	J. G. Brittian, Icard
Henry River	Lamont Mayes, Rt. 4, Hickory	Ben Raby, Henry River
Hildebran View	John Abee, Rt. 1, Connelly Springs	W. L. Hudson, Rt. 1, Connelly Springs
Icard	A. V. Ledford, Icard	C. J. Berry, Icard
Mt. Gilead	B B. Brooks, Rt. 1, Mooresboro	Buna Parker, Rt. 1, Connelly Springs
Mt. Hebron	S. M. Stroupe, Rt. 1, Connelly Springs	Roy Cook, Rt. 4, Bcx 172, Morganton
Mt. Vernon	R. W. Hord, Rt. 3, Vale	Kermit Pendleton, Rt. 2, Vale
Mt. Zion	Roy Walker, Cherryville	Bulan Short, Casar
Mull's Chapel	J. E. Huffman, Rt. 3, Vale	Lester Rhoney, Rt. 1, Connelly Springs
Oak Ridge	Ralph Berry, Rt. 2, Connelly Springs	Eugene Sherril, Rt. 2, Connelly Springs
Olive Grove	E. I. McDaniel, Mooresboro	C. E. Crotts, Rt. 1, Casar
Pleasant Grove	Julius Hildebran, Rt. 4, Hickory	C. A. Martin, Rt. 1, Connelly Springs
Philadelphia	Ralph Abee, Rt. 1, Connelly Springs	Richard Franklin, Rt. 1, Connelly Springs
Pisgah		N. W. Pruett, Rt. 1, Casar
Shoupe's Grove		Lee Roy Childers, Rt. 2, Connelly Springs
Smart's Grove	W. L. Blanton, Casar	R. E. Moses, Rt. 1, Connelly Springs
South Fork	J. Astor Buchanan, Spruce Pine	Millard Buchanan, Hildebran
St Paul	Buren Hasting, Rt. 1, Casar	Marion Benfield, Rt. 1, Casar
St. John's	Buren Hasting, Rt. 1, Casar	Lonnie Brittian, Rt. 1, Connelly Springs
Walker's Chapel	W. L. Blanton, Casar	J. M. Huffman, Rt. 4, Morganton
Wilkie's Grove	Chester Smart, Rt. 1, Connelly Springs	Everette Wright, Rt. 1, Connelly Springs
Zion Hill	J. E. Huffman, Rt. 2, Vale	W. M. Hudson, Rt. 1, Connelly Springs
Zoar	John H. Smart, Rt. 1, Connelly Springs	Everette Costner, Casar
Totals		

SOUTH SANDY CREEK

Aberdeen	F. E. Deese, Box 425, Aberdeen	J. D. Arey, Jr., Aberdeen
Ashley Heights	W. R. Gosnell, Rt. 1, Aberdeen	H. M. Moss, Rt. 1, Aberdeen
Bethlehem	H. P. Chaffin, West End	S. E. Hannon, Rt. 1, West End
Calvary	C. V. Comer, Seagrove	Dewitt Purvis, Rt. 1, Carthage
Cameron	L. M. Dixon, Cameron	M. P. Trent, Cameron
Carthage	O. J. Hagler, Carthage	L. S. Issacs, Box 77, Carthage
Community		* Curtis Patterson, Box 82, Carthage
Ephesus	L. M. Dixon Cameron	W. V. Fisher, Rt. 2, Carthage
Flint Hill		Tilden Cheek, Rt. 1, Robbins
Ives Memorial	W. R. Gosnell, Rt. 1, Aberdeen	H. W. Van Boskerck, Pinebluff

SOUTH FORK—Continued

Churches	Services	Baptisms	Total Church Membership	Sunday School Enrollment	Vacation Bible School Enrollment	Training Union Enrollment	W. M. U. Enrollment	Money Expended for New Buildings (Special Item)	Total Local Church Exp. (Including Pastor's Salary)	Total Mission Expenditures	Grand Total Exp. (Add Last Two Totals)
Piney Grove	2	5	118	131	------	57	33	$------	$ 2,882	$ 216	$ 3,098
Poole's Chapel	2	2	26	47	------	------	------	20,000	20,893	163	21,056
Providence	2	10	143	157	64	71	13	110	5,954	330	6,284
Reepsville	4	23	240	232	93	107	34	------	4,491	147	4,638
River View	4	4	209	165	93	66	53	827	7,830	625	8,455
Roseland	4	7	79	145	------	------	21	173	2,584	28	2,612
Salem	4	32	373	478	221	161	27	8,285	17,935	1,189	19,124
Sandy Ridge	4	16	203	317	130	118	100	3,228	15,835	853	16,688
Sharon	4	------	60	45	21	------	------	796	1,625	125	1,750
Southside	4	6	143	217	122	94	59	780	8,182	426	8,608
Warlick's	4	20	275	270	160	74	22	------	5,780	314	6,094
Vacation B. School: Fed. H. Pro.	------	------	------	------	29	------	------	------	------	------	------
------	------	788	16,182	17,832	5,033	4,372	3,668	$ 522,669	$ 991,488	$ 139,978	$ 1,131,466

SOUTH MOUNTAIN

Abee's Chapel	2	3	128	170	------	------	------	$ 420	$ 2,968	$ 315	$ 3,283
Berea	4	7	90	152	86	70	22	84	3,684	227	3,911
Bethany	4	30	466	443	190	110	165	3,184	18,874	1,819	20,693
Beulah	2	7	121	99	66	------	------	------	2,753	42	2,795
Connelly Sps.	4	5	187	190	95	43	31	6,700	12,313	522	12,835
Corinth	2	5	163	96	------	------	------	97	1,025	64	1,089
Carswell M'l	2	------	68	50	------	------	------	3,503	4,314	128	4,442
Drowning Cr.	4	39	87	184	99	132	18	------	2,728	215	2,943
Henry River	4	------	210	311	157	82	66	------	5,703	276	5,979
Hildebran Vi.	2	6	30	60	------	------	------	------	235	40	275
Icard	4	3	270	257	87	58	96	20,000	26,567	1,288	27,855
Mt. Gilead	2	------	121	73	------	------	------	1,039	1,469	20	1,489
Mt. Hebron	4	9	163	188	79	48	------	150	4,938	411	5,349
Mt. Vernon	4	8	232	231	94	------	65	355	4,531	837	5,368
Mt. Zion	2	5	170	80	56	------	------	------	1,132	229	1,361
Mull's Chapel	2	------	109	120	------	------	------	12,264	13,707	173	13,880
Oak Ridge	4	9	192	242	99	67	77	113	5,973	790	6,763
Olive Grove	4	7	234	140	------	------	------	35	1,815	100	1,915
Plea. Grove	2	13	97	126	------	------	------	275	1,444	42	1,486
Philadelphia	2	3	43	54	------	------	------	285	722	10	732
Pisgah	2	3	109	122	------	------	------	548	2,619	320	2,939
Shoupe's Gr.	4	14	145	264	123	77	32	------	6,160	110	6,270
Smart's Grove	2	10	76	114	------	------	------	------	2,182	352	2,534
South Fork	2	2	83	113	------	37	------	------	3,335	145	3,480
St. Paul	2	22	447	288	59	------	18	------	3,479	326	3,805
St. John's	4	4	81	103	------	------	------	814	2,591	184	2,775
Walker's Ch.	1	7	115	125	------	------	10	238	1,804	205	2,009
Wilkie's Gr.	2	5	151	145	------	------	------	------	5,009	194	5,203
Zion Hill	2	7	224	227	56	------	------	13	3,659	253	3,912
Zoar	2	------	80	77	------	------	------	------	3,444	34	3,478
------	------	233	4,692	4,844	1,346	724	600	$ 50,517	$ 151,177	$ 9,671	$160,848

SOUTH SANDY CREEK

Aberdeen	4	11	367	377	153	------	185	$ 1,170	$ 9,878	$ 7,483	$ 12,361
Ashley Hts.	4	4	177	225	82	------	26	1,200	4,313	908	5,221
Bethlehem	4	5	293	198	95	50	44	420	3,897	1,305	5,202
Calvary	2–4	4	83	177	59	30	21	351	1,339	88	1,427
Cameron	2–4	10	204	181	86	38	63	------	3,912	910	4,822
Carthage	4	6	337	296	107	------	83	5,000	15,997	2,324	18,321
Community	------	------	*35	*41	------	*18	------	------	------	------	------
Ephesus	3	10	54	124	74	55	8	------	717	145	862
Flint Hill	1–3–4	3	133	161	84	------	14	1,558	3,448	174	3,622
Ives Memorial	4	3	109	121	66	39	59	276	2,627	456	3,083

SOUTH SANDY CREEK—Continued

Churches	Pastor and Post Office	Sunday School Superintendent and Post Office
Lemon Springs	L. M. Dixon, Cameron	T. N. Frye, Lemon Springs
New Home	J. L. Weatherman, Rt. 3, Mt. Airy	W. R. Hall, Rt. 1, Cameron
Pine Grove	Arlie Starns, Albemarle	Ervin Myrick, Rt. 1, Star
Piney Woods	W. D. Hudson, Cameron	G. W. Lane, Rt. 1, Cameron
Red Branch	B. L. Maness, Seagrove	B. R. Deese, Rt. 2, Carthage
Robbins	E. T. Parham, Robbins	E. D. Hicks, Robbins
Rosendale	Lester English, Hamlet	H. E. Calcutt, Box 1037, Southern Pines
Southern Pines	D. H. Coon, Southern Pines	T. T. Hayes, Jr., Box 385, Southern Pines
Summer Hill	W. F. Hancock, Robbins	B. H. Williamson, Southern Pines
Taylors Memorial	J. C. McQueen, Jr., West End	Sam Hartsell, Rt. 1, West End
Vass	R. L. Beal, Vass	Ralph Hendricks, Rt. 3, Carthage
Totals		

SOUTH YADKIN

Advance	C. E. Crawford, Mocksville	W. T. Burton, Rt. 2, Advance
Berea	Wayne Ashe, Rt. 2, Mooresville	Clyde Murray, Rt. 2, Mooresville
Bethel	Harvie Brewington, Rt. 1, Statesville	Dalmas Brown, P.O. Box 159, Troutman
Beulah	Cecil K. Herrin, Rt. 6, Statesville	Harold Crawford, Rt. 3, Statesville
Cleveland	A. T. Stoudenmire, Cleveland	Travis Hendren, Cleveland
Cooleemee:		
First	J. Wendell Klein, Cooleemee	Harold Wagner, Mocksville
North	Harold Parker, Cooleemee	James Gregory, Cooleemee
Cornatzer	No Pastor	George Starr, Rt. 3, Mocksville
Eaton's	H. W. Hutchens, Rt. 2, Mocksville	Wayne Ferebee, 812 N. Main St., Mocksville
Farmington	C. E. Crawford, Mocksville	Clinton Blake, Farmington
Fern Hill	C. W. Williams, Rt. 2, Mooresville	Grady Estes, Rt. 1, Troutman
Fork	A. M. Kiser, Fork	R. L. Seaford, Rt. 2, Advance
Harmony	W. S. Caudle, Harmony	Thomas Moore, Harmony
Ijames Cross Roads	W. C. Barkley, Troutman	John White, Rt. 1, Mocksville
Jerusalem	Elmer W. Sellers, Rt. 4, Mocksville	V. L. Thompson, Rt. 1, Linwood
Mocksville, First	J. P. Davis, Mocksville	Oren Heffner, N. Main St., Mocksville
Monticello	Norman Lytton, Rt. 7, Statesville	Lyle Smith, Rt. 2, Box 260, Statesville
Mooresville:		
First	William E. Spears, Mooresville	W. B. Alexander, 709 N. Main St., Mooresville
Cascade	No Pastor	James W. Hobbs, Rt. 3, Mooresville
Fairview	E. E. Horne, Rt. 2, Mooresville	Dan Cheeks, 810 Summer St., Mooresville
South Side	Paul T. Brock, Mooresville	Tate L. Cruse, Rt. 2, Mooresville
New Bethany	L. W. Fields, Rt. 6, Statesville	Kermit Templton, Rt. 6, Statesville
New Hope	R. H. Rundle, Rt. 4, Statesville	Roy A. Blackwelder, Rt. 1, Statesville
Society	H. W. Hutchens, Rt. 2, Mocksville	L. L. Marlow, Rt. 1, Harmony
South River	Lewis W. Williams, Rt. 2, Statesville	W. Carlyle Weston, Rt. 2, Statesville
Statesville:		
First	James S. Potter, Statesville	C. C. Fox, 120 S. Elm St., Statesville
Cochran Street	J. L. Beckham, Rt. 2, Statesville	Glenn Scott, Rt. 5, Statesville
Diamond Hill	Boyce Coates, Salisbury Rd., Statesville	Grady Mullis, Mocksville Highway, Statesville
Front Street	C. C. Holland, Statesville	Harian C. Lackey, 805 W. Front St., Statesville
Goldsboro Avenue	O. E. Deal, 1002 Boulevard, Statesville	T. C. Sturgess, 1513 7th St., Statesville
Western Avenue	Wendell G. Davis, Statesville	Allen L. Campbell, Rt. 3, Statesville
Tabernacle	Fred H. Martin, Rt. 1, Troutman	C. W. Davis, Rt. 1, Troutman
Troutman	J. C. Hill, Rt. 1, Troutman	John Lail, Rt. 1, Troutman
Turrentine	E. F. Eagle, Rt. 1, Salisbury	Adam Lagle, Rt. 4, Mocksville
Yadkin	B. H. McDonald, 308 Brawley Avenue, Mooresville	F. A. Safriet, Rt. 2, Statesville
Missions:		
Community		Curtis Brown, Rt. 2, Mooresville
Shady Grove	E. L. Childers, Rt. 1, Mooresville	James H. Luffman, 212 Nesbit St., Mooresville
Totals		

SOUTH SANDY CREEK—Continued

Churches	Services	Baptisms	Total Church Membership	Sunday School Enrollment	Vacation Bible School Enrollment	Training Union Enrollment	W. M. U. Enrollment	Money Expended for New Buildings (Special Item)	Total Local Church Exp. (Including Pastor's Salary)	Total Mission Expenditures	Grand Total Exp. (Add Last Two Totals)
Lemon Spgs.	1–3	8	100	108	15	20	58	$------	$ 1,145	$ 253	$ 1,398
New Home	1–3	21	152	213	------	------	------	--------	1,812	89	1,901
Pine Grove	2–4	3	68	84	------	------	------	--------	957	20	977
Piney Woods	4	17	338	295	133	------	23	--------	4,077	95	4,172
Red Branch	1–3–4	7	136	242	155	------	16	--------	2,541	303	2,844
Robbins	4	11	228	292	100	68	101	2,664	10,764	1,541	12,305
Rosendale	4	20	80	74	------	------	------	2,320	3,933	54	3,987
S'ern Pines	4	15	446	346	155	64	134	1,198	18,456	3,169	21,625
Summer Hill	1–4	3	234	175	100	52	------	4,246	6,899	415	7,314
Taylors M'l	4	3	108	111	75	------	46	1,603	3,653	382	4,035
Vass	4	7	138	103	67	44	24	204	3,804	946	4,750
----------	----------	171	3,820	3,944	1,606	478	905	$ 22,210	$ 104,169	$ 16,060	$120,229

SOUTH YADKIN

Advance	2	------	66	112	49	37	34	$------	$ 1,934	$ 116	$ 2,050
Berea	4	18	235	237	122	56	48	--------	5,054	887	5,941
Bethel	4	33	410	379	110	151	83	1,903	11,264	3,104	14,368
Beulah	4	8	254	336	127	127	56	314	5,312	1,533	6,845
Cleveland	4	5	197	216	78	------	18	6,084	8,898	1,216	10,114
Cooleemee:											
First	4	42	585	577	132	79	110	--------	10,815	2,853	13,668
North	4	16	231	327	128	49	28	--------	8,525	--------	8,525
Cornatzer	4	5	140	192	88	------	------	233	4,458	225	4,683
Eaton's	2	6	262	148	74	74	39	--------	2,108	719	2,827
Farmington	4	------	129	106	85	------	53	--------	1,159	483	1,642
Fern Hill	4	12	152	147	49	------	19	990	4,083	122	4,205
Fork	4	31	425	409	141	104	149	--------	7,401	1,217	8,618
Harmony	4	3	227	193	131	110	74	150	6,218	1,562	7,780
Ijames X Rds.	3	3	129	153	72	------	------	--------	2,237	296	2,533
Jerusalem	4	2	154	174	90	64	24	1,436	4,294	380	4,674
Mocksville, F.	4	18	397	390	130	96	125	250	10,252	4,804	15,056
Monticello	4	12	130	202	93	92	59	555	5,478	718	6,196
Mooresville:											
First	4	47	728	640	223	162	130	3,780	20,010	6,919	26,929
Cascade	4	5	30	53	29	------	6	--------	1,225	89	1,314
Fairview	4	19	72	69	59	------	------	--------	1,506	5	1,511
South Side	4	40	642	679	252	202	181	1,578	22,925	3,163	26,088
New Bethany	4	8	246	121	106	42	68	29	7,169	285	7,454
New Hope	2	5	118	95	49	46	37	--------	1,419	699	2,118
Society	3	11	188	159	100	57	22	--------	1,257	384	1,641
South River	4	9	156	186	95	72	67	--------	5,094	1,836	6,930
Statesville:											
First	4	21	833	778	221	161	320	628,491	651,350	9,793	661,143
Cochran St.	4	17	142	257	86	76	9	--------	4,591	449	5,040
D'mond H.	4	37	713	692	143	189	160	1,832	22,448	3,756	26,204
Front St.	4	45	982	950	234	193	146	5,000	21,855	5,552	27,407
G'boro Av.	4	14	42	78	86	39	38	251	2,626	150	2,776
W'ern Ave.	4	37	737	827	198	164	168	13,862	33,820	13,299	47,119
Tabernacle	4	3	14	49	41	------	------	1,102	3,169	104	3,273
Troutman	4	25	328	249	102	104	------	--------	8,658	2,306	10,964
Turrentine	4	8	239	222	112	84	40	--------	4,934	1,285	6,219
Yadkin	4	14	57	91	61	45	24	--------	2,762	192	2,954
Missions:											
Community	----------	24	49	96	55	------	26	326	2,243	232	2,475
Shady Gr.	4	------	------	------	------	------	------	--------	----------	--------	--------
----------	----------	603	10,439	10,589	3,950	2,675	2,361	$668,166	$ 918,551	$ 70,733	$989,284

STANLY

Churches	Pastor and Post Office	Sunday School Superintendent and Post Office
Albemarle:		
Centerview	None at present time	C. B. Thompson, Rt. 2, Albemarle
Fairview	R. C. James, Rt. 2, Moss Springs Road, Albemarle	J. C. Huneycutt, 509 Smith St., Albemarle
First	J. Boyce Brooks, Albemarle	H. L. Harris, Box 286, Albemarle
Grace	Floyd Helms, 640 Edgemont St., Albemarle	Suttles Burris, 228 Ludlow, Albemarle
North	Leroy Calder, Yadkin St., Albemarle	Grady Schuping, 606 N. Third, Albemarle
Oak Grove	J. C. Bennett, Wiscassett St., Albemarle	Berry Lambert, 968 Wiscassett, Albemarle
South	G. Grady Hamby, Rt. 1, Albemarle	C. P. Kimery, Rt. 1, Albemarle
West	Judson Lennon, 933 Mill, Albemarle	Dewey D. Treece, Box 225, Albemarle
Williams Street	Paul A. Gales, Rt. 4, Albemarle	J. W. Bailey, 508 Railroad St., Albemarle
Anderson Grove	R. D. Riggins, Rt. 1, Albemarle	Joe Almond, Rt. 1, Albemarle
Antioch	A. R. Waisner, Rt. 2, Albemarle	Grady Treece, Rt. 1, Richfield
Aquadale	R. D. Byrd, Rt. 2, Norwood	J. C. Hopkins, Rt. 2, Norwood
Badin	L. D. Munn, Badin	R. M. Lanning, Badin
Bethlehem	J. W. Austin, Rt. 1, Oakboro	R. C. Little, Rt. 1, Albemarle
Big Lick	J. D. Tucker, Oakboro	Bill Teeter, Oakboro
Calvary	W. M. Wallace, Norwood	Loyd Traywick, Rt. 1, Albemarle
Canton	O. H. Belch, Rt. 4, Albemarle	Mitchell Carter, Rt. 4, Albemarle
Cottonville	C. V. Comer, Rt. 1, Steed	C. W. Harwood, 1038 Wood, Albemarle
Dunns Grove	R. W. Mull, Rt. 2, Albemarle	Frank Hathcock, Rt. 2, Albemarle
Kendalls	S. D. Baker, Rt. 1, Albemarle	Parker Miller, Rt. 2, Albemarle
Kinza	J. H. Connell, Rt. 2, Stanfield	D. A. Petrea, Box 85, Stanfield
Locust	Alvin Faulkenberry, Rt. 4, Charlotte	Marcus Corriker, Rt. 2, Stanfield
Mineral Springs	W. B. Helms, Concord Rd., Monroe	H. W. Baucom, Rt. 1, Oakboro
Mission	W. H. Lewis, Rt. 1, Stanfield	Ralph Little, Rt. 1, Oakboro
† Mountain View	Banks W. Mullis, Rt. 4, Charlotte	Mahlen Furr, Rt. 2, Albemarle
New London	None at Present	Paul Harris, New London
Norwood	G. L. Hocutt, Norwood	Amos Russell, Norwood
Oakboro, First	W. F. Marks, Oakboro	R. E. Drye, Oakboro
Oakboro, West	Nay Poplin, Rt. 1, Oakboro	Hobert Barbee, Rt. 1, Oakboro
Palmerville	Dwight H. Ives, Misenheimer	J. C. Meigs, Badin
Paul's Crossing	F. H. Hopkins, Rt. 2, Norwood	Richard K. Smith, Rt. 3, Albemarle
Pleasant Grove	F. G. Walker, Rt. 1, Oakboro	Eddie Lee, Rt. 1, Oakboro
Philadelphia	J. G. Aldridge, Rt. 2, Stanfield	Ross Huneycutt, Rt. 1, Oakboro
Plyler	Sam J. Lesley, Rt. 3, Albemarle	L. M. Eudy, Rt. 3, Albemarle
Poplin Grove	No Pastor at Present	M. O. Howard, Stonewall St., Albemarle
Porter	F. H. Hopkins, Rt. 2, Norwood	H. B. Hopkins, Rt. 1, Albemarle
Prospect	M. W. Stallings, Rt. 1, New London	M. L. Morris, Rt. 2, New London
Red Cross	J. D. Tucker, Oakboro	T. J. Lee, Rt. 1, Oakboro
Richfield	Douglas A. Venters, Richfield	J. T. Ford, Richfield
Silver Springs	No Pastor at Present	O. D. Kimrey, Rt. 1, Albemarle
Stanfield	Hoyle Love, Stanfield	B. J. Furr, Stanfield
Union Grove	Alfred N. Huneycutt, Rt. 1, Oakboro	Fred Huneycutt, Rt. 1, Albemarle
Barbees Grove	Alfred N. Honeycutt, Rt. 1, Oakboro	Artice Hatley, Rt. 1, Oakboro
Bethel	E. J. Huneycutt, Box 747, Albemarle	Clifford Honeycutt, Rt. 1, Stanfield
Lakeview Mission	P. J. James, 315 Concord Rd., Albemarle	A. B. Huneycutt, Box 1163, Albemarle
Totals		

STONE MOUNTAIN

Baptist Home	Harvey White, Rt. 1, N. Wilkesboro	Wade H. Barlow, N. Wilkesboro
Benham	M. L. Blevins, Hays	Amos Lyon, Rt. 2, Elkin
Bethel	Albert Pruitt, N. Wilkesboro	M. A. Miller, Hays
Chestnut Grove	None	Connie Haynes, Wilbar
Dehart	Milo Huie, Winston-Salem	Dennis Walker, Hays
Elk Spur	Chas. Richardson, Rt. 2, N. Wilkesboro	* Haywood Brown, Traphill
Fairplains	Clate Brown, N. Wilkesboro	Bruce Dearman, N. Wilkesboro
Flint Hill	Albert Byrd, Rt. 1, N. Wilkesboro	L. Blackburn, Rt. 4, N. Wilkesboro
Haymeadow	J. T. Hendrix, Hays	V. M. Harrold, Hays
Knobbs	Leroy Luffman, Elkin	Raymond McCann, Rt. 2, Elkin
Maple Grove	Roy Franklin, Hays	Carroll Dancy, Hays
Mt. Pisgah	Ernest Blevins, Hays	L. G. Billings, Traphill
Mt. Zion	James Reece, Thurmond	R. C. Dancy, N. Wilkesboro
Mountain Valley	Charles Richardson, Rt. 2, N. Wilkesboro	Ancil Faw, Rt. 1, Millers Creek
Mountain View	Winter L. Blevins, Hays	T. L. Perry, Hays
New Light	Hillery Blevins, Hays	Clifton Prevette, Rt. 1, Box 145, Roaring River

STANLY

Churches	Services	Baptisms	Total Church Membership	Sunday School Enrollment	Vacation Bible School Enrollment	Training Union Enrollment	W. M. U. Enrollment	Money Expended for New Buildings (Special Item)	Total Local Church Exp. (Including Pastor's Salary)	Total Mission Expenditures	Grand Total Exp. (Add Last Two Totals)
Albemarle:											
Centerview	4	13	165	243	119	66	60	$ 267	$ 7,466	$ 377	$ 7,843
Fairview	4	17	270	327	167	115	134	37	6,956	1,554	8,510
First	4	12	820	792	182	124	220	737	51,977	10,375	62,352
Grace	4	18	388	556	174	121	118	668	9,891	1,049	10,940
North	4	5	439	408	130	101	150	554	16,392	1,985	18,377
Oak Grove	4	25	268	240	149	108	22	------	7,118	503	7,621
South	4	16	199	221	74	88	15	369	6,903	444	7,347
West	4	41	846	776	311	192	238	878	24,269	8,731	33,000
Williams St.	4	1	108	114	60	------	43	------	4,185	84	4,269
Anderson Gr.	4	37	456	478	146	200	104	437	21,883	2,239	24,122
Antioch	4	------	70	67	------	------	------	330	1,560	77	1,637
Aquadale	4	16	230	243	121	------	54	------	4,513	516	5,029
Badin	4	8	374	383	114	76	121	2,891	14,065	6,153	20,218
Bethlehem	------	10	92	128	61	------	------	242	1,817	100	1,917
Big Lick	2	3	156	113	55	------	------	------	4,240	221	4,461
Calvary	4	3	50	65	51	------	17	------	3,582	85	3,667
Canton	4	9	425	337	134	------	92	600	10,412	726	11,138
Cottonville	2	3	110	114	------	------	------	1,209	2,146	47	2,193
Dunns Grove	4	9	88	132	------	------	------	------	4,094	------	4,094
Kendalls	4	6	150	170	57	------	26	3,157	7,599	1,284	8,883
Kinza	2	7	261	261	116	87	26	182	3,400	401	3,801
Locust	------	18	180	197	133	------	76	------	4,859	1,431	6,290
Mineral Spgs.	2	5	201	140	76	------	26	89	2,076	195	2,271
Mission	2	10	204	167	69	57	22	433	3,334	1,452	4,786
† Mtn. View	4	2	54	75	------	------	------	------	7,825	------	7,825
New London	4	4	227	295	131	103	116	238	6,273	1,585	7,858
Norwood	4	21	564	562	189	99	127	------	7,831	1,949	9,780
Oakboro, Fr.	4	15	266	266	129	84	88	447	12,297	1,296	13,593
Oakboro, W.	4	14	169	139	------	18	------	2,262	4,347	205	4,552
Palmerville	2	------	64	33	------	------	12	1,336	2,279	760	3,039
Paul's Cr'ing	2	2	118	131	88	------	11	------	1,796	163	1,959
Pleasant Gr.	2	12	319	417	118	94	56	15,914	24,971	976	25,947
Philadelphia	2	4	223	239	81	------	------	539	8,261	544	8,805
Plyler	4	12	254	205	127	------	40	6,872	11,239	569	11,808
Poplin Grove	------	3	179	199	94	58	31	------	3,178	214	3,392
Porter	2	13	171	249	107	41	69	1,354	3,868	513	4,381
Prospect	4	6	260	379	161	107	137	10,994	24,286	1,677	25,963
Red Cross	2	3	99	113	94	------	13	365	2,537	270	2,807
Richfield	4	3	93	111	81	43	16	295	4,389	910	5,299
Silver Springs	2	17	357	263	57	32	15	4,034	7,700	849	8,549
Stanfield	2	------	78	109	56	------	------	------	2,741	494	3,235
Union Grove	2	2	199	177	125	------	55	------	3,900	305	4,205
Barbees Gr.	2	2	115	115	90	------	10	1,500	2,939	201	3,140
Bethel	2	3	175	130	60	------	55	47	2,040	378	2,418
L'view Mis.	------	12	54	108	64	------	------	------	2,336	72	2,408
------	------	442	10,588	10,987	4,351	2,014	2,415	$ 59,277	$ 371,770	$ 53,959	$425,729

STONE MOUNTAIN

Baptist Home	2	7	260	327	121	157	23	$------	$ 6,874	$ 231	$ 7,105
Benham	1	11	29	202	66	------	------	70	756	154	910
Bethel	1	3	162	103	------	------	------	------	------	499	499
Chestnut Gr.	2	2	96	86	66	------	------	------	171	2	173
Dehart	1	1	125	*35	------	------	------	------	80	------	80
Elk Spur	1	2	67	*40	------	------	------	------	------	16	16
Fairplains	2	15	461	453	168	62	------	------	5,344	595	5,939
Flint Hill	2	3	205	170	------	------	------	------	1,212	1,212	2,424
Haymeadow	1	2	186	90	80	------	------	28	663	70	733
Knobbs	2	12	135	124	------	------	------	1,147	1,302	1,354	2,656
Mapel Grove	4	16	196	159	106	------	------	846	4,500	734	5,234
Mt. Pisgah	1	6	109	108	30	------	------	3	610	115	725
Mt. Zion	1	------	61	26	------	------	------	------	302	15	317
Mtn. Valley	3	2	135	99	------	------	------	------	212	21	233
Mtn. View	2	2	125	174	71	------	------	2,695	4,843	234	5,077
New Light	2	5	125	100	------	------	------	802	8,907	17	8, 92

STONE MOUNTAIN—Continued

Churches	Pastor and Post Office	Sunday School Superintendent and Post Office
Oak Grove	Not Represented	* Miss Cavil Owens, Wilbar
Oak Ridge	Major Caudill, Hays	* Dayal Wiles, Hays
Piney Grove	L. E. Sparks and A. L. Gambill, Hays	W. C. Brewer, Rt. 1, Traphill
Pleasant Ridge	J. L. Powers, Elkin	B. W. Carter, State Road
Pleasant View	Woodrow Wishon, State Road	Harold Snow, Thurmond
Roaring Gap	Hillery Blevins, Hays	Jim Reece, Thurmond
Rock Springs	Richard Byrd, 2nd St., N. Wilkesboro	Van Wyatt, McGrady
Stony Ridge	L. E. Sparks, Traphill	G. B. Crabbe, Traphill
Traphill	C. W. Bryant, N. Wilkesboro	B. C. Brown, Traphill
Union	Paul Phipps, Crumpler	Odell Whittington, Wilbar
Walnut Grove	Garfield Gambill, Elkin	G. E. Blevins, Hays
Totals		

STONY FORK

Bailey Camp	J. H. Crisp, Whitnell	Lank O. Talbert, Blowing Rock
Boons Fork	Arnt Greer, Mabel	Hardin Coffey, Rt. 1, Blowing Rock
Doe Ridge	Arnt Greer, Mabel	Kenneth Brown, Rt. 1, Zionsville
East Flats	Horace Harris, Lenoir	Paul Gentry, Rt. 6, Lenoir
Hopkins Chapel		* Lloyd Coffey, Edgemont
† Hartely Hill	Charles Parsann, Lenoir	Alvin McDonald, Rt. 4, Lenoir
Laurel Fork	Howard Hodges, Boone	Billy Miller, Rt. 1, Boone
Laytown	O. C. Dellenger, Collettsville	Miss Charlotte Dillard, Rt. 5, Lenoir
Long Ridge	T. R. Shew, Rt. 4, Lenoir	Romer Clark, Pineola
Mt. Ephraim	Theo Hendrix, Hayes	Lonnie Carlton, Triplett
Mt. Paron	Roscoe Greene, W. Jefferson	Spencer Miller, Deep Gap
Mt. Vernon	Barnie Oliver, Mabel	Billie Cook, Blowing Rock
Mt. View	Roscoe Greene, W. Jefferson	Frank Wood, Rt. 1, Deep Gap
New Hopewell	Joe Greer, Rt. 5, Hickory	Spencer Coffey, Gragg
Rock Springs	Walter Dula, Rt. 5, Lenoir	Welburn Campbell, Fergueson
Rock View	Ben Triplett, Deep Gap	Willard Miller, Fergueson
Rock Creek	T. R. Shew, Rt. 4, Lenoir	Ray Wilcox, Lenoir
Sandy Flats	O. C. Dellinger, Collettsville	Frank Craig, Blowing Rock
Watauga	C. J. Helton, Rt. 1, Hudson	Stewart Berry, Rt. 1, Banner Elk
Yellow Hill	Roby McNeil, Fergueson	Coy N. Church, Rt. 1, Purlier
Totals		

SURRY

Albion	Arlin Watson, Rt. 1, Mt. Airy	Ray Mears, Rt. 2, Mt. Airy
Antioch	No Pastor at Present	Carlie McCormick, Rt. 3, Mt. Airy
Bannertown	J. A. Crewes, Rt. 1, Mt. Airy	Russell Caudle, Rt. 1, Mt. Airy
Blues Grove	George Reynolds, Ararat	Mrs. Fannie Simmons, Rt. 4, Mt. Airy
Calvary	R. L. Wilson, Toast	Robert Watson, Toast
Central View	J. David Cockerham, Elkin	Walter Nations, Rt. 2, Elkin
Community	Cecil Hooper, Elkin	Raymith Newman, Rt. 3, Mt. Airy
Copeland	S. C. Smith, Rt. 4, Mt. Airy	Orville Bledsoe, Dobson
Cross Roads	J. F. Woodruff, Rt. 4, Mt. Airy	J. A. Hiatt, Rt. 1, Dobson
Dobson	R. Claxton Hall, Dobson	Sam Austin, Dobson
Fairview	T. S. Draughn, Crutchfield	Paul Davis, Rt. 1, Dobson
Fancy Gap	R. L. Kiser, Rt. 5, Mt. Airy	Worth Haynes, Rt. 5, Mt. Airy
† Fellowship	Elliott Hayes, 602 Sunset Dr., Mt. Airy	Sam McKnight, 724 Depot St., Mt. Airy
Flat Rock	Joe Maye, Rt. 2, Mt. Airy	Frank Hensley, Rt. 2, Mt. Airy
Flippin Memorial	Harvey Rumfelt, Rt. 6, Box 115, Mt. Airy	Fred Goins, Rt. 6, Mt. Airy
Friendship	T. S. Draughn, Crutchfield	Eugene Hampton, Rt. 1, Elkin
Grace	Roger W. Merritt, Rt. 1, Rural Hall	R. W. Jones, Rt. 2, Mt. Airy
Gum Orchard	J. W. Calloway, Mtn. Park	Hal Collins, Rt. 1, Elkin
Haymore Memorial	Roy Davis, 313 Rockford St., Mt. Airy	Paul Webb, 196 Willow St., Mt. Airy
Highland Park		Robert B. Holder, 635 S. South St., Mt. Airy
Hills Grove	J. G. Pruett, Elkin	Troy Phillips, Rt. 1, Pilot Mountain
Holly Springs	D. D. Hodges, Rt. 1, Mt. Airy	Codell Reeves, Rt. 1, Mt. Airy
Indian Grove	W. L. Campbell, Box 228, Pilot Mountain	Walter Taylor, Rt. 1, Mt. Airy
Ivy Green	Arlin Watson, Rt. 1, Mt. Airy	Robert Smith, Lowgap
Jessups Grove	Paul Key, Pilot Mountain	Porter Jessup, Rt. 2, Pilot Mountain

STONE MOUNTAIN—Continued

Churches	Services	Baptisms	Total Church Membership	Sunday School Enrollment	Vacation Bible School Enrollment	Training Union Enrollment	W. M. U. Enrollment	Money Expended for New Buildings (Special Item)	Total Local Church Exp. (Including Pastor's Salary)	Total Mission Expenditures	Grand Total Exp. (Add Last Two Totals)
Oak Grove		*2	*12	*24				$	$ 117	$	$ 117
Oak Ridge	1	4	257	115				250	640	25	665
Piney Grove	1	2	125	58	45				195	40	235
Plea. Ridge	2	2	209	207	65	89	24	60	4,516	565	5,081
Plea. View	2	6	206	178	99			1,753	4,170	304	4,474
Roaring Gap	3	6	199	104	59	50			1,043	172	1,215
Rock Spgs.	2	4	160	65				500	1,046	8	1,054
Stony Ridge	1	3	84	83	55			2,013	2,375	2,458	4,833
Traphill	2		73	51	107		14		643	80	723
Union	2	8	200	120	56	49		14,000	9,580	160	9,740
Walnut Grove	1	5	226	80					620	38	658
		131	4,228	3,381	1,194	407	61	$ 24,167	$ 60,721	$ 9,119	$ 69,840

STONY FORK

Bailey Camp	1–3	5	74	96				$ 900	$ 1,652	$ 28	$ 1,680
Boons Fork	2–4		86	30					392	49	441
Doe Ridge	2–4	2	53	42					240	3	243
East Flats	1–2–3–4	12	101	98			15		698	284	982
Hopkins Ch.	1–2		*47	*18							
† Hartely Hill	1–2–3–4	6	47	65					858	113	971
Laurel Fork	1–3	10	131	85				390	1,566	81	1,647
Laytown	2–4		75	54				75	322	26	348
Long Ridge	2–4	4	101	105					536	161	697
Mt. Ephraim	2	1	203	79					651	16	667
Mt. Paron	1	18	90	40							
Mt. Vernon	1–3	8	329	205	65	79		327	2,152	551	2,703
Mt. View	4	14	78	54				33	403		403
New Hopewell	1–3	4	117	71	13				178	11	189
Rock Springs	2–4	2	78	49					662	16	678
Rock View	1–3		95	38					268	8	276
Rock Creek	1–3	17	90	100					447		447
Sandy Flats	1–3	9	88	75	25			413	451	42	493
Watauga	2–4		100	98				1,553	411	75	486
Yellow Hill	1	19	126	84				235	597	21	618
		131	2,109	1,486	103	79	15	$ 3,926	$ 12,484	$ 1,485	$ 13,969

SURRY

Albion	1–3	1	88	103				$ 1,679	$ 2,862	$ 58	$ 2,920
Antioch	1–3	7	279	120	47	30	49		1,342	171	1,513
Bannertown	All	4	373	317	158		11	181	5,825	827	6,652
Blues Grove	4	2	112	129	25			152	672	102	774
Calvary	All	12	286	285	90	88	127	1,136	12,174	2,144	14,318
Central View	1–3		94	50					198	233	431
Community	2–4	2	118	103				320	717	45	762
Copeland	1–3	1	107	74	23				558	108	666
Cross Roads	1–3	6	46	46	33			1,156	1,626	20	1,646
Dobson	All	2	159	213	81	56	85	216	6,627	988	7,615
Fairview	1–3		201	180	45			4,097	5,192	140	5,332
Fancy Gap	All	10	153	162	106		34	3,786	4,862	209	5,071
† Fellowship	All	21	69	178	78	63	29	263	5,643	160	5,803
Flat Rock	All	30	411	387	119	92	156	3,000	11,349	1,158	12,507
Flippin Mem'l	All	2	211	177	74		97	75	3,834	612	4,446
Friendship	2–4	5	106	144	45	63	24	391	2,709	440	3,149
Grace	All	6	43	72	41		12	25	3,287	40	3,327
Gum Orchard	1–3	1	133	80	38				1,006	39	1,045
Haymore M'l	All	23	736	521	166	128	201	75	17,731	2,878	20,609
Highland Pk.	All	25	283	263	82	85	80		6,831	355	7,186
Hills Grove	4		113	57					434		434
Holly Springs	All	3	245	95	30		22	13,099	16,731	528	17,259
Indian Grove	2–4	5	149	166	22			625	1,866	154	2,020
Ivy Green	2–4		82	78	30				386	83	469
Jessups Grove	All	2	79	105				743	1,270	209	1,479

SURRY—Continued

Churches	Pastor and Post Office	Sunday School Superintendent and Post Office
Ladonia	W. L. Campbell, Box 228, Pilot Mountain	E. W. Amburn, Rt. 3, Mt. Airy
Little Mountain	Jack Joyce, Rt. 2, Pilot Mountain	Davis Key, Ararat
Little Richmond	Garfield Gambill, Elkin	Ernest Moser, Rt. 1, Elkin
Lovill's Creek	Riley Hensley, Rt. 3, Mt. Airy	Jack McCormick, 618 Worth St., Mt. Airy
† Midway	J. L. Weatherman, Rt. 6, Mt. Airy	Kyle Shelton, Box 612, Mt. Airy
Mt. Airy, First		Wallace Shelton, 1038 N. Main St., Mt. Airy
Mt. Carmel	Paul Hester, Rt. 5, Mt. Airy	Walter T. Brown, Mt. Airy
Mt. Herman	Grover Tilley, Elkin	T. W. Cockerham, Rt. 2, Box 94A, Dobson
Mt. Vernon	Joe Jackson, Mt. Airy	Grover McCann, Rt. 1, Mt. Airy
Mt. Zion	Paul Key, Ararat	Walter M. Johnson, Ararat
Mountain Park	Warren Norman, Mountain Park	Ralph W. Beane, State Road
Mountain View	Caldwell Schuyler, Rt. 1, Lowgap	Caldwell Schuyler, Rt. 1, Lowgap
New Bethel	Bill Cook, Rt. 4, Mt. Airy	Jesse Blackburn, Rt. 5, Mt. Airy
New Hope	J. F. Woodruff, Rt. 4, Mt. Airy	J. R. Llewellyn, Rt. 1, Dobson
New Life	Charlie Jackson, Rt. 4, Mt. Airy	John Casstevens, Rt. 3, Mt. Airy
Oak Grove	Cabot Inman, 306 Hines St., Mt. Airy	Kelley Corkerham, Rt. 3, Mt. Airy
Paul's Creek	Woodrow Jones, Rt. 4, Mt. Airy	Larkin Jones, Rt. 5, Mt. Airy
Pine Ridge	George Reynolds, Ararat	A. J. Hayes, Rt. 3, Mt. Airy
Piney Grove	James L. Byrd, S. South St., Mt. Airy	Brady Harding, Rt. 4, Mt. Airy
Pinnacle View	No Pastor at Present	Ellis Ashburn, Rt. 2, Pilot Mountain
Rock Hill	Paul Key, Ararat	Lester Moore, Rt. 4, Mt. Airy
Rockford	No Pastor at Present	Fred Phillips, Rt. 2, Dobson
Rocky Ford	J. A. Gilley, Jonesville	Gilbert Stanley, Mountain Park
Salem	L. A. Fleming, 314 Worth St., Mt. Airy	Walter Tucker, Rt. 2, Dobson
Salem Fork	Gilmer Denny, Pinnacle	Zeb Gillispie, Dobson
Shoals	J. L. Powers, Elkin	E. B. Scott, Rt. 2, Pinnacle
Siloam	Paul Snow, Siloam	C. D. Smith, Rt. 2, Dobson
Simmons Grove	W. L. Campbell, Box 228, Pilot Mountain	Charlie Simmons, Rt. 2, Pilot Mountain
Slate Mountain	George Tucker, Pilot Mountain	Jack Davis, Rt. 2, Mt. Airy
Sulphur Springs	Tom Cook, Rt. 2, Mt. Airy	Leonard Goins, Rt. 1, Pilot Mountain
Turkey Ford	George Reynolds, Ararat	Sam Cassel, Ararat
Union Cross	Garfield Gambill, Elkin	Claude Draughn, Rt. 1, Elkin
Welcome	D. E. Couch, Rt. 1, Mt. Airy	Ulysses Ayers, Rt. 1, Box 62, Mt. Airy
Westfield	R. E. Kyzar, Westfield	A. J. Tilley, Westfield
White Plains	Carl Lackey, White Plains	Harmon Heath, Rt. 6, Mt. Airy
Willis Gap	W. C. Sowers, Fancy Gap, Va.	F. C. Gunnell, Rt. 6, Mt. Airy
Woodland	Joe Moorefield, 716 Hale St., Mt. Airy	Clarence Cockerham Gen. Del., Mt. Airy
Woodville	L. A. Fleming, 314 Worth St., Mt. Airy	Claggett Wood, Rt. 2, Mt. Airy
Mission		
Pleasant View	Silas Smith, Rt. 4, Mt. Airy	J. J. Shackleford, Rt. 6, Mt. Airy
† Dover	Roy W. Johnson, Rt. 4, Box 301, Mt. Airy	Tommy Cox, Rt. 4, Mt. Airy
Totals		

TAR RIVER

Bear Swamp	Wiley Guthrie, Hallister	A. G. Willcox, Jr., Rt. 3, Enfield
† Bethesda	Ralph Culler, Rt. 1, Manson	Herbert L. Bowers, South Hill, Va.
Bethlehem	Raymond Britton, Rt. 1, Roanoke Rapids	Hollis G. Pulliam, Rt. 1, Roanoke Rapids
Bobbitts Chapel	J. W. Riggan, Rt. 2, Macon	William Liles, Rt. 2, Littleton
Brown's	Charles T. Fulbright, Elberon	H. E. Edmonds, Rt. 1, Warrenton
Bunn	T. R. Mullinax, Bunn	C. W. White, Rt. 2, Zebulon
Carey's Chapel		W. H. Hoyle, Rt. 2, Henderson
Castalia	B. A. Mitchell, Castalia	S. R. McGregor, Rt. 3, Nashville
Cedar Rock	Leonard H. Miller, Box 845, Wake Forest	R. R. Boone, Rt. 1, Castalia
Centerville	Eugene Owens, Wake Forest	B. M. Griffin, Rt. 2, Louisburg
Corinth	Gilbert Mister, Rt. 3, Wake Forest	H. B. Cottrell, Rt. 3, Louisburg
Cypress Chapel	T. W. Allred, Rt. 2, Spring Hope	Melvin Nelms, Rt. 2, Spring Hope
Duke Memorial	T. H. Steen, Rt. 2, Spring Hope	W. F. Murray, Rt. 4, Louisburg
Enterprise	Fred Scott, Littleton	M. Conzell Little, Rt. 3, Littleton
Ephesus	Cline W. Borders, Rt. 1, Spring Hope	S. E. Edwards, Rt. 3, Spring Hope
Fishing Creek	Malcolm Hutton, Wake Forest	Jack Avent, Rt. 2, Whitakers
Gardner's	Charles T. Fulbright, Elberon	C. P. Pope, Rt. 1, Macon
Harris Chapel	Wiley Guthrie, Hallister	J. Edward Lee, Rt. 1, Essex
Henerson, First	W. W. Leathers, Henderson	C. E. Page, Jr., Henderson
† Harriet	Alfred Ayscue, Henderson	J. W. Strange, 714 Harriet St., Henderson

SURRY—Continued

Churches	Services	Baptisms	Total Church Membership	Sunday School Enrollment	Vacation Bible School Enrollment	Training Union Enrollment	W. M. U. Enrollment	Money Expended for New Buildings (Special Item)	Total Local Church Exp. (Including Pastor's Salary)	Total Mission Expenditures	Grand Total Exp. (Add Last Two (Totals)
Ladonia	1	1	51	103				$ 6,070	$ 8,819	$ 78	$ 8,897
Little Mtn.	1–3	1	127	90	54				438	85	523
Little R'mond	1–3	1	148	118				4,000	6,514	170	6,684
Lovill's Creek	All	9	188	157					4,216	100	4,316
† Midway	2–4–5	20	63	117				381	2,726	35	2,761
Mt. Airy, Fr.	All	52	984	687	160	190	333	13,287	55,673	15,260	70,933
Mt. Carmel	All	17	263	272	113	67	114		3,992	1,132	5,124
Mt. Herman	2	6	104	78	55				1,030	210	1,240
Mt. Vernon	1–3		60	63					255	60	315
Mt. Zion	1		91	56	35			101	442	30	472
Mtn. Park	1–2–4	2	172	234	72		18		2,250	600	2,850
Mtn. View	4–2	1	118	122					1,094	185	1,279
New Bethel	1–3	2	125	97					545	158	703
New Hope	2–4	3	105	94				2,720	3,743	78	3,821
New Life	All	6	65	70					217	226	443
Oak Grove	All	1	118	122		31			1,482	274	1,756
Paul's Creek	2–4		141	125	53			875	1,743	52	1,795
Pine Ridge	1–3		70	85					619	25	644
Piney Grove	1–2–3–4	6	245	209	81		37	2,075	3,848	541	4,389
Pinnacle View	2–4		200	134				175	1,335	70	1,405
Rock Hill	3	3	114	80	35				592	18	610
Rockford	2–4	1	146	45	21			2,089	2,277	20	2,297
Rocky Ford	1–3	10	99	76	40	31		236	659	136	795
Salem	1–2	10	307	206	97			305	2,228	253	2,481
Salem Fork	1–2	7	120	182	62		19		1,237	425	1,662
Shoals	1–3	1	196	148		61			1,595	572	2,167
Siloam	1–3	10	163	114	48				1,267	595	1,862
Simmons Gr.	3	9	170	177	80		17	40	786	389	1,175
Slate Mtn.	1–3		77	77	60				520	36	556
Sulphur Spgs.	1–2–3–4	3	271	151	62				1,502	76	1,578
Turkey Ford	2		107	85				182	553	8	561
Union Cross	2–4	15	180	159					1,218	50	1,268
Welcome	All	52	144	259	168		55	5,030	7,973	95	8,068
Westfield	All	7	305	216	63			1,000	3,481	568	4,049
White Plains	All	84	433	640					11,094	413	11,507
Willis Gap	1–3	7	97	141				60	823	105	928
Woodland	All	3	27	36					801	10	811
Woodville	1–3	4	204	190	86		17	1,353	2,928	256	3,184
Mission:											
Plea. View	4	3	45	111	64		30		1,507	197	1,704
† Dover		2	44	107				3,129	3,861	25	3,886
		532	11,363	10,338	2,842	985	1,567	$ 74,127	$ 263,615	$ 35,317	$298,932

TAR RIVER

Bear Swamp	4		240	121	54	28	57	$ 3,030	$ 6,667	$ 1,577	$ 8,244
† Bethesda	4	5		40			6		680		680
Bethlehem	4	10	101	127	40	60	17	3,893	5,364	206	5,570
Bobbitt's Ch.	2		40	47					415	81	496
Brown's	2	1	129	107	75		58		1,249	415	1,664
Bunn	4	4	287	180	135	51	49	414	4,324	1,371	5,695
Carey's Ch.	4	9	387	248	84	95	87		5,738	1,643	7,381
Castalia	4	4	409	185	99	20	69		3,592	858	4,450
Cedar Rock	4	17	364	217	128	89	112		2,772	763	3,535
Centerville	4	7	238	227			81		3,754	428	4,182
Corinth	4	9	326	227	90	58	30		2,320	1,365	3,685
Cypress Ch.	4	9	200	133	75	76	45	3,244	6,286	763	7,049
Duke Mem'l	4	1	400	227	90	92	71	390	3,498	477	3,975
Enterprise	4	7	270	127	46		55	87	1,723	856	2,579
Ephesus	4	20	191	211	114	88	75	1,107	4,682	410	5,092
Fishing Creek	4		119	93	70		50		868	371	1,239
Gardners	2		211	118	40		29		1,712	1,266	2,978
Harris Chapel	4	11	212	146	56	34	85		5,554	969	6,523
Henderson, F.	4	46	1,270	1,368	247	115	393		28,967	20,758	49,725
† Harriet	4	4	63	150					1,764	139	1,903

TAR RIVER—Continued

Churches	Pastor and Post Office	Sunday School Superintendent and Post Office
Henderson:		
North	L. M. Thomas, 538 Rowland St., Henderson	Willis Jenkins, 1114 Church St., Henderson
Second	E. H. Sizemore, Winder St., Henderson	Herman Raines, 616 Park Ave., Henderson
Tabernacle	A. W. Icard, Henderson	Josh Brown, Perry St., Henderson
West End	R. W. Jenkins, Park Lane, Henderson	B. A. Brame, 406 Willowood Dr., Henderson
Hickory Rock	Leonard Miller, Box 845, Wake Forest	J. B. Perdue, Rt. 2, Louisburg
Holly Grove	W. W. Turner, Wendell	Arthur Moore, Rt. 4, Louisburg
Inez	Malcolm Hutton, 320 S. Main St., Wake Forest	James C. Harris, Inez
Kittrell	Donald L. Clark, Wake Forest	O. E. Perkinson, Kittrell
Littleton	Fred Scott, Littleton	W. F. Williams, Littleton
Louisburg	Aubrey S. Tomlinson, Louisburg	J. P. Timberlake, Louisburg
Macon	R. E. Brickhouse, Rt. 1, Warrenton	Graham Overby, R.F.D., Macon
Maple Springs	Johnny Grant, Wake Forest	Malcolm Edwards, Rt. 4, Louisburg
Middleburg	Donald L. Clark, 408 N. Main St., Wake Forest	E. O. Young, 1841 N. Garnett St., Henderson
Mt. Grove	C. L. Holland, Rt. 1, Louisburg	H. R. Moseley, Rt. 2, Warrenton
Mt. Zion	Gilbert Mister, Rt. 3, Wake Forest	H. G. Edwards, Rt. 3, Louisburg
New Bethel		Opie Frazier, Jr., Rt. 1, Henderson
New Sandy Creek	Sherrill Stevens, Rt. 1, Henderson	Cecil U. Faulkner, 107 Clark St., Henderson
Norlina	Edward B. Smith, Jr., Norlina	T. W. Stallings, Norlina
Peachtree	Charles H. Wellons, Spring Hope	Douglas Wood, Spring Hope
Philadelphia	J. C. Brooks, Rt. 2, Nashville	Ed Wheeless, Rt. 1, Nashville
Pilot	M. A. Pegram, Rt. 2, Zebulon	Eugene Perry, Rt. 2, Zebulon
Pine Ridge	M. A. Pegram, Rt. 2, Zebulon	Robert Moody, Louisburg
Pleasant Grove	B. A. Mitchell, Castalia	Gerald Sykes, Rt. 2, Spring Hope
Poplar Springs	M. A. Pegram, Rt. 2, Zebulon	Woodrow Moore, Rt. 2, Zebulon
Quankie	Daniel Hux, Roanoke Rapids	Thurman Hux, Rt. 2, Roanoke Rapids
Ransdel Chapel	E. W. Greene, Rt. 5, Henderson	J. L. Denton, Rt. 1, Louisburg
Red Bud	Eugene Owens, 59 Gore Court, Wake Forest	C. Lee Gupton, Rt. 1, Castalia
Reedy Creek	E. W. Greene, Rt. 5, Henderson	Glen Neal, Warrenton
Rock Springs	C. L. Holland, Rt. 1, Louisburg	Sidney O. Strickland, Rt. 1, Louisburg
Rocky Cross	Colon Jackson, Rt. 2, Middlesex	Alton Strickland, Rt. 2, Middlesex
Samaria	Colon Jackson, Rt. 2, Middlesex	James Finch, Rt. 1, Spring Hope
Sandy Creek	Woodrow W. Neal, Rt. 2, Louisburg	L. A. West, Rt. 2, Louisburg
Social Plains	A. D. Parrish, Zebulon	R. M. Alford, Rt. 2, Zebulon
Sulphur Springs	Charles T. Fulbright, Elberon	M. K. Aycock, Elberon
Union Hope		L. C. Strickland, Rt. 2, Middlesex
Vaughan	E. W. Greene, Rt. 5, Henderson	Arthur H. Hight, Rt. 2, Macon
Warren Plains	R. E. Brickhouse, Rt. 1, Warrenton	A. P. Rodwell, Warren Plains
Warrenton	John Gill, Warrenton	F. W. Reams, Box 706, Warrenton
Warrenton, North	Earl L. Harden, Wise	M. G. Williamson, Warrenton
White Level	T. Harold Steen, Rt. 2, Spring Hope	Sam Wood, Rt. 1, Castalia
Wise	Earl Hardin, Wise	W. R. White, Wise
Wood	A. M. Conn, Rt. 4, Louisburg	F. A. Read, Wood
Raleigh Rd. Mission	J. E. Singleton, 201 S. Main, Wake Forest	Harvey Moss, Henderson
Totals		

TENNESSEE RIVER

Alarka	J. J. Grant, Wesser	W. R. Cody, Bryson City
Almond	No Report	Jennings Byrd, Almond
Antioch	D. Owle, Cherokee	Emory Wiggins, Bryson City
Arlington	E. H. Dorsey, Bryson City	Baxter Ayers, Bryson City
Bear Creek	R. C. George, Topton	Alton Elliott, Topton
Bethabara	Willie Owle, Cherokee	Bennie Nichols, Whittier
Bethel	C. H. Pearson, Tapoca	E. Joe Jenkins, Tapoca
Brush Creek	T. D. Denny, Nantahala	Mrs. Lambert Marr, Bryson City
Bryson City, First	J. G. Miller, Bryson City	J. L. Woody, Bryson City
Buffalo	Dewitt Chekelee, Robbinsville	J. W. Wachacha, Robbinsville
Cedar Cliff	Wayne Crisp, Rt. 2, Murphy	Garland McGuire, Robbinsville
Cold Springs	Otis Orr, Robbinsville	Claude Parrish, Bryson City
Dan Springs	John Freeman, Almond	Gordon Arvey, Bryson City
Deep Creek	Maurice Banks, Bryson City	B. K. Robbinson, Bryson City
East Alarka	Claude Taylor, Almond	Hoy Jones, Bryson City
Ela	John Hyatt, Whittier	Cecil Morgan, Bryson City
Franklin Grove	Clyde Monteith, Bryson City	Ransom Mason, Bryson City
Governor's Island	J. M. Woodard, Waynesville	Harold Burns, Bryson City

TAR RIVER—Continued

Churches	Services	Baptisms	Total Church Membership	Sunday School Enrollment	Vacation Bible School Enrollment	Training Union Enrollment	W. M. U. Enrollment	Money Expended for New Buildings (Special Item)	Total Local Church Exp. (Including Pastor's Salary)	Total Mission Expenditures	Grand Total Exp. (Add Last Two Totals)
Henderson:											
North	4	24	441	525	100	69	45	$ 1,000	$ 8,352	$ 375	$ 8,727
Second	4	45	294	350	157	111	87	------	11,250	163	11,413
Tabernacle	4	63	471	355	75	109	38	2,153	13,416	2,683	16,099
West End	4	41	343	389	88	64	43	4,956	12,840	913	13,753
Hickory Rock	4	4	154	85	52	------	39	------	2,527	300	2,827
Holly Grove	4	7	171	127	76	48	21	1,464	3,481	237	3,718
Inez	2	1	123	69	62	------	21	558	1,635	95	1,730
Kittrell	2	3	39	43	61	16	17	------	807	410	1,217
Littleton	4	------	303	210	------	------	78	53,717	59,957	1,538	61,495
Louisburg	4	18	491	454	141	35	191	2,005	16,055	4,797	20,852
Macon	2	7	216	117	83	27	15	------	1,911	817	2,728
Maple Springs	4	------	228	168	68	57	80	------	3,379	431	3,810
Middleburg	2	1	156	125	55	19	24	246	3,542	405	3,947
Mt. Grove	4	5	177	214	60	53	19	------	3,004	630	3,634
Mt. Zion	4	5	311	227	61	62	102	------	3,294	828	4,122
New Bethel	4	6	279	274	100	96	63	------	2,578	1,374	3,952
New S. Creek	4	12	444	268	49	58	54	8,881	12,375	800	13,175
Norlina	4	12	283	243	115	42	140	564	9,134	1,808	10,942
Peachtree	4	10	416	182	92	69	74	------	4,256	341	4,597
Philadelphia	4	8	328	244	84	86	50	------	3,426	903	4,329
Pilot	3	16	514	385	105	77	176	193	4,953	1,751	6,704
Pine Ridge	4	2	245	174	86	65	64	961	3,825	1,193	5,018
Plea. Grove	4	2	143	121	55	------	24	------	3,949	469	4,418
Poplar Spgs.	2	3	153	122	80	------	32	------	1,111	485	1,596
Quankie	4	10	228	152	73	58	17	1,141	6,294	693	6,987
Ransdel Ch.	2	5	121	80	67	------	------	------	890	132	1,022
Red Bud	4	3	264	215	61	------	31	1,400	3,784	880	4,664
Reedy Creek	2	4	178	59	------	40	10	10	1,146	213	1,359
Rock Spgs.	4	14	144	121	46	------	43	------	1,919	270	2,189
Rocky Cross	2	6	172	107	------	------	17	8,000	9,440	335	9,775
Samaria	2	------	365	209	------	86	20	4,587	7,748	617	8,365
Sandy Creek	4	7	374	289	110	89	56	75	3,432	976	4,408
Social Plains	2	2	104	69	42	------	12	------	722	340	1,062
Sulphur Spgs.	3	4	326	214	80	61	81	123	2,478	1,354	3,832
Union Hope	2	22	246	155	104	------	------	365	1,301	309	1,610
Vaughan	2	------	230	128	41	59	29	312	1,218	699	1,917
Warren Plains	2	8	306	192	98	17	27	------	1,933	1,242	3,175
Warrenton	4	8	326	274	99	34	124	------	8,444	3,022	11,466
Warrenton, N.	4	2	83	100	84	------	15	------	1,663	44	1,707
White Level	4	6	386	285	75	------	74	------	3,798	718	4,516
Wise	------	18	339	174	93	35	32	13,991	17,598	1,094	18,692
Wood	------	9	261	145	55	------	25	58	4,457	230	4,687
Ral. Rd. Mis.	------	------	------	------	51	------	------	------	------	------	------
------	------	587	16,633	12,738	4,527	2,448	3,479	$118,925	$ 361,251	$ 71,630	$432,881

TENNESSEE RIVER

Alarka	2–4	------	53	84	------	------	------	$ 312	$ 1,009	$ 119	$ 1,128
Almond	------	------	33	20	15	------	------	1,401	1,521	5	1,526
Antioch	------	3	81	60	------	------	------	------	------	------	------
Arlington	All	------	171	124	------	78	------	------	3,468	177	3,645
Bear Creek	2–4	7	169	95	50	------	------	495	1,087	99	1,186
Bethabara	2	20	334	67	37	------	------	------	2,173	------	2,173
Bethel	All	6	96	70	36	45	15	366	4,094	1,122	5,216
Brush Creek	1–3	------	152	86	24	------	------	------	833	172	1,005
Bryson C. Fr.	All	22	570	418	162	151	167	------	19,493	2,470	21,963
Buffalo	4	------	19	33	------	------	------	------	449	38	487
Cedar Cliff	2–4	------	210	77	------	------	------	------	1,229	68	1,297
Cold Spgs.	1–3	13	228	145	60	------	10	400	1,873	643	2,516
Dan Springs	1–3	1	42	67	26	45	------	1,843	628	123	751
Deep Creek	All	38	404	199	------	------	------	------	5,627	284	5,911
East Alarka	All	2	40	43	------	------	------	------	210	4	214
Ela	All	5	94	113	------	------	------	------	1,385	176	1,561
Franklin Gr.	1–3	3	150	160	------	71	8	94	1,942	418	2,360
Governor's Is.	1–3	3	38	90	------	------	------	263	1,505	12	1,517

TENNESSEE RIVER—Continued

Churches	Pastor and Post Office	Sunday School Superintendent and Post Office
Hightower	No Report	Wayne Ammons, Almond
Holly Springs	B. Ensley, Cherokee	Wayne Walker, Bryson City
Jackson Line	E. H. Dorsey, Bryson City	Fred Duvall, Bryson City
Laurel Branch	Clyde Monteith, Bryson City	George Carson, Bryson City
Lone Oak	James Patton, Vonore, Tenn.	Jack Odom, Robbinsville
Long Creek	Fred Pendergrass, Andrews	Ezra Worley, Robbinsville
Maple Springs	Clyde Monteith, Bryson City	Ernest Seay, Bryson City
Mt. Carmel	No Pastor	Burl Laney, Bryson City
Mountain Creek	Martin Cable, Rt. 1, Bingham Hts., Asheville	John Moody, Robbinsville
Mt. Nebo	C. L. Adams, Robbinsville	Blake I. Wilky, Robbinsville
Mt. Zion	Otis Orr, Robbinsville	P. M. Brendle, Bryson City
Nantahala	No Report	C. C. Lindsay, Wesser
New Hope	Gardner Burchfield, Tapoca	Wayne Phillips, Robbinsville
Old Mother	E. B. Lindsay, Bryson City	Oliver J. Stiles, Robbinsville
Panther Creek	I. H. Greene, Robbinsville	B. F. Marcus, Almond
Robbinsville	Joe L. Orr, Robbinsville	Wayne H. McClung, Robbinsville
Round Hill	Clint Grant, Nantahala	N. D. Greene, Bryson City
Santeetlah	Gurley Stewart, Robbinsville	Clyde Orr, Robbinsville
Sawyer Creek	No Report	* Matt Bailey, Stecoah
Silvermine	James Grant, Topton	Clarence McMahan, Wesser
Spruce Grove	Garland Willis, Franklin	Burgin Watkins, Bryson City
Stecoah	Thomas Pilky, Stecoah	Robert Holder, Stecoah
Sweet Gum	B. F. Shope, Robbinsville	Donald Colvard, Robbinsville
Sweetwater	Gurley Stewart, Robbinsville	Jack Deyton, Cheoah
Towstring	Shady Bales, Cherokee	Dan Lambert, Cherokee
Tuskeegee	Oliver Orr, Robbinsville	Boyd Holder, Stecoah
Whittier	Ernest Jamerson, Sylva	Clayton Davis, Bryson City
Yellow Creek	No Report	* Dee Anderson, Yellow Creek
Totals		

THREE FORKS

Antioch	R. C. Cook, Rt. 8, Lenoir	Howard Cable, Sugar Grove
Beaver Dam	G. B. Trivette, Stony Fork	Jake Eggers, Reese
Beech Valley	E. J. Farthing, Sugar Grove	Paul Edmisten, Beech Creek
Bethany	Lloyd J. Culler, Rt. 3, Lenoir	M. P. Ward, Banner Elk
Bethel	J. H. Crisp, Lenoir	Edmund Farthing, Sugar Grove
Blowing Rock	G. Carlton Cox, Blowing Rock	K. K. Brown, Blowing Rock
Boone	L. H. Hollingsworth, Boone	Graydon P. Eggers, Boone
Brushy Fork	Victor Trivette, Vilas	Coy Love, Vilas
Clark's Creek	Grady G. Minton, Vilas	John Smith, Banner Elk
Cool Springs	J. H. Crisp, Lenoir	W. W. Austin, Rt. 3, Boone
Cove Creek		James J. L. Sherwood, Vilas
Elk Knob	N. J. Johnson, Todd	Robert Brown, Creston
Forest Grove	Carl Wilson, Reese	J. G. Johnson, Reese
Friendship	L. H. Hagaman, Reese	Russell Garland, Trade, Tenn.
Gap Creek	Frank Walker, N. Wilkesboro	Robert Hartzog, Deep Gap
Green Valley	N. J. Johnson, Todd	Jack Farthing, Reese
Howards Creek	W. C. Payne, Blowing Rock	D. W. Cook, Rt. 2, Boone
Laurel Springs		Joe L. Coffey, Jr., Deep Gap
Meat Camp		Wade Shoemake, Rt. 2, Boone
Mabel	E. O. Gore, Zionville	Howard Younce, Vilas
Middle Fork	Raymond Hendrix, Rt. 1, Boone	Perry Ashley, Blowing Rock
Mountain Dale	Carl Wilson, Reese	Collis Greene, Reese
Mt. Calvary	Glenn Gentry, Elk Park	William Puckett, Banner Elk
Mt. Gilead	Arrant Greer, Zionville	Ted Reece, Rt. 1, Elk Park
Mt. Lebanon	L. H. Hagaman, Reese	Clarence Earp, Rt. 1, Vilas
Oak Grove	C. O. Vance, Boone	Ralph L. Beshears, Boone
Perkinsville	Rex W. West, Rt. 2, Boone	Boyd Cook, Rt. 1, Boone
Pleasant Grove	E. O. Gore, Zionville	Clent Eggers, Zionville
Poplar Grove	B. F. Porch, Rt. 3, Boone	Earl Blackburn, Rt. 3, Boone
Proffit Grove	Victor Trivette, Vilas	Lloyd Bryan, Zionville
Rich Mountain	W. C. Payne, Blowing Rock	James McNeil, Rt. 1, Zionville
Rutherwood	Raymond Hendrix, Rt. 1, Boone	R. V. Brown, Jr., Deep Gap
Shulls Mills	Roby Painter, Banner Elk	C. M. Shore, Shulls Mills
South Fork	M. D. Hart, West Jefferson	E. R. Mikeal, Todd
Stony Fork	Barney Oliver, Trade, Tenn.	Harlen Greene, Deep Gap
Tabernacle	Roby L. Painter, Banner Elk	Herman Moretz, Rt. 2, Boone

TENNESSEE RIVER—Continued

Churches	Services	Baptisms	Total Church Membership	Sunday School Enrollment	Vacation Bible School Enrollment	Training Union Enrollment	W. M. U. Enrollment	Money Expended for New Buildings (Special Item)	Total Local Church Exp. (Including Pastor's Salary)	Total Mission Expenditures	Grand Total Exp. (Add Last Two Totals)
Hightower			*67	*42				$	$	$	$
Holly Springs	2–4	1	153	134				535	1,070		1,070
Jackson Line	2–4		140	105	36			30	1,775	283	2,058
Laurel Branch	2–4		98	106					154	7	161
Lone Oak	1–3	15	295	120	55				2,044	224	2,268
Long Creek	2	8	75	67	22	67		32	434	40	474
Maple Spgs.	1	1	127	45	13			34	190	12	202
Mt. Carmel			143	63					331		331
Mtn. Creek			*134	*96						31	31
Mt. Nebo	1–4	7	79	40	40	42			316	55	371
Mt. Zion	2–4	5	95	157	51	57			1,073	148	1,221
Nantahala			*144	*109						8	8
New Hope	2–4		191	151	52			1,225	2,516	304	2,820
Old Mother	1–3		*85	47							
Panther Creek	2–4	5	140	84				125	588		588
Robbinsville	All	10	394	245	188	108	92	190	7,039	1,111	8,150
Round Hill	1–3	1	35	40	18				83		83
Santeetlah	1–3		*49	*75		20			1,057	469	1,526
Sawyer Creek			*44	*61				401			
Silvermine	4	3	78	33					240	8	248
Spruce Grove	2–4		43	40					70		70
Stecoah	1–3	2	334	91				191	689	5	694
Sweet Gum	2–4	6	375	128	84				1,383	382	1,765
Sweetwater	2–4	12	333	153					2,159	85	2,244
Towstring	All	6	104	58					63		63
Tuskeegee	2–4	14	234	70					822	33	855
Whittier	All	2	136	78				521	1,975	30	2,005
Yellow Creek			*190	85					791	8	799
		221	7,199	4,480	966	684	292	$ 8,458	$ 75,388	$ 9,173	$ 84,561

THREE FORKS

Antioch	1	22	200	78				$	$ 967	$ 73	$ 1,040
Beaver Dam	2	16	234	155				4,048	4,996	95	5,091
Beech Valley	2	7	91	92					607	23	630
Bethany	2	1	139	73	74				688	147	835
Bethel	2	9	241	175		82		1,034	3,315	338	3,653
Blowing Rock	4	2	199	154	77		58	52	7,199	614	7,813
Boone	4	40	1,030	1,133	308	128	137	43,478	69,644	7,916	77,560
Brushy Fork	4	8	204	163	47	50	10	716	3,112	404	3,516
Clark's Creek	2		96	62				131	676	98	774
Cool Springs	2		131	70					514	105	619
Cove Creek	4	8	246	244	92	105	76	11,023	15,598	1,024	16,622
Elk Knob	1	3	65	90	50			844	1,110	16	1,126
Forest Grove	2	2	178	126		39			1,012	66	1,078
Friendship	2	1	78	96	62			390	1,189	96	1,285
Gap Creek	2	13	104	130	130	58		3,865	4,754	140	4,894
Green Valley	2	7	114	75					614	6	620
Howards Cr.	2		128	62	65				425	105	530
Laurel Spgs.	4		314	200	69		14	135	2,348	244	2,592
Meat Camp	4	4	224	124	60	42			1,231	376	1,607
Mabel	4	1	66	65		45			1,270	154	1,424
Middle Fork	1	5	158	80		55		1,533	881	70	951
Mtn. Dale	2	17	110	81				304	950	38	988
Mt. Calvary	4	3	211	83	20		9	1,165	1,625	259	1,884
Mt. Gilead	2	2	85	35					186	10	196
Mt. Lebanon	2	2	257	150		97		887	1,892	281	2,173
Oak Grove	4	9	240	274	111	107	70	4,080	10,612	1,032	11,644
Perkinsville	4	16	220	304	124	147	37	367	7,696	1,156	8,852
Plea. Grove	4		490	334	88	100		72	3,139	297	3,436
Poplar Grove	2	6	200	122	64	51	38		2,118	202	2,320
Proffit Grove	1	6	176	165				82	1,399	195	1,594
Rich Mtn.	2	7	82	53				250	618	86	704
Rutherwood	2	5	167	142	23	76	17		1,927	370	2,297
Shulls Mills	2		109	45	40				460	43	503
South Fork	2	2	130	98	56			2,677	3,408	85	3,498
Stony Fork	2		217	192	51	55		236	2,322	340	2,662
Tabernacle	2		51	60	25	23			549	78	627

THREE FORKS—Continued

Churches	Pastor and Post Office	Sunday School Superintendent and Post Office
Three Forks	Homer Greene, Deep Gap	James Austin, Boone
Timbered Ridge	Carl Wilson, Reese	John G. Ward, Reese
Union	Barney Oliver, Trade, Tenn.	Oley Eggers, Zionville
Vanderpool	L. G. Sherwood, Vilas	Ted Eller, Vilas
White Rock	Dayton Jones, Elk Park	William H. Smith, Rt. 1, Banner Elk
Willowdale	K. Maurice Cooper, Vilas	Fred Edmisten, Sugar Grove
Willow Valley	R. C. Eggers, Zionville	Carlie Greene, Sugar Grove
Zion Hill	W. C. Payne, Blowing Rock	Gradon Hagman, Beech Creek
Zionville	E. O. Gore, Zionville	Eugene Wilson, Zionville
Mission Vacation Bible School: Boone		
Totals		

TRANSYLVANIA

Blantyre	C. E. Blythe, Rt. 4, Hendersonville	W. V. Brown, Rt. 1, Pisgah Forest
Blue Ridge	Kadez Wildes, Rt. 1, Brevard	G. M. Merrill, Cedar Mountain
Boylston	Grady A. Hamby, Rt. 1, Pisgah Forest	John Reid, Rt. 1, Horse Shoe
Brevard, First	B. W. Thomason, 20-E. Jordan, Brevard	Ralph H. Ramsey, Jr., Box 426, Brevard
† Calvary	F. T. Rose, Rt. 2, Brevard	Carmel Hall, Rt. 2, Brevard
Carr's Hill	F. M. Orr, 539 E. Main St., Brevard	Hubert E. Batson, Rt. 1, Brevard
Carson's Creek	No Pastor	Henry P. Clark, Rt. 2, Box 161-B, Brevard
Cathey's Creek	F. M. Orr, 539 E. Main S., Brevard	W. H. Bentley, Box 602, Brevard
Dunn's Creek		* Junior Wilson, Rt. 1, Brevard
Dunn's Rock	R. E. Moody, Rosman	George Lance, Rt. 1, Bervard
East Fork	Kermit Reese, Rt. 1, Brevard	Roman Powell, Rt. 1, Rosman
Enon	R. L. Phillips, Brevard	D. C. Landreth, Box 443, Pisgah Forest
Glady Branch	Millard Brock, Rt. 2, Brevard	Lester Jones, Rt. 2, Brevard
Grace	John A. Cox, Brevard	Herman Eaker, Box 264, Brevard
King Street	L. B. Vaughan, Rt. 2, Brevard	W. M. Elmore, Brevard
Lake Toxaway	F. T. Rose, Rt. 2, Brevard	Riley Johnson, Lake Toxaway
Little River	John T. Neal, Penrose	Merrimon Shuford, Penrose
Macedonia	Ernest McCall, Rosman	V. E. Boley, Rosman
Middle Fork	Jessie Meece, Rosman	Calvin Raxter, Rosman
Mt. Moriah Calvert	R. L. Phillips, Brevard	Gordan Hardin, Rt. 2, Brevard
Mt. Moriah Cherryfield	Carl W. Rogers, Rt. 2, Box 163-C, Asheville	O. E. Matthews, Rt. 2, Brevard
North Toxaway	R. E. Moody, Rosman	Bill Burrell, Lake Toxaway
Oak Grove	Craig Dodson, Lake Toxaway	Lee Miller, Lake Toxaway
Old Toxaway		* Robert Powell, Rosman
Pisgah Forest	George W. Julian, Pisgah Forest	Valery Carter, P.O. Box 113, Pisgah Forest
Rocky Hill	Z. V. Brookshire, 332 1st Ave., Hendersonville	Soloman Jones, Cedar Mountain
Shoal Creek	Ernest McCall, Rosman	Elsie McCall, Balzam Grove
Turkey Creek	No Pastor	Ruel Whitmire, Rt. 1, Pisgah Forest
Whitewater	C. S. McCall, Lake Toxaway	Loonie Banther, Oakland
Zion	Carl W. Rogers, Rt. 2, Asheville	A. M. Paxton, Rosman
Mission Vacation Bible School: Wood Memorial		
Totals		

TUCKASEIGEE

Balsam	O. J. Beck, Rt. 2, Waynesville	Hubert Ensley, Balsam
Balsam Grove	Dillard Wood, Cullowhee	Dee McMahan, Cowarts
Big Ridge	E. L. Gibbs, Whittier	David Pruett, Glenville
Black Mountain	Robert Dean, Candler	Eldon Ashe, Cullowhee
Buff Creek	F. P. Blankenship, Sylva	Alden McClure, Box 106, Rt. 1, Sylva
Calvary	J. E. Brown, East La Porte	Jerry J. Dietz, Rt. 2, Sylva
Cashiers		Charles Hooper, Cashiers
Catherines Chapel	C. C. Conner, Tuckaseigee	Miss Grace Cooper, Cowarts
Cedar	Grady Cline, Cullowhee	Robert Middleton, Tuckaseigee

THREE FORKS—Continued

Churches	Services	Baptisms	Total Church Membership	Sunday School Enrollment	Vacation Bible School Enrollment	Training Union Enrollment	W. M. U. Enrollment	Money Expended for New Buildings (Special Item)	Total Local Church Exp. (Including Pastor's Salary)	Total Mission Expenditures	Grand Total Exp. (Add Last Two Totals)
Three Forks	2	3	184	170	92	76	13	$ 483	$ 4,060	$ 531	$ 4,591
T'bered Ridge	2	1	127	73					310	11	321
Union	1	13	227	163					1,079	55	1,134
Vanderpool	3	33	51	105	50	75	16	240	634	49	683
White Rock	2	4	79	100	22			59	1,579	110	1,689
Willowdale	4	6	162	105	41	39	20		2,321	262	2,583
Willow Valley	2	12	103	99		45			966	237	1,203
Zion Hill	1	9	190	65					616	132	748
Zionville	2	8	388	165					1,304	427	1,731
Mis. Vacation B. School:											
Boone					65						
		313	8,496	6,630	1,906	1,495	515	$ 78,151	$ 173,920	$ 18,396	$192,316

TRANSYLVANIA

Blantyre	3	6	178	99	69	30	17	$	$ 2,149	$ 306	$ 2,455
Blue Ridge	2		44	30					400	16	416
Boylston	4	18	252	243	121	53	49	1,197	6,141	603	6,744
Brevard, Fr.	4	41	854	666	217	95	192	7,491	21,661	5,735	27,396
† Calvary	4	5	73	102	102	71		690	3,030	34	3,064
Carr's Hill	4	9	133	134	61	40	14	281	2,275	670	2,945
Carson's Cr.	4	2	54	45					166	6	172
Cathey's Cr.	4	20	256	125	77				2,995	88	3,083
Dunn's Creek			*100	*45						6	6
Dunn's Rock	4		121	83	31	40			1,127	431	1,558
East Fork	4	20	60	97	78	70			1,339	38	1,377
Enon	4	1	200	250	88	62	80	1,682	5,427	710	6,137
Glady Branch	4	9	242	257	172	94	78		5,583	473	6,056
Grace	4		82	204	157	91	69	910	6,958	428	7,386
King Street	4	18	231	276	128	117	77		6,034	286	6,320
Lake Toxaway	2	8	99	77					1,120	77	1,197
Little River	4	8	284	288	128	78	93	502	8,372	1,858	10,230
Macedonia	2	7	122	125	40			1,200	1,846	74	1,920
Middle Fork	4	13	201	164	118	65	20		2,658	393	3,051
Mt. M. Cal.	4		131	110	52	35	42	693	2,915	743	3,658
Mt. Moriah Cherryfield	4	1	167	154	80	54	44		3,213	938	4,151
N. Toxaway	4	1	76	79	80	37		457	1,547	164	1,711
Oak Grove	4	1	233	175	84	91	21	137	4,707	560	5,267
Old Toxaway			*65	*48							
Pisgah Forest	4	15	336	307	120	80	85	149	5,593	736	6,329
Rocky Hill	4	5	107	92		35	13	246	2,298	358	2,656
Shoal Creek	2		200	79				515	1,069	9	1,078
Turkey Creek		7	276	230	78	46	16	521	3,806	684	4,490
Whitewater	4	2	49	40					522		522
Zion	4		140	177	101		22	1,186	5,268	84	5,352
Mis. Vacation B. School: Wood M'l.					69						
		217	5,366	4,801	2,251	1,284	932	$ 17,857	$ 110,219	$ 16,508	$126,727

TUCKASEIGEE

Balsam	2	20	380	106				$	$ 773	$ 24	$ 797
Balsam Grove	2	15	98	70					296	39	335
Big Ridge	2		83	40	36	36			432	20	452
Black Mtn.	1	3	128	110	35			588	1,214	8	1,222
Buff Creek	3	19	312	278	91	78	25		3,064	445	3,509
Calvary	2	10	47	66	35	50	12		547	177	724
Cashiers	2	2	98	71		64		237	2,062	45	2,107
C'rines Chapel	2	1	*31	*30				18	221		221
Cedar	2	2	117	39				7	127		127

TUCKASEIGEE—Continued

Churches	Pastor and Post Office	Sunday School Superintendent and Post Office
Cullowhee	Roland Pruette, Cullowhee	Vernon Painter, Cullowhee
Dicks Creek	Bill Crawford, Rt. 1, Sylva	John L. Brown, Box 662, Sylva
Dodging Ridge		Wallace Wood Argura
East Fork	Ernest W. Jamison, Sylva	Coy O. Deitz, Rt. 2, Sylva
East Sylva	Clyde Collins, Sylva	Earl Payne, Sylva
Fall Cliff	Bill Ray, Rt. 1, Sylva	Joe Haskett, Cullowhee
Greens Creek	Albert Cook, Whittier	Zeb Hall, Rt. 2, Sylva
Hamburg	James E. Vanderford, Glenville	J. C. Robinson, Glenville
Heady Mountain	Fred Rice, Cashiers (Supply)	Ray Rice, Cashiers
Hyatt's Chapel	Joe Messer, Rt. 2, Whittier	Charlie Ward, Rt. 1, Whittier
Jarrett Memorial	R. D. Gregg, Dillsboro	I. H. Brooks, Jr., Dillsboro
Johns Creek	Hubert Bryson, Rt. 1, Sylva	Frank Nicholson, Star Rt., Cullowhee
Little Savannah	Bill Edd Haskett, Rt. 2, Sylva	Fred Frizzell, Rt. 2, Sylva
Locust Field	Bill Ray, Rt. 1, Sylva	Richard Sutton, Dillsboro
Long Branch	O. J. Beck, Rt. 1, Waynesville	G. B. Hall, Dillsboro
Lovedale	Ben Cook, Sylva	Frank Allison, Webster
Lumberton	Dillard Wood, Cullowhee	Felix Hooper, East La Porte
Moses Creek	Seartin Milton, Tuckasiegee	Roscoe Hooper, East La Porte
Mt. Pleasant	W. E. Haskett, Sylva	Allen Crawford, Rt. 1, Sylva
New Savannah	Lee Crawford, Franklin	Freeman Buchanan, Rt. 2, Sylva
Oak Ridge	Dillard Mathis, Rt. 1, Sylva	* V. C. Mathis, Tuckasiegee
Ochre Hill	Robert Parris, Sylva	Wade Mills, Rt. 1, Sylva
Old Savannah	Robert Parris, Sylva	Austin Greene, Rt. 2, Sylva
Pine Creek		Jennings Tucker, Cullowhee
Rockdale	Joe Messer, Rt. 2, Whittier	Arthur Brooks, Rt. 2, Whittier
Scotts Creek	B. S. Hensley, Sylva	Joe Sellers, Sylva
Shoal Creek	O. J. Beck, Rt. 2, Waynesville	Winford Hughes, Whittier
Sol's Creek		* Bertie Brown, Argura
Speedwell	Hubert Bryson, Sylva	Lynn Hooper, Rt. 1, Sylva
Sylva	R. W. Abrams, Sylva	Carl Corbin, Box 137, Sylva
Tilley Creek	Grady Cline, Cullowhee	Lloyd Bennett, Cullowhee
Trout Creek	Gudger Bishop, Cullowhee	Henry Bryson, Tuckaseigee
Tuckaseigee	Frank Reid, Tuckaseigee	W. H. Smith, East La Porte
Webster	R. D. Gregg, Dillsboro	Alvin Fullbright, Rt. 2, Sylva
White Rock	Roy Bryson, Cullowhee	Walter H. Bryson, Speedwell
Wilkesdale	F. P. Blankenship, Sylva	R. O. Vance, Jr., Sylva
Wilmont	Robert Parris, Rt. 2, Sylva	Walter Bradley, Rt. 2, Whittier
Wolf Mountain		* Dewey Parker, Cullowhee
Yellow Mountain	George Cloer, Franklin	J. Q. Hedden, Norton
Zion Hill	Earnest W. Jamison, Sylva	Lester Wilson, Rt. 2, Sylva
Totals		

UNION

Antioch	None	Floyd Tarlton, Rt. 3, Monroe
Austin's Grove	B. L. Connell, Rt. 2, Monroe	Bill Edwards, Wingate
Benton's Cross Roads	Vance Edwards, Rt. 3, Monroe	Charles Lomax, Rt. 2, Monroe
Benton Heights	L. E. Bookout, King St., Monroe	Hoyle Helms, Engleside St., Monroe
Bethel	James E. Bryant, Rt. 5, Monroe	Hoyle Marsh, Rt. 1, Marshville
Centerview	W. H. Penegar, Rt. 3, Monroe	J. S. Dean, Rt. 1, Wingate
Corinth	James E. Bryant, Rt. 5, Monroe	Floyd Moore, Rt. 6, Monroe
†Central (Watchcare)	C. E. Sigman, Rt. 4, Charlotte	Ervin Burr, Rt. 1, Indian Trail
Ebenezer	George W. Burch, Wingate	Howard Simpson, Rt. 1, Indian Trail
Euto	M. L. Haywood, Rt. 2, Marshville	J. Boyd Baucom, Rt. 2, Marshville
Fairfield	W. B. Holmes, Marshville	Frank Moore, Rt. 2, Marshville
Faulks	Earnest D. Hancock, Star	Carol Haney, Rt. 1, Marshville
Friendly	H. Loyd Walters, Box 2785, West Gastonia	Paul Simpson, Rt. 1, Indian Trail
Hamilton's Cross Roads	E. B. Elmore, Rt. 2, Marshville	Bob Tarlton, Rt. 3, Marshville
Hartis Grove	George W. Burch, Wingate	Clayton Hartis, Rt. 2, Matthews
Herman	N. S. Joyner, Waxhaw	Harvey Robinson, Rt. 1, Lanscater, S. C.
Hopewell	E. S. Summers, Rt. 2, Monroe	J. Hoyle Biggers, Rt. 1, Indian Trail
Howie	J. E. Melton, Rt. 5, Monroe	Wade Broome, Rt. 1, Waxhaw
King Street	N. S. Joyner, Waxhaw	H. W. Gamble, Waxhaw
† Lanes Creek (Watchcare)	Wade Helms, Rt. 2, Waxhaw	Claude Rowell, Rt. 3, Marshville
Macedonia	R. J. Napier, Rt. 4, Monroe	Wayne Mangum, Rt. 1, Monroe
Marshville	R. V. Greer, Marshville	J. B. Stewart, Marshville

TUCKASEIGEE—Continued

Churches	Services	Baptisms	Total Church Membership	Sunday School Enrollment	Vacation Bible School Enrollment	Training Union Enrollment	W. M. U. Enrollment	Money Expended for New Buildings (Special Item)	Total Local Church Exp. (Including Pastor's Salary)	Total Mission Expenditures	Grand Total Exp. (Add Last Two Totals)
Cullowhee	4	11	389	266	101	90	163	$	$ 4,945	$ 1,128	$ 6,073
Dicks Creek	2		90	34					185		185
Dodging Rd.			*46	*35					*90	12	102
East Fork	2	6	194	134	37	96			1,087	46	1,133
East Sylva	4	20	334	401	151	118	49		5,999	938	6,937
Fall Cliff	2	3	41	70	40			51	387	387	774
Greens Creek	2		148	153	36			764	1,108	18	1,126
Hamburg	4		166	134	110	82	13		2,645	172	2,817
Heady Mtn.	2	8	41	33	29						
Hyatt's Ch.	2		124	79	32				679	17	696
Jarrett M'l	3	9	221	121	49	60	12	1,119	3,218	235	3,453
Johns Creek	2	10	231	75				22	606	20	626
Little Sav.	2		93	123					734	9	743
Locust Field	2	2	151	66					303	10	313
Long Branch	2		108	100	27				1,420	44	1,464
Lovedale	4	36	495	294		114	25		6,515	996	7,511
Lumberton	2	24	67	53	35			75	667	169	836
Moses Creek	1	15	109	68	26				200		200
Mt. Pleasant	2	9	265	133					643	56	699
N. Savannah	2		80	50	26			537	894	129	1,023
Oak Ridge	1	1	63	42					135		135
Ochre Hill	2	16	267	150	39	85			1,895	20	1,915
Old Savannah	2	5	350	226	85	57	12	43	1,548	142	1,690
Pine Creek	2		42	75				1,000	1,388	49	1,437
Rockdale	2	13	78	100	42				506	87	593
Scotts Creek	4	7	690	583	155	117	113	43,625	55,417	1,538	56,955
Shoal Creek	2	12	169	94	27	53			1,382	35	1,417
Sol's Creek			*100	*10							
Speedwell	2		127	111	35			226	1,039	58	1,097
Sylva	4	10	413	301	87	80	121	19,485	28,071	3,280	31,351
Tilley Creek	4	4	35	57	33			10	284	38	322
Trout Creek	2	5	55	30	35			216	340	14	354
Tuckaseigee	4	5	135	132	58	77	20		1,891	222	2,113
Webster	2	1	157	131	52	46	32	4,476	8,362	334	8,696
White Rock	2	1	40	33	19				287	5	292
Wilkesdale	2	4	150	180	68	85	45		3,348	108	3,456
Wilmont	2	8	150	187	39			467	1,036	28	1,064
Wolf Mtn.			*115	*30	26						
Yellow Mtn.	2		300	140	30	51		755	1,662	227	1,889
Zion Hill	2	22	295	266	56	99		394	1,840	35	1,875
		339	8,418	6,110	1,782	1,538	642	$ 74,115	$ 151,492	$ 11,364	$162,856

UNION

Antioch	2	3	218	150	88	56	71	$ 800	$ 3,933	$ 205	$ 4,138
Austin's Gr.	4	10	190	170	53	97	82	361	3,670	1,442	5,112
Benton's X R.	4	9	248	87	90	37			3,016	474	3,490
Benton Hts.	4	16	255	277	132	85	103		7,584	1,946	9,530
Bethel	2	1	105	54	40		9	1,215	2,055	117	2,172
Centerview	2		174	145	55			804	3,384	232	3,616
Corinth	4	4	252	121	84	49		258	5,368	446	5,814
†Central (W)	4	3	64	60				500	2,478	10	2,488
Ebenezer	4	3	156	134	68		24	310	3,119	550	3,669
Euto	7	7	87	107	57		13		2,018	163	2,181
Fairfield	2	20	217	125	53		46		1,820	102	1,922
Faulks	2		291	334	205			750	5,295	300	5,595
Friendly	4	3	124	154	55				2,992	260	3,252
H'ton's Cross Roads	4	21	251	203	90	47	44	845	7,580	462	8,042
Hartis Grove	4	5	102	90	66		13	977	3,524	126	3,650
Herman	4	8	91	65	78	45	16	2,096	4,658	386	5,044
Hopewell	4	5	281	290		56	91		6,617	1,544	8,161
Howie	4	2	69	76					621	61	682
King Street	4	1	173	111	55	39	54		2,683	748	3,431
†Lanes Creek (Watchcare)	4	2	113	110					5,889		5,889
Macedonia	4	6	166	130	78	58		111	6,011	265	6,276
Marshville	4	19	569	533	197	93	232		14,527	10,005	24,532

UNION—Continued

Churches	Pastor and Post Office	Sunday School Superintendent and Post Office
Mary Elizabeth	R. R. Robertson, Rt. 5, Monroe	Earl Carter, Rt. 5, Monroe
Midway	None	John Simpson, Rt. 2, Monroe
Mill Creek	Vance Edwards, Rt. 3, Monroe	Joel Pierce, Rt. 2, Monroe
Monroe:		
First	C. A. Francis, Monroe	John N. Bivens, Rt. 5, Monroe
North	Glenn Rushing, Rt. 2, Monroe	C. C. Whitley, Rt. 3, Monroe
South	Isom Moser, Rt. 3, Monroe	E. F. Baker, Henderson St., Monroe
West	Vernon T. Helms, King St., Monroe	Lonnie Sneed, Rt. 5, Monroe
Mt. Harmony	L. E. Funderburk, Rt. 3, Matthews	Hassie Sustar, Rt. 3, Matthews
Mt. Moriah	William Taylor, Wingate	Mrs. Joe Lee Mills, Rt. 1, Mt. Croghan, S. C.
Mt. Olive	J. Max Cooke, Charles St., Monroe	C. B. Morgan, Rt. 2, Peachland
Mt. Pleasant	R. J. Napier, Rt. 4, Monroe	Hollis Walden, Rt. 1, Monroe
Mt. Zion	R. R. Robertson, Rt. 5, Monroe	Henry Rape, Rt. 5, Monroe
Mountain Springs	C. C. Jones, Rt. 6, Monroe	Homer Tarlton, Rt. 1, Monroe
New Hope	W. B. Holmes, Marshville	James Edwards, Rt. 3, Monroe
New Salem	Oren Honeycutt, Rt. 6, Monroe	Johnnie Hunter, Mangum St., Monroe
Lee Park	W. H. Penegar, Rt. 3, Monroe	Hal Coan, Rt. 3, Monroe
Oak Grove	D. T. Griffin, Rt. 1, Waxhaw	John McManus, Rt. 6, Monroe
Olive Branch	C. H. Arrowood, Rt. 3, Marshville	L. C. Thomas, Rt. 2, Marshville
Philadelphia	Wade H. James, Rt. 1, Marshville	Bill Moore, Rt. 1, Marshville
Pleasant Hill	R. H. Yarborough, Rt. 2, Marshville	Curtis Brooks, Rt. 2, Marshville
Price Chapel	O. L. Yeargin, Allen St., Monroe	J. A. Plyler, Rt. 1, Lancaster, S. C.
Roanoke	W. T. Mills, Icemorlee St., Monroe	William S. Griffin, Rt. 2, Monroe
Sandy Ridge	Wade Funderburk, Pageland, S. C.	Olin Melton, Rt. 4, Monroe
Sardis	C. C. Honeycutt, Rt. 1, Indian Trail	Earl Sassaman, Rt. 1, Indian Trail
Secrest Grove	W. M. Helms, Rt. 13, Concord	Albert Helms, Alton St., Monroe
Shiloh	C. W. Teague, Rt. 6, Monroe	R. R. Barnette, Rt. 6, Monroe
Union	J. Max Cooke, Charles St., Monroe	Max Parker, Rt. 1, Monroe
Union Grove	Glenn Rushing, Rt. 2, Monroe	Clegg Allen, Rt. 1, Marshville
Waxhaw	Oren Honeycutt, Rt. 6, Monroe	W. H. Mullis, Rt. 2, Waxhaw
Wingate	Dewey Hobbs, Jr., Wingate	Walter Perry, Wingate
Totals		

WEST CHOWAN

Ahoskie:		
First	W. P. Milne, 402 Curtis St., Ahoskie	N. E. Godwin, W. St., Ahoskie
Creech Memorial	Joseph McTeer, Ahoskie	Tommy C. Newsome, Ahoskie
Ashley's Grove	Robert Johns, Conway	Grover Burgess, Conway
Askewville	None	L. J. White, Rt. 3, Windsor
Aulander	Eslie R. Phillips, Aulander	J. M. Chamblee, Aulander
Bethany	E. G. Willis, Windsor	J. F. White, Colerain
Bethel	Wayne Scott, Seaboard	J. D. Daniel, Pleasant Hill
Bethlehem	Oscar Creech, Ahoskie (Supply)	W. A. Thomas, R.F.D., Cofield
Brantley's Grove	A. P. Mustian, Rt., Ahoskie	Thomas Chamblee, Cofield
Buckhorn	J. F. Colston, Winton	W. T. Bowles, Como
Capeharts	Paul E. Burke, Merry Hill	M. R. Cobb, Merry Hill
Cashie	C. W. Duling, Windsor	P. R. White, Windsor
Center Grove	D. M. Spell, Powellsville	Levie M. Dilday, Ahoskie
Christian Harbor	J. M. Long, Harrellsville	Earl Lowe, Harrellsville
Colerain	P. T. Worrell, Colerain	Tildon E. Brown, Star Rt., Colerain
Connaritsa	W. R. Wynn, Roxobel	W. G. Slade, Aulander
Conway	Lonnie Sasser, Murfreesboro	James W. Martin, Conway
Creeksville	J. W. Teague, Murfreesboro	G. T. Futrell, Rt. 2, Conway
Earleys	Lonnie Sasser, Murfreesboro	Charlie Ray Nickols, Rt. 1, Ahoskie
Edgewood Chapel	Joseph McTeer, Ahoskie	Howard E. Sanford, R.F.D., Windsor
Elam	Wayne Scoot, Seaboard	C. B. Painter, Jr., Garysburg
Elm Grove	Howard Smith, Rt. 2, Colerain	E. E. Mizelle, Rt. 2, Colerain
Galatia	Herman T. Dilday, Seaboard	Billy Harris, Pendleton
Greens Cross	H. L. Coppedge, Rt. 2, Windsor	A. D. Castellow, Rt. 2, Windsor
Harrellsville	J. M. Long, Harrellsville	R. L. Rowe, Harrellsville
Hebron	J. B. Dailey, Jackson	A. M. Futrell, Woodland
Holly Grove	Oscar Creech, Ahoskie (Supply)	* D. T. Harmon, Rt. 4, Ahoskie
Holly Springs	J. F. Colson, Winton	Jack A. Hassell, R.F.D., Winton
Hortons	W. E. Carter, Murfreesboro	H. W. Greene, Aulander
Jackson	J. B. Dailey, Jackson	James W. Pierce, Jackson
Kelford	W. J. Sheridan, Kelford	W. L. Carter, Kelford
Lasker	C. W. Kreamer, Rich Square	Horace E. Davis, Rt. 2, Conway

UNION—Continued

Churches	Services	Baptisms	Total Church Membership	Sunday School Enrollment	Vacation Bible School Enrollment	Training Union Enrollment	W. M. U. Enrollment	Money Expended for New Buildings (Special Item)	Total Local Church Exp. (Including Pastor's Salary)	Total Mission Expenditures	Grand Total Exp. (Add Last Two (Totals)
Mary Eliza	4	5	103	90	57	52	24	$	$ 2,831	$ 641	$ 3,472
Midway	2	4	174	110	103		54		540	237	777
Mill Creek	2	2	238	147			15		2,491	433	2,924
Monroe:											
First	4	13	876	585	204	66	246	5,507	21,861	7,998	29,859
North	4	5	263	273	59	49	39	1,779	5,993	215	6,208
South	4	15	75	75	51	51			1,234	60	1,294
West	4	60	437	387	171	85	86	54,908	64,928	1,053	65,981
Mt. Harmony	4	3	297	224		53	34		4,183	311	4,494
Mt. Moriah	4		197	85	86	52	25	4,000	5,970	216	6,186
Mt. Olive	1	6	121	56	35		24		1,423	256	1,679
Mt. Pleasant	4	3	210	146	86	66			2,753	371	3,124
Mt. Zion	4	38	190	150	80	63	22		2,113	136	2,249
Mtn. Springs	4	3	256	143	80	58		1,746	5,588	154	5,742
New Hope	4	8	145	100	89		51	575	2,558	174	2,732
New Salem	4	5	222	137	88	45			2,338	313	2,651
Lee Park	4	10	144	124	70		14	1,373	3,998	122	4,120
Oak Grove	4	12	176	141	100	72	56	5,250	11,697	963	12,660
Olive Branch	4	5	166	153	59		46		2,888	700	3,588
Philadelphia	4	13	398	238	160	117	125		7,296	1,970	9,266
Pleasant Hill	4	11	262	241	113	112	75		5,652	250	5,902
Price Chapel	4	11	68	60	38				1,848	91	1,939
Roanoke	4	8	121	124	59		10		1,792	535	2,327
Sandy Ridge	4	11	124	186	85	58	16		3,135	480	3,615
Sardis	4	11	356	162	76	78	17	3,550	7,121	619	7,740
Secrest Grove	4	7	261	147				750	4,423	103	4,526
Shiloh	4	17	257	250	187	59	111	913	8,687	3,528	12,215
Union	2	4	170	76	32		21		3,295	357	3,652
Union Grove	4	12	273	143	90		51		2,292	121	2,413
Waxhaw	4	6	257	179	74	79	20	2,307	3,373	307	3,680
Wingate	4	8	567	443	178	121	178	6,926	25,764	5,089	30,853
		464	11 600	8,901	4,054	1,998	2,158	$ 98,611	$ 318,907	$ 47,647	$366,554

WEST CHOWAN

Ahoskie:											
First	4	57	1,235	980	279	134	413	$	$ 26,596	$ 24,468	$ 51,064
Creech M'l.	4	15	95	106	93	64	43	6,260	8,090	390	8,480
Ashley's Gr.	4	13	370	278	102	85	126	7,556	12,805	2,377	15,182
Askewville	2	1	332	211		66	58		6,415	1,869	8,284
Aulander	4	17	598	336	140	98	186	2,135	13,957	6,089	20,046
Bethany	4	4	220	164			19	90	3,636	873	4,509
Bethel	2	2	163	100	32	49	34		1,500	1,400	2,900
Bethlehem	2		138	100			38		2,163	1,799	3,962
Brantley's Gr.	2	4	158	155	61		35		2,222	669	2,891
Buckhorn	4	12	309	216	97		106		3,142	2,014	5,156
Capeharts	4	7	346	214	83	81	112	8,200	14,111	1,525	15,636
Cashie	4	11	606	385	207		243	2,120	21,572	4,654	26,226
Center Grove	4	8	257	202		77	75		2,652	1,497	4,149
Christian H.	4	5	257	179	113	44	115		3,535	2,655	6,190
Colerain	4	9	551	351	146	43	161		7,630	4,915	12,545
Connaritsa	4	4	362	199	52		107	5,000	8,557	1,624	10,181
Conway	4	10	584	446			162	199	8,294	3,418	11,712
Creeksville	3	11	243	180	114	30	87		2,058	1,980	4,038
Earleys	1		132	116	82		82		1,184	701	1,885
Edgewood Ch.	3	4	97	149	87	57	60	348	4,871	617	5,488
Elam	2	6	236	126	48		56	893	3,379	1,208	4,587
Elm Grove	4	4	260	199	103	99	24	9,028	18,249	477	18,726
Galatia	4	5	450	349	138		132	123	4,646	1,239	5,885
Greens Cross	4	8	306	237	130	72	82	147	5,195	1,215	6,410
Harrellsville	4	16	305	198	125		63	2,500	7,875	3,556	11,431
Hebron	2		70	40			12	1,292	1,994	460	2,454
Holly Grove	2		75	80	48		36		1,099	834	1,933
Holly Springs	2		126	90			19		591	189	780
Hortons	2	4	133	94	38		13	412	1,357	347	1,704
Jackson	3	5	287	276	55	43	138	5,065	9,390	2,002	11,392
Kelford	4	11	275	134	60	52	43	997	4,454	1,431	5,885
Lasker	2	6	215	182	44	25	80		1,405	640	2,045

WEST CHOWAN—Continued

Churches	Pastor and Post Office	Sunday School Superintendent and Post Office
Lawrence	Lamar Sentell, Merry Hill	W. W. Daniels, Rt., Windsor
Lewiston	Groser L. Everett, Lewiston	Worley F. Minton, Lewiston
Margaretsville	H. T. Dilday, Seaboard	R. L. Wheeler, Margaretsville
Mars Hill	H. G. Thompson, Colerain	Bill S. Lee, Rt. 1, Colerain
Meherrin	J. W. Teague, Murfreesboro	Douglas Vinson, Jr., Murfreesboro
Menola	Robert Johns, Conway	Gilbert B. Northcott, Rt. 1, Woodland
Merry Hill	Lamar Sentell, Merry Hill	Linwood Bunch, Merry Hill
Mt. Carmel	F. O. Mixon, Murfreesboro (Supply)	David B. Maddrey, Rt. 1, Seaboard
Mt. Tabor	Lonnie Sasser, Murfreesboro	Jerome Tinkham, Rt. 3, Ahoskie
Murfreesboro	W. F. Taylor, Murfreesboro	Bob F. Hill, Murfreesboro
Oak Grove	Gene Williams, Knightsville	Douglas R. Miller, Rt. 3, Aulander
Pleasant Grove	W. J. Sheridan, Kelford	Glenn Askew, Aulander
Potecasi	J. B. Dailey, Jackson	E. B. Lassiter, Potecasi
Powellsville	D. M. Spell, Powellsville	Jesse M. Askew, Rt. 1, Colerain
Republican	K. E. Bryant, Ahoskie	Hartwell Alston, Rt. 1, Windsor
Rich Square	C. W. Kreamer, Rich Square	V. G. Chappell, Rich Square
Riverside	Eugene E. Johns, Rt. 1, Merry Hill	C. W. Williams, Rt. 1, Merry Hill
Robert's Chapel	Randolph Phillips, Pendleton	E. J. Burgess, Pendleton
Ross	E. G. Willis, Windsor	C. O. White, Rt. 2, Colerain
Sandy Run	W. R. Wynn, Roxobel	J. L. Morris, Roxobel
Seaboard	Wayne Scott, Seaboard	S. G. Daniel, Seaboard
Severn	J. C. Ray, Severn	J. W. Barkley, Severn
Siloan	J. A. Pittman, Roanoke Rapids	Louis M. Speller, Williamston
St. John	W. E. Carter, Murfreesboro	H. O. Edwards, Rt. 2, Ahoskie
Union	H. G. Thompson, Colerain	J. L. Darden, Ahoskie
Wakelon	A. P. Mustian, Rt. 1, Ahoskie	R. A. Matthews, Rt. 1, Colerain
Winton	J. F. Colston, Winton	H. L. Turner, Rt. 2, Ahoskie
Woodland	L. H. Sutton, Woodland	J. H. Liverman, Jr., Woodland
Totals		

WEST LIBERTY

Beaver Dam	W. D. Graham, Unaka	Joe Bramon, Unaka
Bell Hill	Jim Truett, Andrews	* Thomas Hilton, Suit
Culberson	W. T. Truett, Culberson	Selma Raper, Culberson
Fairview	Fred Stiles, Rt. 2, Murphy	Mrs. Norine Graham, Rt. 2, Murphy
Friendship	Audley Frazier, Suit	Eugene Smith, Hiawassee Dam
Hopewell	Bill Johnson, Mineral Bluff, Ga.	Loyd Newman, Rt. 2, Culberson
Hiwassee	Clarence Wilson, Murphy	George Coleman, Rt. 3, Murphy
Liberty	Lester Cook, Turtle Town, Tenn.	Walter Anderson, Turtletown, Tenn.
Little Glade		* Glenn McMoore, Rt. 2, Murphy
Mt. Olive	Frank Fair, Mineral Bluff, Ga.	T. F. Self, Suit
Mt. Carmell	W. M. Rogers, Farner, Tenn.	Willard Horton, Oak Park
Mt. Liberty	Raymond Carroll, Murphy	Ben Crisp, Rt. 2, Murphy
Mt. Pleasant		* G. W. Shields, Rt. 2, Culberson
Mt. Nebo	Raymond Carroll, Murphy	Robert Farmer, Murphy
Mt. Moriah	N. B. Davis, Mineral Bluff, Ga.	Oscar Chastine, Rt. 2, Culberson
Macedonia	Edward N. Ledford, Rt. 2, Murphy	Bobby Ledford, Copperhill, Tenn.
Oak Grove	W. T. Smith, Rt. 2, Culberson	Olen Clonts, Letitia
Ogretta	Calvin Thompson, Murphy	Fred Martin, Rt. 3, Box 290, Murphy
Pleasant Hill	Loyd Crowder, Suit	Betty Lou Baine, Farner, Tenn.
River Valley	Clarance A. Voyles, Blarisville, Ga.	Rowa Mashburn, Rt. 1, Culberson
Ranger	Luther Swanson, Rt. 2, Murphy	J. H. Montieth, Ranger
Shoal Creek	Calvin Thompson, Murphy	Marvin Hawkins, Suit
Swanson	Loyd Crowder, Suit	Nathon Mason, Isabella, Tenn.
Snow Hill	Vernon Davenport, Blarisville, Ga.	Parrott Hedden, Rt. 2, Murphy
South End		* Lawton McDonald, Murphy
Shady Grove	Auther Ballew, Copperhill, Tenn.	Owa Garland, Culberson
Simonds Chapel	Grady Chastain, Culberson	Oliver Duvall, Copperhill, Tenn.
Union		* Garland Hogshed, Suit
Violet	Luther Swanson, Rt. 2, Murphy	Mrs. Lottie Murphy, Unaka
Vacation Bible Schools:		
Bates Creek		
Old Martins Creek	Wayne Crisp,	Bryan Chastain,
Moccasin Creek	Wage Brown	Wade Anderson,
Totals		

WEST CHOWAN—Continued

Churches	Services	Baptisms	Total Church Membership	Sunday School Enrollment	Vacation Bible School Enrollment	Training Union Enrollment	W. M. U. Enrollment	Money Expended for New Buildings (Special Item)	Total Local Church Exp. (Including Pastor's Salary)	Total Mission Expenditures	Grand Total Exp. (Add Last Two Totals)
Lawrence	4	4	126	62		52	21	$	$ 3,413	$ 264	$ 3,677
Lewiston	4	9	498	269	95	70	163		6,445	2,849	9,294
Margaretsville	2		86	87	20		32	948	1,487	509	1,996
Mars Hill	4	13	459	166	95		117	800	5,219	2,173	7,392
Meherrin	4	13	469	389	101		183	244	11,804	3,423	15,227
Menola	2	1	127	82	36		48		2,561	886	3,447
Merry Hill	3	16	210	178	143	106	70	50	2,388	540	2,928
Mt. Carmel	2	5	161	121			44	1	1,085	693	1,778
Mt. Tabor	4	7	168	131	40	30	55	247	3,460	1,988	5,448
Murfreesboro	4	13	474	352	131	63	203		16,000	2,953	18,953
Oak Grove	4	4	113	113	3	113	33	550	2,409	371	2,780
Pleasant Gr.	4	9	236	133		17	22	137	3,208	712	3,920
Potecasi	3	6	340	282	77	69	65		3,653	2,813	6,466
Powellsville	4	19	322	265	87		96	44	4,126	1,970	6,096
Republican	2	2	150	72			39		2,005	802	2,807
Rich Square	4	10	361	330	100	60	160		5,375	3,035	8,410
Riverside	4		342	256	68	79	71	198	5,536	2,229	7,765
Robert's Ch.	4		208	180	61	100	76	1,000	16,207	1,643	17,850
Ross	4	5	333	214	80		69	2,512	5,777	1,426	7,203
Sandy Run	4	11	361	148	96	42	52	3,252	7,109	771	7,880
Seaboard	4	13	247	215	60		122		5,806	2,299	8,105
Severn	4	7	251	250	85	63	79	11,736	18.502	3,573	22,075
Siloam	2	3	135	126		63	14	8,000	12,398	185	12,583
St. John	2		209	158	107	128	90	2,374	4,337	979	5,316
Union	4	7	188	154	83		63	3,045	6,279	926	7,205
Wakelon	2	3	75	99	46		41	780	1,971	432	2,403
Winton	4	18	218	208	99		117	811	3,344	2,502	5,846
Woodland	4	10	248	216	90	65	131	169	9,632	1,018	10,650
Totals		467	16,906	12,328	4,280	2,239	5,236	$ 89,263	$ 386,160	$123,096	$509,256

WEST LIBERTY

Beaver Dam	4		174	135	30			$	$ 1,269	$ 185	$ 1,454
Bell Hill	2	5	40	37	26				51	4	55
Culberson	2		164	40	14				146	1	147
Fairview		2	24	46	15			16	958	169	1,127
Friendship	4	6	230	107	85	55	26		3,470	576	4,046
Hopewell	2	6	131	65					1,128	69	1,197
Hiwassee	2	4	41	30	12				35	1	36
Liberty	4	34	331	142	50	81		356	3,352	436	3,788
Little Glade		*3	*185	*50	30					34	34
Mt. Olive	4		92	63	25				346	3	349
Mt. Carmel	4	7	128	75	62	52			948	140	1,088
Mt. Liberty	3	10	139	61	36				537	172	709
Mt. Pleasant		* 2	*90	*30	26					2	2
Mt. Nebo	2	4	102	72	20			100	610	30	640
Mt. Mariah	2	6	208	40	17	40			814	532	1,346
Macedonia	4	30	242	126	96				1,965	52	2,017
Oak Grove	2	13	91	76	20	36		540	1,284	157	1,441
Ogretta	1	5	55	46	42				240	36	276
Pleasant Hill	2		94	75	12	30			171	18	189
River Valley	2		18	23	19				164	15	179
Ranger	2	2	77	65	26	36	22	682	1,062	182	1,244
Shoal Creek	2	13	151	54					622	141	763
Swanson	2	4	120	55	30			132	450	17	467
Snow Hill	2	8	100	60	30			120	209	140	349
South End		*6	*55	*35	34					7	7
Shady Grove	2		235	59	58			28	179	49	228
Simonds Ch.	2		54	27					158	10	168
Union		*1	*70	*26							
Violet	2	16	124	95	45	64		319	1,350	254	1,604
Vacation B. Schools:											
Bates Creek					34						
Old M. Cr.					40						
Moccasin C.					29						
		187	3,565	1,815	963	394	48	$ 2,293	$ 21,518	$ 3,432	$ 24,950

WESTERN NORTH CAROLINA

Churches	Pastor and Post Office	Sunday School Superintendent and Post Office
Andrews, First	John C. Corbitt, Andrews	Lee Pullium, Andrews
Bethabara	Cecil Garrett, Rt. 2, Hayesville	Maclain Hogsed, Rt. 3, Box 135, Hayesville
Boiling Springs		* Wayne Abernathy, Rt. 3, Murphy
Calvary		* Earl Vandemer, Murphy
Downing's Creek	Boyd Hogsed, Shooting Creek	Jerome Smith, Rt. 1, Hayesville
Eagle Fork	Alvin Hyde, Morganton, Ga.	Newton Hogsed, Rt. 3, Hayesville
Ebenezer		* J. E. Groves, Rt. 3, Murphy
Fire's Creek		* Van Roach, Hayesville
Grape Creek		* Edd Buckner, Murphy
Hangingdog	Fred Styles, Rt. 2, Murphy	Carl Gentry, Rt. 3, Murphy
Hewitt	R. C. George, Topton	Odus Lee, Nantahala
Junaluska	J. C. Day, Andrews	Bass Mosteller, Rt. 1, Andrews
Little Brasstown	Fred Lunsford, Marble	Joe Myers, Rt. 1, Murphy
Maltby	C. L. Adams, Robinsville	Joe Ladd, Rt. 1, Marble
Marble Springs	A. B. Lovell, Marble	Frank Walsh, Marble
Meadow Grove	Sam Walkingstick, Cherokee	Warren Gibby, Rt. 4, Haysville
Mission Hill		Barnett Anderson, Shooting Creek
Moss Memorial	L. P. Smith, Hayesville	Edwin Eller, Hayesville
Mountain View	R. C. George, Topton	Clyde V. Derreberry, Andrews
Mt. Pisgah	J. E. Cable, Hayesville	Ray Mann, Hayesville
Mt. Pleasant	J. S. Stanberry, Murphy	Kenneth Woodard, Hayesville
Mt. Zion	Grover Moss, Rt. 1, Marble	Paul Lovingood, Rt. 1, Marble
Murphy, First	J. Alton Morris, Murphy	A. L. Buchanan, Murphy
Murphy, Second	Oliver Cornwell, Rt. 1, Murphy	Forest Teague, Rt. 1, Murphy
New Hope	Henry Owensby, Blairsville, Ga.	Charles Cunningham, Rt. 4, Hayesville
New Martin's Creek	C. P. Cunningham, Rt. 2, Murphy	Fred Murphy, Rt. 2, Murphy
Notla	J. H. Coffey, Rt. 1, Murphy	Mrs. Nora C. Spencer, Rt. 2, Murphy
Oak Grove	Grover Moss, Rt. 1, Marble	Wayne Lovingood, Marble
Old Shocting Creek	Joe Bishop, Sylva	Wade Moss, Shooting Creek
Owl Creek	Raymond Carroll, Murphy	Robert Hass, Rt. 3, Murphy
Peachtree Memorial	Lester Stowe, Rt. 1, Murphy	Lloyd W. Hendrix, Murphy
Philadelphia		* Baxter Lowe, Rt. 3, Haysville
Pine Log	Ham Coffey, Murphy	Glenn Brown, Rt. 1, Warne
Pisgah	Sam Walkingstick, Cherokee	Walter Ellis, Rt. 1, Andrews
Pleasant Valley	Marvin Hampton, Murphy	Paul McClure, Murphy
Red Marble	France Postell, Rt. 1, Andrews	Carl Roper, Topton
Rowland's Creek		* George Mason, Nantahala
Shady Grove	Loy Thomas, Blairsville, Ga.	Dale Lowe, Rt. 2, Hayesville
Shiloh	Jessie Robinson, Hayesville	Ralph Allison, Hayesville
Sweetwater		* Howard Dills, Hayesville
Tomotla	Jack Palmer, Rt. 1, Murphy	James Andrew Davis, Rt. 1, Marble
Topton	C. L. Adams, Robbinsville	Harley Roper, Topton
Truett Memorial	L. P. Smith, Hayesville	H. M. Crawford, Hayesville
Upper Peachtree		Osbyn Yance, Murphy
Valley River	Robert Barker, Rt. 1, Murphy	Roy Hyde, Rt. 1, Andrews
Valleytown	Ralph Matheson, Robbinsville	Clarence West, Rt. 1, Andrews
Vengeance Creek	Matthew Rowland, Rt. 1, Marble	Hoyt Lunsford, Rt. 1, Marble
Mission Vacation Bible Schools:		
Bealtown		
Murphy, First	J. Alton Morris, Murphy	Miss Frankie Martin, Murphy
Totals		

WILMINGTON

Atkinson		Herman Downing, Atkinson
Barlows Chapel	R. K. Lineberger, Rt. 2, Holly Ridge	W. S. Dowless, Hampstead
Bear Branch	B. M. Jordan, Rt. 2, Box 486, Wilmington	R. W. Lewis, Currie
Bethany	L. L. King, Rt. 2, Richlands	H. L. Williams, Rt. 1, Richlands
Bethlehem	L. L. Johnson, Magnolia	Albert Anderson, Currie
Burgaw	Luther Morphis, Burgaw	R. R. Rich, Burgaw
Canetuck	H. J. Moore, Currie	Mrs. Sallie Moore, Currie
Carolina Beach	Norwood Davis, Lake Park Blvd., Carolina Beach	W. L. Flowers, Kure Beach
Caswell	L. L. Johnson, Magnolia	J. G. Sherman, Rt. 1, Box 152, Atkinson
Catherine Lake	Claude Marshall, 438 Nelson Dr., Jacksonville	Dalton Parker, Rt. 1, Richlands
Centerville	J. Marshall Weaver, Kelly	Roscoe S. Porter, Rt. 2, Kelly

WESTERN NORTH CAROLINA

Churches	Services	Baptisms	Total Church Membership	Sunday School Enrollment	Vacation Bible School Enrollment	Training Union Enrollment	W. M. U. Enrollment	Money Expended for New Buildings (Special Item)	Total Local Church Exp. (Including Pastor's Salary)	Total Mission Expenditures	Grand Total Exp. (Add Last Two Totals)
Andrews, Fr.	4	13	598	392	147	133	113	$ 3,426	$ 3,693	$ 4,119	$ 17,812
Bethabara	2		60	40					183	82	265
Boiling Spgs.			*174	*60						10	10
Calvary			*98	†124						10	10
Downing's Cr.	1	8	92	82				1,257	1,899	186	2,085
Eagle Fork	2		29	44				104	542	61	603
Ebenezer			*192	†75						13	13
Fire's Creek			*87	†40							
Grape Creek			*170	*73						12	12
Hangingdog	2	1	239	62					1,407	79	1,486
Hewitt		4	93	86					745	25	770
Junaluska	4	4	59	63				110	281		281
Little B'town	4	10	298	185	88	58	53	225	1,821	828	2,649
Maltby	2	8	57	88					456	6	462
Marble Spgs.	4	30	481	329	110	87	71		5,288	977	6,265
Meadow Gr.	2	2	97	85	42	30			952	184	1,136
Mission Hill	1		*23	41		35			85	3	88
Moss Mem'l	1	3	48	35					291	178	469
Mtn. View	4	3	36	68					863	21	884
Mt. Pisgah	2	5	211	80	45	34			1,820	729	2,549
Mt. Pleasant	2	16	102	100	69	46	36	1,105	2,503	1,143	3,646
Mt. Zion	2	2	135	119	21			38	449	275	724
Murphy, First	4	21	687	558	244	219	207	719	14,814	9,432	24,246
Murphy, Sec.	4		50	50					288	11	299
New Hope	2	4	62	49					211	10	221
New M. Cr.	2	21	170	121					945	145	1,090
Notla	2	2	100	100	54				375	149	524
Oak Grove		17	117	80					250	25	275
Old Sh. Creek	2	8	163	90				187	707	12	719
Owl Creek	2	9	81	104	32	61		1,989	2,199	94	2,293
Peachtree M'l	4	12	328	248	157	72	82		4,551	1,056	5,607
Philadelphia			*57	*41							
Pine Log	1		157	104	33				210	86	296
Pisgah	2		10	45					154	10	164
Pleasant Val.	4	5	80	72	46			88	842	80	922
Red Marble	4	5	334	158				193	1,059	216	1,275
Rowland's Cr.			*65	*51							
Shady Grove	2	7	98	88	31	50		310	1,703	198	1,901
Shiloh	2	2	58	35					377	18	395
Sweetwater			*36	*23							
Tomotla	4	5	213	92		53		206	2,414	165	2,579
Topton	2	4	44	48				28	358	13	371
Truett Mem'l	4	11	290	310	98	89	111	766	4,265	1,835	6,100
Upper P'tree	2	3	100	90	30			313	779	158	937
Valley River	4	4	568	215	70	91			2,648	456	3,104
Valleytown	4	3	422	172	62	89			2,779	561	3,340
Vengeance Cr.	3	8	87	91		41		65	275	56	331
Mis. Vacation B. School:											
Bealtown					14						
Murphy Fr.				28							
		260	7,756	5,334	1,399	1,188	673	$ 11,129	$ 75,481	$ 23,727	$ 99,208

WILMINGTON

Atkinson	1-2-3-4	11	293	198	85	64	20	$ 175	$ 5,693	$ 1,473	$ 7,166
Barlows Ch.	1-2-3-4	3	136	101	64	27	25	1,923	4,325	659	4,984
Bear Branch	All		81	81	54			125	537	24	561
Bethany	1-2-4	23	111	211	97	50			1,612	165	1,777
Bethlehem		6	86	64		44		362	1,313	150	1,463
Burgaw	All	15	477	384	164	94	89	337	7,580	3,302	10,882
Canetuck	2-4		61	42	35	33			727	113	840
C'lina Beach	All	24	250	261	139		103	690	6,966	1,742	8,708
Caswell	4		38	16	3				341	60	401
Catherine La.	2-4	6	45	53	50	43	12	157	777	300	1,077
Centerville	1-2-3-4	9	180	148	75	41	43		4,726	994	5,720

WILMINGTON—Continued

Churches	Pastor and Post Office	Sunday School Superintendent and Post Office
Forest Hills	H. J. Moore, Currie	J. A. Brinkley, Rt. 2, Burgaw
Hampstead	R. M. Walton, 4908 Wrightsville Avenue, Wilmington	D. W. Autry, Hamptsead
Harris Creek	Alton Williams, Rt. 3, Jacksonville	Edward J. Brown, Rt. 3, Box 196-A, Jacksonville
Haw Bluff	H. J. Moore, Currie	James Horrell, Ivanhoe
Ivanhoe	Dennis R. Hewett, Supply	Eddie L. Jones, Ivanhoe
Jacksonville, First	M. R. Haire, 113 Westminster Dr., Jacksonville	Wade L. Higgins, 310 Warn, Jacksonville
Long Creek	J. E. Allard, Rt. 2, Box 139-A, Wilmington	M. E. Warters, Burgaw
Maffitt Village	W. E. Entrekin, Shipyard Blvd., Wilmington	L. L. Roberson, 210 Davie Dr., Wilmington
Maple Hill	C. L. Turner, Rt. 1, Burgaw	T. M. Batts, Maple Hill
Masonboro	Milton Boone, Rt. 2, Box 25, Wilmington	R. H. Shepherd, Rt. 3, Box 129, Wilmington
Moores Creek	L. L. Johnson, Magnolia	Elbert Newton, Currie
Mt. Holly	C. L. Turner, Rt. 1, Burgaw	Fennie A. Murray, Burgaw
Myrtle Grove	J. E. Allard, Rt. 2, Box 139-A, Wilmington	J. R. Teachey, Rt. 2, Box 141, Wilmington
New Hope		Lloyd Bordeaux, Leland
Olivet	T. K. Woody, Jr., 508 Princess St., Wilmington	S. S. Cash, 611 Castle Hayne Rd., Wilmington
Penderlea	Dennis R. Hewett, Supply	Jennings Pulley, Willard
† Pine View	W. H. Cox, 305 S. 16th St., Wilmington	W. D. Armstrong, Rt. 1, Box 10, Wilmington
Providence	M. A. Conrad, Holly Ridge	Preston Wells, Rt. 1, Holly Ridge
Rileys Creek	E. C. Painter, Rocky Point	C. T. Brown, Rocky Point
Salem	J. C. Spivey, 305 Church St., Wilmington	H. W. Justice, Sr., Sneads Ferry
Sea Gate		Chas O. Smith, 435 Rosemont Avenue, Wilmington
Shiloh		G. C. McIntyre, Ivanhoe
Silver Lake	E. T. Holden, Jr., Rt. 2, Box 411, Wilmington	Floyd Wilkins, Rt. 2, Box 407, Wilmington
Vesta	R. H. Lineberger, Holly Ridge	Hugh Edens, Rt. 1, Hampstead
Wallace	Eugene Poston, Wallace	George Finch, Wallace
Watha	C. L. Turner, Rt. 1, Burgaw	Earl Cottle, Willard
Wells Chapel	N. Curtis Knowles, Rt. 2, Rosehill	P. E. Rivenbark, Jr., Wallace
Willard	C. L. Turner, Rt. 1, Burgaw	Willie Murray, Willard
Wilmington:		
Calvary	E. W. Pate, 227 Kenwood Ave., Wilmington	H. Chester Moore, 708 N. 23rd St., Wilmington
East Wilmington	Daniel Page, 440 Greenfield, Wilmington	C. W. Harrison, 4210 Greenfield, Wilmington
First	R. L. Gregory, 15 Forest Hill Dr., Wilmington	Albert K. Norris, 182 Colonial Circle, Wilmington
Gibson Avenue	J. H. Gainey, 2118 Gibson Ave., Wilmington	C. S. Willoughby, 47 Hudson Dr., Wilmington
Lake Forest	B. M. Smith, 3 N. Lake Village, Wilmington	R. W. Marett, 15 K. Lake Village, Wilmington
Southside	W. F. Summers, 718 S. Fifth St., Wilmington	James Q. Teachey, 264 Lake Forest Parkway, Wilmington
Sunset Park	A. T. Greene, Jr., 208 Central Blvd., Wilmington	C. E. Gosnell, 2532 Washington St., Wilmington
Tabernacle	C. H. Farnsworth, 15 Brownwood, Wilmington	Earl Humphries, 510 S. Second St., Wilmington
Temple	W. J. Stephenson, 1810 Market St., Wilmington	L. M. Stephenson, 120 Bryan Avenue, Wilmington
Winter Park	Elwood Orr, 4706 Wrightsville Avenue, Wilmington	A. M. Sholar, 4803 Cedar Ave., Wilmington
Wrightsboro	A. B. Bumgarner, 642 Castle Hayne, Wilmington	J. F. Tyer, Rt. 1, Castle Hayne
Mission Vacation Bible School: Burgaw		
Totals		

WILMINGTON—Continued

Churches	Services	Baptisms	Total Church Membership	Sunday School Enrollment	Vacation Bible School Enrollment	Training Union Enrollment	W. M. U. Enrollment	Money Expended for New Buildings (Special Item)	Total Local Church Exp. (Including Pastor's Salary)	Total Mission Expenditures	Grand Total Exp. (Add Last Two Totals)
Forest Hills	2-4	------	71	65	56	40	11	$------	$ 1,434	$ 184	$ 1,618
Hampstead	All	3	57	60	74	39	9	--------	2,084	315	2,399
Harris Creek	1-3	34	96	100	60	62	------	1,428	2,040	100	2,140
Haw Bluff	1-3	6	137	106	41	58	36	118	2,213	1,017	3,230
Ivanhoe	2-4	------	67	62	43	47	40	845	2,085	666	2,751
J'ville, First	All	86	958	844	292	226	206	2,208	38,549	5,577	44,126
Long Creek	1-3	20	166	123	85	58	38	2,251	3,300	470	3,770
Maffitt Village	All	41	609	495	253	95	92	2,215	19,188	1,030	20,218
Mapel Hill	4	------	71	49	24	------	------	1,118	2,221	123	2,344
Masonboro	All	10	314	225	119	92	61	7,340	16,829	1,406	18,235
Moores Creek	2-4	1	81	67	35	------	9	--------	988	274	1,262
Mt. Holly	2	1	141	91	36	52	33	1,770	3,178	770	3,948
Myrtle Grove	2-4	2	64	86	67	32	28	1,260	3,021	394	3,415
New Hope	1-3	2	47	49	30	26	13	21	1,212	635	1,847
Olivet	All	14	136	172	108	67	61	2,228	7,283	915	8,198
Penderlea	1-3	4	110	146	91	72	65	1,782	3,247	163	3,410
†Pine View	All	12	27	64	53	------	------	--------	1,502	9	1,511
Providence	All	15	130	136	155	33	15	230	7,620	486	8,106
Rileys Creek	All	4	282	190	118	38	68	--------	7,407	988	8,395
Salem	1-3	9	129	264	119	------	29	--------	2,176	962	3,138
Sea Gate	All	34	517	547	173	135	135	4,922	18,021	3,917	21,938
Shiloh	----------	4	291	187	71	60	12	--------	2,910	1,329	4,239
Silver Lake	All	8	79	83	66	48	53	135	4,211	102	4,313
Vista	1-2-3-4	------	75	80	28	------	34	1,923	3,866	372	4,238
Wallace	All	23	888	849	288	204	330	903	16,832	8,528	25,360
Watha	1-3	------	84	73	43	------	10	490	1,365	386	1,751
Wells Chapel	All	1	276	161	105	91	96	5,192	7,947	1,348	9,295
Willard	----------	6	186	102	76	68	25	3,347	4,655	352	5,007
Wilmington:											
Calvary	All	31	757	560	266	106	206	45,601	64,879	4,183	69,062
E. Wil'ton	All	13	243	183	123	------	23	2,458	7,666	179	7,845
First	All	31	1,542	991	134	27	333	20,286	71,988	4,371	76,359
Gibson Ave.	All	27	387	318	125	78	99	245	6,909	954	7,863
Lake Forest	All	68	336	353	190	60	89	904	8,602	771	9,373
Southside	All	15	595	472	125	74	165	906	13,079	3,764	16,843
Sunset Park	All	56	1,030	1,146	425	238	319	1,192	32,902	9,153	42,055
Tabernacle	All	21	326	305	99	80	73	233	9,416	1,135	10,551
Temple	All	77	919	839	230	121	215	101,192	142,784	8,593	151,377
Winter Park	All	25	639	773	282	209	245	19,731	42,213	9,349	51,562
Wrightsboro	All	78	622	572	223	161	48	235	23,028	3,005	26,033
Mis. Vacation B. School:											
Burgaw	----------	------	------	------	27	------	------	--------	--------	--------	--------
----------	----------	879	15,243	13,547	5,727	3,263	3,616	$238,478	$ 645,447	$ 87,257	$732,704

YADKIN

Churches	Pastor and Post Office	Sunday School Superintendent and Post Office
Arlington	William D. Byrd, Jonesville	Roy Hampton, Elkin
Bear Creek	W. C. Barkley, Troutman	Ervin Angell, Rt. 5, Mocksville
Bethel	Gilmer Denny, Pilot Mountain	Bobby Steelman, Yadkinville
Boonville	W. H. Poindexter, Boonville	H. B. Gentry, Boonville
Charity	E. G. Jordan, Elkin	Everette Reece, Rt. 1, Boonville
Courtney	W. T. Bassett, Rt. 5, Mocksville	Ray T. Moore, Rt. 3, Yadkinville
Deep Creek	Warren Norman, Yadkinville	Henry Lee Shore, Rt. 5, Mocksville
East Bend	J. C. Shore, Rt. 2, East Bend	Charlie Frank Poindexter, East Bend
Enon	J. C. Shore, Rt. 2, East Bend	B. W. Huffman, Rt. 1, Pfafftown
Flat Rock	Guy S. Cain, Hamptonville	Thos. F. Miller, Hamptonville
Forbush	J. D. Whisnant, Rt. 2, Yadkinville	Jasper Phillips, Rt. 2, Yadkinville
Friendship	G. A. Tucker, Pilot Mountain	Martin Nichols, Rt. 1, East Bend
Huntsville	J. G. Allgood, Rt. 2, Yadkinville	John M. Seats, 1645 Marne St., Winston-Salem
Island Ford	L. E. Myers, Jonesville	J. H. Knight, Rt. 1, Jonesville
Jonesville	Homer E. Brady, Jonesville	Bill Hartsell, Box 354, Jonesville
Mt. Bethel	Richard Day, Elkin	Jack Taylor, Rt. 2, East Bend
Mt. View	L. J. Pardue, Elkin	Orville Brown, Cycle
Mt. Zion	Irvin Wallace, Harmony	Joseph Ball, Rt. 2, Yadkinville
New Hope		* David Mason, Rt. 2, Statesville
North Oak Ridge	Irvin Wallace, Harmony	Glenn Brown, Rt. 2, Boonville
Richmond Hill	A. C. Larrimore, 1315 Fairway, Winston-Salem	Fred R. Williard, Rt. 1, East Bend
Rock Spring		Austin Shaw, Rt. 1, Mocksville
Sandy Springs	W. H. Hutchens, Rt. 2, Mocksville	Roy Anderson, Rt. 1, Mocksville
Shady Grove		Rayford Oliver, Rt. 2, Boonville
South Oak Ridge	A. C. Cheshire, 1226 Bingham, Mocksville	Jack D. Reavis, Rt. 2, Mocksville
Swaims	D. L. Temple, Cycle	W. C. Staley, Cycle
Turner's Creek	A. E. Gentry, 1426 Miller St., Winston-Salem	Curman Sprinkle, Rt. 2, Yadkinville
Union Grove	M. F. Reavis, Rt. 3, Yadkinville	Frank W. Hobson, Rt., Boonville
West Bend	M. J. Coleman, 1037 Montgomery, Winston-Salem	Mrs. Paul V. Carter, 555 Chandler, Winston-Salem
Yadkinville	Baxter Phillips, Yadkinville	W. E. Rutledge, Jr., Yadkinville
Yadkin Valley	A. C. Cheshire, 1226 Bingham, Mocksville	Taylor Foster, Rt. 1, Advance
Totals		

YANCEY

Bald Creek	Lester Edwards, Weaverville	Andrew Edwards, Bee Log
Bank's Creek	Elzie Ray, Rt. 1, Burnsville	John Burleson, Rt. 1, Burnsville
Blue Rock	James Street, Nebo	Floyd Thomas, Rt. 2, Burnsville
Bolen's Creek	A. Z. Jamerson, Star Rt., Burnsville	Harold Harris, Star Rt., Burnsville
Brown's Creek	R. A. Pate, Micaville	Miss Winnie Westall, Celo
Burnsville, First	Charles B. Trammel, Burnsville	Dawson Briggs, Rt. 2, Burnsville
Burnsville, West	E. G. Adkins, Burnsville	W. L. Hullett, Rt. 1, Burnsville
Byrd's Chapel	Lloyd Ponder, Rt. 1, Mars Hill	Fonzo Whitson, Ramsaytown
Cane River	Vivian Brown, Minneapolis	Bill Ball, Rt. 1, Burnsville
Claymound	Tyson Buchanan, Penland	Nick Gouge, Micaville
Concord	Howard Cook, Hampton, Tenn.	Ransom Riddle, Star Rt., Burnsville
Crabtree	Dayton Jones, Rt. 1, Elk Park	Lawrence King, Rt. 2, Burnsville
Double Island	C. A. Buchanan, Rt. 3, Bakersville	Dewey Hoilman, Rt. 1, Green Mountain
Elk Shoal	Cecil Ponder, Rt. 1, Stocksville	Frank Randolph, Cane River
Fairview	Ned Hughes, Spruce Pine	Dave Blevins, Rt. 2, Burnsville
Hall's Chapel	Charlie Carpenter, Spruce Pine	Mrs. John Phillips, Rt. 2, Burnsville
Indian Creek	Jesse Hughes, Burnsville	Miss Ethel Maney, Cane River
Ivy Gap	Jay Blankenship, Rt. 1, Burnsville	Nelson Chandler, Rt. 2, Mars Hill
Jack's Creek	R. A. Pate, Micaville	Molt Hensley, Rt. 1, Burnsville
Laurel Branch	R. A. Pate, Micaville	Mrs. Billy Brooks Wilson, Pensacola
Locust Grove	Nairm Phillips, Ramsaytown	Henry Murphy, Relief
Mt. Mitchell	Ade Buchanan, Green Mountain	Walter Loftis, Hamrick
Mt. Pleasant	M. H. Kendall, Mars Hill	B. M. Tomberlin, Swiss
Pleasant Gap	Ned Hughes, Spruce Pine	E. C. Rogers, Micaville
Pleasant Grove	Arthur Thomas, Rt. 1, Green Mountain	Arthur Hughes, Rt. 1, Green Mountain
Pleasant Valley	Elzie Ray, Rt. 1, Burnsville	Lyda Ray, Rt. 1, Burnsville
Price's Creek	Elzie Ray, Rt. 1, Burnsville	M. B. Westall, Cane River
Riverside	Vivian Brown, Minneapolis	T. K. Riddle, Rt. 1, Burnsville
South Estatoe	Steve Clark, Rt. 1, Burnsville	R. L. Shufford, Rt. 2, Burnsville
Upper Shoal Creek	James Beaver, Rt. 2, Burnsville	Lee DuLaney, Rt. 2, Burnsville

YADKIN

Churches	Services	Baptisms	Total Church Membership	Sunday School Enrollment	Vacation Bible School Enrollment	Training Union Enrollment	W. M. U. Enrollment	Money Expended for New Buildings (Special Item)	Total Local Church Exp. (Including Pastor's Salary)	Total Mission Expenditures	Grand Total Exp. (Add Last Two Totals)
Arlington	4	10	299	257	108	95	22	$	$ 9,281	$ 895	$ 10,176
Bear Creek	3	8	187	184	70		33		2,799	247	3,046
Bethel	2	6	188	135		61	21	254	1,458	201	1,659
Boonville	4	14	421	381	135	111	148	3,064	10,835	2,907	13,742
Charity	2	6	305	270	94		85	172	3,084	795	3,879
Courtney	4	9	259	176	108	66	27		3,970	650	4,620
Deep Creek	4	9	310	232	61	40	61	1,879	6,962	897	7,859
East Bend	4	15	162	251	95	88	58	1,498	6,529	442	6,971
Enon	4	11	415	370	153	79	64	206	4,904	1,471	6,375
Flat Rock	4	14	406	339	113	121	82	9,280	13,540	1,965	15,505
Forbush	4	5	345	194	93	76	77	170	5,976	5,402	11,378
Friendship	1	4	195	185	78		78	1,298	2,865	410	3,275
Huntsville	4	4	180	126	57	35		1,150	2,150	150	2,300
Island Ford	4	19	305	317			52	206	8,301	283	8,584
Jonesville	4	36	382	318	105	102	111	2,719	13,279	2,895	16,174
Mt. Bethel	2	3	98	105	80			670	1,579	146	1,725
Mt. View	2	6	288	195					1,141	181	1,322
Mt. Zion	3	15	149	176	50			2,000	4,584	45	4,629
New Hope	2	14	185	169		60			560	157	717
N. Oak Ridge	4	4	304	168	50				2,213	497	2,710
R'mond Hill	2	11	289	286	91			849	4,893	220	5,113
Rock Spring		5	116	112	75				1,025	300	1,325
Sandy Springs	2	11	287	215	74		55		1,711	543	2,254
Shady Grove		5	234	150				17	5,022	328	5,350
S. Oak Ridge	4	19	253	222	108		46	1,752	3,982	743	4,725
Swaims	2	3	426	261				300	4,262	1,314	5,576
Turner's Cr.	2	4	213	132					820	55	875
Union Grove	4	2	301	286	55		23	1,397	2,743	254	2,997
West Bend	4	5	44	59	34		20	1,138	1,875	324	2,199
Yadkinville	4	11	227	270	87	64	34		9,321	1,529	10,850
Yadkin Valley	4	5	175	159	64	64	38	484	3,585	687	4,272
		293	7,948	6,700	2,038	1,062	1,135	$ 30,503	$ 145,249	$ 26,933	$172,182

YANCEY

Bald Creek	2	7	210	148	60	54		$ 298	$ 1,523	$ 264	$ 1,787
Bank's Creek	2	7	29	57	45				187	73	260
Blue Rock	1		75	62					960	56	1,016
Bolen's Creek	4	10	115	180	88	69	69		3,526	785	4,311
Brown's Creek	2	5	107	128	60	76	6	1,115	2,907	392	3,299
B'ville, First	4	10	374	304	104	98	130	28	13,429	4,283	17,712
Burnsville, W.	4	16	107	179	93	58	42	66	2,165	300	2,465
Byrd's Chapel	2	1	169	117					825	156	981
Cane River	2	4	175	118					1,580	238	1,818
Claymound	2	1	21	65				229	821	30	851
Concord	2	28	83	62	68				793	23	816
Crabtree	2	2	80	102		49			2,972	217	3,189
Double Island	2	24	174	178					1,617	98	1,715
Elk Shoal	2	3	136	122					847	90	937
Fairview	1	1	65	73					633	95	728
Hall's Chapel	2		40	68					180	14	194
Indian Creek	4	8	41	90	34	53		509	1,246	124	1,370
Ivy Gap	4		156	86				825	1,553	5	1,558
Jack's Creek	2	6	86	94	51	40	9		1,595	491	2,086
Laurel Branch	2	3	40	55	103	27	6		974	301	1,275
Locust Grove	2	11	47	69				125	329	5	334
Mt. Mitchell	2	9	111	84	34			993	558	72	630
Mt. Pleasant	2	12	154	129	57	43	8	35	1,489	788	2,277
Pleasant Gap	2	8	138	128					1,100	406	1,506
Plea. Grove	2	2	101	108				96	937	107	1,044
Plea. Valley	2	7	106	107					392	10	402
Price's Creek	2	14	82	116					667	100	767
Riverside	2	9	100	150		60		100	920	117	1,037
S. Estatoe	2	17	252	105	66	95	19		2,136	291	2,427
Upper S. Cr.	2	8	43	52					347	39	386

YANCEY—Continued

Churches	Pastor and Post Office	Sunday School Superintendent and Post Office
Windom	Aston Buchanan, Spruce Pine	Carl Wheeler, Rt. 2, Burnsville
Young's Chapel	Clarence Buchanan, Spruce Pine	Edd Howell, Rt. 2, Burnsville
Zion		J. E. Johnson, Green Mountain
Totals		

YATES

Alston Avenue	H. A. Basden, 2450 S. Alston Ave., Durham	Lacy C. Basden, 2454 S. Alston Ave., Durham
Angier Avenue	C. N. Royal, 301 N. Driver Ave., Durham	L. P. Seagroves, Jr., 207 S. Driver Avenue, Durham
Bells	O. David Poe, Rt. 3, Apex	R. W. Seymour, Rt. 2, Apex
Berea	W. L. Pearson, Jr., 614 Shepherd St., Durham	J. F. Parrish, Rt. 3, Durham
Bethesda	A. D. Frazier, Rt. 4, Box 189, Durham	O. C. Mitchell, Jr., 1901 Bethesda Avenue, Durham
Braggtown	J. Marshall Walker, 2105 Roxboro Road, Durham	Edwin B. Clements, Rt. 5, Durham
Calvary		Clifton Watson, 215 Lynn Rd., Durham
Cedar Fork	G. W. Naylor, Rt. 1, Morrisville	J. W. Evans, Rt. 3, Durham
Cheek Heights	James L. Pollard, 826 Hardee St., Durham	John Hancock, 2201 E. Geer St., Durham
Durham Memorial	James H. Pernell, 2530 Rochelle St., Durham	Vernon G. Freeman, 2715 Wake Forest Rd., Durham
Ebenezer	R. E. Scarlett, Rt. 1, Hillsboro	Ollie Ball, 2627 Lawndale Ave., Durham
Edgemont		W. C. May, Rt. 4, Cornwallis Rd., Durham
Ephesus	M. Kenneth Wilson, Rt. 1, Durham	A. B. Morris, Rt. 1, Durham
Faith	Frederick W. Love, 418 N. Main St., Wake Forest	James Haigler, 2304 Ferrell Rd., Durham
First, Durham	Dennis W. Hockaday, 404 Everett Place, Durham	C. B. Williams, Jr., 1402 Canterbury Circle, Durham
Gorman	Victor S. Dowd, Rt. 5, Durham	Harvey Wall, 1606 E. Geer St., Durham
Grace	H. B. Anderson, 1104 N. Mangum Street, Durham	W. W. Sprouse, Rt. 5, Box 554, Durham
Grey Stone	B. E. Morris, 1010 Broad St., Durham	E. J. King, 815 Eighth St., Durham
Guess Road	W. Chess Smith, 2414 Guess Rd., Durham	H. H. James, 2713 Guess Rd., Durham
Holloway Street	Jack B. Wilder, 1933 Wake Forest Rd., Durham	Wayne Nutt, 2716 Ashe St., Durham
Immanuel		J. N. Jones, Rt. 5, Durham
Lakewood	E. Lamar Kincaid, 1603 Lakewood Avenue, Durham	J. Troy Jones, Pickett Rd., Durham
Lowe's Grove	Robert W. Dorr, Rt. 3, Durham	C. C. Edwards, Rt. 3, Durham
Lystra	T. Max Linnens, Rt. 3, Chapel Hill	H. C. Dollar, Rt. 3, Chapel Hill
Mt. Gilead	T. W. Estes, Rt. 1, Pittsboro	Silas Mann, Rt. 1, Pittsboro
Mt. Herman	C. C. Edinger, Rt. 1, Durham	Marvin Couch, Rt. 2, Durham
Mt. Moriah	L. T. Bridgers, 1211 Gilbert St., Durham	W. B. Waller, Rt. 1, Durham
Mt. Pisgah	C. E. Byrd, Rt. 3, Apex	W. R. Markham, Rt. 3, Apex
Olive Branch	G. Fred Lipe, 804 Second St., Durham	George W. Ray, Rt. 6, Durham
Olive Chapel	Willis Bennett, Rt. 3, Apex	A. C. Lawrence, Rt. 3, Apex
Park View		Norman H. Staples, 414 E. Club Blvd., Durham
Plainview	James S. Taylor, P.O. Box 466, Wake Forest	Doyle Griffin, 2609 Ross Rd., Durham
Pleasant Hill	O. David Poe, Olivia	Clarence Rogers, Rt. 1, Pittsboro
Red Mountain	L. A. Norman, Jr., Rougemont	T. Warren Smith, Rougemont
Roberson Grove	J. Thad Ashley, 314 Elizabeth St., Durham	Mrs. Fred P. Clark, Rt. 6, Box 100, Durham
Rose of Sherron	Hugh E. Cherry, Rt. 2, Durham	Leonard Wilson, Rt. 2, Box 287, Durham
Temple	Charles A. Maddry, 1405 Arnette Avenue, Durham	Charles L. Billings, 2416 Shenandoah Ave., Durham
Watts Street	Warren T. Carr, 1025 Urban Ave., Durham	V. A. Parks, Jr., 1821 Hillcrest Dr., Durham
Westwood	Robert L. Costner, 1008 Broad St., Durham	C. H. Poe, Sr., 1109 Sixth St., Durham
Yates	Charles F. Smith, 2818 Chapel Hill Road, Durham	V. A. Shore, Jr., 2915 University Drive, Durham
Mission Vacation Bible School: Wilkerson Ave.		
Totals		

YANCEY—Continued

Churches	Services	Baptisms	Total Church Membership	Sunday School Enrollment	Vacation Bible School Enrollment	Training Union Enrollment	W. M. U. Enrollment	Money Expended for New Buildings (Special Item)	Total Local Church Exp. (Including Pastor's Salary)	Total Mission Expenditures	Grand Total Exp. (Add Last Two (Totals)
Windom	2	18	116	109	------	------	------	$------	$ 1,885	$ 188	$ 2,073
Young's Ch.	2	10	110	139	------	------	------	600	1,235	256	1,491
Zion	4	3	145	135	49	57	------	445	1,529	106	1,635
----------	----------	264	3,788	3,719	912	779	289	$ 5,464	$ 53,857	$ 10,520	$ 64,377

YATES

Alston Ave.	4	8	162	67	90	------	14	$ 26	$ 3,591	$ 227	$ 3,818
Angier Ave.	4	37	1,640	1,053	298	208	184	1,716	23,236	12,209	35,445
Bells	2	7	354	243	76	------	107	75	4,790	550	5,340
Berea	4	------	286	168	86	57	21	2,502	6,752	950	7,702
Bethesda	4	5	926	956	264	235	224	--------	18,093	13,384	31,477
Braggtown	4	23	588	707	215	93	181	2,400	27,686	4,409	32,095
Calvary	4	22	237	290	113	140	104	2,305	12,117	774	12,891
Cedar Fork	4	11	224	254	101	47	96	--------	4,947	1,354	6,301
Cheek Hts.	4	47	354	290	160	100	33	5,850	16,201	791	16,992
Durham M'l	4	14	492	482	196	145	143	496	20,066	2,129	22,195
Ebenezer	4	13	145	120	56	67	26	899	3,479	264	3,743
Edgemont	4	19	869	613	216	157	178	206	20,251	9,752	30,003
Ephesus	4	9	288	208	67	70	67	233	7,758	2,519	10,277
Faith	4	------	62	68	------	52	22	--------	2,178	825	3,003
First, Durham	4	43	1,995	1,243	326	301	397	1,151	61,452	40,148	101,600
Gorman	4	1	601	619	202	155	143	3,449	20,420	2,591	23,011
Grace	4	39	989	936	229	189	167	571	54,947	11,744	66,691
Grey Stone	4	57	1,501	1,163	346	219	273	3,058	37,871	10,843	48,714
Guess Road	4	11	292	308	136	85	77	1,243	8,205	1,103	9,308
Holloway St.	4	53	533	538	220	211	140	1,370	21,958	4,081	26,039
Immanuel	4	9	293	233	98	68	87	138	8,532	1,242	9,774
Lakewood	4	25	528	406	140	94	150	--------	11,443	1,315	12,758
Lowe's Grove	4	27	573	591	188	82	169	867	10,871	2,418	13,289
Lystra	4	3	193	153	51	71	69	2,971	7,715	1,809	9,524
Mt. Gilead	2	10	182	179	90	52	75	154	3,361	1,193	4,554
Mt. Herman	4	7	276	225	115	40	25	1,491	8,482	1,677	10,159
Mt. Moriah	4	9	230	172	87	54	82	46	4,598	529	5,127
Mt. Pisgah	4	7	265	246	101	97	89	--------	6,135	1,557	7,692
Olive Branch	4	7	201	110	76	41	22	389	4,893	486	5,379
Olive Chapel	4	9	557	482	120	101	152	76	12,275	6,239	18,514
Park View	4	2	124	212	79	44	65	37	4,970	1,313	6,283
Plainview	4	41	134	160	79	72	12	--------	4,191	263	4,454
Pleasant Hill	2	1	80	60	44	------	15	331	1,329	305	1,634
Red Mountain	4	2	238	114	74	------	43	--------	3,367	695	4,062
R'son Grove	2	------	100	55	------	------	------	--------	841	30	871
Rose of Sher.	4	18	247	211	78	72	12	--------	3,229	905	4,134
Temple	4	34	1,357	1,372	260	127	232	2,351	40,191	10,456	50,647
Watts Street	4	26	1,016	976	200	226	274	49,188	97,832	9,339	107,171
Westwood	4	10	211	305	137	68	129	385	18,198	1,138	19,336
Yates	4	29	727	819	252	165	179	22,812	41,914	9,239	51,153
Mis. Vacation B. School: W'son Ave.	----------	------	------	------	65	------	------	--------	----------	--------	--------
----------	----------	695	20,070	17,407	5,731	4,005	4,478	$108,781	$ 670,365	$172,795	$843,160

STATISTICAL REPORT OF ALL ASSOCIATIONS

Associations	Baptisms	Number Churches	Church Member-Ship	Total Local Church Expenditures (Pastor's Salary, etc.)	Total Denominational Expenditures	Grand Total Expenditures	Money Expended For New Buildings
Alexander	177	21	4,840	$ 130,843	$ 17,505	$ 148,348	$ 33,608
Alleghany	62	12	919	11,598	1,156	12,754	1,036
Anson	240	25	4,951	141,806	27,174	168,980	42,689
Ashe	225	61	6,244	74,369	8,891	83,260	24,014
Atlantic	650	37	8,130	347,691	63 324	411,015	125,192
Avery	173	29	3,859	48,697	4,814	53,511	14,639
Beulah	198	33	7,146	158,829	30,625	189,454	24,308
Bladen	200	32	5,367	150,844	31,945	182,789	49,332
Blue Ridge	358	41	7,461	313,908	34,412	348,320	121,361
Brier Creek	257	34	7,256	69,528	9,730	79,258	11,953
Brunswick	199	28	3,625	77,903	13,116	91,019	14,041
Brushy Mountain	342	37	7,796	126,561	23,413	149,974	26,573
Buncombe	1,101	84	24,388	1,144,359	149,676	1,294,035	436 418
Burnt Swamp	166	31	3,819	53,635	6,783	60,418	18,542
Cabarrus	727	45	13,416	583,958	111,852	695,810	158,848
Caldwell	789	64	15,740	525,380	109,014	634,394	118,463
Carolina	465	60	13,057	331,336	57,412	388,748	98,900
Catawba River	599	47	10,532	425,058	65,619	490,677	80,480
Cherokee	83	15	1,228	10,479	1,203	11,682	12,179
Chowan	512	56	15,279	401,070	92,892	493,962	113,367
Columbus	418	43	10,320	245,681	54,504	300,185	66,693
Dan Valley	277	25	6,371	245,352	37,744	283,096	84,656
Dock	46	15	1,656	44,378	3,389	47,767	25,996
Eastern	445	39	9,205	245,736	54,023	299,759	95,220
Elkin	203	21	5,337	326,909	17,794	344,703	229,710
Flat River	357	32	10,374	217,946	48,951	266,897	67,096
French Broad	257	45	8,280	473,641	17,985	491,626	377,833
Gaston	1,577	65	26,339	1,242,498	227,002	1,469,500	411,459
Green River	339	39	8,607	366,098	39,903	406,001	161,023
Haywood	525	53	11,252	333,727	48,117	381,844	91,013
Johnston	476	48	12,044	362,878	61,105	423,983	146,798
Kings Mountain	976	64	21,933	1,026,274	173,364	1,199,638	411,661
Liberty	629	37	11,372	619,836	76,024	695,860	335,196
Little River	388	31	9,678	224,684	54,461	279,145	53,902
Macon	292	42	7,209	212,890	12,188	225,078	140,655
Mecklenburg	1,546	54	26,132	1,707,072	260,362	1,967,434	383,289
Mitchell	324	36	7,420	168,149	16,168	184,317	62,130
Montgomery	236	30	4,484	140,649	16,159	156,808	61,519
Mount Zion	516	45	12,964	531,387	112,673	644,060	132,017
Neuse	368	29	5,894	249,439	71,760	321,199	88,869
New Found	157	35	4,321	36,950	2,964	39,914	6,226
New South River	950	66	15,391	603,271	90,127	693,398	207,984
Pee Dee	391	26	7,657	308,017	57,668	365,685	59,611
Piedmont	1,884	76	29,899	1,424,689	307,428	1,732,117	361,229
Pilot Mountain	1,286	71	27,043	1,037,817	285,878	1,323,695	187,700
Raleigh	1,110	79	30,565	1,110,381	209,145	1,319,526	354,942
Randolph	483	45	7,442	375,308	54,605	429,913	137,707
Roanoke	1,406	94	28,884	888,635	218,796	1,107,431	203,789
Robeson	673	61	16,008	727,776	141,372	869,148	331,105
Rowan	496	32	10,066	356,481	60,025	416,506	52,138
Sandy Creek	291	33	7,626	257,091	47,420	304,511	102,279
Sandy Run	640	60	18,542	453,616	106,556	560,172	72,227
South Fork	788	63	16,182	991,488	139,978	1,131,466	522,669
South Mountain	233	30	4,692	151,177	9,671	160,848	50,517
South Sandy Creek	171	21	3,820	104,169	16,060	120,229	22,210
South Yadkin	603	35	10,439	918,551	70,733	989,284	668,166
Stanly	442	44	10,588	371,770	53,959	425,729	59,277
Stone Mountain	131	27	4,228	60,721	9,119	69,840	24,167
Stony Fork	131	20	2,109	12,484	1,485	13,969	3,926
Surry	532	64	11,363	263,615	35,317	298,932	74,127
Tar River	587	62	16,633	361,251	71,630	432,881	118,925
Tennessee River	221	46	7,199	75,388	9,173	84,561	8,458
Three Forks	313	45	8,496	173,920	18,396	192,316	78,152
Transylvania	217	30	5,366	110,219	16,508	126,727	17,857
Tuckaseigee	339	49	8,418	151,492	11,364	162,856	74,115
Union	464	52	11,600	318,907	47,647	366,554	98,611
West Chowan	467	60	16,906	386,160	123,096	509,256	89,263
West Liberty	187	29	3,565	21,518	3,432	24,950	2,293
Western N. C.	260	47	7,756	75,481	23,727	99,208	11,129
Wilmington	879	50	15,243	645,447	87,257	732,704	238,478
Yadkin	293	31	7,948	145,249	26,933	172,182	30,503
Yancey	264	33	3,788	53,857	10,520	64,377	5,464
Yates	695	40	20,070	670,365	172,795	843,160	108,781
Totals	35,702	3,141	781,777	$27,756,337	$ 4,805,016	$32,561,353	$ 9,326,702

GENERAL CHURCH ACTIVITIES — BAPTISMS, SUNDAY SCHOOLS, VACATION BIBLE SCHOOLS, TRAINING UNIONS' AND WOMAN'S MISSIONARY UNION ORGANIZATIONS

Associations	Churches		Sunday Schools		Vacation Bible Schools		Training Unions		Woman's Missionary Unions		Churches Reporting Baptisms		Churches Contributing to Denominational Objects		Per Capita Contributions to Denominational Objects	Per Capita Contributions to all Objects
	Number	Membership	Number	Membership	Number	Enrolled	Number	Membership	Number	Membership	Yes	No	Yes	No		
Alexander	21	4,840	21	3,907	12	1,287	7	740	8	621	19	2	21	.....	$ 3.62	$ 30.65
Alleghany	12	919	12	822	5	184	1	37	3	108	7	5	10	2	1.26	13.88
Anson	25	4,951	25	4,615	19	1,805	11	879	19	1,182	22	3	25	.....	5.49	34.13
Ashe	61	6,244	59	4,594	49	2,117	16	703	11	404	35	26	61	.....	1.42	13.33
Atlantic	37	8,130	39	7,785	38	3,874	26	2,486	34	2,377	34	3	37	.....	7.79	50.56
Avery	29	3,859	29	2,932	15	782	9	479	5	93	25	4	27	2	1.25	13.87
Beulah	33	7,146	32	5,868	33	2 895	10	789	29	1,814	27	6	33	.....	4.29	26.51
Bladen	32	5,367	32	5,778	34	2.561	25	1,771	31	1,694	24	8	32	.....	5,95	34.06
Blue Ridge	41	7,461	42	7,679	27	2,252	21	1,617	21	1,622	35	6	39	2	4.61	46.69
Brier Creek	34	7,256	34	4,466	5	492	5	330	8	215	33	1	32	2	1.34	10.92
Brunswick	28	3,625	28	3,570	26	1.820	18	1,240	19	813	27	1	28	.....	3.62	25.11
Brushy Mountain	37	7,796	37	6,503	37	2,726	18	1,297	12	899	34	3	37	.....	3.00	19.24
Buncombe	84	24,388	88	20,589	74	8,162	57	5,408	55	3,942	71	13	81	3	6.14	53.06
Burnt Swamp	31	3,819	31	6,406	32	4,014	12	757	19	594	26	5	31	.....	1.78	15.82
Cabarrus	45	13,416	47	14,260	41	5,052	36	4,131	39	2,804	43	2	44	1	8.34	51.86
Caldwell	64	15,740	64	15,085	64	5,964	40	4,135	45	2,552	58	6	64	.....	6.93	40.30
Carolina	60	13,057	60	10,184	37	3,481	30	2,170	21	1,415	50	10	51	9	4.40	29.77
Catawba River	47	10,532	47	10,958	46	4,625	40	3,610	33	2,555	43	4	46	1	6.23	46.59
Cherokee	15	1,228	15	1,067	11	895	4	162	2	30	12	3	12	3	.98	9.51
Chowan	56	15,279	56	11,808	54	4,528	21	1,339	50	4,254	46	10	56	.....	6.08	32.33
Columbus	43	10,320	43	9,782	37	4,166	34	2,604	34	2,164	38	5	43	.....	5.28	29.09
Dan Valley	25	6,371	25	6,167	17	1,905	15	1,123	20	1,676	23	2	25	.....	5.92	44.43
Dock	15	1,656	15	1,649	3	279	6	416	2	52	11	4	15	.....	2.05	28.84
Eastern	39	9,205	41	8,173	36	3,923	27	2,434	36	2,497	34	5	39	.....	5.87	32.56
Elkin	21	5,337	21	4,221	15	1,433	13	804	9	773	19	2	21	.....	3.33	64.59
Flat River	32	10,374	32	7,199	31	2,873	17	1,172	30	2,490	30	2	32	.....	4.72	25.73
French Broad	45	8,280	45	5,489	36	1,989	18	1,130	15	655	36	9	43	2	2.17	59.38
Gaston	65	26,339	65	26,907	51	8,684	56	7,261	55	5,769	63	2	62	3	8.62	55.79
Green River	39	8,607	39	6,796	26	2,334	21	1,759	23	1,609	37	2	38	1	4.64	47.17
Haywood	53	11,252	53	9,499	30	3,247	35	3,298	31	2,005	42	11	53	.....	4.28	33.94
Johnston	48	12,044	48	10,626	42	4,830	22	1,648	45	2,674	44	4	48	.....	5.07	35.20
Kings Mountain	64	21,933	64	19,958	61	6,692	57	5,590	54	4,720	59	5	64	.....	7.90	54.70
Liberty	37	11,372	38	11 318	37	4,535	28	2,703	32	3,071	34	3	37	.....	6.69	61.19
Little River	31	9,678	31	8,310	30	3,140	19	1,573	21	1,876	26	5	31	.....	5.63	28.84
Macon	42	7,209	42	5,204	27	1,595	19	1,361	9	425	35	7	38	4	1.69	31.22

Mecklenburg	54	26,132	54	27,395	50	8,701	50	7,300	52	5,820	53	1	54	-------	9.96	75.29
Mitchell	36	7,420	36	5,080	14	1,037	17	1,047	7	472	31	5	34	2	2.18	24.84
Montgomery	30	4,484	30	4,144	19	1,432	8	471	19	864	26	4	30	-------	3.60	34.97
Mt. Zion	45	12,964	44	12,737	34	3,925	30	2,416	38	3,349	40	5	45	-------	8.69	49.68
Neuse	29	5,894	29	6,129	25	2,405	15	1,142	25	1,819	26	3	28	1	12.17	54.50
New Found	35	4,321	35	2,464	3	165	2	102	2	48	18	17	29	6	.69	9.24
New South River	66	15,391	67	15,634	64	7,472	64	5,673	59	4,177	61	5	66	-------	5.86	45.05
Pee Dee	26	7,657	26	7,671	23	2,896	22	1,952	24	2,407	25	1	25	1	7.53	47.76
Piedmont	76	29,899	80	28,808	54	8,049	49	6,101	53	5,547	73	3	76	-------	10.28	57.93
Pilot Mountain	71	27,043	70	26,488	56	8,270	46	4,937	54	5,548	67	4	69	2	10.57	48.95
Raleigh	79	30,565	79	26,122	67	8,185	62	6,323	65	7,214	72	7	79	-------	6.84	43.17
Randolph	45	7,442	45	9,180	21	2,251	20	1,676	27	1,417	38	7	45	-------	7.34	57.77
Roanoke	94	28,884	94	25,630	92	10,383	66	5,779	90	7,948	87	7	94	-------	7.57	38.34
Robeson	61	16,008	60	16,202	47	5,577	37	3,593	55	3,813	54	7	61	-------	8.83	54.29
Rowan	32	10,066	32	9,954	32	3,631	30	3,046	28	2,841	29	3	32	-------	5.96	41.38
Sandy Creek	33	7,626	33	6,837	24	2,079	19	1,330	32	1,268	26	7	33	-------	6.22	39.93
Sandy Run	60	18,542	62	15,293	44	4,841	42	4,091	39	2,971	55	5	59	1	5.75	30.21
South Fork	63	16,182	63	17,832	46	5,033	44	4,372	44	3,668	56	7	62	1	8.65	69.92
South Mountain	30	4,692	30	4,844	14	1,346	10	724	11	600	25	5	30	-------	2.06	34.28
South Sandy Creek	21	3,820	21	3,944	17	1,606	11	478	16	905	20	1	20	1	4.20	31.47
South Yadkin	35	10,439	37	10,589	36	3,950	27	2,675	31	2,361	29	6	35	-------	6.78	94.77
Stanly	44	10,588	45	10,987	39	4,351	22	2,014	35	2,415	42	2	42	2	5.10	40.21
Stone Mountain	27	4,228	27	3,381	15	1,194	5	407	3	61	25	2	25	2	2.16	16.52
Stony Fork	20	2,109	20	1,486	3	103	1	79	1	15	15	5	16	4	.70	6.62
Surry	64	11,363	65	10,338	41	2,842	13	985	22	1,567	53	11	63	1	3.11	26.31
Tar River	62	16,633	63	12,738	55	4,527	40	2,448	58	3,479	54	8	61	1	4.31	26.02
Tennessee River	46	7,199	46	4,480	18	966	10	684	6	292	28	18	35	11	1.27	11.75
Three Forks	45	8,496	45	6,620	26	1,906	21	1,495	12	515	37	8	45	-------	2.17	22.64
Transylvania	30	5,366	30	4,801	23	2,251	20	1,284	17	932	22	8	28	2	3.08	23.62
Tuckaseigee	49	8,418	49	6,110	34	1,782	20	1,538	13	642	35	14	41	8	1.35	19.35
Union	52	11,600	52	8,901	45	4,054	30	1,998	37	2,158	49	3	51	1	4.11	31.60
West Chowan	60	16,906	60	12,328	48	4,280	33	2,239	60	5,236	51	9	60	-------	7.28	30.12
West Liberty	29	3 565	29	1,815	28	963	8	394	2	48	22	7	28	1	.96	7.00
Western North Carolina	47	7 756	48	5,334	20	1,399	16	1,188	7	673	33	14	42	5	3.06	12.79
Wilmington	50	15,243	50	13,547	50	5,727	40	3,263	42	3,616	42	8	50	-------	5.72	48.07
Yadkin	31	7,948	31	6,700	24	2,038	14	1,062	20	1,135	31	-------	31	-------	3.39	21.66
Yancey	33	3,788	33	3,719	14	912	13	779	8	289	30	3	33	-------	2.78	16.99
Yates	40	20,070	40	17,407	39	5,731	35	4,005	39	4,478	37	3	40	-------	8.61	42.01
Totals	3,141	781,777	3,160	703,853	2,442	249,401	1,806	160,046	2,033	155,052	2,719	422	3,053	88	$ 6.15	$ 41.65

ASSOCIATIONAL DIRECTORY

Association	Date Association Organized	Moderator and Post Office	Clerks and Post Office	Place and Time of Next Meeting
Alexander	1887	J. R. Lail, Rt. 2, Taylorsville	Miss Marcella Hines, Hiddenite	Linneys Grove and Taylorsville, First Oct. 12, Hiddenite, Oct. 13
Alleghany	1897	Van Miller, Laurel Springs	George W. Shepherd, Laurel Springs	Mt. Carmel, Sept. 10-11
Anson	1910	Eddie Reynolds, 522 MorvenRd., Wadesboro	Clayton Pope, Polkton	Wadesboro, First, Oct. 20
Ashe	1886	W. E. Denny, Rt. 2, Lansing	McDaniel Harless, West Jefferson	Orion, Aug. 25-26-27
Atlantic	1884	W. T. Roberson, Beaufort	R. N. Scott, Box 141, New Bern	Havelock, First; Nov. 3; Bayboro, Nov. 4
Avery	1912	Mack Hodge, Bakersville	Ed. W. Buchanan, Minneapolis	Flat Springs, Aug. 25-26
Beulah	1834	E. B. Booker, Timberlake	Calvin S. Knight, Rt. 2, Roxboro	Oct. 18-19
Bladen	1892	Leon D. Smith, Elizabethtown	John A. Moore, Clarkton	Bladenboro, First, Oct. 12; Hickory Grove, Oct. 13
Blue Ridge	1888	John G. Hicks, Old Fort	Horace R. Wilkerson, Marion	Cherry Springs, Oct. 11; Clinchfield, Oct. 12
Brier Creek	1811	R. R. Crater, Ronda	Mrs. George Ireland, Union Grove	Dennyville, Sept. 29; Union, Sept. 30
Brunswick	1855	H. L. Clemmons, Supply	C. O. Blanton, Supply	Mill Creek, Oct. 19; Friendship, Oct. 20
Brushy Mountain	1872	John V. Idol, Purlear	Gwyn Vannoy, Rt. 1, Wilbar	Welcome Home, Oct. 11; Cub Creek, Oct. 12
Buncombe	1882	W. G. Russell, Box 8126, Asheville	H. M. Hocutt, 112 Belmont Ave., Asheville	Weaverville, August 16-17
Burnt Swamp	1880	Roy Maynor, Rt. 1, Pembroke	J. L. Carter, Rt. 1, Pembroke	Mt. Airy, Oct. 13; New Bethel, Oct. 14
Cabarrus	1926	E. C. Upchurch, P.O. Box 66, Kannapolis	H. A. Privette, Short and Jackson St., Concord	Oct. 24-25
Caldwell	1885	J. Malcolm Laxton, Kings Creek	Frank L. Smith, Sr., Box 618, Lenoir	Lenoir, First, Sept. 22; Mt. Zion, Sept. 23
Carolina	1877	N. A. Melton, Rt. 2, Hendersonville	Mrs. Fred J. Swift, 210 Commercial Bldg., Hendersonville	Tryon, First, Aug. 9
Catawba River	1836	R. C. Shearin, Drexel	John W. Beam, Box 21, Morganton	North Morganton, Oct. 27; Burkemont, Oct. 28
Cherokee	1882	William S. Moody, Cherokee	Mrs. Louwana Crowe, Cherokee	Big Cove, Sept., 29-30 Oct. 1-2
Chowan	1806	W. W. Finlator, Elizabeth City	A. H. Outlaw, Elizabeth City	Rocky Hock, Oct. 18; Center Hill, Oct. 19
Columbus	1888	P. C. Gantt, Tabor City	Ronald E. Rice, Acme	Iron Hill, Oct. 20; New Hope, October 21
Dan Valley	1947	Paul F. Hardy, Rt., Reidsville	C. A. Davis, 105 Elm St., Leaksville	Stoneville, Oct. 13; Fairview, Oct. 14
Dock	1916	M. M. Jones, Nakina	Austin G. Long, Rt. 3, Tabor City	New Britton, Oct. 21; Sandy Plain, Oct. 22
Eastern	1827	Paul L. Cashwell, 119 Elizabeth St., Clinton	Paul Mull, Box 535, Warsaw	Sharon, Oct. 4; Beulaville, Oct. 5
Elkin	1879	Howard J. Ford, Elkin	Mrs. H. A. Frye, Elkin	Elkin First, Sept. 22; Rock Creek, Sept. 23
Flat River	1794	Dennis M. Larkins, Oxford	Sam A. Howard, Box 210, Oxford	West Oxford, Oct. 11; Florence Ave., Oct. 12
French Broad	1807	Wade Huey, Marshall	Mrs. Charles Carter, Mars Hill	Enon, Aug. 11; Beech Glen, Aug. 12
Gaston	1919	Z. Miller Freeman, Belmont	David P. Dellinger, Cherryville	Cherryville, First, Oct. 18; Mt. Holly, First, Oct. 19
Green River	1842	R. F. Mayberry, Rutherfordton	Arnold Keck, Union Mills	Pleasant Grove (r)
Haywood	1886	T. E. Robinett, Waynesville	Elmer Greene, Rt. 2, Clyde	Ratcliffe Cove, Barberville, Woodland, Aug. 23-24
Johnston	1903	A. J. Whitley, Jr., Rt. 1, Smithfield	Wayland Jones, Rt. 1, Clayton	New Bethel, Oct. 26; Trinity, Oct. 27
Kings Mountain	1851	C. O. Greene, Lawndale	Lawrence Roberts, Rt. 3, Shelby	Zion, Oct. 20; Pleasant Ridge, Oct. 21
Liberty	1832	J. O. Walton, Rt. 1, Linwood	W. H. Lomax, Rt. 1, Linwood	Jersey, Sept. 27; Lexington, First, Sept. 28
Little River	1876	H. Paul Strockland, Dunn	Robert Morgan, Lillington	Antioch, Oct. 25; Erwin, First. Oct. 26

Macon	1904	M. W. Chapman, Franklin	Mrs. Vernon Higdon, Rt. 4, Franklin	Higdonville, Aug. 4; Shortoff, Aug. 5
Mecklenburg	1886	Wm. Guy Helms, C. M. R. 544, Box 471, Charlotte	E. C. Lovell, 1315 Lexington Ave., Charlotte	Hoskins Ave., Oct. 20; Oakhurst, Oct. 21
Mitchell	1884	J. H. Henline, Spruce Pine	M. W. Blanton, Bakersville	Liberty Hill, Aug. 18; Cub Creek, Aug. 19
Montgomery	1889	Troy Liner, Mt. Gilead	J. C. McQueen, Jr., Rt. 1, Ellerbe	Calvary, Oct. 13; New Hope, Oct. 14
Mt. Zion	1870	A. G. White, Rt. 3, Chapel Hill	Tom M. Freeman, 812 W. Front St., Burlington	Burlington, First, Oct. 11; Moores Chapel, Oct.
Neuse	1794	Gilmer H. Cross, Goldsboro	Waldo D. Early, Sr., Rt. 1, Goldsboro	Falling Creek, Kennedy Home
New Found	1856	Robert B. Vaughn, Rt. 1, Alexander		Union, Aug. 18; Beulah, Aug. 19
New South River	1924	J. V. Baggett, Salemburg	David E. Miller, Autryville	Mongo, Oct. 12; Mt. Pisgah, Oct. 13
Pee Dee	1816	James W. Mason, Laurinburg	H. Maxcey King, Rockingham	Pee Dee, Oct. 18
Piedmont	1894	A. L. Parker, Asheboro St., Greensboro	Hoyle T. Allred, Greensboro	High Point, First, Oct. 20; Rankin, Oct. 21
Pilot Mountain	1885	E. M. Vaughn, Winston-Salem	Walter Warfford, Winston-Salem	Southside and Bethany
Raleigh	1805	Robert N. Simms, Jr., Raleigh	A. L. Aycock, Wake Forest	Wake Forest, Oct. 27-28
Randolph	1935	B. L. Maness, Rt. 1, Seagrove	W. F. Cates, Rt. 4, Asheboro	Randleman, First, Oct. 19; Central Falls, Oct.
Roanoke	1908	E. W. Holmes, Farmville	R. L. Collins, 806 Long Ave., Rocky Mount	Scotland Neck, Oct. 11; Rosemary, Oct. 12
Robeson	1883	Chas. R. Tucker, Parkton	Raymond E. Moore, Lake View, S. C.	Broad Ridge, Oct. 19; East Lumberton, Oct. 20
Rowan	1928	R. N. Huneycutt, Rt. 4, Salisbury	James L. McCoy, Rt. 5, Box 642, Salisbury	Calvary, Oct. 25; Phaniels, Oct. 26
Sandy Creek	1758	J. H. Scott, Bennett	Clyde P. Stinson, Goldston	Staley, Oct. 6; Sandy Branch, Oct. 7
Sandy Run	1890	W. F. Woodall, Spindale	W. F. McGinnis, Rt. 2, Ellenboro	Forest City, First, Oct. 11; Shiloh, Oct. 12
South Fork	1880	Fritz D. Hemphill, 1205 Main Ave., Dr. N. W., Hickory	Miss Helen Cater, P.O. Box 552, Hickory	Penelope, Oct. 6; Southside, Oct. 7
South Mountain	1911	S. M. Stroupe, Rt. 1, Connelly Springs	Mrs. B. R. Holbrook, Hildebran	Connelly Springs, Oct. 13; Pisgah, Oct. 14
South Sandy Creek	1949	F. E. Deese, Aberdeen	Monroe Vaughn, Carthage	Bethlehem, Oct. 14; Taylors Memorial, Oct. 15
South Yadkin	1873	Wendell G. Davis, Statesville	Lewis W. Williams, Rt. 2, Statesville	Statesville, First, Oct. 13; Cooleemee, First, Oct. 14
Stanly	1885	J. Boyce Brooks, Box 346, Albemarle	J. E. Kirk, Rt. 2, New London	Albemarle, Grace, Oct. 27, North Albemarle, Oct. 28
Stone Mountain	1897	C. C. Blevins, Hays	Odell Whittington, Wilbar	Stony Ridge, Sept. 23, Union, Sept. 24
Stony Fork	1862	Theo Hendrix, Hays	G. M Watson, Boone	Bailey Camp, Sept. 13-14
Surry	1903	J. F. Woodruff, Mt. Airy	W. T Brown, Mt. Airy	Shoals, Sept. 29; White Plains, Sept. 30
Tar River	1831	Aubrey S. Tomlinson, Louisburg	James C. Harris, Inez	Carey's Chapel, Oct. 19; Wood, Oct. 20
Tennessee River	1862	Otis Orr, Robbinsville	E. B. Lindsay, Bryson City	Bryson City, First, Aug. 25-26
Three Forks	1841	L. H. Hollingsworth, Boone	Mrs. Blanche Perry, Sherwood	Bethany, Aug. 30; Mount Calvary, Aug. 31
Transylvania	1882	John A. Cox, Box 341, Brevard	Ruel Whitmire, Rt. 1, Pisgah Forest	East Fork, Aug. 9; Shoal Creek, Aug. 10
Tuckaseigee	1829	J. E. Brown, East LaPorte	Carl Corbin, Box 137, Sylva	Balsam Grove, Aug. 18; Lumberton, Aug. 19
Union	1855	N. S. Joyner, Waxhaw	Earl H. Underwood, Wingate	Marshville, Oct. 25; Oak Grove, Oct. 26
West Chowan	1883	Herbert Jenkins, Aulander	Mrs. Jesse F. Colston, Winton	Rich Square, Oct. 25; Woodland, Oct. 26
West Liberty	1850	W. T. Smith, Rt. 2, Culberson	Mrs. Fred Graham, Unaka	
Western North Carolina	1885			
Wilmington	1901	E. W. Pate, 227 Kenwood Ave., Wilmington	J. E. Allard, Rt. 2, Box 139-A., Wilmington	Oct. 18
Yadkin	1786	J. C. Shore, Rt. 2, East Bend	Laurence H. Todd, East Bend	Sandy Springs, Oct. 6; Forbush, Oct. 7
Yancey	1888	Dawson Briggs, Rt. 2, Burnsville	Laura Mae Hilliard, Burnsville	Crabtree, Sept. 22-23
Yates	1948	Robert D. Holleman, 1110 N. Gregson, St., Durham	Harrell B. Perry, 209½ W. Trinity Ave., Durham	Yates, Oct. 25; Cedar Fork, Oct. 26

HISTORICAL TABLE OF THE CONVENTION

Year	Place of Meeting	President	Recording Secretary	Corresponding Secretary	Treasurer	Preacher of Introductory Sermon
1830	Greenville	Patrick W. Dowd	R. S. Blount	John Armstrong	Henry Austin	Samuel Wait
1831	Roger's Cross Roads	do	N. G. Smith	do	do	John Armstrong
1832	Reeve's Chapel	Wm. P. Biddle	A. J. Battle	do	do	William P. Biddle
1833	Cartledge's Creek	do	Amos J. Battle	do	Charles McAlister	David S. Williams
1834	Cashie	Alfred Dockery	do	do	do	Wm. Richards
1835	Union Camp Grounds	do	James McDaniel	do	William Roles	John Kerr
1836	County Line	do	do	do	Amos J. Battle	John Armstrong
1836	May's Chapel	do	do	William H. Jordan	do	A. J. Battle
1838	Brown's	do	do	do	do	James S. Mims
1839	Grassy Creek	do	do	do	do	John Armstrong
1840	Johnston Liberty	do	do	do	do	J. J. Finch
1841	do	do	do	do	do	Wm. Hill Jordan
1842	Meherrin	Thomas Meredith	J. J. Finch	do	James S. Purefoy	J. J. Finch
1843	Boiling Springs	do	do	do	do	Eli Phillips
1844	Raleigh	Alfred Dockery	John B. White	S. J. Wheeler	do	R. McNabb
1845	do	Thomas Meredith	J. J. Finch	J. J. Finch	do	G. M. Thompson
1846	do	do	do	do	do	W. T. Brooks
1847	Friendship	Alfred Dockery	J. J. Palmer	do	do	J. S. Purefoy
1848	Rockford	do	do	J. J. James	do	David S. Williams
1849	Oxford	James McDaniel	do	William A. Shaw	do	C. R. Hendrickson
1850	Louisburg	do	do	John H. Lacy	do	John B. White
1851	Wilmington	do	do	do	do	Wm. Hooper
1852	Smithfield	do	do	do	do	James McDaniel
1853	New Bern	do	do	A. McDowell	do	R. I. Devin
1854	Fayetteville	do	A. McDowell	T. S. Yarborough	do	A. McDowell
1855	Warrenton	do	George W. Johnson	W. M. Wingate	do	T. W. Tobey
1856	Raleigh	do	J. B. Soloman	do	do	Address by President
1857	Hertford	do	do	T. E. Skinner	do	T. E. Skinner
1858	Raleigh	do	do	A. J. Emerson	do	T. H. Pritchard
1859	Charlotte	do	do	do	do	J. S. Wathall
1860	Goldsboro	do	do	B. F. Marble	S. S. Biddle	H. Petty
1861	Raleigh	do	W. T. Brooks	Non	John S. Purefoy	John Mitchell
1862	Wake Forest	do	J. D. Hufham	N. B. Cobb	do	N. B. Cobb
1863	Raleigh	do	do T. J. Knapp	do	do	Address by President
1864	Warrenton	do	do	do	do	W. M. Wingate
1865	Forestville	do	do C. E. Dunn	do	do	A. McDowell
1866	Raleigh	do	do W. J. Palmer	W. T. Walters	do	J. B. Hardwick
1867	Wilmington	do	do T. M. Hughes	do	do	Jas. P. Boyce, S. C.
1867	Goldsboro	do	J. T. Carroll G. W. Sanderlin	W. T. Walters	John S. Purefoy	J. T. Carroll
1868	Hillsboro	Samuel G. Mason	do do	do	do	John Mitchell
1869	New Bern	W. T. Brooks	J. T. Carroll G. W. Sanderlin	W. T. Walters	John S. Purefoy	J. L. Carroll

1870	Raleigh	do	do	do	J. D. Hufham	do	William Royal
1871	Charlotte	do	N. B. Cobb	N. B. Broughton	do	John G. Williams	W. M. Wingate
1872	Fayetteville	do	do	do	do	do	J. C. Hiden
1873	Warrenton	do	do	C. M. Cooke	do	do	R. H. Marsh
1874	Wilmington	J. M. Heck	do	R. F. Underwood	J. B. Richardson	do	C. T. Bailey
1875	Shelby	John Kerr	J. D. Hufham		do	do	H. A. Brown
1876	Raleigh	C. M. Cooke	do		do	do	T. W. Tabb
1877	Durham	John Kerr	do	Wm. Biggs	do	N. B. Broughton	Henry Ivey
1878	Charlotte	W. A. Graham, Jr.	Wm. Briggs	G. W. Greene	John E. Ray	Jordan Womble, Jr.	J. A. Munday
1879	Oxford	Needham B. Cobb	do	N. L. Shaw	do	B. F. Montague	R. H. Griffith
1880	Goldsboro	do	do	N. B. Broughton	do	do	F. H. Jones
1881	Winston	do	do	W. L. Wright	do	do	T. E. Skinner
1882	Warrenton	J. C. Scarborough	N. B. Broughton	N. L. Shaw	do	do	H. A. Brown
1883	Edenton	do	do	do	do	do	A. G. McManaway
1884	Raleigh	do	do	do	do	John T. Pullen	C. A. Jenkins
1885	Reidsville	C. T. Bailey	do	G. W. Greene	do	do	J. M. McManaway
1886	Wilmington	do	do	do	do	T. H. Briggs	R. T. Vann
1887	Durham	W. H. Pace	do	do	do	Fabius H. Briggs	H. W. Battle
1888	Greensboro	do	do	do	C. Durham	W. S. Drandy	B. Cade
1889	Henderson	L. L. Polk	do	do	do	J. D. Boushall	J. S. Dill
1890	Shelby	do	do	do	do	do	T. H. Pritchard
1891	Goldsboro	R. H. Marsh	do	N. B. Cobb	do	do	Thomas Hune
1892	Raleigh	do	do	do	do	do	J. S. Hardaway
1893	Elizabeth City	do	do	do	do	do	J. W. Carter
1894	Charlotte	do	do	do	do	do	T. J. Taylor
1895	Greensboro	do	do	do	John E. White	do	A. M. Simms
1896	Morganton	do	do	H. C. Moore	do	do	J. B. Richardson
1897	Oxford	do	do	do	do	do	A. C. Barron
1898	Greenville	do	do	do	do	do	W. S. Penick
1899	Asheville	do	do	do	do	do	R. T. Vann
1900	Raleigh	do	do	do	Livingston Johnson	Walters Durham	W. M. Vines
1901	Winston-Salem	do	do	do	do	do	W. C. Tyree
1902	Durham	do	do	do	do	do	C. S. Blackwell
1903	Charlotte	do	do	do	do	do	C. W. Duke
1904	Elizabeth City	do	do	do	do	do	J. W. Lynch
1905	Raleigh	W. N. Jones	do	do	do	do	J. M. Frost, of Tenn.
1906	Greensboro	do	do	do	do	do	Fred D. Hale
1907	Wilmington	do	do	do	do	do	W. R. Bradshaw
1908	Wilson	J. B. Carlyle	do	C. F. Brewer	do	do	Wm. Lunsford
1909	Wadesboro	W. C. Dowd	do	do	do	do	G. T. Waktins
1910	Hendersonville	do	do	do	do	do	J. J. Hall
1911	Winston-Salem	C. H. Durham	do	do	do	do	W. R. L. Smith
1912	Goldsboro	do	do	do	do	do	Q. C. Davis
1913	Shelby	do	do	do	do	do	W. N. Johnson
1914	Raleigh	do	C. E. Brewer	W. M. Gilmore	do	do	E. T. Carter
1915	Charlotte	John A. Oates	do	do	Walter N. Johnson	do	T. W. O'Kelly
1916	Elizabeth City	do	Walter M. Gilmore	do	do	do	C. B. Walker
1917	Durham	do	do		do	do	Bruce Benton

HISTORICAL TABLE OF THE CONVENTION—Continued

Year	Place of Meeting	President	Recording Secretary	Corresponding Secretary	Treasurer	Preacher of Introductory Sermon
1918	Greensboro	B. W. Spillman	do	do	do	J. D. Harte
1919	Raleigh	do	do	do	do	J. C. Turner
1920	Asheville	do	do	Charles E. Maddry	do	J. J. Hurt
1921	Rocky Mount	do	do	do	do	Q. C. Davis
1922	Winston-Salem	do	do	do	do	W. A. Ayers
1923	Gastonia	do	do	do	do	J. W. Kincheloe
1924	Raleigh	do	do	do	do	A. P. Bagby
1925	Charlotte	I. M. Mercer	do	do	do	W. D. Spinx
1926	Wilmington	do	do	do	do	J. A. Ellis
1927	Durham	do	do	do	do	Zeno Wall
1928	High Point	do	do	do	do	Fred A. Bower
1929	Shelby	J. Clyde Turner	do	do	do	J. M. Kester
1930	Raleigh	do	C. S. Green	do	do	J. R. Jester
1931	Winston-Salem	do	do	do	do	Arthur Jackson
1932	Charlotte	do	Charles B. Deane	Malloy A. Huggins	Malloy A. Huggins	J. Powell Tucker
1933	Greensboro	Zeno Wall	do	do	do	Wm. Louis Poteat
1934	New Bern	do	do	do	do	Hugh A. Ellis
1935	Asheville	do	do	do	do	Richard K. Redwine
1036	Durham	do	do	do	do	J. Allen Easley
1937	Wilmington	Wm. Louis Poteat	do	do	do	Ralph A. Herring
1938	Raleigh	R. N. Simms	do	do	do	J. B. Willis
1939	Winston-Salem	do	do	do	do	G. Van Stephens
1940	Charlotte	do	do	do	do	Charles B. Howard
1941	Asheville	Wm. Harrison Williams	do	do	do	Forest C. Feezor
1942	High Point	F. C. Feezor	do	do	do	C. H. Durham
1943	Winston-Salem	I. G. Greer	do	do	do	Oscar Creech
1944	Charlotte	Ralph A. Herring	do	do	do	Sankey L. Blanton
1945	Raleigh	Ralph A. Herring	do	do	do	Louis S. Gaines
1946	Asheville	C. C. Warren	do	do	do	J. S. Hopkins
1947	Winston-Salem	C. C. Warren	do	do	do	J. W. Suttle
1948	Charlotte	J. W. Suttle	do	do	do	E. V. Hudson
1949	Raleigh	F. O. Mixon	do	do	do	R. E. Wall
1950	Durham	F. O. Mixon	do	do	do	J. L. Jenkins
1951	Asheville	Grover H. Jones	do	do	do	J. Clyde Yates
1952	Winston-Salem	do	do	do	do	Carey P. Herring
1953	Greensboro	Douglas M. Branch	do	do	do	Broadus E. Jones
1954	Charlotte	do	do	do	do	V. Ward Barr

STATISTICAL SUMMARY, 1954

L. L. MORGAN

This is my nineteenth annual report and one of the best from the standpoint of gains I have had the pleasure of presenting. The 73 associations in the state began meeting in August and closed in November. These reports are based on the associational year, and the financial figures are not the same as those based on the calendar year reported by our Convention Treasurer, Dr. M. A. Huggins.

CHURCH MEMBERSHIP

There are now 3,141 churches with a combined membership of 781,777. Last year we reported 3,107 churches with a membership of 758,482. This represents a gain of 34 churches and 23,295 members.

BAPTISMS

During the year we received 35,702 members by baptism. This represents a gain of 4,409. Last year we reported a gain of 739 baptisms. The number of churches reporting baptisms was 2,719, while 422 churches reported "no" baptisms.

GIFTS

For all local work, such as church buildings, lights, pastoral support and other operating expenses, the sum given was $27,756,337. This represents a gain over last year of $3,091,515 or 12.53 per cent. Gifts to all missions, education and benevolence amounted to $4,805,016, which is a gain of $310,348, or 6.90 per cent. The total of all gifts to all causes was $32,561,353. This is a gain over last year of $3,401,863 or 11.66 per cent. The amount reported spent on new buildings and equipment was $9,326,702.

CO-OPERATING CHURCHES

The number of churches contributing to denominational objects was 3,053. This is a gain of 46 churches. There were 88 churches which did not report giving to any of the objects fostered by the Convention. Last year there were 100 churches that failed to give to one or more objects of the Convention program.

PER CAPITA GIFTS

The per capita gifts to local objects for 1954 was $35.50. In 1953 it was $32.52. The per capita gifts to mission objects for 1954 was $6.15; in 1953 it was $5.93. The per capita gifts to all objects, local and denominational for 1954 was $41.65; in 1953 it was $38.45.

SUNDAY SCHOOLS

There are 3,141 churches of which 3,135 have Sunday Schools. Six churches reported no Sunday Schools. There are 25 mission schools,

making a total of 3,160 Sunday Schools with a membership of 703,853. This is a gain of 30 schools, and 61,112 in membership. The large increase in Sunday School membership has come as a result of the Campaign for "A Million More in '54." L. L. Morgan is Secretary of the Sunday School Department. Mrs. Myra S. Motley, and D. P. Brooks are Associate Secretaries. Miss Grace Yow is office secretary, and Mrs. Raymond Wickham is assistant office secretary. The offices are located in the Biblical Recorder Building, Raleigh, North Carolina.

VACATION BIBLE SCHOOLS

The statistical report shows 2,549 Vacation Bible Schools with an enrollment of 233,743. Of the number of schools 2,419 were church schools. There were 77 Negro Schools, 50 Mission Schools, and 3 miscellaneous schools reported. Last year we reported 2,338 schools with a membership of 225,150. This shows a gain of 121 schools with a gain of 8,593 in membership.

TRAINING UNION

Of the 3,141 churches, 1,806 reported Training Unions with a membership of 160,046. Last year we reported 1,633 Training Unions with a membership of 139,996. This is a gain of 73 Unions and 20,050 in membership. James P. Morgan is Secretary of the Department. Fred Scott has served as Associate Secretary through the year, but has resigned effective December 31, 1954. Miss Patsy Brummitt is office secretary and Mrs. Tina Bunton is assistant office secretary. The offices are located in the Biblical Recorder Building, Raleigh, North Carolina.

WOMAN'S MISSIONARY UNION

Of the 3,141 churches, 2,033 reported W. M. U. organizations with a membership of 155,052. This is a gain of 102 organizations and 10,619 members. These reports are based on the associational year and are not the same as those based on the year ending September 30, 1954 used by the Woman's Missionary Union. We give below the report from Miss Provence, W. M. U. Secretary.

The steady trend upward in enlistment continues. Woman's Missionary Societies now number 2,102 as compared with 2,007 a year ago. The total W. M. S. membership is 82,769, a gain of 3,180 over the 79,589 reported last year. Likewise, there has been growth in young people's work. Fifty-five thousand, eight hundred and sixty-one young people are enrolled in 5,116 Missionary organizations in the churches. In addition, there are twelve Ann Hasseltine Young Woman's Auxiliaries on the college campuses and three Grace McBride Young Woman's Auxiliaries in schools of nursing.

BAPTIST STUDENT UNION

More than 18,000 Baptist Students are enrolled in 59 colleges and universities in North Carolina and in the forty Business Colleges,

Nurses' Training Schools, and special Trade Schools. BSU is functioning on some 30 white campuses, five Negro colleges, twelve Nurses' Training Schools and one Indian College. About 500 students attended the Annual Student Convention, which was held in Salisbury, November 5-7. Due to the fact that the Convention was necessarily moved from Greensboro to Salisbury at a very late date, the attendance was curtailed. With the several hundred dollars which was raised by the students this year two summer missionaries were sent to Jamaica and help was given to feed the hungry of the world. There were also a large number of students who participated in our summer student work program in our own state. The Department staff personnel is: Bruce E. Whitaker, Secretary; Miriam Hollis, Associate; Aileen Huff, office secretary and eleven campus secretaries. Offices are located in the Biblical Recorder Building, Raleigh, North Carolina.

BROTHERHOOD

One of the most hopeful signs on the Christian horizon in North Carolina is the awakening of our Baptist men to their Christian responsibilities.

The following report shows great gains by the Brotherhood Department during 1954:

Sixty-eight of the 73 associations have from one to 48 Brotherhoods in them, number of associational brotherhoods—48. This shows a gain of six associations during the year. Number of Brotherhoods in the Baptist State Convention of North Carolina—872. This shows a gain of 104 new Brotherhoods organized during 1954. These Brotherhoods will represent over fifty thousand men. Eight of the ten Regions in North Carolina held Conventions during the year. Brotherhood Retreats were held during the summer at Caswell Assembly, Fruitland Assembly, and Ridgecrest Assembly. Large numbers of Brotherhood members attended all three of these summer assemblies. Encouraging reports in carrying out the purpose of the Brotherhood have been received from Brotherhoods in North Carolina during the year.

NORTH CAROLINA MISSIONARIES ON FOREIGN FIELDS

	Appointed
Rev. W. C. Newton, Hwanghsien, China (retired)	1903
Mrs. Maude Burke Dozier, Japan, (retired)	1906
Mrs. Mary Bryson Tipton, Shanghai, China (retired)	1909
Rev. Charles A. Leonard, Hawaii (retired)	1910
Rev. J. B. Hipps, Shanghai, China, (retired)	1913
Rev. H. H. McMillan, Bahama Islands	1913
Mrs. Lelia Memory McMillan, Bahama Islands	1913
Mrs. Attie Bostick League, Kweiteh, China (retired)	1916
Rev. A. R. Gallimore, Waichow, China (retired)	1918
Rev. J. C. Powell, Shaki, Nigeria, Africa	1919
Mrs. Rosa Hocutt Powell, Shaki, Nigeria, Africa	1919
Mrs. Nell Fowler Olive, Chinkiang, China, (retired)	1920
Miss Alda Grayson, Hawaii	1921
Miss Katie Murray, Chengchow, China	1922
Rev. Lonnie Edwood Blackman, Hawaii	1922
Mrs. Gladys Yates Blackman, Hawaii	1922
Rev. John A. Abernathy, Korea	1924
Rev. Frank T. N. Woodward, Hawaii	1924
Rev. W. Buren Johnson, Indonesia	1925
Miss Marjorie Spence, Temuco, Chile	1925
Mrs. E. M. Bostick, Jr., China, (retired)	1923
Mrs. Belle Tyner Johnson, China (retired)	1923
Mrs. Pauline Pittard Gillespie, Kaifeng, China	1931
Mrs. Edwin B. Dozier, Japan	1933
Miss Elizabeth Hale, Alor Star, Maloza	1934
Rev. W. Dewey Moore, Rome, Italy	1937
Miss Vivian Estelle Nowell, Nigeria, Africa	1938
Miss Viola Campbell, Mexico	1942
Mrs. Doris Thompson McGee, Africa	1945
Rev. John Sidney McGee, Africa	1945
Miss Bertie Lee Kendrick, Hawaii	1945
Miss Frances Talley, Japan	1946
Rev. Benjamin Ray Lawton, Italy	1947
Rev. James Palmer Kirk, Brazil	1947
Mrs. Barbara Williams Deal, Colombia	1947
Miss Lucy Ernelle Brooks, Nigeria, Africa	1947
Rev. Edward Humphrey, Nigeria, Africa	1948
Mrs. Edward Humphrey, Nigeria, Africa	1948
Miss Virginia Miles, Mati, Philippine Islands	1948
Miss Stella A. Austin, Nigeria, Africa	1949
Rev. Elmo Scoggin, Jerusalem, Israel	1949
Mrs. Heber Peacock, Zurich, Switzerland	1950
Rev. Worth C. Grant, Sendai, Japan	1950

	Appointed
Miss Virginia Highfill, Osaka, Japan	1950
Mrs. C. E. Compton (Betsy Dunning), Mato Arasso, Brazil	1950
Rev. Robert L. Harris, Lima, Peru	1950
Mrs. Jean Anthony Middleton, Santiago, Chile	1950
Rev. Hubert Kinson Middleton, Santiago, Chile	1950
Rev. William Parker Andrews, Temuco, Chile	1950
Rev. John Samuel Oliver, Teresina, Brazil	1950
Mrs. Ulena Dewese Cader, Sao Paulo, Brazil (Ulena)	1951
Miss Carol Leigh Humphries, Ede, Nigeria	1951
Miss Valla Jane Burch, Zurich, (Special appointee)	1952
Mrs. Doris Scalf Spencer, Tokyo, Japan	1952
Dr. James P. Satterwhite, Kyoto, Japan	1952
Mrs. Aletha Smith Satterwhite, Kyoto, Japan	1952
Rev. Ronald C. Hill, Bangkok, Thailand	1952
Mrs. Evelyn Pittman Hill, Bangkok, Thailand	1952
Mrs. George B. Cowsert, Sao Paul, Brazil	1952
Mrs. R. Edward Gordon (Audrey Jolly) Dagupan City, P. I.	1952
Mrs. C. F. Clark, Jr. (Pauline Watts) Kyoto, Japan	1953
Rev. L. R. Brock, Jr. Sao Paulo, Brazil	1953
Mrs. Daniel M. Carroll, Jr. (Betty Alice Cowan) Buenos Aires, Arg.	1953
Mrs. Horace V. Davis (Ruby Fletcher) Sao Paulo, Brazil	1953
Mrs. Wm. O. Hern (Nancy Hunter) Beirut, Lebanon	1954

NORTH CAROLINA STUDENTS IN OUR SEMINARIES AND MINISTERIAL STUDENTS IN OUR COLLEGES

CAMPBELL COLLEGE

BUIE'S CREEK

Aldridge, William Gilbert, Chapel Hill
Barnes, Thomas L., Lumberton
Bunting, Ken, Robersonville
Butler, Eldridge Deon, Fayetteville
Byrd, Carl Franklin, Dunn
Chance, Frank W., New Bern
Coats, Bobby Lee, Willow Springs
Cooper, Donald Paul, Nashville
Corbett, Clarence Lee, Dunn
Creason, Hubert Buel, Siler City
Cullipher, Fred, Merry Hill
Davis, Ernest Lee, Jacksonville
Driver, C. W. Youngsville
Edwards, Cecil, Spring Hope
Faulk, Emmett Bobbitt, Greensboro
Ferguson, Bervin Henry, Louisburg
Groff, John James, Reidsville
Gupton, Will Johnson, Jr., Rocky Mount
Harrison, Onis H., Wake Forest
Haskins, Harry Randolph, Halifax
Hodges, Charles Franklin, Garner
Hora, Steve, Fayetteville
Hubbard, Fletcher, Fayetteville
Johnson, Robert Latham, Elizabethtown
Jones, Jack Melvin, Fayetteville
Jones, Junie C. Zebulon
Lawson, Ertle James, Lumberton
McCall, Robert Lee, Raeford
Melvin, Hartford Jeffrey, Fayetteville
Moore, William Otis, Rocky Mount
Parrish, Nelson Terry, Durham
Rhiner, Etheridge Merrill, Coats
Rogers, Bobby Morris, Durham
Seagroves, Bobby V., Durham
Shotwell, Walter Earl, Buie's Creek
Sinclair, Walter Parrish, Wilson
Smith, Clyde T., Raleigh
Stroup, Leo Burt, Cary
Tate, James Harrill, Clinton
Teachey, Adran Roy, Warsaw
Tunnell, Fred D., Nashville
Walker, James Allen, Fayetteville
Williams, Morris D., Buie's Creek
Womble, James Edward, Rocky Mount

CARVER SCHOOL OF MISSIONS AND SOCIAL WORK

LOUISVILLE, KENTUCKY

Burns, Inez, Valdese
Gardner, Alice Ruth, Laurinburg
Hatsell, Carolie, Hubert
Hensley, Mary Evelyn, Burnsville
Hicks, Melba, Old Fort
Kawano, Nobuko, Japan
Nichols, Faye, Wilmington
Sanderlin, Betty Joyce, Windsor
Wilson, Sarah, Mt. Holly
Weathers, Mrs. B. G., Jr., Sanford

CHOWAN COLLEGE

MURFREESBORO

Godfrey, Vincent Lee, Elizabeth City
Joyner, William P., Murfreesboro
Morris, Luther Rudolph, Ahoskie
Mulder, Robert, Jr., Conway
Page, Daniel Franklin, Clarkton
Paul, Charles, Davis

GARDNER-WEBB COLLEGE

BOILING SPRINGS

Abernathy, Daniel William, Charlotte
Beal, J. C., Maiden
Bell, W. Arnold, Kings Mountain

Biggers, John E., Grover
Borders, Hugh L., Shelby
Bridges, Robert J., Shelby
Cabaniss, Guy, Shelby
Caldwell, Harding, Newton
Cline, Bill, Valdese
Condrey, Steve, Forest City
Creech, Jack, Shelby
Denton, Lee Roy, Morganton
Dodd, James H., Boiling Springs
Dowdle, Thad, Franklin
Drye, Jack, Concord
Falls, Andy Burgon, Kings Mountain
Gregory, Lee, Winston-Salem
Hamilton, Claude, Kannapolis
Hasting, Buren, Casar
Haynes, Wayne, Kings Mountain
Hill, J. C., Jr., Gastonia
Jefferies, Lee, Raleigh
Johnson, Tommy, Elkin
Jones, Bill, Hendersonville
Kent, Bill, Lenoir
Lattimore, Frank, Lawndale
Ledford, Bob, Harrisburg
Long, Harold, Gastonia
Needham, Raymond, Winston-Salem
Nolen, Renard, Gastonia
O'Neal, Sam, Union Mills
Payne, Flay, Kings Mountain
Pearce, James, Statesville
Pennington, Grady, Gastonia
Plyler, Richard, Gastonia
Price, Hugh, Casar
Proctor, Howard, Boger City
Richards, Joe, Granite Falls
Scism, Ray, Shelby
Setzer, Rodney, Shelby
Sides, Jimmy, Canton
Simmons, Roland, Mt. Airy
Smith, Lee Roy, Boiling Springs
Sorrells, Paul, Lenoir
Stroupe, Reginald, Stanley
Sullivan, Gwyn, Lenoir
Whitworth, James, Gastonia
Wiggins, Bobby, Shelby
Wilson, Don, Marion
Wilson, Harold, Spindale
Winstead, Charles, Zebulon
Wright, Ray, Kings Mountain

MARS HILL COLLEGE

MARS HILL

Austin, Robert E., Charlotte
Blackwell, Thomas Stephen, Forest City
Bolch, Glynn, Jr., Charlotte
Boone, J. C., Jr., Albemarle
Britt, David Dobbs, Asheville
Brogden, William T., Durham
Bullard, Charles P., Cary
Buttemere, Clive R., Asheville
Caldwell, Jack Wayne, Waynesville
Cole, James Kimbrough, Asheville
Duncan, William L., Mars Hill
Ferrell, Ernest H., Durham
Gillespie, Paul G., Oxford
Grant, James E., Asheville
Green, Homer F., Deep Gap
Harmon, Grady M., Charlotte
Hedrick, Carl J., Jr., High Point
Hensley, Robert C., Asheville
Jackson, Lloyd F., Jr., Jacksonville
Kirkman, Colvin Lee, Liberty
Mamlin, Joseph J., Asheville
Midkiff, Donald Roy, Mt. Airy
Miller, Loren G., Bryson City
Morrow, Robert W., Catawba
McCroskey, Audry, Jr., Badin
McPeters, William E., Mars Hill
Ownbey, Andrew, Jr., Black Mountain
Painter, Larry N., Charlotte
Pearce, Tommy C., Jr., Greensboro
Perdue, William E., Jr., Asheboro
Price, Donald M., Charlotte
Rawls, James M., High Point
Revis, James D., Weaverville
Roe, Robert P., Asheville
Rotan, A. Judson, Enka
Sanders, Joseph M., Penrose
Seymour, Howard B., Concord
Stafford, Tony, Belmont
Stogner, Francis T., Charlotte
Swaim, Kemp L., Winston-Salem
Taylor, Jimmy L., Zebulon
Teague, Rowe William, Taylorsville
Thompson, Edwin G., Newland
Tuttle, Floyd E., Winston-Salem
Wilson, Lyman, Asheville

NEW ORLEANS BAPTIST THEOLOGICAL SEMINARY

NEW ORLEANS, LA.

Bartley, Arden McKay, Roanoke Rapids
Bartley, Mrs. Arden, Roanoke Rapids
Bowden, Mrs. John, Asheville
Bridges, Joe J., Shelby
Brigman, Johnnie, Swannanoa
Cabaniss, Donald H., Shelby
Campbell, Mary Ann, Lenoir
Campbell, William Rowe, Hiddennite
Couch, Ivory Vernon, Elkin
Couch, Mrs. Ivory Vernon, Elkin
Fisher, Quinn Clark, Asheville
Foushee, Garland Lewis, Moncure
Heilig, Walter, Greensboro
Hill, Iona Maye, Ahoskie
Kinlaw, Benjamin J., Raeford
Lashley, Helen Elizabeth, Greensboro
Owens, William Melvin, Ellenboro
Owens, Mrs. William Melvin, Ellenboro
Price, Joseph Clarence, Gastonia
Piercy, Clarence James, Spindale
Riley, Ralph W., Lowell
Roberts, Edward Thomas, Durham
Scoggins, Glenn Otto, Spindale
Snipes, Mrs. M. Roger, Graham
Thomas, Roy Louis, Charlotte
Vance, Amy, Crossnore

SOUTHEASTERN BAPTIST THEOLOGICAL SEMINARY

WAKE FOREST

Adcock, Irvin W., Oxford
Allen, Charles, Jr., Fayetteville
Allen, Jean, High Point
Allred, Thurman W., Greensboro
Angell, Thelma, Kannapolis
Banner, Ernest A., Jr., Blowing Rock
Barham, W. C., Jr., Rocky Mount
Batchelor, Victor Stewart, Nashville
Beal, R. Lewis, Lincolnton
Bennett, Troy C., Winston-Salem
Blake, O. M., Jr., Albemarle
Bland, James L, Raleigh
Blandon, W. Demauth, Kings Mountain
Borders, Cline W., Shelby
Brooks, J. Clinnard, Granite Falls
Buchanan, Jerreal Boyd, Roxboro
Bumgarner, William Hugh, Candler
Byrd, Harry Emerson, Apex
Campbell, Yates W., Lincolnton
Casey, Jack, New Bern
Casstevens, Kenneth R., Jonesville
Cockman, Winfred Terry, Robbins
Coley, Wyatt Van Buren, Holly Springs
Connell, Claude, Monroe
Cooper, Corbin L.
Cresson, Bruce C., Lenoir
Criminger, Harvey, Charlotte
Crumpler, Millard, Fayetteville
Crumpler, Walter L, Jr., Clinton
Dorman, Charles T., Durham
Downs, Talmadge G., Morganton
Eaton, William R., Winston-Salem
Edinger, Clyde C., Thomasville
Edmondson, Eugene N., Scotland Neck
Eller, Max A., Statesville
Enzor, Wesley M., Raleigh
Estes, Thomas W., Mt. Airy
Farthing, Earl D., Dunn
Ferrell, Edgar E., Jr., Durham
Fogleman, Jay Allison, Henderson
Fowler, James Wade, Tabor City
Frye, Charles Ray, Kannapolis
Fulbright, Charles T., Icard
Garner, Lloyd W., Charlotte
Garrell, Hubert, East Rockingham
Gilliam, Maurice Holt, Reidsville
Goble, Paul Conrad, Hiddenite
Godwin, Colon L., Dunn
Gordon, Billy M., Monroe
Grant, Johnny, Wingate
Greene, James Young, Asheville
Greenway, Glenn David, Avondale
Grigg, Robert B., Jr., Gastonia
Gurganus, A. Z., Jacksonville
Hagwood, James O., Burlington
Hales, John D., Jr., Pikeville
Hall, Ida Janie, Stedman
Harrell, Robert S., Edenton

Hawkins, Fred L., Stanley
Hedgpeth, Edwin H., Fairmont
Hefner, Olin Deward, Altapass
Hiatt, Bobby R., Guilford
High, Clyde, Dallas
High, Luther Vance, Jr., Wilson
Hinton, Russell Lee, Wallace
Hodge, Ray K., Kenly
Holland, Clifford L., Robbinsville
Holt, Edward Glen, Smithfield
Holt, Ernest G., Greensboro
Holt, Jack Arlen, Winston-Salem
House, Milton Harold, Henderson
Howard, Stanley M., Waccamaw
Jackson, Clyde H., Davidson
Jackson, Colon S., Jr., Hertford
Johnson, Alan G., Greensboro
Johnson, Daniel Calhoun, Magnolia
Johnson, Franglord Milam, Eure
Jolly, Daniel H., Roanoke Rapids
Jones, Archie V., Mocksville
Jones, Mrs. Archie V., Charlotte
Jones, J. C., Jr., Newell
Knott, Lawrence H., Durham
Knowles, Nathan Curtis, Wallace
Lambert, James M., Winston-Salem
Leath, James Albert, Jr., Asheville
Lineberger, Marion Thomas, Alexis
Linnens, Thomas Max, Graham
Lord, William B., Jr., Winston-Salem
Luther, Clyde E., China Grove
McQueen, Richard, Ellerbe
Mangum, Maynard H., Hickory
Marion, H. Everett, Pinnacle
Martin, William D., Fayetteville
Melvin, Robert A., St. Pauls
Miller, Calvin Hassel, Jefferson
Mister, Gilbert G., Wake Forest
Mitchell, Bennett A., Ahoskie
Morgan, E. John, Jr., Clinton
Morgan, Ray B. W., Rutherfordton
Morton, Julian R., Hubert
Moss, Zeb Vance, Aberdeen
Murrell, M. Vann, Jacksonville
Muse, Richard Lloyd, Raleigh
Napier, Henry V., Polkton
Narron, J. B., Lucama
Nickens, Paul B., Calypso
Norman, Lowe, A., Jr., Charlotte
Owens, Mark, Whiteville
Parrish, Vestal W., Jr., Kernersville
Payne, Tommy, Cherokee
Payne, William Ewell, Cherokee
Pearson, Clyde P., Shelby
Phillips, Baxter C., Winston-Salem
Phillips, J. W., Raleigh
Phillips, Lily Mobley, Washington
Poe, John A., Durham
Pratt, Bobby Gene, Wadesboro
Propst, Charles, Hickory
Quinn, S. Afton, Wallace
Raper, J. C., Greensboro
Register, Henry L., Willard
Russell, Paul H., Norwood
Scalf, John H., Jr., High Point
Scott, Paul B., Jr., Burlington
Sears, Matthew Oneal, Morrisville
Sheridan, William J., Kelford
Shore, George E., Winston-Salem
Smith, Edward B., Jr., Gastonia
Smith, John J., Youngsville
Smith, Lee A., Fayetteville
Smith, Procter A., Wake Forest
Smith, R. F., Jr., Lenior
Smith, Richard D., Charlotte
Smith, Roy, Youngsville
Smith, Truman S., Fuquay Springs
Smithdeal, Billy C., Mooresville
Smithwick, Edwin C., Henderson
Spear, R. D., Jr., Kinston
Stanford, J. Alfred, Winston-Salem
Stevens, Charles Aurenus, Smithfield
Stevens, Sherrill, Clayton
Sumner, Joseph W., Jacksonville
Sutton, Lewis Harvey, Woodland
Thomas, Leonard M., Henderson
Thornberry, Roy V., Jr., Greensboro
Turner, G. Scott, Jr., Angier
Tyner, Wayne C., Lumberton
Underwood, William, Burlington
Wadford, David L., Neuse
Walden, Solon J., Spring Hope
Wall, Vernon E., Jr., Monroe
Walter, L. Eugene, Kannapolis
Wellons, Charles H., Kinston
Wells, John C., Clemmons
West, James E., Dunn
Wheeler, James Lemar, Louisburg
White, Boyce R., Rutherfordton
White, Brightie E., Jr., Morganton
Wilkins, Julian Manly, Greensboro
Williams, Frank, Jr., Weldón
Winecoff, Robert M., Troutman

Wolfe, Thomas A., Burlington
Woosley, Robert W., Jr., Winston-Salem
Yarborough, Henry S., Roxboro
Yates, John Clyde, Jr., Charlotte

SOUTHERN BAPTIST THEOLOGICAL SEMINARY

LOUISVILLE, KENTUCKY

Archer, Kenneth Lee, Cornelius
Bernie, Joseph Wilburn, Winston-Salem
Billingsley, Bill Francis Hendersonville
Blankenship, Ernest Monroe, Asheville
Bowen, William Franklin, Jr., Wilmington
Bowers, Frank N., Littleton
Brown, Allen Robert, Hendersonville
Burks, Norma Jean, Blowing Rock
Carter, Elmer Pierson, Marshall
Coggin, C. Elwood, Hamlet
Corbin, Charles Max, Franklin
Dula, Jean Bradley, Kipling
Edwards, Bryan Farris, Salisbury
Elliott, Edward Cornwell, Cherryville
Elliott, William Cornwell, Cherryville
Garrison, Silas Harry, Statesville
Greene, Zeno L., Saluda
Griffin, Julian Parks, Turlington
Grubbs, James P., Salem
Hales, Lloyd Bryant, Dallas
Harrell, Ralph Webster, Edenton
Harris, Norman Bryant, Fayetteville
Hawkins, Clyde Ray, Greensboro
Hicks, Richard, Gastonia
Hooper, Dale Grey, Asheville
Jackson, Dan T., Mill Spring
Johnson, James D., Benson
Justice, Paul, Waynesville
Kincaid, Billy, Gastonia
Kistler, Nancy Lee, Charlotte
Lamb, William C., Elizabeth City
Lane, William Thomas, Asheville
Lemley, Charles R., Salisbury
Lineberger, Edgar L., Spindale
Lochridge, James T., Thomasville
Long, Robt. A., Elkin
Mahon, Julius, Dallas
Miller, John A., N. Belmont
Murphy, Robert S., Gastonia
McGee, Michael L., Penrose
McLeod, James E., Salisbury
Nanney, Charles W., Spindale
Orr, Joe L., Robbinsville
Patterson, B. E., Kings Mtn.
Pearce, Dwight E., Hamlet
Pennell, Wayne A., Lenoir
Pickett, William E., Durham
Price, Joseph E., Charlotte
Reece, Zemery D., Canton
Reeves, John E., Charlotte
Roberts, Bonnie, Shelby
Roberts, Hoyt M., Belmont
Roberts, Joseph A., Shelby
Seawell, Allice J., St. Pauls
Shearon, Wallace E., Wake Forest
Solomon, Robert N., Asheville
Southard, Marvin J., Boonville
Stallings, E. Janet, Fayetteville
Stamey, James C., Lincolnton
Starks, Howard F., Jacksonville
Stiles, Ernest A., Robbinsville
Stines, James W., Asheville
Talley, William B., Greensboro
Teague, Jonelle, Hickory
Travis, Robert F., Durham
Watts, Reuben V., Purlear
Weathers, Bailey G., Stanley
Wilburn, Bernie J., Winston-Salem
Wilson, Robert B., Magnolia
Wolfe, Fletcher T., Norlina

SOUTHWESTERN BAPTIST THEOLOGICAL SEMINARY

FORT WORTH, TEXAS

Abernethy, Robert W., Hildebran
Baker, Furney G., Stoneville
Brown, Herbert B., Winston-Salem
Brown, Louella L., Sylva

Brummitt, Nathaniel T., Kittrell
Brunson, J. Ralph, Conover
Burn, Joseph R., Raleigh
Canipe, Robert G., High Point
Canipe, Mrs. Robert G., High Point
Childers, Raymond E., Nebo
Childers, Mrs. Raymond E., Nebo
Cole, Roger W., Rutherfordton
Comer, Paul H., Winston-Salem
Curlee, Glenn Melvyn, Oakboro
Curtis, Anna Lou, Granite Falls
Davis, Earl H., Huntersville
Dobson, Mary Helen, Nebo
Elkins, Clifford, Lumberton
Elkins, Mrs. Clifford, Lumberton
Eure, Aydlett J., Jr., Roduco
Fletcher, David L., Elkins
Flowers, Ruth E., Greensboro
Forester, David, Bessemer City
Franks, Martha Lee, Raleigh
Futch, Mrs. H. L., Winston-Salem
Gaze, Theodore E., Asheville
Glenn, John M., Charlotte
Goode, Bobby Norris, Cliffside
Hall, Peggy Ann, High Point
Helms, John F., Charlotte
Hodge, Margaret E., Raleigh
Johnson, Anna Margaret, Smithfield
Johnston, Bobby C., Charlotte
Kirskin, James F., Biltmore
Lisk, Richard A., Charlotte
Logan, Mrs. Paul B., Jr., Canton
Loiry, Alvin A., Jr., Franklin
Melton, Ray Caleb, Spindale
Merrell, Norman W., Huntersville
Merrell, Mrs. Norman W., Huntersville
Neal, Charles E., Roanoke Rapids
Newman, James Douglas, Draper
Phillips, Marian Hazel, Winston-Salem
Pierce, Doris, Greensboro
Price, Muriel Faye, Roanoke Rapids
Raxter, Doris Ann, Andrews
Reagan, Anne Katherine, West Asheville
Ricketson, Joseph E., Asheville
Ross James W., Morganton
Russell, Bruce Alan, Raleigh
Sherrill, Thomas Eugene, Troutman
Sloan, Wendell DuRand, Charlotte
Smith, Clyde B., Asheville
Staley, David A., Salisbury
Starnes, Helen Jean, Asheville
Starnes, Howard C., Asheville
Stewart, Wilson L., Winston-Salem
Thomasson, Ivadell, Spray
Thompson, Cecil, Morganton
West, E. Paul, Raleigh
White, Raymond M., Belmont
Williams, Mary Ruth, Asheville
Willingham, William Wagner, Mount Holly

WAKE FOREST COLLEGE

WAKE FOREST

Anglin, E. Lee, Madison
Ball, John R., Franklinton
Barefoot, Horace O., Wake Forest
Bartholomew, Charles, Durham
Beals, Rodney, Goldsboro
Benner, C. J., Jr., Raeford
Black, Larry Thomas, Burlington
Bland, James L., Raleigh
Bouldin, John Robert, Pittsboro
Bridges, Bobby, Shelby
Britton, Raymond L., Roanoke Rapids
Bullock, Edwin, Lumberton
Bunn, Thomas Cade, Jr., Wendell
Caldwell, Johnnie L., Zebulon
Caldwell, Robert, Lumberton
Carlton, L. C., Jr., Kinston
Carroll, Edwin, Roseboro
Canipe, Tommie L, Weldon
Capps, James Russell, Raleigh
Cherry, Charles S., Roseboro
Chester, Robert, Lenoir
Coble, Alton Arlie, Rockingham
Collins, Richard, Rocky Mount
Crapps, W. Eddie, Wake Forest
Craver, Donald H., Mocksville
Creech, Mack R., Wendell
Crumpler, Earl D., Roanoke Rapids
Crumpler, Francis H., Roanoke Rapids
Dean, John C., Oxford
DeHart, Murry, Mt. Airy
Denmark, William C., Goldsboro
Denson, Joe R., Charlotte

Dickens, Grady C., Wake Forest
Dissel, James G., New Bern
Douthit, James E., Bryson City
Durham, John I., Wallace
Early, W. Dwight, Jr., Goldsboro
Ellington, Thomas A., Cramerton
Farrow, Donald, Wilmington
Faulk, James G., Charlotte
Ferguson, Edward Earl, Havelock
Freeman, Kenneth D., Elkin
Funderburk, R. Thomas, Asheboro
Futrelle, Duncan, Wilmington
Gore, Harold L., Shallotte
Greene, Carl Wilson, Mooresboro
Greene, Daylon Thomas, Spring Hope
Harris, Harvey W., Hickory
Harris, Styron, Jr., Goldsboro
Hartis, Thomas E., Kannapolis
Hedrick, Robert, Lexington
Helms, Guy, Wake Forest
Hicks, Alden L., Staley
Hill, C. Wray, Rutherfordton
Hinson, Charles, Fair Bluff
Hinson, Jimmy D., High Point
Hogan, Edward T., Durham
Holden, Emory T., Jr., Wilmington
Holliday, Wilton O., Jr., Rocky Mount
Hough, Joe, Jr., Star
Hudspeth, Mason, Belmont
Hulin, Charles, Durham
Hutchins, Joseph R., Winston-Salem
Icard, Jimmy W., Kannapolis
Johnson, Alan, Greensboro
Jones, Bobby C., Henderson
Jones, Walter S., Youngsville
King, Hugh P., Durham
King, Ottis Lee, Richlands
Kirby, William B., Jr., Charlotte
Knott, Geoffrey D., Oxford
Lang, Joseph D., Gatesville
Lanier, H. Ellis, Wilmington
Lethcoe, Charles C., Charlotte
Littleton, Tucker R., Swansboro
McCollough, Joe L., Durham
McKinney, Horace A., Raleigh
McLain, Isaac A., Jr., Marion
McLaurin, Horace L., Durham
Madison, John L., Jonesville
Manor, H. Avery, Huntersville
Marshall, Claude, Jacksonville
Marshburn, Ernest, Richlands
Miller, Calvin H., Jefferson
Mishoe, Thomas, Tabor City
Mobley, Billy T., Rocky Mount
Modlin, Elver C., Williamston
Moretz, Tommy H., Raleigh
Morrow, David F., Albemarle
Neal, Woodrow W., Essex
Nelson, William R., Beaufort
Nowell, Charles G., Wendell
Odom, Nash, E. Lumberton
Odum, Paul S., Hubert
Ostwalt, Albert F., Statesville
Pace, Daniel, Wake Forest
Page, Dewey V., Stedman
Perry, Winston Gattis, Louisburg
Pickett, Harold T., Fayetteville
Pierce, Jerald J., Durham
Plyler, Robert M., Chesterfield
Poe, Lyndel D., Wilson
Pope, William H., Mooresville
Poston, Carl E., Prospect Hill
Powell, James Lee, Jr., Greensboro
Prevatte, Lawrence T., Lumberton
Privette, Coy C., Swepsonville
Propst, Harold Dean, Hickory
Pruden, Douglas H., Raleigh
Pulley, Rudolph R., Creedmoor
Riddle, Wayne V., Statesville
Roberts, Thomas G., Apex
Sessoms, Robert L., III, Raleigh
Short, Clifton, Norlina
Simpson, Frederick L., Charlotte
Smith, Harold T., Albemarle
Smith, Johnny J., Youngsville
Stanford, Richard L., Kinston
Stewart, Jack, Charlotte
Stewart, R. Paul, Asheville
Stocks, R. L., Lumberton
Stone, Ted G., Durham
Tate, David, Fayetteville
Teague, J. Ned, Elkin
Todd, Wilbur N., Yadkinville
Trevathan, Leroy, Zebulon
Tyndall, Charles, Havelock
Vinson, Eldridge T., Hubert
Watson, Bobby R., Wendell
Watson, Robert E., Roanoke Rapids
Weatherspoon, R. L., Jr., Durham
Welborn, Winfred, Greensboro
Whedbee, William J., Jr., Greensboro
White, Robert C., Edenton
Whitley, Vernon R., Clinton
Williams, Gene, Rocky Mount
Williams, Larry, Burlington
Williams, Talmage, Troy
Wilson, Thomas S., Ellenboro
Womble, Tommy C., Cary

WINGATE COLLEGE

WINGATE

Allen, Clegg Bartoe, Peachland
Ballard, Tommy B., Dallas
Baker, S. D., New London
Brock, Charles W., Monroe
Campbell, Barney, Charlotte
Cook, Doran Jr., Hamlet
Dunn, C. B., Wingate
Grass, J. L., Charlotte
Griffin, Delmar, Waxhaw
Lassiter, Joe, Colerain
Martin, J. A., Wadesboro
Outlaw, Robert S., Monroe
Parker, Roy, Concord
Pegram, James, Wadesboro
Phillips, Raymond J., Dallas
Pressley, J. D., Monroe
Roberson, James, Wingate
Taylor, William J., Wingate
Turbyfill, Amos, Spruce Pine
Waisner, A. R., Albemarle
Wallace, Richard, Wadesboro
Watson, Garth, Concord

LIST OF FULL-TIME WORKERS SERVING IN THE CHURCHES

Name Title Address Church

Acker, G. Norman, Minister of Music, High Point, First
Adams, Miss Beatrice, Minister of Education, Raleigh, Forest Hills
Adams, Mrs. Bert, Church Secretary, Asheville, Biltmore
Adams, William H., Minister of Music, Scotland Neck, First
Agnew, Mrs. R. E., Visitor, Charlotte, First
Aiken, Miss Jean, Church Secretary, Lumberton, First
Allen, Mrs. Lorraine B., Church Secretary and Bookkeeper, Fayetteville, First
Anderson, Miss Mary Ellen, Youth Director, Charlotte, St. John's
Angline, Alden, Educational Director, Asheville, First
Arnote, Miss Thelma, Director of Children's Work, Durham, First
Auman, Mrs. Clay, Pastor's Assistant, Asheboro, Oakhurst
Baggett, Mrs. M. R., Secretary, Allen Street, Charlotte
Baity, Miss Ruth, Church Secretary, Green Street, High Point
Bailey, Mrs. J. O., Director, Week-Day Nursery, Chapel Hill
Balentine, Mrs. Eugenia, Secretary, Waynesville, First
Barnard, Mrs. Everette, Pastor's Secretary, Winston-Salem, First
Barnwell, Mrs. Howard, Minister of Music, Franklin, First
Barton, Miss Carrie Bell, Church Secretary, Hendersonville, First
Beall, Miss Virginia, Youth Director, Gastonia, First
Beam, Paul V., Minister of Education, Wilmington, First
Beardsley, Mrs. W. H., Church Secretary, Charlotte, Pritchard Memorial
Beavers, Mrs. Franklin, Choir Director, Winston-Salem, Salem
Bell, Roger C., Associate Pastor, High Point, Green Street
Bennett, Mrs. D. G., Church Hostess, Winston-Salem, First
Berry, Willie A., Educational Director, Jacksonville, First
Bible, Miss Mattie Lou, Director of Education and Youth Activities, Kannapolis, First
Blackmon, Mrs. J. W., Church Secretary, Smithfield, First
Blanton, Miss Sara, Educational Director, Hickory, West
Blanton, Holy, Choir Director, Forest City, First
Bledsoe, Ira J., Educational Director, Charlotte, Allen Street
Booker, Mrs. Mertie, Educational Director, Winston-Salem, Mineral Springs
Boone, J. C., Jr., Minister of Music, Assistant to Pastor, Andrews, First
Booth, A. L., Minister of Education, Durham, Greystone
Bow, Mrs. J. F., Educational Director, Tabor City, Mt. Tabor
Brewer, Miss Betty, Youth Director, Greensboro, First
Bridges, Miss Marjorie, Educational Director, Gastonia, Temple
Bullard, Miss Kathryn, Promotional Director, Kannapolis, First
Bunce, Miss Mattie, Promotional Secretary, High Point, First
Burford, Mrs. Sarah, Elementary Director, Lumberton, First
Byrd, Miss Dixie, Church Secretary, Snyder Memorial, Fayetteville
Cabaniss, Bill, Minister of Music and Education, Shelby, Second
Callahan, Miss Mae Willie, Secretary, Kinston, First
Campbell, Robert, Organist, Waynesville, First
Capps, Verl L., Minister of Music, Charlotte, First
Carlson, Miss Adelle, Director of Youth Activities, Salisbury, First
Carpenter, Miss Mildred, Educational Director, Mt. Holly, First
Carpenter, Mrs. R. E., Jr., Music Director, Forest City, First
Carter, Miss Wilma, Church Secretary, Lowell, First
Cartner, Miss Frances, Minister of Music, Winston, North
Cate, Miss Geraldine, Minister of Music, Raleigh, Pullen Memorial
Cathy, Miss Ruby, Church Secretary, Concord, McGill Street
Cashwell, Miss Lovie C., Youth Director, Goldsboro, First

Name Title Address Church

Chaney, Miss Wynona, Congregational Secretary, Durham, Temple
Chapman, Mrs. Archie, Church Secretary, Asheboro, First
Clark, John E. W., Music Director, Charlotte, Allen Street
Clayton, Mrs. Mildred, Secretary, Roxboro, First
Clifford, Mrs. J. H., Secretary, Music Department, Charlotte, Myers Park
Clinard, Jack, Minister of Music, Fayetteville, First
Cockman, W. C., Assistant Pastor, Morehead City
Coffey, Mrs. J. E., Church Secretary, Henderson, First
Coggin, Mrs. J. D., Minister of Music, Tarboro, First
Coggin, J. D., Minister of Education, Tarboro, First
Cole, Mrs. Benny, Secretary, Forest City, First
Cole, Roger W., Minister of Music and Assistant Pastor, Wendell
Coleman, Mrs. J. G., Secretary, Wilmington, Temple
Coley, Miss Millicent, Church Secretary, Newton, First
Connor, Miss Barbara, Pastor's Assistant, Hickory, East
Covington, Mrs. B. M., Church Secretary, Wadesboro, First
Covington, Miss Irene, Director of Education, Fayetteville, First
Cox, Miss Dorothy, Kindergarten Director, Greensboro, First
Cox, Miss Virginia, Elementary Director, Winston-Salem, First
Crabtree, John H., Jr., Music Director, Chapel Hill, First
Craig, Harold, Minister of Music and Education, Belmont, East
Cranford, Mrs. George A., Secretary, Washington, First
Craven, Mrs. Arnold, Financial Secretary, High Point, First
Creede, Miss Cleo, Educational Director, Greensboro, College Park
Crenshaw, Mrs. Robert F., Secretary, Elizabethtown, First
Cronstedt, Minister of Music, Charlotte, Pritchard Memorial
Crowe, Mrs. Catherine, Church Secretary, New Bern, First
Culpepper, Mrs. Vernon, Secretary, Mars Hill
Cummins, Miss Faye, Church Secretary, Jacksonville, First
Dalton, Mrs. Joe, Director of Children's Activities, Forest City, First
Daniel, Miss Ellen, Educational Director, Valdese, First
Davis, Gene, Director of Music, Charlotte, Enderly Park
Dawson, Donald P., Organist and Choir Director, Raleigh, Hayes Barton
Dalrymple, Elton, Minister of Education and Music, Caroleen
Dekle, Thomas O., Minister of Music and Education, Asheville, Calvary
Douglas, Miss Imogene, Educational Director, Rocky Mount, First
Draughon, Miss Elizabeth, Assistant to Pastor and Educational Director, Gastonia, Loray
Duncan, Miss Eunice, Secretary and Youth Director, Winston-Salem, Southside
Dunham, Mrs. D. V., Organist, Elizabethtown, First
Eggers, Mrs. G. P., Organist, Boone, First
Elkins, Clifford, Educational Director, Lumberton, First
Eller, Mrs. Peggy N., Educational Director, North Wilkesboro, First
Ellis, Robert E., Minister of Music, High Point, N. Main St.
Epps, Miss Ruth, Educational Director, Fayetteville, Snyder Memorial
Estep, Miss Vivian, Educational Director, Marion, Clinchfield
Everhart, Clarence K., Mission Pastor, Winston-Salem, First
Faris, Alvin Kent, Assistant Pastor, Charlotte, Pritchard Memorial
Farmer, Mrs. W. D., Church Hostess, Rocky Mount, First
Featherstone, Miss Willadean, Educational Director, Salisbury, First
Felts, Miss Nancy, Church Secretary, North Wilkesboro, First
Ferrell, Miss Betty, Financial Secretary, Durham, First
Finch, Mrs. Charles F., Choir Director, Thomasville, First
Fisher, Mrs. C. G., Financial Secretary, Clinton, First
Fisher, Mrs. H. B., Music Director, Biltmore

Name Title Address Church

Fisher, Mrs. Jesse C., Jr., Secretary, Durham, Braggtown
Fletcher, John C., Jr., Educational Director, Charlotte, Pritchard Memorial
Ford, Mrs. Howard J., Minister of Music, Elkin, First
Foshee, Howard, Minister of Education, Durham, First
Fowler, Miss Carolyn, Church Secretary, Winston-Salem, North
Franks, Mrs. J. D., Educational Director, Franklin
Fuller, Miss Ann, Director of Religious Education, Goldsboro, Madison Ave.
Galimore, Miss Viola, Educational Secretary, Statesville, Western Ave.
Garris, Mrs. Evelyn, Educational Director, Dunn, First
Gaskin, Miss Erleen, Pastor's Assistant, Hickory, First
Gibson, Mrs. Doris, Church Secretary, Rockingham, First
Gillespie, Mrs. Arthur, Jr., Church Secretary, Durham, First
Goble, Harry, Mission Pastor, Winston-Salem, Ardmore
Gordon, Mrs. Robert C., Minister of Music, Kinston, First
Grayson, Miss Katie Ruth, Educational Director, High Point, Green Street
Grissom, Mrs. Albert, Financial Secretary, Wilson, First
Grobe, R. W., Minister of Music and Education, Salisbury, First
Grose, Blaine H., Minister of Music and Education, Lenoir, First
Hall, Cecil, Minister of Music and Education, Gastonia, First
Hardin, Mrs. James M., Church Secretary, Durham, Greystone
Harrell, Mrs. Sam, Minister of Music, Wadesboro, First
Hargrave, M. E., Educational Director, Albemarle, First
Hart, Mrs. Carl, Church Secretary, Brevard, First
Hartgrove, Miss Sara, Financial Secretary, Winston-Salem, First
Harper, Miss Ruth, Educational Director, Durham, Grace
Harris, Miss Helen, Educational Director, Morganton, First
Hasty, Miss Frances, Secretary, Clinton, First
Hasty, Jack F., Jr., Minister of Education, Raleigh, Hayes Barton
Hawkins, Mrs. E. V., Church Secretary, Asheville, Calvary
Hawkins, Fred L., Minister of Education, Kannapolis, Centerview
Hayes, Mrs. Powell H., Pastor's Secretary, Asheville, First
Hawthorne, Miss Martha, Educational Director, Henderson, First
Heath, W. L., Pastor's Assistant, Lumberton, First
Hendricks, Miss Betty, Music Director, Leaksville, First
Hickford, Mrs. Paul, Organist, Greenville, Memorial
Hickfang, Paul, Music Director, Greenville, Memorial
High, James, Educational Director, Gastonia, Ranlo
Hill, Miss Betty J., Minister of Music, Durham, Watts
Hills, F. D., Church Clerk, Hendersonville, First
Hobbs, Mrs. J. H., Secretary, Education Department, Charlotte, Myers Park
Hobbs, Miss Martha, Church Secretary, Charlotte, Myers Park
Hodge, Miss Blanche, Stony Point
Holder, Roy E., Minister of Music and Education, Lenoir, College Avenue
Horton, Charles A., Minister of Music, Rocky Mount, First
Horne, Miss Gwen, Educational Director, High Point, North Main
House, Harold, Assistant Pastor, Laurinburg, First
Howard, Miss Ethel, Elementary Director, Asheville, First
Howell, Miss Lillian, Minister of Music, Hendersonville, First
Howington, J. Wallace, Minister of Music, Forest City, Florence
Huggins, Miss Linna Sue, Elementary Educational Director, Fayetteville, Snyder Memorial
Humphrey, Miss Lillian, Educational Director, Burlington, First
Hunter, Mrs. N. R., Jr., Minister of Music, Durham, Braggtown
Hurd, Mrs. Pauline, Church Secretary, Cramerton, First

Name Title Address Church

Huss, Miss Peggy, Secretary, Statesville, First
Hutchens, Miss Elizabeth, Promotional Secretary, Charlotte, First
Isley, Charles, Minister of Music, Waynesville, First
Ivey, James A., Jr., Minister of Education, Winston-Salem, First
James, Miss Doris, Educational Secretary, Greensboro, Eller Memorial
Jefferies, Miss Jean, Director of Education and Music, Durham, Gorman
Johnson, Miss Birdie, Educational Director, Bessemer City, First
Johnson, J. P., Educational Director and Minister of Music, Fayetteville, Second
Johnson, Mrs. J. P., Church Secretary, Fayetteville, Second
Jolls, Mr. and Mrs. Earl C., Minister of Music and Church Secretary, Kannapolis, First
Keith, Mrs. Clairene M., Elementary Supervisor and Director of Day School, Raleigh, Temple
Kent, Miss Mary Pat, Director of Youth Work, Durham, First
Kirkman, Mrs. Jerry, Pastor's Assistant, Kernersville, First
Klepfer, Robert O., Minister of Music, Mooresville, First
King, Miss Doris, Secretary to Business Administrator, Charlotte, Myers Park
Knott, Miss Isabelle, Minister of Music, Raleigh, Temple
Langston, Paul T., Minister of Music, Charlotte, St. John's
Langston, Miss Willodean, Minister of Education, Concord, First
Lassiter, Mrs. Glenn, Music Director, Raleigh, Forest Hills
Latta, Mrs. E. A., Financial Secretary, Henderson, First
Laverty, John T., Minister of Music, Durham, First
Leath, Albert, Minister of Music and Education, High Point, Hillard Memorial
Leath, Roland, Director of Education and Music, Shelby, First
Lee, Mrs. O. E., Church Hostess, Greensboro, First
Ledford, Miss Shirley Ann, Minister of Music, Fayetteville, Snyder
McFadden, Miss Florence, Educational Secretary, Greenville Memorial
Lehn, Edgar Vom, Minister of Music, Burlington, First
Loftin, Mrs. A. A., Financial Secretary, Goldsboro, First
Long, Mrs. Margaret C., Church Secretary, Durham, Grace
Love, Mrs. W. L., Church Secretary, Charlotte, Southside
Lovins, Minister of Education, Durham, Watts
Lytton, Mrs. Charles, Secretary, Gastonia, East
McClelland, T. M., Minister of Music and Education, Wendell
McFadden, Miss Florence, Educational Secretary, Greenville, Memorial
McGraw, Mrs. T. G. Music Director, Maiden, First
Mahala, Miss Ruth, Church Secretary, Greensboro, Asheboro Street
Mainer, J. C., Music Director, Concord, First
Maitland, Mrs. R. S., Educational Secretary, Greensboro, First
Maness, Miss Rebecca, Educational Director, Oxford, First
Marion, Miss Sue, Children's Worker and Organist, Winston-Salem, Ardmore
Martin, Eugene, Minister of Music, Mt. Olive, First
Martin, Miss Frankie, Promotional Secretary, Murphy, First
Massey, Miss Carolyn, Minister of Education, Raleigh, Pullen Memorial
Mauldin, Miss Edith, Educational Director, Albemarle, West
May, Mrs. C. J., Secretary, Greensboro, Florida St.
McDonald, Mrs. V. D., Financial Secretary, Raleigh, Tabernacle
McLeod, Mrs. O. D., Organist and Choir Director, Raleigh, Hayes Barton
Medford, Jack, Music and Education, Canton, First

Name Title Address Church

Melvin, Miss Doris, Church Secretary, Raleigh, Tabernacle
Merck, Mrs. Avis, Office Secretary, Charlotte, St. John's
Merrill, Mrs. Kathleen, Organist, Burlington, First
Michaux, Mrs. Charles H., Hostess, Charlotte, First
Miller, E. E., Minister of Music, Greensboro, Bessemer
Miller, H. Grady, Minister of Music, Winston-Salem, First
Modlin, Mrs. Henry V., Jr., Church Secretary, Goldsboro, First
Morgan, Miss Doris, Educational Director, Burlington, Hocutt Memorial
Morris, Miss Peggy, Director of Education, Rockingham, First
Morrison, Wakelon, Music Director, Greensboro, Eller Memorial
Morrow, Miss Nancy, Secretary, Albemarle, West
Morton, Mrs. R. W., Financial Secretary, Greensboro, First
Motsinger, Miss Ora, Church Secretary, Winston-Salem, Salem
Murchinson, Miss Janice, Church Secretary, Rocky Mount, First
Newelt, Hans C., Business Administrator, Charlotte, Myers Park
Newton, Mrs. Leroy, Church Secretary, Hickory, First
Niswonger, Jerry, Mission Pastor, Kernersville, First
Norrell, Mrs. J. L., Church Secretary, Winston-Salem, First
Norris, Miss Barbara, Staff Secretary, Raleigh, First
Norwood, Mrs. Robert, Music Director, Asheville, West
Olive, Miss Betty, Minister of Music, Rockingham, First
Olive, Miss Irene, Educational Director, Mars Hill, First
Overman, Mrs. Winfred, Educational Director, Burlington, Glen Hope
Padgett, Harry, Youth Director, Beaufort, First
Padgett, Mrs. J. Calvin, Financial Secretary, Charlotte, Pritchard Memorial
Page, Mrs. W. O., Jr., Church Secretary, Wilmington, First
Pappendick, Mrs. George F., Church Secretary, Roanoke Rapids, Rosemary
Paschal, Miss Betty, Educational Director, Red Springs, First
Pegram, James M., Youth Choir Director, Thomasville, First
Perry, Carl, Minister of Music, Asheville, First
Perry, Frank, Educational Director, Raleigh, Tabernacle
Perry, Mrs. Roberta, Educational Director, Durham, Angier
Pharr, Keener, Minister of Education, Charlotte, First
Pritchard, Mrs. Ira, Church Secretary, Lenoir, College Avenue
Poerschke, Robert E., Minister of Education, Charlotte, Myers Park
Poole, Robert W., Minister of Music, Winston-Salem, Ardmore
Poplin, Mrs. Fred, Director of Music and Education, Siler City, First
Porter, Miss Joyce, Church Secretary, Shelby, Second
Posey, Miss Sara, Educational Director, Forest City, Florence
Poston, Miss Jean, Director of Education, Smithfield, First
Preston, Mrs. E. S., Educational Director, Raleigh, First
Preston, Mrs. J. W., Secretary to Associate Minister, Charlotte, Myers Park
Price, Mrs. J. E., Financial Secretary, Charlotte, First
Proctor, Miss Lucille, Secretary, Winston-Salem, Ardmore
Rafter, Douglas L., Minister of Music, Wilmington, First
Rathel, Cecil, Minister of Education, Charlotte, St. John's
Ray, S. C., Educational Director, Greensboro, First
Reid, Mrs. J. E., Church Hostess, High Point, First
Richardson, Miss Zola, Educational Director, Midway
Richardson, Miss Carol, Educational Director, Elizabeth City, Blackwell Memorial
Roach, Mrs. John G., Jr., Church Secretary, Forest City, First
Roberts, J. Elwood, Minister of Music, Mars Hill
Roberts, Miss Marie, Educational Secretary, Charlotte, First
Roberts, Miss Patricia, Organist and Music Assistant, Lenoir, First

Name Title Address Church

Rodwell, Robert, Organist, Charlotte, First
Rivers, Billy G., Associate Pastor, Hamlet, First
Rowe, Mrs. E. D., Church Secretary, Durham, Temple
Roger, Miss Anna L., Organist and Assistant Minister of Music, Charlotte, Myers Park
Royster, G. L., Minister of Music and Educational Director, Hickory, Highland
Ruppelt, Mrs. W. E., Church Secretary, Charlotte, St. John's
Russell, Miss Billie, Director of Religious Education, Asheboro, First
Sabetti, Mrs. Evelyn, Church Secretary, Cherryville, First
Safrit, Hoyle, Minister of Music, Boone, First
Sanford, Mrs. Charles F., Secretary, Lincolnton, First
Sheppard, Mrs. W. K., Office Secretary, Thomasville, First
Shoaf, Miss Betty, Educational Director, Charlotte, Oakhurst
Simmons, Miss Wilhelmina, Educational Director, Brevard, First
Simpson, Mrs. Dorothy, Church Secretary, Boone, First
Simpson, W. H., Youth Director, Raleigh, First
Smith, Miss Billie, Church Secretary, Burlington, Hocutt Memorial
Smith, Donald, Minister of Music, New Bern, First
Smith, Miss Loretta, Church Secretary, Ahoskie, First
Smith, Miss Shirley, Youth Choir Director, Forest City, First
Smith, Miss Shirley, Educational Secretary, Asheville, First
Smith, Mrs. Thomas, Financial Secretary, Asheville, First
Smith, Miss Wilma, Church Secretary, Charlotte, Park Road
Spoon, Mrs. J. P., Church Hostess, Burlington, First
Sparrow, Vernon E., Minister of Education, Winston-Salem, North Winston
Spell, Miss Alice, Promotional Secretary, Mooresville, First
Spivey, Mrs. Nellie, Nursery Supervisor, Tabor City, Mt. Tabor
Sprinkle, Miss Ellen, Minister of Music, Goldsboro, First
Staunton, Miss Sallie, Church Secretary, Burlington, First
Stevens, Miss Carolyn, Church Secretary, Raleigh, First
Stilwell, Mrs. Frank, Director of Music, Elizabeth City, First
Stone, Miss Betty, Church Secretary, Laurinburg, First
Street, Miss Virginia, Minister of Music, Valdese, First
Stroud, J. O., Minister of Music and Education, Statesville, First
Sutter, Mrs. A. J., Organist, Raleigh, Tabernacle
Swilzer, Mrs. Willis, Records Secretary, Raleigh, Tabernacle
Taylor, Mrs. C. T., Church Secretary, Franklin, First
Tate, James, Mission Pastor, Clinton, First
Taylor, Miss Joyce, Educational Director, Morehead City, First
Taylor, Mrs. Robert T., Minister of Music, Henderson, First
Taylor, Sam, Minister of Music, Wilmington, Temple
Teague, Miss Virginia Dare, Educational Director, Elkin, First
Thomas, Miss Mildred, Young People's Director and Organist, Asheville, First
Thompson, Miss Mary Sue, Church Secretary, Shelby, First
Touchstone, Mrs. W. N., Kindergarten Director, Burlington, First
Trainham, W. Emory, Associate Minister, Charlotte, Myers Park
Trexler, Donald, Minister of Music, Greensboro, Asheboro St.
Trexler, Mrs. Donald, Organist, Greensboro, Asheboro St.
Trott, Miss Velma, Pastor's Assistant, Wilson, First
Tyler, Josuah, Director of Music, Newton, First
Tunstall, Mrs. George, Pastor's Secretary, Forest Hills, Raleigh
Underdown, Mrs. Helen, Church Secretary, Lenoir, First
Upchurch, Mrs. Jessie, Church Hostess, Raleigh, Hayes Barton
Vaught, Louis, Director of Music, Elizabethtown, First
Vernon, Mrs. Sarah, Kindergarten Worker, Winston-Salem, Ardmore
Wade, Ralph, Minister of Music, Morehead City, First
Wagner, Miss Emilyn, Educational Director, Williamston, First

Name Title Address Church

Watters, Miss Hilma, Director of Religious Education and Music, Roxboro, First
Wall, Mrs. Thomas, Church Secretary, Concord, First
Wallace, Miss Valeria, Minister of Music, Durham, Grace
Wells, Miss Jane, Secretary, Greensboro, First
Wendt, Robert L., Assistant to Pastor, Winston-Salem, Salem
Wertz, Mrs. J. B., Records Secretary, Winston-Salem, First
West, Mrs. Thomas Eugene, Kindergarten Supervisor and Church Secretary, Marion, First
Westmoreland, Thomas, Minister of Music, Gastonia, Temple
Wheeler, Mrs. Joyce, Church Hostess, Raleigh, Tabernacle
Whitescarver, Oscar S., Educational Director, Ahoskie, First
Whitted, Mrs. T. D., Jr., Church Secretary, Canton, First
Whitfield, Mrs. Eleanor S., Secretary, Durham, Watts
Whitehead, Miss Shirley, Church Secretary, Scotland Neck, First
Wike, Miss Marjorie, Educational Director, Kinston, First
Williams, Mrs. Bob, Educational Secretary, Shelby, First
Williams, Mrs. Myrtle, Secretary, Charlotte, Allen Street
Williamson, Mrs. Tommy, Church Secretary, Monroe, First
Willis, Marvin, Minister of Music and Education, Rutherfordton, First
Wilmer, Mrs. R. B., Church Secretary, Raleigh, Hayes Barton
Wilmot, Leonard, Minister of Education, Pre-School, Charlotte, Myers Park
Wilson, Mrs. Betty C., Church Secretary, Chapel Hill, First
Wiltshire, Mrs. John L., Minister of Music, Morganton, First
Winningham, Miss Betty, Educational Director and Secretary, Lexington, First
Winsor, Mrs. A. S., Church Organist, Chapel Hill, First
Woodcock, Mrs. Waldo, Organist and Associate in Music, Durham, Greystone
Wooden, Mrs. W. W., Church Secretary, Raleigh, Pullen Memorial
Woodhouse, W. W., Clerk and Treasurer, Elizabethtown, First
Woodruff, Harvey L., Minister of Music, Charlotte, Myers Park
Woody, Miss Zella, Director of Junior Work, Durham, First
Wright, Miss Jimmie, Director of Youth Activities, Kannapolis, First
Yelton, Mrs. J. G., Church Secretary, Spindale, First
Yonker, Mrs. Thomas W., Organist-Secretary, Durham, Angier Ave.
Zoret, Mrs. George, Secretary to Minister, Charlotte, Myers Park

ASSOCIATIONAL MISSIONARIES

Association *Missionary* *Address*

Anson, Henry W. Stough, 209 W. Wade St., Wadesboro
Atlantic, Rev. Guthrie Colvard, 508 C. St., New Bern
Beulah, Rev. Gilmer Beck, Roxboro
Bladen, Mrs. R. J. Hall, Box 266, Bladenboro
Blue Ridge, Millard F. Hall, Marion
Brunswick, Mrs. Margaret McRacken, Box 78, Southport
Brushy Mountain, Rev. E. J. Jenkins, Route 4, North Wilkesboro
Buncombe, Rev. H. M. Hocutt, 112 Belmont St., Asheville
Cabarrus, Rev. R. T. Green, 41 Academy St., Concord
Caldwell, Miss Elizabeth Campbell, 428 Main St., Lenoir
Carolina, Rev. Clay Barnes, 210 Commercial Building, Hendersonville
Catawba River, Rev. John W. Beam, Box 21, Morganton
Chowan, Rev. G. M. Singletary, 709 Greenleaf, Elizabeth City
Columbus, John T. Biddle, Whiteville
Flat River, Rev. W. J. Edwards, Oxford
French Broad, Rev. David B. Roberts, Route 2, Marshall
Green River, Rev. Henry Powell, 428 Green St., Rutherfordton
Haywood, Rev. Elmer Green, Box 123, Waynesville
Johnston, Mrs. Dale Mitchiner, Wilson Mills
Kings Mountain, Rev. Tom W. Bray, Box 464, Shelby
Liberty, Rev. W. Van Carroll, 506 W. 2nd Ave., Lexington
Little River, Rev. Julius Holloway, Box 286, Lillington
Macon, Rev. C. T. Taylor, Franklin
Mecklenburg, E. R. Echerd, Jr., 330½ N. Tryon St., Charlotte
Mount Zion, Rev. E. C. Wilkie, 939 Church St., Burlington
Neuse, Rev. H. R. Starling, 413 S. Williams St., Goldsboro
New Found, Rev. Jack C. Davis, Route 1, Hot Springs
New South River, Rev. T. E. Walters, Box 51, Stedman
Pee Dee, Rev. Arch M. McMillan, Route 1, Wagram
Piedmont, Rev. T. L. Sasser, Box 2249, Greensboro
Pilot Mountain, Rev. Lewis E. Ludlum, 212 National Bank Bldg., Winston-Salem
Pilot Mountain, Mrs. Kathleen Sullivan, 212 National Bank Bldg, Winston-Salem
Raleigh, Rev. Lee Pridgen, Box 1046, Raleigh
Randolph, Rev. R. Talmadge, Smith, Box 163, Asheboro
Roanoke, Rev. L. Grady Burgiss, 1012 Fairfax, Greenville
Roanoke, Miss Hilda Mayo, 210 Villa St., Rocky Mount
Robeson, Rev. J. D. Barnett, 1402 N. Elm St., Lumberton
Sandy Run, Rev. J. Boyd Horton, 705 Pine St., Forest City
South Fork, Rev. A. A. Walker, Box 431, Maiden
South Mountain, Rev. Paul Crotts, Route 3, Lawndale
South Yadkin, Rev. Elmer Thomas, 507 Western Ave., Statesville
Stanly, Arch Cree, Route 4, Albemarle
Stone Mountain, Mrs. Winfrey Luffman, State Road
Surry, Rev. Willard Jenkins, Box 563, Mount Airy
Tar River, Rev. V. E. Duncan, Louisburg
Tennessee River, Miss Hyma Starnes, Box 236, Bryson City
Transylvania, Rev. Clay Barnes, 210 Commercial Building, Hendersonville
Tuckaseigee, Miss Dorothy Edwards, Sylva
Union, Earl Underwood, Wingate
West Liberty, Miss Alma Jolley, Culberson
Western North Carolina, G. E. Scruggs, 109 Hill St., Murphy
Wilmington, Rev. J. H. Mauney, Burgaw
Yadkin, Guy S. Cain, Hamptonville
Yancey, Miss Laura Mae Hilliard, Box 53, Burnsville
Yates, Rev. H. S. Mumford, 511 Snow Building, Durham

LIST OF ORDAINED MINISTERS WHO ARE SERVING AS PASTORS OR ACTIVE IN DENOMINATIONAL WORK

This roster of ministers is made from the records furnished by the Associational Clerks who get the information from the clerks of the churches. If, when a minister changes his address, he will notify the Statistical Secretary of such change, it will be greatly appreciated. From this list is made the mailing list for use at Baptist Headquarters in Raleigh, and also the list of North Carolina ministers published in the annual of the Southern Baptist Convention. Please give notice immediately of any needed correction.

L. L. MORGAN,
Statistical Secretary.

Abee, Ralph, Route 1, Connellys Springs
Abee, John R., Route 1, Connellys Springs
Abel, William, Route 1, Mars Hill
Abernathy, Alfred J., Catawba
Abernathy, C. L., Route 5, Burlington
Abernethy, William W., Gilkey
Abrams, R. W., Sylva
Adams, C. L., Robbinsville
Adams, John, Route 1, Morganton
Adams, R. E., 3733 Ogburn Ave., Winston-Salem
Adams, W. E., Glenwood
Adams, William T., King
Adkins, Eules G., Box 29, Burnsville
Adkinson, W. C., Garner
Alberty, J. F., 1887 Mayfair Ave., Greensboro
Aldrich, A. Douglas, 124 Montgomery St., Raleigh
Aldridge, J. G., Route 2, Stanfield
Alexander, Mark, Coinjock
Alexander, H. B., Route 5, Shelby
Allard, J. E., Route 2, Box 139 A, Wilmington
Allen, A. B., Arden
Allen, C. L., Route 1, Waynesville
Allen, Carl, Route 3, Forest City
Allen, Charles, Jr., Route 2, Fayetteville
Allen, K., Waynesville
Allen, James, 80 Michigan Ave., Asheville
Allen, John, Tryon
Allen, J. W., 2101 Woodlead, Salisbury
Allen, Lawson, Boiling Springs
Allgood, J. D., Jr., 2521 Greenway Ave., Winston-Salem
Allgood, J. G., Route 2, Yadkinville
Allred, Hoyle T., 3404 Summit Ave., Greensboro
Allred, J. M., Hewitt St. No. 7, Pomona
Altland, Edgar G., Route 3, Franklin
Anderson, C. R., Bessemer City
Anderson, Everett L., Route 2, Autryville
Anderson, Everett, Box 7, Asheville
Anderson, George, Route 2, Marion
Anderson, Harley, Route 2, Mebane
Anderson, H. B., 1104 N. Mangum St., Durham
Anderson, O. A., 16 S. Greenville Ave., Wilmington
Andrews, Victor L., 438 E. 20th St., Newton
Appleton, D. K., 138 Lord Ashley Road, Raleigh
Archer, W. Brady, 306 S. French Broad Ave., Asheville
Armstrong, Dewey, Box 245, Pleasant Gardens
Armstrong, Neil J., 111 Hillcrest Drive, High Point
Arnold, J. Felix, Enfield
Arrowood, C. H., Route 3, Marshville
Asbury, Beverly A., Zebulon
Ashe, Wayne, Route 2, Mooresville
Asbill, A. B., 2303 E. Green St., High Point
Ashley, A. C., Bel Air, Md.
Ashley, G. N., Salemburg
Ashley, R. C., Warrensville (Bina)
Ashley, J. Thad, 314 Elizabeth Ave., Durham
Atkinson, Laurie J., Box 284, Swansboro
Austin, J. W., Route 1, Oakboro

Austin, Sam F., Route 1, Alexander
Auten, Charles P., Box 451, Paw Creek
Auten, Coit E., Bostic
Aycock, Norman, Chinquapin
Ayers, Lee, Route 1, Bakersville
Ayscue, Alfred, Route 1, Box 114, Henderson
Ayers, Robert, Highlands
Bagwell, Jack R., Box 192, High Shoals
Bailey, Arlan A., North Belmont
Bailey, Leland, Wake Forest
Bailey, L. Robeson, Route 1, Mill Springs
Bailey, Virgil, Forest City
Baker, C. E., 733 Woodruff Place, Charlotte
Baker, E. F., Stoneville
Baker, E. K., 506 Maple St., Valdese
Baker, J. M., Boger City
Baker, James E., Raeford
Baker, Jeta, Route 7, Charlotte
Baker, H. M., Union Mills
Baker, H. O., 914 S. Lafayette St., Shelby
Baker, R. O., Jr., 1421 Briar Creek Rd., Charlotte
Baker, S. D., Route 1, Albemarle
Baker, Zeb D., 605 E. Cemetery St., Salisbury
Bales, Shady, Cherokee
Ball, Kimsie R., Route 1, Alexander
Ball, R. L., 215 23rd St., SW, Hickory
Ball, Weldon, Route 1, Alexander
Ballard, Alvin, Weaverville
Balleu, Arthur, Copperhill, Tennessee
Ballew, Jesse L., Route 1, Salisbury
Banks, Maurice, Box 541, Bryson City
Banning, Ralph A., Route 2, Hendersonville
Barefoot, Horace O., 2 Falls Road, Wake Forest
Barham, W. C., Jr., 2614 S. Church St., Rocky Mount
Barker, Lloyd O., Box 3237, Fayetteville (608 Westmont Dr.)
Barker, Robert, Route 1, Murphy
Barker, W. H., 415 South St., High Point
Barkley, W. H., Route 1, Troutman
Barnard, Everett, Baptist Hospital, Winston-Salem
Barnes, Clay R., 113 Charles St., Spencer
Barnes, F. M., Green St., Rutherfordton
Barnes, J. S., 123 E. Walker, Asheboro
Barnes, L L., Route 2, Elizabethtown
Barnette, J. D., 310 E. 6th St., Lumberton
Barnwell, Horace, Fletcher
Barnwell, Odell, Route 1, Fletcher
Barr, V. Ward, First Baptist Church, Gastonia
Barrett, Wray, Route 2, Kings Mountain
Bartlett, E. R., Box 7042, Asheville
Basden, H. A., 2450 S. Alston Ave., Durham
Bassett, W. T., Route 5, Mocksville
Bass, B. G., 50 Fenner Ave., Asheville
Batson, Paul O., Jr., Fair Bluff
Baucom, C. E., Wilson
Baucom, F. E., Route 3, Denton
Baucom, H. W., Lumberton
Bazemore, C. W., 1421 Duplin Rd., Raleigh
Beal, Belton, Lincolnton
Beal, R. Lewis, Box 527, Vass
Beals, Roy, 308 Linwood Ave., Goldsboro
Beam, John, Box 21, Morganton
Beam, Paul V., 2707 Chestnut St., Wilmington
Beane, Leonard B., Mortimer
Beard, A. Howard, Rural Hall
Bearden, W. Clyde, Route 4, Morganton
Beasley, M. P., Route 3, High Point
Beaver, James, Route 2, Burnsville
Beck, Gilmer, Roxboro
Beck, O. J., Route 2, Waynesville
Beckham, Lester, Route 2, Statesville
Beddingfield, General, Tuxedo
Belcher, W. M., Box 396, Tuxedo
Bell, Roger, Green St. Church, High Point
Belue, B. W., Route 2, Landrum, S. C.
Bene, John R., 5305 Raeford Rd., Fayetteville
Bene, Richard G., 5305 Raeford Rd., Fayetteville
Benfield, H. E., Route 2, Asheville

Benfield, R. Knolan, 534 Second St., NW, Hickory
Bennett, Edward P., Route 3, Morganton
Bennett, H. B., Shallotte
Bennett, J. C., 1925 Wiscassett St., Albemarle
Bennett, R. O., Willard St., Winston-Salem
Bennett, Troy C., 115 Camellia Drive, Fayetteville
Bennett, V. Manley, Star Route, Kernersville
Bennett, Willis, Route 3, Apex
Bennett, W. L., 1504 16th St., Greensboro
Benton, A. L., Box 27, Marshallberg
Berg, Kenneth Donald, Bostic
Berry, B. E., Jr., Route 2, Whitakers
Berry, Ralph, Route 2, Connellys Springs
Beshears, Latt, Box 103, Boger City
Bessinger, C. D., 145 Vermont, Asheville
Biddle, J. T., Box 704, Whiteville
Bierer, Wallace, Box 9207, Oteen
Biggerstaff, W. P., 413 Gardner St., Raleigh
Biles, T. H., 241 W. Kingston St., Charlotte 3
Billings, Paul, Route 2, Jamestown
Billings, Ray, Patton Ave., Asheville
Billingsley, W. S., Ruthledge Dr., Route 3, Hendersonville
Binford, J. N., Black Mountain
Binkly, Olin T., Wake Forest
Bishop, Gudger, Cullowhee
Bishop, Joe, Gay (Sylva)
Bishop, J. E., Route 1, Mooresboro
Bissett, Calvin, Route 3, Canton
Black, J. H., 19 Woodfin Place, Asheville
Black, L. H., Box 262, Lenoir
Black, N. R., Gen. Del., Whitnel
Black, W. W., Dallas
Blackburn, Arthur F., Box 528, Landis
Blackburn, J. Glenn, Wake Forest
Blackburn, R. G., Route 4, Lincolnton
Blackmore, James H., Box 412, Spring Hope
Blackwelder, Ray A., 51 E. Winecoff, Concord
Blackwell, Hoyt, Mars Hill
Blalock, John B., Route 2, Norwood
Blalock, John N., Route 2, Norwood
Blanchard, John R., Route 2, Fair Bluff
Blanchard, J. Roland, Route 2, Matthews
Blankenship, F. P., Sylva
Blankenship, J., Route 1, Burnsville
Blanton, C. Odell, Supply
Blanton, M. D., Forest City
Blanton, W. L., Casar
Blevins, Ernest, Hays
Blevins, Fred, Route 1, Wilkesboro
Blevins, Hillery E., Hays
Blevins, Jewel, Grassy Creek
Blevins, M. L., Hays
Blevins, S. L., Hays
Blythe, C. E., Route 4, Hendersonville
Blythe, Norman L., Bessemer Church, Greensboro
Boatwright, C. W., Route 2, Matthews
Boaz, David C., Taylorsville
Bobbitt, C. B., Rhodhiss
Bobbitt, David E., 2117 Commonwealth, Charlotte
Boggan, W. H., Route 1, Hamlet
Bolch, O. H., Route 4, Albemarle
Bolick, James H., Route 3, High Point
Bolick, Will P., Route 8, Lenoir
Booker, E. B., Timberlake
Bookout, L. E., 302 Kings St., Monroe
Boone, Milton, Route 2, Box 25, Wilmington
Boone, Virgil, Marion
Booth, Alex L., 718 15th St., Durham
Borders, Cline, Route 1, Spring Hope
Bowen, Claude B., Box 5145, Greensboro
Bowman, J. N., Route 3, Gastonia
Boyd, Jesse F., Route 3, Winston-Salem
Bracken, J. A., Route 1, Mocksville
Bracey, John A., Maxton
Brackett, W. T., Rutherford College
Bradburn, Virgil, Route 2, Marion (Cross Mill)
Bradley, Earle L., 119 Hillsboro St., Raleigh

Bradley, G. L., Route 1, Weaverville
Bradley, Johnnie, Route 1, Raleigh
Bradley, Nick, Route 1, Whittier
Bradley, R. Oren, Box 104, Stovall
Bradley, W. S., Route 1, Hendersonville
Brady, H. V., 905 Lowdermilk St., Greensboro
Brady, Homer E., Jonesville
Brady, Otis W., Box 383, Roanoke Rapids
Bramlette, Albert, 630 S. Magnolia St., Lincolnton
Branch, Douglas M., 632 Hill St., Rocky Mount
Brannock, F. Paul, Galax, Virginia
Braswell, Ted, Route 1, Spruce Pine
Braswell, Worth, RFD, Roxboro
Bray, Richard T., Jr., Route 1, Neuse
Bray, Tom W., 1003 Buffalo St., Shelby
Breedlove, George, 112 Atlantic Ave., Rocky Mount
Brevard, D. K., Fletcher
Brewington, David, Pembroke
Brewington, Harvie, Route 1, Statesville
Brian, George, East Flat Rock
Brickhouse, R. E., Route 1, Warrenton
Bridgeman, Floyd, Travelers Rest, S. C.
Bridges, Leo T., 1211 Gilbert, Durham
Bright, Jesse, Route 2, Marion
Brinkley, R. O., Box 406, China Grove
Brisson, C. E., Box 31, Cerro Gordo
Britton, Raymond, 1314 Washington St., Roanoke Rapids
Broach, Claude U., 226 Colville Rd., Charlotte
Broadway, B. V., Box 604, Troy
Brock, Jarvis, 314 Boyd Ave., Waynesville
Brock, Millard, Route 2, Brevard
Brock, Paul T., 484 Academy St., Mooresville
Brooks, A. G., Crossnore
Brooks, B. B., Mooresboro
Brooks, D. P., 602 Poplar St., Lexington
Brooks, J. Boyce, 243 N. 3rd St., Albemarle
Brooks, J. C., Route 2, Nashville
Brooks, Lamar, Cary
Brooks, J. Vernon, Route 4, Zebulon
Brookshire, W. N., Route 5, Winston-Salem
Brookshire, Z. V., 332 1st Ave., Hendersonville
Brothers, A. R., Rockingham
Brown, A. L., Beulaville
Brown, Clate, Route 2, Wilkesboro (Oakwoods)
Brown, J. E., East LaPorte
Brown, J. L., Route 2, Ellenboro
Brown, Ray, Acme
Brown, Vivian, Minneapolis
Brown, Walter V., Hobbsville
Bruce, Paul E., 4102 Dalton Rd., Winston-Salem
Bruhn, R. H., Haw River
Bryant, C. W., Route 1, North Wilkesboro
Bryant, James E., Route 5, Monroe
Bryant, K. E., 814 W. Hayes St., Ahoskie
Bryant, Tim, Route 1, Stoneville
Bryson, Roy, Cullowhee
Bryson, Hubert, Route 1, Sylva
Buchanan, Ade, Route 1, Green Mountain
Buchanan, C. A., Route 3, Bakersville
Buchanan, Bruce, Route 1, Bakersville
Buchanan, Clarence, Spruce Pine
Buchanan, J. Astor, Spruce Pine
Buchanan, J. B., Wadesboro
Buchanan, Lloyd, Bluff City, Tennessee
Buchanan, Tyson, Penland
Buckner, A. J., 5 Mineral Springs Rd., Asheville
Buckner, J. J., Box 61, Whitnel
Buell, John J., Highlands
Buff, C. P., 332 W. 13th St., Newton
Bullard, G. W., 1417 Clifton St., Raleigh
Bullman, James M., Cornelius
Bumgardner, W. C., Route 3, Candler
Bumgardner, A. B., 642 Castle Hayne Road, Wilmington
Bumgarner, D. L., Route 4, Lenoir
Bumgarner, E. V., Taylorsville
Bunn, J. H., Morehead City
Bunce, Wade, Route 3, Fayetteville

Burch, George W., Wingate
Burchett, Charles P., Jr., Box 233, Kernersville
Burchette, George, Alexander
Burchette, W. E., West Jefferson
Burchfield, Gardner, Tapoco
Burckhalter, O. M., Route 2, Graham
Burgin, Mack, 80 W. Chestnut St., Asheville
Burgiss, L. Grady, 1012 Fairfax Ave., Greenville
Burke, Paul F., Merry Hill
Burkett, G. C., Jefferson
Burleson, Harley Warren, Route 1, Arden
Burnett, O. F., Route 2, Canton
Burnette, Ed, Johnson City, Tennessee
Burnette, Clifford, Box 823, Black Mountain
Burns, Rufus, Route 4, Lumberton
Burrell, Vernie, Route 2, Landrum, S. C.
Burrus, W. Edgar, 241 East Poplar, Mt. Airy
Bushyhead, Robert, 205 Ellis St., Jefferson City, Tenn.
Butler, E. D., 515 Quality Rd., Fayetteville
Byerly, E. W., Route 3, Burlington
Byerly, Claude, Route 2, Thomasville
Byerly, J. R., Spot
Byers, Holman A., Ronda
Byrd, Albert, Route 1, North Wilkesboro
Byrd, C. E., Route 3, Apex
Byrd, Eugene, Black Mountain
Byrd, Jack W., Sparta
Byrd, Harry, Route 4, Box 90, Durham
Byrd, J. L., 277 South St., Mount Airy
Byrd, William D., Jonesville
Byrd, R. D., Route 2, Norwood
Byrd, Richard, Route 1, North Wilkesboro
Cabe, Howard, Balfour
Cable, Clifford L., Route 2, Marion
Cable, J. Earl, Route 2, Hayesville
Cable, Vincent, Oak Grove Rd., East Flat River
Cadle, R. A., Apex
Cain, Guy S., Hamptonville
Calder, Leroy A., Yadkin St., Albemarle
Caldwell, C. C., Marshall
Caldwell, J. L., Route 3, Zebulon
Caldwell, Ray, Boger City
Caldwell, W. H., Route 4, North Wilkesboro
Call, C. M., Route 2, Wilkesboro
Call, R. Andrew, Route 2, North Wilkesboro
Calloway, J. W., Mountain Park
Cameron, C. M., 62 Sain Dunstana Rd., Asheville
Camp, W. G., Mooresboro
Campbell, A. H., Greenville
Campbell, A. L., 218 S. Rhyne St., Lincolnton
Campbell, Joe A., School St., East Rockingham
Campbell, Rex R., West Jefferson
Campbell, Roy D., Box 925, Hendersonville
Campbell, W. Lester, Box 228, Pilot Mountain
Campbell, Yates, Halifax
Canipe, Ernest, Route 1, Bakersville
Canipe, J. C., 417 Third Ave., W. Hendersonville
Cannady, E. H., Route 2, Hurdle Mills
Cannon, A. B., 206 Live Oak Ave., Wilmington
Cannon, Ralph L., N. Queen St. Ext., Kinston
Cantrell, J. R., Lattimore
Capps, C. L., Route 3, Zebulon
Cardwell, J. G., Route 4, North Wilkesboro
Carlton, L. G., Jr., Wake Forest
Carol, Wiley, North Wilkesboro
Carpenter, Charlie, Route 1, Spruce Pine
Carpenter, L. L., Biblical Recorder Bldg., Raleigh
Carpenter, Ralph, Route 1, Mount Holly
Carr, W. B., Matthews
Carr, Warren T., 1205 Urban Ave., Durham
Carroll, B. A., 5115 Old Rural Hall Rd., Winston-Salem
Carroll, Charles, Jr., Route 2, Kenly
Carroll, R. N., 101 Pembroke Circle, Edenton
Carroll, Raymond, Box 114, Murphy
Carroll, W. Van, 506 W. 2nd Ave., Lexington
Carswell, Zack, Route 4, Morganton
Carter, Jake C., Fletcher
Carter, E. P., Blowing Rock

Carter, J. E., Route 2, Granite Falls
Carter, J. Robert, Conway, S. C.
Carter, W. E., Murfreesboro
Cartner, H. M., 27 Willowbrook Drive, Route 8, Concord
Cash, Buford, Route 3, Chesnee, S. C.
Cashwell, T. L., Sr., 321 S. Columbia St., Gastonia
Cashwell, T. L., Jr., College Ave., Lenior
Cassell, W. M., 110 Worth St., High Point
Casstevens, Kenneth R., 705 E. Main St., Washington
Casstevens, Edgar, Sparta
Cassity, R. M., Spruce Pine
Cates, Elmer, 1317 Garfield Rd., Burlington
Caudill, Major, Hays
Caudle, E. P. Route 1, Yadkinville
Caudle, W. S., Harmony
Caudle, Zeb A., Home for Aged, Albemarle
Chaffin, H. P., West End
Chamblee, E. C., Box 906, Burlington
Changler, L. C., Tyner
Chandler, Paul B., Jr., 96 Wendover Ave., Asheville
Chance, Frank W., Box 371, Buies Creek
Chaney, R. L., Mauney Ave., Kings Mountain
Chapman, Harrison, Lynn
Chapman, J. M., Box 703, Gastonia
Chapman, M. W., Franklin
Chastain, Carl, Canton
Chastain, Grady, Route 1, Culberson
Chatham, David, Route 2, Union Mills
Chatham, E. W., Route 3, Rutherfordton
Cheek, A. K., Box 396, Kannapolis
Cheek, Leon C., Route 3, Chapel Hill
Cherkelee, Dewitt, Robbinsville
Cherry, H. E., Route 2, Durham
Cheshire, A. C., 1226 Bingham St., Mocksville
Childers, E. L., Route 1, Mooresville
Chisenhall, P. E., Leasburg (Durham)
Cholerton, W. E., Route 1, Wilson
Chriscoe, M. D., Route 1, Seagrove
Christopher, Bruce, Star Route, Catawba
Chronister, C. M., Box 84, Icard
Church, Bine, Purlear
Church, Clyde, Route 1, Millers Creek
Church, Avery M., 3036 High Pt. Road, Winston-Salem
Clark, Don, Wake Forest
Clark, Floyd B., Route 2, Hendersonville
Clark, J. Harvey, Route 1, Thomasville
Clark, J. M., Route 5, Box 356-A Greensboro
Clark, L. S., Route 1, Valdese
Clark, Steve, Route 1, Burnsville
Clegg, James L., Route 1, Hillsboro
Clement, Troy, 1303 Thomason St., Lexington
Clemmons, D. M., Route 1, Roseboro
Clifford, J. Roy, Lexington
Clifton, Edward, Route 1, Smithfield
Clifton, J. B., 619 Waugh, Greensboro
Cline, Elwood A., Route 3, Enfield
Cline, Grady, Cullowhee
Cline, P. A., Jr., Oxford
Cline, R. C., Route 4, Box 96, Kannapolis
Cloer, G. A., Route 4, Franklin
Cloer, W. Andrew, Hayesville
Coats, Boyce, 656 Salisbury Rd., Statesville
Coates, W. E., Box 224, Reidsville
Cochrane, Bill, Route 3, Matthews
Cockerham, C. C., Roaring River
Cockerham, David, Route 2, Elkin
Cockman, W. T., Morehead City
Cockman, Winfred T., Route 1, Weaverville
Coffey, Charlie C., 1300 S. Main St., Kannapolis
Coffey, H. C., Route 2, Granite Falls
Coffey, Ham, Route 1, Murphy (Brasstown)
Coffey, Jack, Box 743, Henderson
Colburn, Frank, 425 McDonald Ave., Charlotte
Cole, Earl, English (Fleetwood)
Cole, Edward G., Winterville
Coleman, E. L., 72 Victor St., Lumberton

Coleman, R. Frank, 425 McDonald Ave., Charlotte
Coleman, M. J., 1037 Montgomery St., Winston-Salem
Coley, Ben R., Route 2, Catawba
Coley, M. E., Route 2, Catawba
Coley, J. L., 614 W. North St., Raleigh
Coley, Wyatt Van B., 2300 Bernard St., Raleigh
Colgin, George L., Jr., Mayodan
Collins, Clyde, Sylva
Collins, Rox, Stocksville
Collins, Richard L., 806 Long St., Rocky Mount
Colson, J. Virgil, Route 4, Charlotte
Colston, J. F., Winton
Colvard, Guthrie W., 508 C. St., New Bern
Colvard, H. E., Granite Falls
Comer, C. V., Route 2, Seagrove
Compton, Miles E., Route 2, Granite Falls
Cone, W. B., 3529 Kernersville Rd., Winston-Salem
Conklin, E. G., Williamston
Connell, B. L., Route 2, Monroe
Connell, Claude, Route 2, Wendell
Connell, J. H., Route 2, Stanfield
Connell, W. J., Route 2, Wadesboro
Conner, C. C., Tuckaseigee
Conrad, M. A., Box 624, Holly Ridge
Conway, W. I., Route 2, Hillsboro
Cook, Albert, Whittier
Cook, Ben, Sylva
Cook, Bill, Route 4, Mt. Airy
Cook, Carl, Route 2, Waynesville
Cook, Donald Eugene, Whitakers
Cook, George H., Route 1, Mt. Gilead
Cook, H. T., Kings Mountain
Cook, Howard, Hampton, Tennessee
Cook, J. Max, 207 Charles St., Monroe
Cook, J. Wesley, Troy
Cook, Lester M., Turtletown, Tennessee
Cook, R. C., Route 8, Lenoir
Cook, Tom, Route 2, Mount Airy
Cook, W. J., Route 1, Boone
Coon, David Hoke, Southern Pines
Cooper, B. A., Route 1, Forest City
Cooper, Clifton R., Route 1, Valdese
Cooper, D. W., Wake Forest
Cooper, K. Maurice, Vilas
Cooper, Thomas N., Bethel
Coppedge, Harvey L., Route 2, Windsor
Corbitt, John C., Andrews
Corn, Edd, Tuxedo
Corn, Riley M. Airport Rd., Route 1, Skyland
Cornwell, Oliver, Route 1, Murphy
Costner, C. R., State Hospital, Morganton
Costner, J. W., Route 2, Rutherfordton
Costner, O. R., Route 2, Gastonia
Costner, Robert L., 1008 Broad St., Durham
Costner, W. A., Route 1, Gastonia
Couch, D. Eugene, Sr., Route 1, Mt. Airy
Councilman, R. L., 122 Glenwood Ave., Burlington
Coward, S. H., 403 Dock St., Wilmington
Cox, G. C., Blowing Rock
Cox, J. A., Box 341, Brevard
Cox, W. H., 305 S. 16th St., Wilmington
Crainshaw, H. W., Box 26, Leland
Cranford, A. B., Midland
Crater, R. R., Ronda
Crawford, Bennie, Route 3, Box 218, Edenton
Crawford, Bill, Route 1, Sylva
Crawford, C. E., Box 114, Mocksville
Crawford Lee, Route 4, Franklin
Crawford, R. L., Route 1, Rutherfordton
Crayton, Lester, Mars Hill
Creason, Claude, Box 565, Guilford College
Credle, George, Route 1, Bath
Creech, C. S., Route 2, Kenly
Creech, Oscar, Ahoskie
Creeson, Bruce, Wake Forest
Crews, J. A., Route 1, Mount Airy
Crisp, Fred C., 823 Churchill Drive, Shelby
Crisp, J. H., Box 67, Lenoir
Crisp, Wayne, Route 2, Murphy
Crook, Roger, Route 1, Cary
Crosby, W. Elmer, Route 2, Box 558, Fayetteville
Cross, D. D., Mars Hill
Cross, Gilmer, 404 E. Walnut St., Goldsboro
Crouch, John P., Box 34, Old Ford

Crouch, W. Perry, First Baptist Church, Asheville
Crouse, W. M., 1313 W. 4th St., Winston-Salem
Crow, C. C., Route 3, Shelby
Crowder, Lloyd, Suit
Crump, Gordon, Route 1, Hot Springs
Crump, J. E., Hudson
Culler, L. J., Route 3, Lenoir
Culler, W. J., Route 1, Ellerbe
Cumbee, Raymon, Chadbourn
Cumbee, Ray L., Longhurst
Cummins, D. B., Newport
Cunningham, Carl P., Route 2, Murphy
Cunnup, M. E., Route 2, Pittsboro
Currie, William T., Route 2, Rockingham
Currin, J. B., Charles St., Roxboro
Curry, Paul, Salemburg
Cuthriel, F. A., Route 3, Elizabeth City
Dailey, J. B., Jackson
Dameron, W. Marvin, 417 Park St., Gastonia
Daniels, Jeffie, Route 3, Taylorsville
Darnell, W. Clyde, Box 214, Monroe
Daughtry, James Edwin, Roanoke Rapids
Davenport, Vernon, Blairsville, Georgia
Davis, B. L., Snow Hill
Davis, Carroll, Southeastern Seminary, Wake Forest
Davis, Clyde L., Route 2, Red Springs
Davis, Dale, Wendell
Davis, G. R., 1607 Hunsinger, Gastonia
Davis, Forest, Box 378, Connellys Springs
Davis, Henry T., Route 3, China Grove
Davis, Jack C., Route 3, Marshall
Davis, J. P., Mocksville
Davis, J. T., 809 Raeford St., Lexington
Davis, L. R., Route 8, Lenoir
Davis, M. J., Bladenboro
Davis, N. B., Mineral Bluff, Georgia
Davis, Norwood, Box 602, Carolina Beach
Davis, Roy, 313 Rockford St. Mount Airy
Davis, Wendell G., Statesville
Dawdle, Dave, Clinchfield Station, Marion
Dawkins, Howard G., Box 290, Kinston
Day, E. W., Route 1, Linwood
Day, J. C., Andrews
Daye, Richard, Elkin
Deal, O. E., 1002 Boulevard, Statesville
Dean, Robert, Candler
DeBell, Jerry R., Lumber Bridge
Deese, F. Eugene, Aberdeen
Deese, T. B., Route 2, Morganton
Delgado, M. E., Wake Forest
Dellinger, Coy H., Route 1, Cherryville
Dellinger, O. C., Route 7, Lenoir (Collettsville)
Deneen, Robert L., Salisbury
Dennis, John C., Route 2, Greensboro
Denny, Carl, Nantahala
Denny, G. Lester, Grassy Creek
Denny, Gilmer, Pilot Mountain
Denny, T. D., Nantahala
Denny, W. E., Lansing
Denton, George L., 625 Greenland Drive, Fayetteville
Devine, C. L., 525 Aldred St., Valdese
Dickens, Grady C., Box 831, Wake Forest
Dickerson, John H., Ruthledge Drive, Hendersonville
Digh, D. W., 209 Gidney St., Shelby
Digh, Julius W., Route 1, Charlotte
Dilday, Herman T., Seaboard
Dinwiddie, Frank B., Nags Head
Dissel, James G., Wake Forest
Dixon, L. M., Cameron
Dixon, R. Love, Box 241, Taylorsville
Dodson, Craig, Lake Toxaway
Dodson, G. B., Route 8, Greensboro
Dorr, Robert W., Route 3, Durham
Dorsey, E. H., Bryson City
Dorton, Spurgion M., Orrum
Dosher, J. Bryan, Morven
Dowd, G. W., Route 4, Whiteville
Dowd, Victor S., Route 5, Durham
Downs, P. E., Salemburg
Drake, Charlie, Route 2, Mars Hill
Draughan, T. S., Crutchfield
Drye, C. C., Route 2, Rockingham
Duckett, Fred A., Bonlee

Duffie, J. R., W. Dolphin St., Siler City
Dula, Walter A., Route 5, Lenoir
Duling, C. W., Windsor
Duncan, V. E., Louisburg
Dunevant, J. Clifton, Franklinville
Dunevant, J. A., 823 Thomas St., Reidsville
Dunn, J. O., Route 1, Linwood
Dunning, A. H., 2402 Hayworth Road, High Point
Duvall, Judson, Route 3, Franklin
DuVall, Roy, Route 4, Asheville
Dyar, Thomas E., 203 E. 16th St., Kannapolis
Eagle, E. F., Route 1, Salisbury
Early, Dwight, Jr., 33 College Courts Apts., Wake Forest
Early, Robert, Route 1, Morganton
Early, Waldo, Route 1, Goldsboro
Earp, Ronda, Vilas
Easley, J. A., Wake Forest
Easom, Horace, 510 W. Marion, Shelby
Eaton, W. R., Route 1, Hillsboro
Edinger, Clyde C., Route 1, Durham
Edge, E. Ayers, Myrtle Beach, S. C.
Edge, N. B., Delco
Edmonds, O. S., Jr., Gate
Edney, Arnold E., Flat Rock
Edwards, J. C., Box 313, Liberty
Edwards, John T., 1307 Summit Ave., Greensboro
Edwards, Lester, Route 1, Weaversville
Edwards, R. L., Dublin
Edwards, Vance, Box 133, E. Spencer
Edwards, W. J., Oxford
Eggers, R. C., Zionville
Eller, A. W., Purlear
Eller, J. Ben, Coats
Eller, Max, Route 2, Raleigh
Elliott, E. S., Cherryville
Elliott, H. S., Box 65, Lowell
Elliott, L. G., Academy St., Roxboro
Ellis, C. J., White Lake
Ellis, Fred, Stovall
Ellis, John A., 809 N. Person St., Raleigh
Ellis, J. T., Jr., Route 6, Box 203, Greensboro
Elmore, E. B., Route 2, Box 271-B, Marshville
English, Frank, Mars Hill
English, Lester, Hamlet
Ensley, Herman B., Cherokee
Entrekin, W. E., Shipyard Blvd., Wilmington
Enzor, Wesley N., 1008 N. Blount St., Raleigh
Erwin, T. E., Route 3, Canton
Erwin, Lawrence A., Route 1, Campbello, S. C.
Estes, T. W., Route 1, Pittsboro
Evans, Eugene, Freeland
Evans, John T., Route 1, Raleigh
Evans, Vivian W., 500 Cokey Rd., Rocky Mount
Everhart, Clarence N., 1 W. 30th St., Winston-Salem
Everhart, Richard, 639 Clemsonville Rd., Winston-Salem
Everett, Grover, Lewiston
Everett, James R., Box 342, Spring Lake
Everett, Joe D., Magnolia
Fain, E. M., Route 3, China Grove
Fair, Bertis, Route 4, Marion
Fair, Franklin, Mineral Bluff, Georgia
Faircloth, Thomas C., Ellerbe
Falls, Jack, 431 Nelson Court, Jacksonville
Farrar, John, Boiling Springs
Farnsworth, C. H., 15 Brookwood Ave., Wilmington
Farthing, E. J., Sugar Grove
Faulkenbury, H. D., Route 3, Marshville
Faulkenbury, L. Alvin, Route 1, Stanfield (Route 4, Charlotte)
Featherstone, J. R., Route 3, Forest City
Ferguson, H. L., 216 Bradford Drive, Charlotte
Ferguson, Ralph E., Robersonville
Ferree, K. C., Route 1, Seagrove
Fetner, Clyde, Box 933, Hendersonville
Fields, L. W., Route 6, Statesville
Finger, John, Route 2, Waynesville
Finlator, W. W., Elizabeth City
Fisher, Ben C., Route 2, Wake Forest
Fisher, H. B., 227 Summit Ave., Biltmore
Fizsell, J. R., Route 1, Skyland
Fleming, L. A., 314 Worth St., Mount Airy
Fletcher, John C., Jr., 1115 S. Blvd., Charlotte
Flowe, Thomas, Route 1, Granite Falls

Flowers, E. D., Jr., Route 4, Rocky Mount
Flowers, J. M., Box 316 Havelock
Floyd, C. M., Route 2, Box 94, Thomasville
Flynn, Woodrow, E. Main St., Maiden
Flynn, George, Saluda
Flynn, Tommy D., 1142 Pineview Drive, Winston-Salem
Fogleman, T. W., Route 1, New London
Ford, Fletcher, Ramseur
Ford, Howard J., Elkin
Forester, Fred, Bessemer City
Foster, R. C., Whiteville
Fowler, Dayton, Loris, S. C.
Fowler, James Wade, Wake Forest
Fox, Billy, Erwin
Fox, Clyde L., Whitakers
Fox, Prentice, 210 Main St., Wake Forest
Fox, W. D., 864 Hazelwood Rd., Asheville
Francis, C. A., Monroe
Francis, W. C., Route 5, Kannapolis
Franks, J. D., Wake Forest
Franks, R. C., 101 E. La. Ave., Bessemer City
Franklin, Robert L., Wilkesboro
Franklin, Roy W., Hays
Frazier, Aubrey B., Suit
Frazier, A. D., Route 4, Box 189, Durham
Frazier, M. G., Route 3, Winston-Salem
Freeman, Billy G., 621 Fairview Drive, Lexington
Freeman, Chester, Route 1, Asheville
Freeman, John, Almond
Freeman, J. Grady, Route 1, Asheville
Freeman, Tom M., 812 W. Front St., Burlington
Freeman, Z. Miller, 402 Church St., Belmont
Friday, Ernest W., Route 4, Lincolnton
Faulk, R. J., 1303 Hillsboro St., Fayetteville
Frye, Robert A., Patterson
Fulbright, Charles, Elberon
Fuller, W. R., Route 1, McLeansville
Funderburk, O. W., Route 4, Shelby
Funderburk, Wade, Pageland, S. C.
Funderburke, L. E., Route 3, Matthews
Funderburke, Odell, Route 2, Box 440A, Kannapolis
Furr, W. T., 711 Gardner St., Shelby
Futrelle, Duncan, 309 S. Main St., Wake Forest
Gable, L. A., Jr., Box 54, Derita
Gaffney, Glen S., 113 Robbins St., Greensboro
Gaines, Louis S., 515 Forest Rd., Fayetteville
Gainey, J. H., 2118 Gibson Ave., Wilmington
Gales, M. T., Route 2, Monroe
Gales, Paul A., Route 4, Box 14, Albemarle
Gambill, A. L., Traphill
Gambill, Garfield, Elkin
Gannon, Truett, Box 341, Elon College
Gantt, P. C., Tabor City
Gardner, E. N., Box 883, Laurinburg
Gardner, J. B., Camden, S. C.
Gardner, R. A., Jonesboro Heights, Sanford
Garner, John U., Rolesville
Garner, Lloyd W., Jr., Route 4, Box 360, High Point
Garner, Maurice P., Davis
Garrett, Cecil, Route 2, Hayesville
Garrett, J. Tommy, Red Oak
Garver, Carme V., 104 Separk Circle, Gastonia
Gatling, C. L., Hamilton
Gatewood, J. C., Trinity
Gauldin, H. P., Route 5, Greensboro
Gentry, Arthur Eugene, 1426 Miller St., Winston-Salem
Gentry, Glenn, Elk Park
Gentry, W. F., Box 380, Walkertown
George, R. Clifton, Robbinsville (Topton)
Gibbs, Carl G., Box 28, Elon College
Gibbs, E. L., Whittier
Gibson, Alfred E., Box 222, Rocky Mount
Gibson, J. B., Pineville
Gibson, M. E., 311 N. Morris St., Shelby
Gill, John C., Warrenton
Gilley, J. A., Jonesville
Gilliam, Maurice H., Youngsville
Gilliland, Ray J., Jr., Millbrook
Gilmore, Max A., Pinehurst
Ginn, Charles, Cherokee

Glass, Ernest, Weldon
Glenn, Larry, Black Mountain
Glenn, Lloyd, Spruce Pine
Glisson, B. M., 200 Whiteville Ave., Lumberton
Goare, J. C., Box 116, Fallston
Godwin, Billy, Route 2, Selma
Godwin, C. E., 20 E. Sprague St., Winston-Salem
Godwin, Joseph, Lewisville
Godwin, L. E., Route 1, Clayton
Good, Homer L., Stony Point
Goodman, Eugene, Route 1, Woodlief
Goodwin, C. W., Jr., Corapeake
Goodwin, J. G., Clyde
Goodwin, H. F., 310 Praly St., Valdese
Gordon, Billy M., Route 1, Louisburg
Gore, E. O., Zionville
Gore, Harold, Shallotte
Gore, Mack, Conway, S. C.
Gosnell, W. Ray, Route 1, Aberdeen
Goss, Mack M., 311 4th Ave., Hendersonville
Gragg, Claude, Collettsville
Gragg, Odis, Mountain City, Georgia
Graham, George M., Goldston
Graham, James F., 120 S. Goff St., Charlotte
Graham, W. D., Unaka
Grant, Clint W., Nantahala
Grant, J. J., Wesser (Topton)
Grant, Johnny, 206 Pine St., Wake Forest
Green, Alvin, Route 1, Granite Falls
Green, C. Sylvester, Box 31, Chapel Hill
Green, Clyde R., Glenwood
Green, Dave
Green, George, Ridgecrest
Green, Zeno, Box 132, Mountain Home
Greene, A. T., Jr., 208 Central Blvd., Wilmington
Greene, C. O., Route 1, Lawndale
Greene, Edward W., Route 5, Henderson
Greene, Homer, Deep Gap
Greene, Herman, Box 37, Mount Gilead
Greene, I. H., Robbinsville
Greene, J. Elmer, 205 Hazel St., Waynesville
Greene, Macon P., Lilesville
Greene, R. T., Concord
Greene, Roscoe, West Jefferson
Greer, Arant, Mabel (Zionville)
Greer, J. W., Route 5, Hickory
Greer, R. Y., Marshville
Greeson, S. L., Route 5, Burlington
Gregg, R. D., Dillsboro
Gregory, Randolph L., 15 Forest Hills, Wilmington
Gregory, Lee, Box 294, Gardner-Webb College, Boiling Spgs.
Grey, C. T., New Hill
Gribble, F. L., Box 42, Enka
Griffin, Charles R., Box 28, Rocky Mount
Griffin, D. T., Route 1, Waxhaw
Griffin, J. D., Route 8, Concord
Griffin, N. H., Route 4, Marshall
Griffin, Luke, Route 3, Marshall
Griswald, L. B., Route 1, Mill Springs
Grogan, Paul, Route 2, Canton
Groce, R. Zeno, 4026 Dalton Rd., Winston-Salem
Gross, D. D., Box 396, Marshall
Guffey, John J., Route 2, Rutherfordton
Guffey, Raleigh, Route 1, Franklin
Gurganus, Anthony Z., Route 1, Jacksonville
Guth, W. C., Route 2, Elkin
Guthrie, W. B., 147 Country Club Drive, Fayetteville
Gwaltney, J. C., 2244 W. Gastonia Station, Gastonia
Hass, John, Box 246, Rockingham
Habel, Samuel T., Jr., Box 508, Chapel Hill
Haga, Carl, Whitetop, Virginia
Hageman, Lawrence, Reese (Buck Creek)
Hager, E. B., Route 1, Mount Olive
Hagler, Otis J., Carthage
Hagwood, James O., Gibsonville
Haigler, Kenneth E., Box 257, Salisbury
Hailey, Virgil M., 310 Locust St., Kannapolis
Haire, M. R., 113 Westminster Dr., Jacksonville
Hale, J. D., Jr., Pikeville
Hales, Edward Earl, Route 1, Roseboro
Hall, Claxton, Dobson
Hall, E. J., Route 4, Marshall
Hall, Jyles, Ellenboro
Hall, R. Talmade, Rural Hall
Hall, W. P., Jr., Route 2, Box 48-A, Shelby
Halliburton, J. C., Lumberton

Hallman, John A., Route 3, Lawndale
Hamby, G. A., Route 1, Box 255, Pisgah Forest
Hamby, Grady H., Route 1, Albemarle
Hamilton, Wistar, 72 Jackson Drive, Havelock
Hammond, Chesley, Route 1, Rowland
Hammond, J. E., Route 1, Shannon
Hampton, Marvin, Murphy
Hampton, Otis E., Route 6, Winston-Salem
Hamrick, Charles R., Nebo
Hancock, E. G., Box 2, Graham
Hancock, Ernest D., Star
Hancock, W. F., Route 1, Robbins
Hankins, George, Jonesville
Hanner, C. R., 2700 Battleground Rd., Greensboro
Harden, Earl, Franklinton
Hardin, Charles V., 51 Arthur Rd., West Asheville
Hardin, D. C., Route 3, Rutherfordton
Hardin, N. S., Route 3, Shelby
Hardin, Robert, Belmont
Hardin, R. N., Southmont
Hardy, Paul F., Route 4, Reidsville
Harless, W. C., Route 5, Lenoir
Harper, A. E., Route 2, Bostic
Harrell, Fred, Spruce Pine
Harrell, Robert S., Route 1, Selma
Harrill, Hugh F., Route 4, Shelby
Harrington, W. B., Williamston
Harris, Horace, 211 Prospect St., Lenoir
Harris, L. B., Route 1, Mooresboro
Harris, P. C., Box 2502, Raleigh
Harris, Ralph, Route 5, Lincolnton
Harris, Reid R., Siler City
Harris, Robert, Box 67, Asheville
Hart, M. D., West Jefferson
Hartman, O. M., 2474 S. Hawthorne Rd., Winston-Salem
Hartsell, Lee, Mt. Gilead
Hartzell, P. P., Goldsboro
Hartzog, Earl C., West Jefferson
Harvey, Furman, Route 1, Marion
Hash, Ford L., Nottingham, Pa.
Haskett, Bill E., Route 2, Sylva
Hasting, Buren, Route 1, Casar
Hastings, M. L., Route 2, Connellys Springs
Hasty, Jack, Hayes Barton, Raleigh
Hatch, J. W., 45 D. Johnson Homes, Goldsboro
Hatley, S. A., Route 3, Tabor City
Hawkins, Leo F., Southport
Hawkins, W. Luther, 1005 E. Catawba St., Belmont
Haworth, D. Swan, First Baptist Church, Lumberton
Hayes, E. G., 602 Sunset Drive, Mt. Airy
Hayes, W. Noah, North Wilkesboro
Haynes, C. E., 414 Stepp St., Hendersonville
Haynes, Grady J., Hobgood
Haynes, R. E., Route 8, Greensboro
Haynes, Ralph, Forest City
Haywood, M. L., Route 2, Marshville
Head, Jesse M., 410 Church St., Morganton
Hearn, Henry O., Box 1201, Tryon
Heaton, George D., 1850 Sterling Rd., Charlotte
Heavner, Randolph, Marion
Heavner, R. M., 422 Cokey Rd., Rocky Mount
Hedgepeth, Cecil, Box 212, Seagrove
Hellams, M. Floyd, Bullock
Helms, Floyd, 640 Edgemont St., Albemarle
Helms, Carl, Route 1, Poplar Tent Rd., Concord
Helms, J. Buren, 1112 Concord Ave., Monroe
Helms, Nathan, Route 12, White St., Concord
Helms, V. T., King St., Monroe
Helms, Wade, Route 2, Waxhaw
Helms, W. B., Concord Rd., Monroe
Helms, W. Guy, CMR 544, Box 471, Charlotte
Helton, Calvin, Route 1, Hudson
Hembold, J. W., Route 1, Durham
Hemmingway, John D., Robersonville
Hemphill, Carl, Route 3, Morganton
Hemphill, Fritz D., 1205 Main Ave. Drive, Hickory
Henderson, Caldwell T., Houstonville
Henderson, C. H., Box 2053, Asheville

Henderson, R. Melvin, Wake Forest
Hendricks, Garland A., Wake Forest
Hendrix, J. T., Hays
Hendrix, Raymond E., Box 9, Boone
Hendrix, Theo, Hays
Hendrix, Wilbur T., 501 Lower Dallas Rd., Gastonia
Henke, Wilbur E., 2861 Piedmont Circle, Winston-Salem
Henline, J. H., Spruce Pine
Henn, Frank, New Morgan Hill
Henry, B. G., Box 449, Hendersonville
Hensley, B. S., Route 1, Sylva
Hensley, Ralph R., Route 3, Morganton
Hensley, Riley, Route 3, Mount Airy
Hensley, William M., Route 2, Candler
Henson, Gene, Lake Toxaway
Herrin, Cecil K., Route 6, Statesville
Herring, C. P., Fairmont
Herring, Owen F., Wake Forest
Herring, Ralph A., 912 Lynwood Ave., Winston-Salem
Hester, Gaston, Bladenboro
Hester, Paul, Route 5, Mount Airy
Hewett, J. B., Route 6, Box 436, Fayetteville
Hewitt, Dennis R., Supply
Hice, G. C., Route 2, Granite Falls
Hicks, A. M., Box 729, Lewisville
Hicks, Dallas D., Grove Ave., Charlotte
Hicks, C. M., Route 2, Jacksonville
Hicks, E. B., 1012 Buffalo St., Shelby
Hicks, J. C., Route 1, Burlington
Hicks, John G., Old Fort
Hicks, Kenneth, Robbinsville
Hicks, M. J., Jr., Maysville
Hicks, Norman, 710 Berea St., Oxford
Hicks, P. A., Route 4, Lincolnton
Hicks, P. C., Box 241, Canton
Hicks, Ronald, Oxford
Higgins, Horace, Erwin, Tennessee
Highfill, Lawrence, Route 1, Durham
Hilderbran, J. A., Route 4, Hickory
Hill, D. E., Pollocksville
Hill, Glynn T., Box 656, Kenly
Hill, J. C., Route 1, Troutman
Hill, W. C., Box 27, Alexis
Hill, Woodrow W., 1110 Glenwood Ave., Greensboro
Hilliard, Johnnie, Fuquay Springs
Hilliard, Russell, Bunnlevel
Hillman, J. D., Selma
Hines, H. B., Aurora
Hines, J. W., Route 3, Liberty
Hinton, C. R., Granite Falls
Hinton, Russell Lee, Route 2, Leaksville
Hipps, J. B., Wake Forest
Hix, Glen L., Biscoe
Hobbs, J. Dewey, Wingate
Hobson, Jay R., Route 2, Bakersville
Hockaday, Dennis, First Baptist Church, Durham
Hocutt, George L., Norwood
Hocutt, H. M., 112 Belmont Ave., Asheville
Hodge, Mack, Bakersville
Hodge, Ray, Youngsville
Hodges, D. D., Route 3, Mount Airy
Hodges, Howard T., Box 60, Boone
Hodges, Ira, Banner Elk
Hodson, R. R., Box 277, Salisbury
Huffman, W. Arthur, Box 2645, Gastonia
Hogan, Ralph L., Box 87, Hot Springs
Hogan, R. Joseph, 309 E. Jones St., Wake Forest
Hogsed, Boyd, Shooting Creek
Holbert, Lloyd, East Flat Rock
Holbrook, B. R., Hildebran
Holcomb, Ralph L., Box 53, Tuxedo
Holden, E. T., Jr., Route 2, Box 411, Wilmington
Holder, James, Box 113, Whitnel
Holland, C. C., Wagner St., Statesville
Holland, J. R., Long View Station, Hickory
Holland, Donald, Gastonia
Hollar, Floyd, Route 2, Kings Mountain
Hollifield, Frank, Route 3, Rutherfordton
Hollifield, Kenneth, Box 273, Grover
Hollingsworth, L. H., Boone
Hollman, John A., Vale
Holloway, Julius, Lillington
Hollowell, W. H., Ayden

Holmes, E. W., Farmville
Holmes, Robert M., Box 285, Huntersville
Holmes, W. B., Box 146, Marshville
Holt, C. H., 24 Pisgah View Drive, Biltmore
Holt, Ernest, 1707 Glenwood Ave., Greensboro
Holt, Jack, 32 College Trailer Park, Wake Forest
Holt, L. D., 320 Hudson, Raleigh
Holt, Robert, Mars Hill
Honeycutt, C. C., 150 Franklin Ave., Concord
Honeycutt, E. J., Box 747, Albemarle
Honeycutt, J. J., Route 1, Asheville
Honeycutt, Hubert, Route 4, Concord
Honeycutt, Oren, Route 6, Monroe
Honeycutt, R. N., Route 4, Salisbury
Honeycutt, W. A., Black Mountain
Hood, Alton L., Route 1, Goldsboro
Hooker, P. L., Turtletown, Tennessee
Hooks, J. L., Whiteville
Hooper, Cecil, 177 Harris Ave., Elkin
Hooper, D. C., Cullowhee
Hopkins, Boyd, Mount Gilead
Hopkins, Frank B., Route 2, Candler
Hopkins, Fred H., Route 2, Norwood
Hopkins, Paul J., Route 1, Hudson
Hora, Steve, Route 2, Fayetteville
Hord, R. W., Route 3, Vale
Hornbuckle, Clifford, Cherokee
Horne, E. E., Route 2, Mooresville
Hough, J. C., Sr., Star
Hovis, Hal R., Route 4, Lincolnton
Hovis, Paul, Route 4, Lincolnton
Hovis, R. W., Box 251, Henrietta
Howard, Charles B., Buies Creek
Howard, J. D., Troy
Howard, J. W., Wake Forest
Howard, Stanley, Lake Waccamaw
Howe, J. R., 724 Blanton, Shelby
Howell, A. P., Route 1, White Top, Va.
Howell, Ernest, Route 1, Rocky Mount
Howell, Herman, 905 Watauga St., Raleigh
Howell, Toy, Box 101, Greer, S. C.
Howerton, R. T., Jr., Lincolnton
Hudson, E. V., Cramerton
Hudson, Howard, Arden
Hudson, James A., Route 2, Matthews
Hudson, S. F., 306 Erwin Rd., Dunn
Hudson, W. D., Route 1, Cameron
Huff, Lester B., Faith
Huff, W. P., III, Holly Springs
Huffman, J. E., Route 3, Vale
Huffman, J. G., Wilbar
Huggins, F. M., 216 Whitted St., Hendersonville
Huggins, George W., Route 2, Canton
Huggins, Hubert, Dallas
Hughes, A. C., Box 619, Route 4, Shelby
Hughes, Harlan, Bladenboro
Hughes, Jesse, Burnsville
Hughes, J. G., Route 1, Newland
Hughes, Ned, Spruce Pine
Hughes, R. L., Box 203, Asheboro (615 S. Cox St.)
Hughes, S. M., 621 Meadow St., Kings Mountain
Hughes, Thomas, Loris, S. C.
Huie, Milo, Winston-Salem
Huneycutt, George, Route 4, Concord
Hunneycutt, Alfred N., Route 1, Oakboro
Hunsucker, J. W., Route 1, Spring Hope
Hunter, R. R., 3812 Robin Hood Rd., Winston-Salem
Huntley, David, Rutherfordton
Huntley, Johnnie J., Route 2, Mars Hill
Huntley, Ralph, Route 2, Ellenboro
Huntley, W. C., Balfour
Hutchens, Guy, Route 1, Cowpens, S. C.
Hutchens, H. W., Route 2, Mocksville
Hutchins, W. Wilbur, Sanford
Hutton, Malcom, Wake Forest
Hyatt, J. L., Route 1, Whittier (Shoal Creek)
Hyde, Alvin, Morganton, Georgia
Icard, W. A., Henderson
Ingle, M. H., Box 2, Forest City

Ingold, G. C., Central Falls
Inman, Cabot, 306 Hines St., Mt. Airy
Ipock, G. D., Box 57, Nashville
Isenhour, J. A., Route 1, Hiddenite
Ivester, Seth, Route 3, Lawndale
Ives, D. H., Misenheimer
Ivey, James A., Jr., First Baptist Church, Winston-Salem
Jackson, B. W., Cary
Jackson, Charlie, Route 4, Box 76, Mount Airy
Jackson, I. B., 508 N. Main, Rutherfordton
Jackson, Ike, Robbinsville
Jackson, J. W., Horse Shoe
Jackson, Joe, Route 1, Mount Airy
Jackson, Roger, Route 2, Autryville
Jackson, R. R., Wake Forest
Jacobs, L. B., Route 3, Fairmont
Jacobs, Garland, 512 Carlton, Durham
Jacobs, L. W., Pembroke
Jameson, G. W., Route 3, Canton
Jamerson, A. Z., Star Route, Burnsville
Jamerson, Ernest, Route 1, Sylva
James, P. J., 315 Concord Rd., Albemarle
James, R. C., Route 2, Moss Springs Rd., Albemarle
James, Wade H., Route 1, Marshville
Jarvis, Paul, Route 4, Lenoir
Jarrett, J. F., Route 9, Lexington
Jeffcoat, J. O., Saxapahaw
Jenkins, C. O., Route 3, Nashville
Jenkins, Ebb, Route 1, Flag Pond, Tenn.
Jenkins, Garland, Route 1, Skyland
Jenkins, J. L., Route 1, Fairview
Jenkins, Williard L., Box 563, Mount Airy
Jenkins, W. Monroe, Route 1, Bostic
Johns, Eugene E., Merry Hill
Johns, Robert, Conway
Johnson, Bill, Mineral Bluff, Ga.
Johnson, C. F., 709 Cole St., Greensboro
Johnson, Claude J., Goldston
Johnson, C. R., 115 Burns St., Fayetteville
Johnson, E. N., Route 4, Wagram
Johnson, E. Weldon, Buies Creek
Johnson, F. Milam, Grifton
Johnson, Guy E., Route 3, Forest City
Johnson, H. T., Route 1, Union Mills
Johnson, H. I., Moravian Falls
Johnson, Jack, 19½ Fairfax Ave., West Asheville
Johnson, Joe, Route 1, Tryon
Johnson, J. McRay, Box 174, Walnut Cove
Johnson, Jimmy, Parkersburg
Johnson, Joel S., Route 5, White Oak
Johnson, J. S., Shiloh
Johnson, L L., Magnolia
Johnson, M. M., Route 2, Clinton
Johnson, Noah, Todd
Johnson, Roy, Route 4, Box 301, Mount Airy
Johnson, T. F., Route 2, Bolivia
Johnson, W. I., Roxboro, Route 1
Johnson, Walter F., Box 126, Guilford
Johnson, W. O., Route 2, Taylorsville
Johnson, W. O., Route 1, St. Pauls
Johnson, W. T., Route 3, Galivants Ferry, S. C.
Jolly, Daniel H., Gaston
Jolly, S. Woodrow, Route 3, Whiteville
Jones, Broadus E., First Baptist Church, Raleigh
Jones, Cecil, Route 6, Monroe
Jones, Crate R., 720 Avondale, Asheboro
Jones, Dayton N., Heaton (Elk Park, Route 1)
Jones, Forest T., 117 N. Lionel, Goldsboro
Jones, H. B., Route 1, Iron Station
Jones, H. W., Box 329, Hendersonville
Jones, Horace E., Box 264, Roseboro
Jones, Irving V., Box 29, Chadbourn
Jones, J. B., Route 2, Forest City
Jones, J. Clarence, Sr., Newell
Jones, J. L., Route 2, Lumberton
Jones, Leroy, Box 111, Lawndale
Jones, P. E., 406 First St., Smithfield
Jones, Ralph E., Jr., Route 1, Sharpsburg
Jones, T. Eddie, 213 Caldwell St., Kannapolis
Jones, Troy E., Four Oaks
Jones, V. D., Balfour
Jones, W. Elvin, Clemmons
Jones, W. S., Route 4, Shelby
Jones, W. W., Route 2, Lenoir

Jones, William, Route 1, Rowland
Jones, Woodrow, Route 4, Mt. Airy
Jordan, B. M., Route 2, Box 486A, Wilmington
Jordan, E. G., Box 543, Elkin
Journey, Fred, Box 361, Thomasville
Joyce, Jack, Route 2, Pilot Mountain
Joyce, J. A., Route 1, Sandy Ridge
Joyner, N. S., Route 2, Waxhaw
Joyner, Norman, Kannapolis
Julian, George W., Box 59, Pisgah Forest
Justice, Franklin, East Marion Station, Marion
Kanoy, J. W., Jr., 232 New St., High Point
Keaton, T. C., 2522 Greenway Crt., Winston-Salem
Keller, E. C., Box 441, Dunn
Keller, Roy D., Route 1, Box 5, Providence
Keller, W. Clegg, Route 1, Forest City
Kelly, Fred L., Route 5, High Point
Kelly, R. H., Whiteville
Kendall, M. H., Mars Hill
Kendrick, Olen, Route 2, Bostic
Kerr, W. E., Box 325, West Hillsboro
Key, Paul, Pilot Mountain
Keyser, Donald, Hallsboro
Kicklighter, Robert W., Elizabeth City
Kidd, J. C., Bennett
Kilby, Granville, Swannanoa
Kimberlin, W. R., State Road
Kincaid, C. H., Route 4, Morganton
Kincaid, E. L., 1603 Lakewood Ave., Durham
Kincheloe, John W., Jr., Hayes Barton Church, Raleigh
Kinderly, Leon, Route 2, Lexington
King, Hilliard, Route 4, Marshall
King, J. Fred, Route 2, Dallas
King, L. L., Route 2, Richlands
King, Ronald, Route 2, Box 440-B., Kannapolis
King, William, Forest City
Kinnamin, John, 2669 Wilmont Rd., Charlotte
Kinney, H. V., East Rockingham
Kirby, C. A., Jr., Earl
Kirstein, M. L., 32 Sayles St., Biltmore
Kisselburg, James, Route 1, Swannanoa
Kiser, A. M., Fork
Kiser, W. R., 30 Pounds Ave., Concord
Kizer, John Ivan, Hazelwood
Kizer, R. L., Route 5, Mount Airy
Klein, Wendell, Box 37, Cooleemee
Knight, A. F., Hudson
Knight, Calvin S., Route 2, Roxboro
Knight, E. F., Harrells Store
Knight, Howard C., Box 146, Tarboro
Knight, John H., 342 Kerr St., Concord
Knight, Ralph W., 2660 Wilmont Rd.
Knott, L. H., Route 2, Faison
Konkle, Earl, Box 345, Connellys Springs
Knowles, Curtis, Route 2, Rose Hill
Kreamer, C. W., Rich Square, Box 186
Kuykendall, W. A., Weaverville
Kyzer, R. E., Westfield
Lackey, C. T., White Plains
Lackey, J. H., Stocksville
Lail, Albert D., Route 1, Connellys Springs
Lail, James R., Route 2, Taylorsville
Lamb, S. N., St. Pauls
Lambert, Calvin, Route 1, Oakboro
Lambert, H. Fletcher, 1200 N. Hamilton St., Leaksville
Lambert, James, Route 2, Morganton
Lambert, James M., Wake Forest College
Lambert, John Wesley, Chadbourn
Lambert, Phillip, Bryson City
Lambert, T. H., Gen. Delivery, Dublin
Lamm, Albert S., 108 Grace St., Oxford
Landreth, Charles F., Route 8, Greensboro
Lane, J. Lester, 34 Pinellas, Asheville
Lane, Lloyd R., 316 S. 2nd St., Gastonia
Laney, Howard, Route 1, Newton
Laney, W. C., Brookford
Langley, George, East Rockingham

Lanier, Earl, Clarendon (Whiteville)
Lanier, R. C., 703 Walter St., Kannapolis
Lankford, Elijah O., Greenbriar Rd., Greensboro
Lanning, H. Otis, Benson
Lanning, J. C., 300 Lawsonville Ave., Reidsville
Larkins, Dennis M., Oxford
Larrimore, A. C., 1315 Fairway, Winston-Salem
Larsen, Neils, Clinchfield Station, Marion
Lasater, Robert C., Henderson Rd., Raleigh
Latta, Robert, Alamance
Laughlin, C. F., Pactolus
Laughter, A. R., 110 S. Carolina Ave., Hendersonville
Laughter, Harvey L., Route 2, Dallas
Lawrence, Duguid E., 1715 Fayetteville St., New Bern
Lawrence, John E., Shelby
Lawrence, T. S., Cliffside
Lawson, Robert, Wake Forest
Leathers, W. W., Jr., Henderson
Ledford, A. V., Icard
Ledford, Claude, Prentiss
Ledford, Edward, Route 2, Murphy
Ledford, Floyd, Route 1, Bakersville
Ledford, O. L., 73 High St., Canton
Ledford, Paul, 4372 Oak Ridge Dr., Winston-Salem
Leeroy, Tyler, Estatoe
Leek, Chas. F., Box 395, Thomasville
Lemons, C. L., 1156 Wartown, Winston-Salem
LeNair, Earl, Route 3, Whiteville
Lennon, S. Judson, 933 Mill St., Albemarle
Leppard, LeRoy, Columbus
Lesley, Sam J., Route 3, Albemarle
Lester, W. Harold, White Marsh, Va.
Levan, J. W., 2332 Edgewood Ave., High Point
Lewis, G. Carl, Rockingham
Lewis, W. H., Route 1, Stanfield
Lindsay, E. B., Bryson City
Lineberger, Marion T., 409 N. Goldsboro St., Wilson
Lineberger, R. H., Route 2, Holly Ridge
Lineberger, T. Alfred, Kings Mountain
Liner, Robert L., Creedmoor
Liner, Roy S., 1018 Parkwood Ave., Charlotte
Liner, Troy G., Mount Gilead
Lingle, E. S., Bolivia
Link, John R., Mount Gilead
Linnens, T. Max, Route 3, Chapel Hill
Lipe, G. F., 804 Second St., Durham
Lippard, W. P., Route 2, Salisbury
Lisk, R. Blaine, Route 2, Stanfield
Little, Hinkle, Stony Point
Little, I. B., Monroe
Littleton, Bruce B., RFD, Franklin
Lloyd, R. C., Route 5, Statesville
Lockamy, E. P., Barnesville
Locke, V. P., Lake Waccamaw
Lockee, A. Varser, 401 S. Rhyne St., Lincolnton
Lockerman, Gibson, Route 1, Salemburg
Locklear, C. E., Pembroke
Locklear, Winfred, Pembroke
Locklear, Sanford, Route 1, Pembroke
Lomax, George H., Route 2, Morrisville
London, J. Troy, Route 5, Reidsville
Long, C. Garry, Route 2, Mt. Gilead
Long, D. J., Route 5, Lumberton
Long, E. A., Germanton
Long, J. W., Calvary Church, Morganton
Long, Joe Mack, Harrellsville
Long, O. S., Route 1, Morganton
Long, Ray F., 1 Elizabeth Drive, Marion
Long, Raymond, 1546 Providence Rd., Charlotte
Long, W. N., Belmont
Love, Hoyle, Box 52, Stanfield
Love, Fred W., 418 N. Main St., Wake Forest
Lovelace, Marc, Wake Forest
Lovell, A. B., Marble
Lovingood, Paul, 1307 Stepp Ave., Hendersonville
Lowder, D. H., 1079 Southern Ave., Fayetteville
Lowder, H. C., 708 Arlington St., Rocky Mount
Lowe, Daniel, 2913 Church St. Ext., Greensboro
Lowry, Welton, Pembroke
Luck, W. S., Route 8, Box 126, Greensboro

Luckadoo, W. T., Box 309, Ellenboro
Ludlum, Lewis E., 1019 West St., Winston-Salem
Luehrs, Herbert H., Franklinton
Luffman, J. H., Ronda
Luffman, Leroy, Elkin
Luffman, Martin, Route 1, Ronda
Luffman, T. M., Jonesville
Luffman, W. B., Route 2, North Wilkesboro
Lunsford, A. F., Suit
Lunsford, Francis A., Route 3, Gaffney, S. C.
Lunsford, Fred B., Marble
Lunsford, Troy W., Route 1, Arden
Lunsford, Reid, Route 3, Candler
Luther, Clyde, Pine Level
Lynch, W. L., 314 N. Second St., Siler City
Lynn, J. D., Box 653, Newton
Lytton, Norman, Route 7, Statesville
McAllister, T. G., Box 383, Caroleen
McCall, A. C., Belcross
McCall, C. S., Lake Toxaway
McCall, Ernest, Rosman
McCall, Louis E., 123 Walnut, Wake Forest
McCall, Wiley, Highlands
McClure, L. A., Route 1, Alexis
McCready, John D., S. Kings St., Morganton
McCrimmon, John H., Bladenboro
McCulloch, R. R., Route 4, Asheville
McCurdy, Mack, Route 1, Hiddenite
McDaniel, E. L., Route 1, Ellenboro
McDaniel, Frank, Route 3, High Point
McDonald, H. H., 308 Brawley Ave., Mooresville
McDowell, E. A., Wake Forest
McDuffie, J. Richard, Box 56, Bolivia
McElroy, Harvey, Kings Mountain
McElveen, Tom, Mount Holly
McFele, C. R., Route 7, Lenoir
McGee, A. L., Cordova
McGee, W. K., 1918 Brantley St., Winston-Salem
McGinnis, H. M., Route 2, Granite Falls
McGinnis, O. L., Route 1, Asheville
McGinnis, W. F., Route 3, Ellenboro
McGuire, Frank, Route 1, Elon College
McKay, M. Ray, Wake Forest
McKeithan, Grady, 513 Edwards St., Fayetteville
McKinney, Horace, 804 W. South St., Raleigh
McKinney, W. J., 908 Jackson St., Shelby
McKinnish, Harold, Fletcher
McKnight, C. H., Independence, Va.
McKnight, W. A., Route 2, Rockingham
McLain, Ralph E., Faircloth Rd., Raleigh
McLean, Ralph M., Box 453, Reidsville
McLamb, Jennis, Shallotte
McLeod, J. A., Mars Hill
McMahan, J. I., Route 1, Rutherfordton
McMahan, P. L., Route 1, Lake Lure
McManus, O. W., Gibson
McManus, U. A., Jr., Route 2, Mount Olive
McMillan, Arch M., Wagram
McMillan, Chas. L., Jr., Route 2, Raleigh
McNelly, Thomas W., Pinetops
McNeil, J. R., Ferguson
McQueen, J. C., Jr., Ellerbe
McQuere, James B., Box 2457, Gastonia
McPherson, Ben, Route 1, Asheboro
McSwain, W. L., Route 1, Ellenboro
McTeer, Joseph L., Ahoskie
Mabe, Robert L., 118 White St., Thomasville
Mabry, V. L., Route 2, Kannapolis
Mace, Jack, Alexis
Mace, H. H., Route 3, Hendersonville
Mace, R. G., Belmont
Madaris, Ed, Route 2, Randleman
Maddry, Charles A., 1405 Arnette Ave., Durham
Maddry, Charles E., Hillsboro
Malone, Frank H., 1108 W. Franklin, Gastonia
Maness, B. L., Route 1, Seagrove
Mangum, J. C., 603 Oak St., Kannapolis
Mangum, Maynard H., Wake Forest, Allen Road
Mann, H. H., Route 3, Candler

Manuel, M. E., 2329 Maplewood Ave., Winston-Salem
Marion, H. E., Belhaven
Marks, E. L., Route 2, Rockingham
Marks, W. F., Oakboro
Marr, W. W., 1908 8th Ave., SW, Hickory
Marsh, Lester T., Mamers
Marshall, Claude, 438 Nelson Drive, Jacksonville
Marshburn, R. F., Salemburg
Martin, A. G., Mill Springs
Martin, A. M., Route 2, Ellenboro
Martin, Bill, Grace Chapel
Martin, C. H., Route 2, Thomasville
Martin, Fred H., Route 1, Troutman
Martin, Lindberg, Pembroke
Martin, V. C., 1830 12th Ave., NE, Hickory
Martin, W. Foy, Caroleen
Mason, H. J., 1205 E. 11th St., Kannapolis
Massey, O. C., Alexander
Matheny, C. C., Route 3, Forest City
Matheny, H. G., China Grove
Matheson, Ralph, Robbinsville
Mathis, Dillard, Route 1, Sylva
Mattox, James, Hertford
Mattox, Paul C., Oxford
Matthews, Luther J., 720 Granville Drive, Winston-Salem
Matthews, Olley G., 211 Governors View Rd., Asheville
Mauney, Carl G., Avondale
Mauney, Fred, Forest City
Mauney, J. H., Burgaw
Mauney, J. Lloyd, Weaverville
Maxwell, F. C., Erwin
Maxwell, Woodrow L., Route 1, Fletcher
Mayberry, R. F., Rutherfordton
Maye, Joe, Route 2, Mount Airy
Mayes, Lamont, Jr., Route 4, Hickory
Maynor, C. H., Route 4, Lumberton
Maynor, C. W., Route 1, Pembroke
Maynor, Roy, Route 3, Pembroke
Mayo, J. Larry, Smithfield
Meade, Andrew, Route 1, Shelby
Mears, J. W., Jr., Route 2, Rose Hill
Medlin, William C., Route 3, Williamston
Mehaffey, Ernest, Route 2, Shelby
Mehaffey, George, Route 2, Waynesville
Mehaffey, R. R., Route 1, Leicester
Meece, Jesse, Route 1, Rosman
Melton, J. E., Route 5, Monroe
Melton, N. A., Route 2, Hendersonville
Melton, R. G., Route 1, Mooresboro
Melton, Robert C., Route 1, Rockingham
Melvin, Donald Lee, Route 3, Nashville
Memory, J. I., Randleman
Merritt, Roger W., Route 1, Rural Hall
Merritts, Paul, Sneads Ferry
Merritts, R. P., 304 E. Russell St., Fayetteville
Messer, Homer, Route 2, Granite Falls
Messer, Joe, Route 2, Whittier
Middleton, Leonard, Raleigh
Midgette, M. M., Route 2, Aurora
Mikles, C. B., Route 2, East Bend
Milburn, Boyd, Box 26, Kannapolis
Milford, Charles O., Jr., 908 Hillside Ave., Charlotte
Millen, A. P., Route 1, Belmont
Miller, David E., Route 1, Autryville
Miller, Finley, West Jefferson
Miller, Frank E., Route 8, Concord
Miller, Hubert P., 1900 N. Fayetteville St., Asheboro
Miller, J. Doyle, Hot Springs
Miller, Joseph G., Bryson City
Miller, L. F., Route 3, Washington
Miller, Luther, Bakersville
Miller, L. B., Route 6, Lenoir
Miller, Wade, Wilkesboro
Mills, Matthew F., Route 1, St. Pauls
Mills, Winfred T., Icemorlee St., Monroe
Milne, W. P., Ahoskie
Milton, Searton, Tuckaseigee
Minton, Dean L., Elizabethtown
Minton, Grady J., Vilas
Minton, Vilas N., Newland
Mitchell, B. A., Castalia
Mitchell, J. C., Clinton
Mixon, F. Orion, Murfreesboro
Moak, Thomas O., Jr., Box 22, Virgilina, Va.
Mobley, Billy, Rocky Mount
Moffitt, Clyde L., Route 1, Ramseur

Monk, Charles, Jr., 806 Springfield Ave., High Point
Monk, W. R., 830 Durham Rd., Roxboro
Monroe, W. F., Box 276, Grover
Monteith, Clyde, Route 1, Bryson City
Moody, A. C., Route 8, Lenoir
Moody, Lucian, 721 Eva St., Durham
Moody, R. E., Rosman
Moody, William, Cherokee
Moore, Ernest R., Box 4914, Granite Falls
Moore, F. R., 4910 Monroe Rd., Charlotte
Moore, Guy C., 224 Ninth St., Lexington
Moore, Harry J., Route 1, Currie
Moore, Herman, Jr., Merry Oaks
Moore, John A., Clarkton
Moore, J. W., Route 1, Moravian Falls
Moore, O. D., 827 Main St., Salisbury
Moore, Raymond E., Lake View, S. C.
Moorefield, Joe, 716 Hale St., Mount Airy
Moorefield, O. M., Route 4, Winston-Salem
Moose, J. D., Route 9, Box 696-A, Charlotte
Moose, J. L. Walter, Gatesville
Moss, W. R., Route 3, Lenoir
Morgan, H. A., Route 3, Chapel Hill
Morgan, L. J., Clarksville, Va.
Morphis, L. H., Burgaw
Morris, B. E., 1010 Broad St., Durham
Morris, Curtis, Box 466, Archdale
Morris, Donald, Route 1, Gold Hill
Morris, J. Alton, Murphy
Morris, Roy A., 308 North Ave., Sanford
Morris, W. D., Scotland Neck
Morriss, L. J., 2804 Anderson Drive, Raleigh
Morrow, Paul, Route 1, Hudson
Morton, Johnnie, Route 9, Concord
Morton, Julian R., Route 1, Dover
Morton, M. T., Rhyne St., Morganton
Moser, Isom, Route 3, Monroe
Moss, Grover, Route 1, Marble
Moss, Zeb, Box 864, Wake Forest
Motley, Julian M., Rose Hill
Mull, Carl J., Route 3, Morganton
Mull, J. O., Route 3, Vale
Mull, Paul, Box 535, Warsaw
Mull, Roy W., Route 2, Albemarle
Mullen, Waldo, Cherryville
Mullinax, James Leland, Balfour
Mullinax, R. T., Bunn
Mullis, Banks W., Route 4, Charlotte
Mumford, H. S., Durham
Munn, Lonnie D., Badin
Murphy, O. Jack, 3310 Main Ave., NW, Hickory
Murrell, M. Vann, Chinquapin
Mustain, A. P., Route 2, Ahoskie
Myers, Donald G., 407 Piedmont St., Reidsville
Myers, L. E., Box 222, Jonesville
Myers, M. H., 3815 Hasting Ave., Winston-Salem
Myrick, C. W., Cumberland Mills
Nail, L. A., 232 S. Williamson, Burlington
Napier, Henry, Manteo
Napier, Jack, Route 4, Monroe
Nation, Robert, Tillery
Naylor, F. W., Bolivia
Naylor, Gerald W., Route 1, Morrisville
Neal, John T., Penrose
Neal, A. Woodrow, Route 2, Louisburg
Neilson, J. A., E. 10th St., Greenville
Nelson, J. Raymond, Mars Hill
New, T. G., Jr., Kings
Newman, S. A., Wake Forest
Newton, Dewey, Route 1, Bessemer City
Newton, R. L., Millbrook
Nichols, H. L., Route 6, Durham
Nichols, Reno, Route 1, Valdese
Nickens, P. B., Plymouth
Nida, Clarence R., 441 Creek Ridge Rd., Greensboro
Nix, J. O., Satolah, Georgia
Nix, Paul, Route 4, College View, Raleigh
Nix, Ralph, Route 3, Clyde
Nordan, Fred, Route 7, Fayetteville
Norman, Lowe A., Route 1, Rougemont
Norman, Maurice, Stella
Norman, Warren, Mountain Park (Yadkinville)
Norris, C. H., Wake Forest
Norris, H. J., Route 1, Mooresville

Nuckles, R. O., Route 1, Colfax
Oates, C. M., Route 5, Box 181, Greensboro
Oates, David A., 1922 Fargis St., Greensboro
Odum, John, Robbinsville
O'Flaherty, J. C., Wake Forest
Oldham, David W., Route 1, Thomasville
Oliver, Barney, Mabel (Trade, Tennessee)
Oliver, R. Lacy, Route 1, Garner
Oman, Walter T., Route 2, Elizabeth City
O'Neal, Sam, Route 2, Union Mills
Oppert, J. W., Germanton
O'Quin, J. L., Wadesboro
Orr, Elwood, 4706 Wrightsville Ave., Wilmington
Orr, Finley M., 539 E. Main St., Brevard
Orr, Joe L., Robbinsville
Orr, Otis, Robbinsville
Osborne, Iredell, Route 4, North Wilkesboro
Osteen, J. E., Route 3, Hendersonville
Ostwalt, R. B., 1739 Amherst Pl., Charlotte
Ousley, Carl L., Tarboro
Overcash, Roy L., Route 3, Pageland, S. C.
Owanby, Carroll, 49 Jonestown Rd., Asheville
Owenby, Henry, Blairsville, Georgia
Owens, Mark, Route 2, Bladenboro
Owens, M. O., Jr., 219 Highland Ave., Lenoir
Owens, Robert, Route 1, Landrum, S. C.
Owle, Dewitt, Cherokee
Owle, Enoch, Cherokee
Owle, Willie, Cherokee
Oxendine, Sidney, Route 3, Rutherfordton
Oxendine, Joseph, Route 4, Lumberton
Oxford, C. E., Route 1, Kings Mountain
Pace, Richard, Box 105, Flat Rock
Page, Daniel, 440 Greenfield St., Wilmington
Page, Dewey V., Box 193, Youngsville
Page, Hugh, RFD, Swansboro
Page, W. M., Fuquay Springs
Padgett, W. W., Box 8, McAdenville
Painter, Elmer C., Rocky Point
Painter, Roby L., Banner Elk
Paisley, Roe, Grassy Creek
Palmer, Jack, Route 1, Murphy
Pardue, Lloyd J., Elkin
Pardue, R. J., Elkin
Parham, E. T., Robbins
Parham, Otto, Route 3, Canton
Parham, J. S., Route 3, Mebane
Parham, J. W., 806 Maple Ave., Kannapolis
Parker, A. Leroy, 709 Asheboro St., Greensboro
Parker, B. H., Route 2, Bostic
Parker, C. E., New Bern
Parker, Harold, Cooleemee
Parker, Lawrence, Route 4, Waynesville
Parker, Marion E., 122 16th St., S. E., Hickory
Parks, Pervis C., Cycle
Parkerson, D. E., Gibson
Parris, Robert, Route 2, Sylva
Parris, T. H., Pilot Mountain
Parrish, A. D., Route 2, Zebulon
Parrish, V. W., Wake Forest
Parsons, Charles, Lenoir
Parsons, Frank, Bakersville
Paschall, Floyd A., Mountain Home
Pasetti, Alexander, Richlands
Pate, E. W., 227 Kenwood Ave., Wilmington
Pate, R. A., Micaville
Pate, W. C., 810 S. Marietta, Gastonia
Patrick, C. H., Wake Forest
Patrick, Charles, West Jefferson
Patterson, Aubrey Q., Route 1, Wake Forest
Patton, James, Vonore, Tennessee
Paul, Charlie C., 26 Burnsville St., Wadesboro
Payne, A. J., Route 2, Gastonia
Payne, Ewell, Cherokee
Payne, Walter F., Box 328, Kings Mountain
Payne, W. C., Blowing Rock
Payne, W. W., Route 9, White St., Concord
Peacock, Gerthie, 975 Cotton Grove Rd., Lexington
Pearson, E. M., Caroleen
Pearson, Charles H., Tapoco
Pearson, W. L., Jr., 614 Shepherd St., Durham
Pearson, W. L., Route 1, Valdese
Pearson, J. Earl, Kings Creek
Peek, Avery, Route 3, Canton
Peek, Don, Route 2, Lenoir
Peek, Wayne, Route 3, Asheville

Peeler, B. F., Taylorsville
Pegram, C. M., Box 267, Thomasville
Pegram, M. A., Route 2, Rocky Mount
Pendergrass Fred, Andrews
Penegar, Watt H., Route 5, Monroe
Penley, Larry, Route 1, Box 282, Hickory
Pennington, T. A., White Top, Va.
Perkins, Ned, Route 2, Morganton
Pernell, J. H., 2530 Rochelle St., Durham
Perry, Cecil M., Box 8, Ridgecrest
Perry, Johnny, Route 4, Kinston
Perry, W. H., Route 1, Concord
Pettit, W. E., 2524 Oakwood Drive, Winston-Salem
Pharr, Will, Route 2, Canton
Philbeck, Ben F., Ingold
Phillips, Baxter, Yadkinville
Phillips, E. R., Aulander
Phillips, Gene, 1900 Kirkman Drive, Route 3, Greensboro
Phillips, John W., Route 1, Virgilina, Virginia
Phillips, T. O., Route 2, Graham
Phillips, Lee A., Hobbsville
Phillips, Nairm, Ramseytown
Phillips, N. B., 1502 Old Spartanburg Rd., Hendersonville
Phillips, Ralph S., 1229 Pleasant View Dr., Winston-Salem
Phillips, R. L., Brevard
Phillips, Randolph, Pendleton
Phillips, V. D., Route 2, Graham
Phipps, Aaron, Route 2, Raleigh
Phipps, Paul, Crumpler
Pickler, Clarence, Route 1, Dallas
Pierce, C. C., 1153 Battleground Ave., Greensboro
Pierce, Marion J., Bessemer City
Pierce, Rommie, 3401 Plaza Rd., Charlotte
Pike, Charles, Route 1, Alexander
Pilkey, Thomas, Stecoah
Pinnix, L. C., Lillington
Piper, Elmer D., Mount Pleasant
Pipes, J. C., 33 Green Oak Rd., Asheville 8
Pitt, Alvin K., Box 385, New Bern
Pittman, E. C., Route 3, Wadesboro
Pittman, James A., Roanoke Rapids
Pittman, Joe, Spruce Pine
Pittman, Lee, Spruce Pine
Pittman, Paul, Route 3, Marion
Pitts, Earl, Route 2, Roxboro
Pitts, Horace, Route 6, Lenoir
Pitts, W. L., Route 4, Lincolnton
Pledger, Bennie, Box 2271, Raleigh
Plemmons, E. V., Route 2, Gastonia
Plemmons, E. Venson, Route 1, Hot Springs
Poe, John A., 1001 E. 7th St., Lumberton
Poe, David, Route 3, Apex
Poe, O. David, Box 12, Olivia
Pollard, James L., 826 Hardee St., Durham
Poindexter, W. H., Boonville
Ponder, Lloyd, Route 1, Mars Hill
Poole, Charles J., Route 2, Wilkesboro
Poole, T. E., Route 4, Rutherfordton
Poole, W. H., 105 S. Wright St., Kannapolis
Poole, William A., S. Main St., Graham
Pope, Clayton, Polkton
Pope, W. Ellis, Route 3, Candler
Poplin, Nay, Route 1, Oakboro
Porch, Bane F., Route 3, Boone
Porch, Geter R., Siler City
Porter, Earl, 3141 Whiting Ave., Charlotte
Porter, Vann H., Route 2, Bennett
Postell, Francis, Route 1, Andrews
Poston, Carl E., Prospect Hill
Poston, Ernest, Jr., Mount Mourne
Poston, Eugene, Box 149, Wallace
Poteat, E. McNeill, Pullen Memorial Baptist Ch., Raleigh
Poteat, W. H., Chapel Hill
Potter, James S., Statesville
Potter, Jerry F., Thomasville
Potter, Russell, Hampton, Tennessee
Potts, E. H., 216 Fifth St., Spencer
Potts, Rufus F., Barnesville
Powell, B. W., 437 Haywood St., Asheville
Powell, E. G., Route 2, Gastonia
Powell, F. M., Thomasville
Powell, Henry, 428 Green St.. Rutherfordton

Powers, J. L., Elkin
Powers, J. L., Turkey
Powers, W. O., Box 474, Archdale
Pressley, Wesley, Route 2, Canton
Prestwood, Francis L., Route 1, Hudson
Price, B. H., Southport
Price, E. W., Jr., Asheboro
Price, Gordon L., Roanoke Rapids
Price, Howard S., Route 1, Rockingham
Price, J. Lewis, Route 1, Granite Falls
Price, Oliver C., Glen Alpine
Price, Ray, 614 W. Second Ave., Gastonia
Price, Rudolph, Route 1, Vale
Prickett, Carlton, First Baptist Church, Burlington
Pridgen, Lee, Box 1046, Raleigh
Pridgen, Paul, Jr., Route 4, Raleigh
Primm, Gerald C., 1020 W. South St., Raleigh
Prince, Clyde, Loris, S. C.
Prince, Joe R., Stantonsburg
Pritchard, Hubert, Route 4, Lenoir
Privett, H. A., Route 9, Concord
Privott, John W., Atlantic
Proctor, T. G., Jr., Route 4, Hendersonville
Propst, C. W., Route 1, Pineville
Propst, Charles, Route 2, Kelly
Propst, Garrett
Propst, J. W., Route 4, Box 377, Salisbury
Pruett, J. G., Elkin
Pruett, Roland S., Cullowhee
Pruitt, Albert, North Wilkesboro
Pryor, D. C., Route 4, Elizabeth City
Puett, Joe R., Box 212, Nashville Hwy., Rocky Mount
Pulley, Odell W., Hiddenite
Pulley, R. R., Box 284, Creedmoor
Pyatt, Sam, Route 1, Nebo
Quakenbush, Aubrey, Route 3, Rocky Mount
Queen, Wesley, Route 1, Morganton
Quick, H. A., Route 5, Morganton
Quidley, Phil H., Route 2, Edenton
Raby, M. H., Box 171, Canton
Raines, B. L., Route 1, Box 272, Edenton
Rainey, L. J., Saluda
Ramsey, Glen A., Jr., Rutherford College
Ramsey, J. W., Route 3, Morganton
Ramsey, Lemuel J., Route 1, Millers Creek
Ramsey, R. B., Route 2, Mebane
Rand, C. K., 924 E. Hamstead, High Point
Randle, Charles, Route 2, Polkton
Raper, J. C., Route 1, Guilford College
Rasberry, John, Randleman
Rawlinson, J. E., 1011 Ferndale Dr., High Point
Ray, Ben Lee, 21 Phillip St., Canton
Ray, Billy, Route 1, Sylva
Ray, Elzie, Route 1, Burnsville
Ray, J. C., Severn
Ray, James W., Ridge Road Church, Raleigh
Ray, H. Verlin, Mills Springs
Ray, Z. G., Tar Heel
Reaves, E. C., Supply
Reavis, Donald, Route 2, Yadkinville
Reavis, M. F., Yadkinville
Reavis, W. F., Route 2, Gastonia
Redding, Earl M., Route 3, Gastonia
Redding, J. T., Ronda
Redwine, Richard K., Southport (Box 5485, Ardmore Sta., Winston-Salem)
Reece, James, Thurmond
Reece, Joseph, Route 2, Candler
Reece, C. J., Route 2, Candler
Reece, R. E., 724 Pollock St., New Bern
Reed, F. W., Tuckaseigee
Reel, O. B., Route 1, Mount Holly
Reep, Clyde, Route 1, Maiden
Reese, E. L.
Reese, Kermit W., Route 1, Brevard
Reese, Paul M., 3818 Fritz Ave., Winston-Salem
Reese, W. N., Route 1, Canton
Reese, W. W., 1208 E. 25th St., Winston-Salem
Reeves, E. C., Supply
Reeves, Paul, 906 W. Main, Gastonia
Register, H. L., Supply
Reid, Arthur L., Route 1, Madison
Reid, B. W., Route 1, Mills Springs

Reinert, John H., Draper
Renegar, G. Elmo, Route 4, Winston-Salem
Revis, E. C., Canton
Reynolds, Eddie, 822 Morven Rd., Wadesboro
Reynolds, George, Route 1, Ararat
Reynolds, George E., Route 1, Rougemont
Rhinehart, I. A., Route 1, Candler
Rich, Lyman, Route 2, Mars Hill
Richmond, George, 801 Sunset Dr., High Point
Rhinehardt, W. G., Route 2, Hendersonville
Rhodes, Joe, Hickory
Rhodes, Darrell, Chimney Rock Rd., Hendersonville
Rhodes, Lawrence, Route 2, Hendersonville
Rhymer, John F., Route 2, Hendersonville
Rhymer, Hugh, Alexander
Rhyne, C. A., Route 3, Asheville
Rhyne, M. P., Dallas
Rice, Fred, Cashiers
Rice, James
Rice, R. E., Acme
Rich, Thomas L., Jr., Route 5, Fayetteville
Richardson, Charlie O., Route 2, North Wilkesboro
Richardson, John A., Jr., 1612 N. Lee, Salisbury
Rochman, George, 801 Sunset Drive, High Point
Ricks, Horace, Box 74, Princeton
Riddle, J. D., Route 2, Hendersonville
Riddle, S. L., 2218 Shober St., Greensboro
Riggan, J. W., Route 2, Macon
Riggs, Paul, Route 4, Shelby
Riggs, Gerald K., Maysville
Riggins, R. D., Route 1, Albemarle
Ringer, Howard, Weaverville
Rippy, A. V., 115 Nelson Ave., Charlotte
Ritch, C. R., 1002 Grace St., High Point
Rivers, R. Hayne, Rocky Mount
Rivers, Billy, Hamlet
Roach, E. C., Denton
Roach, J. F., Route 2, Wendell
Roach, T. H., Route 4, Lincolnton
Roark, Keene C., Creston
Robbins, R. E., Route 2, Kings Mountain
Robbins, Troy G., 2502 Immanuel Rd., Greensboro
Robbins, Woodrow W., 911 Tabor St., High Point
Roberson, W. T., Beaufort
Roberts, C. C., Box 441, Mount Holly
Roberts, David B., Route 2, Marshall
Roberts, Eugene L., Pikeville
Roberts, Fred C., 2837 Grimes St., Charlotte
Roberts, George A., Box 1016, Dana
Roberts, Lawrence, Route 2, Shelby
Roberts, S. H., Route 1, Box 288, Alexander
Robertson, Arnold L., 119 S. Holden Rd., Greensboro
Robertson, R. R., Route 5, Monroe
Robinette, T. E., Waynesville
Robinson, Burgin, Route 4, Marshall
Robinson, D. J., Route 5, Goldsboro
Robinson Frank, 2 Woodlawn, Biltmore Station, Asheville
Robinson, Jesse, Hayesville
Robinson, W. Earl, St. Pauls
Rock, C. E., Elm City
Rodgers, Dewey, Route 1, Asheville
Roe, H. D., 103 E. Wendover, Greensboro
Rogers, Carl W., Route 2, Box 163-C, Asheville
Rogers, Earle J., 209 College Ave., Washington
Rogers, L. J., Route 3, Canton
Rogers, W. M., Farmer, Tenn.
Rollins, Leonard, 1307 S. Main St., Lexington
Rose, F. Theodore, Route 2, Brevard
Ross, M. L., Route 1, Box 914, Valdese
Ross, J. D., 585 N. Church St., Valdese
Ross, Paul, Route 3, Lenoir
Rotan, Z. W., Enka
Rowland, Matthew, Route 1, Marble
Royal, C. M., Angier Ave., Durham
Royal, J. P., Route 2, Box 90 C., Gaffney, S. C.
Royster, G. L., Route 3, Hickory
Ruff, Wade F., Box 585, Rutherfordton
Ruffin, C. E., Broadway

Rumfelt, Harvey W., Route 6, Box 115, Mt. Airy
Rundle, Richard, Route 4, Statesville
Rushing, Glenn, Route 2, Monroe
Russell, Charles, Route 1, Marion
Russell, Dock D., Route 1, Clyde
Russell, Ernest P., Dunn
Russell, W. G., Box 8126, Grace St., Asheville
Ruth, W. D., 2½ Westwood Place, Asheville
Sailors, L. E., Route 1, Mooresboro
Sain, Howard, Route 3, Vale
Saintjohn, Frank, Lenoir
Saltz, Eugene, Route 1, Pisgah Forest
Sasser, Lonnie, Murfreesboro
Sasser, T. L., Box 2249, Greensboro
Saunders, W. L., Jacksonville
Sawyer, C. D., Route 1, Waynesville
Sawyer, W. C., Gen. Delivery, Franklin
Scalf, John H., 3001 English St., High Point
Scalf, John J., Jr., Route 2, Wake Forest
Scarlett, R. E., Route 1, Hillsboro
Schrum, Gordon, Route 5, Lincolnton
Schrum, Howard A., Dallas
Schuyler, Caldwell, Route 1, Low Gap
Scism, Ray, 412 W. Circle Drive, Shelby
Scott, M. Fred, Jr., Box A., Littleton
Scott, Wayne E., Seaboard
Scott, W. L., 1013 Hale St., Durham
Searcy, John C., 509 Ann St., Wilmington
Sears, M. O., Route 1, Varina
Sellers, Elmer, Route 4, Mocksville
Seepe, K. E., Hudson
Sentell, Lamar, Merry Hill
Settlemyre, G. F., Central Falls
Settlemyer, Z. W., Box 283, Cherryville
Sexton, E. Z., Jefferson
Sexton, W. M., Route 1, Lansing
Seymour, Robert, Mars Hill
Sharpe, Lauren, Box 333, Kenansville
Shaw, Everett, Glade Valley
Shaw, G. B., 2942 Beezewood Ave., Fayetteville
Shaw, J. C., Troy
Shaw, M. W., 524 Lakewood Ave., Charlotte
Shearin, R. C., Drexel
Shelton, Burgas, Route 1, Mars Hill
Shepherd, Grady, Route 1, Weaverville
Sheppard, T. H., Box 4815, Granite Falls
Sheridan, W. J., Kelford
Sherlin, Jeter, Route 1, Marshall
Sheron, Jack, Cedar Falls
Sherwood, Gene, Vilas
Shew, T. R., Route 4, Lenoir
Shield, W. K., Route 1, Franklin
Shimpock, Farrell, Route 13, Box 618, Concord
Shipman, Paul, Route 2, Hendersonville
Shope, G. H., Jr., Route 4, Waynesville
Shope, B. F., Robbinsville
Shoff, Edward B., Box 186, Asheville
Shore, George, Route 3, Nashville
Shore, J. C., Route 2, East Bend
Shores, Howard, Hudson
Short, R. G., Route 3, Statesville
Shoupe, Paul, Route 2, Hillsboro
Shuford, J. N., Barnardsville
Shugart, Carnie, Jonesville
Shumate, Luther, Sugar Grove, Va.
Sigmon, C. E., Route 4, Charlotte
Sigmon, James M., 216 W. A. St., Newton
Siler, T. W., Route 1, Maysville
Silver, J. Sam, Route 3, Lenoir
Silverhorn, A. J., Route 3, Box 139B, Tarboro
Simmons, Clete W., Jonesville
Simmons, Charles A., Mount Airy
Simmons, George E., Wadesboro
Simmons, David, Roxboro
Simmons, W. V., Ash
Simpson, B. Clyde, Route 1, Indian Trail
Simpson, John H., Route 5, Salisbury
Simms, E. T., 143 South Green St., Winston-Salem
Simms, Harry J., 3530 Wilson Ave., Winston-Salem
Sinclair, W. F., Box 532, Hendersonville

Singletary, G. M., 709 Greenleaf St., Elizabeth City
Sisk, Ernest, Route 4, Lincolnton
Sitton, C. Frank, Ann St., Morganton
Sizemore, F. H., 273 Chavasse, Henderson
Skipper, Thomas A., 1005 E. Lincoln Ave., Gastonia
Slagle, Jesse, Route 4, Marshall
Slagle, T. A., Route 3, Franklin
Slaton, Wayne A., Spruce Pine
Smart, Chester, Route 1, Connellys Springs
Smart, John H., Route 1, Connellys Springs
Smith, Anson, Freeland
Smith, A. J., Route 3, Franklin
Smith, Ard D., Route 1, Swannanoa
Smith, Avery, Route 4, Asheboro
Smith, B. M., 3N. Lake Village, Wilmington
Smith, Charles F., 2818 Chapel Hill Rd., Durham
Smith, Charles W., Swannanoa
Smith, C. R., Jr., Bonlee
Smith, W. Chess, 2414 Guess Rd., Durham
Smith, Downing H., Box 261, Jacksonville
Smith, Eli B., Long Island
Smith, Ernest M., 11 N. Main St., Shelby
Smith, Edward B., Box 312, Norlina
Smith, Horace L., Canton
Smith, Howard, Route 2, Colerain
Smith, H. T., Mebane
Smith, James H., Route 2, Box 615A, Asheville 5
Smith, John, Chocowinity
Smith, Lee A., Box 299, Wake Forest
Smith, J. Marvin, East Rockingham
Smith, L. P., Hayesville
Smith, L. W., Route 1, Shelby
Smith, Malbert A., Jr., 401 S. Plymouth St., Fayetteville
Smith, M. D., Box 111, Candler
Smith, O. J., 105 Hall St., Hendersonville
Smith, P. A., Route 5, Sanford
Smith, Proctor A., Route 5, Raleigh
Smith, Richard, Route 1, Dunn
Smith, R. F., Jr., Wake Forest
Smith, R. L., 613 Woodbury St., High Point
Smith, Silas C., Route 4, Mount Airy
Smith, W. Cecil, East Laurinburg
Smith, W. A., Winston-Salem
Smith, W. L., Box 1772, High Point
Smith, Wm. T., Mebane
Smith, W. Tom, Route 2, Culberson
Snipes, Luther E., Route 6, Lenoir
Snow, O. E., Route 6, Winston-Salem
Snow, Paul, Siloam
Snyder, Kenneth, Route 4, Reidsville
Soots, L. P., Goldston
Sorrells, W. L., Route 7, Box 172 A., Lenoir
Southern, R. M., 1104 Portland St., Greensboro
South, Glenn, Trade, Tenn.
Sowers, W. C., Fancy Gap, Va.
Sparks, L. E., Traphill
Sparrow, Vernon, 2904 Bon Air, Winston-Salem
Spear, R. D., Jr., Route 4, Mebane
Spears, William, Mooresville
Spell, D. M., Powellsville
Spivey, E. L., 2502 Mayview, Raleigh
Spivey, J. C., 305 Church St., Wilmington
Spivey, W. Bryant, Durham
Splawn, Grover W., Box 207, Rutherfordton
Spradlin, William N., Jr., Wallburg
Sprinkle, A. P., Route 4, Asheville
Sprinkle, Charles, Route 2, Candler
Sprinkle, E. F., Route 2, Marion
Sprinkle, Joe A., Box 25, Spruce Pine
Sprinkle, W. B., 101 Elk Mountain Rd., Asheville
Spry, C. N., Route 4, Mocksville
Spry, Robert J., Route 1, China Grove
Stafford, Charles, New Hill
Stafford, I. K., Buies Creek
Staley, A. M., Wilbar
Staley, Alfred E., 194 Academy St., Concord
Staley, A. V., Route 1, Asheboro

Stallings, M. W., Route 1, New London
Stanberry, J. H., 208 S. French Broad Ave., Asheville
Stanberry, J. S., Murphy
Stancil, J. N., 794 Nashville Rd., Rocky Mount
Stanfield, C. H., 202 Highland Ave., Burlington
Stanford, Alfred, 111 N. Sprague St., Winston-Salem
Stanley, Joe, 1209 Grace St., Wilmington
Stanley, Walter W., Route 1, Reidsville
Stapp, S. P., Chimney Rock
Starling, H. R., 413 S. William St., Goldsboro
Starnes, Arlie, Albemarle
Starnes, Ted L., 1329 15th St., C.T.N.E., Hickory
Starnes, Nane, 40 Blue Ridge Ave., Asheville
Stealey, S. L., Wake Forest
Steen, T. Harold, Route 2, Spring Hope
Stegall, J. F., Route 1, St. Pauls
Stembridge, H. H., Jr., 301 W. Main St., Forest City
Stephens, A. P., 1406 E. 5th St., Lumberton
Stephens, G. Van, Angier
Stephenson, A. D., Route 3, Smithfield
Stephenson, John B., Route 2, Roseboro
Stephenson, W. J., 1801 Market St., Wilmington
Stepp, Paul, Mill Springs
Stevens, Charles A., 511 New Market St., Reidsville
Stevens, Charles H., 432 S. Broad St., Winston-Salem
Stevens, S. G., R.F.D., Henderson
Stewart, Elliott B., Rocky Point
Stewart, Gurley, Robbinsville
Stiles, Fred, Route 2, Murphy
Stillwell, Jason, Route 4, Hickory
Stogner, W. H., Route 2, Polkton
Stokes, Henry B., Carrboro
Stone, Thurman, 432 S. Union St., Concord
Stover, D. J., Box 101, Hertford
Stoudenmire, A. T., Cleveland
Stough, Henry W., 729 Baldwin Ave., East Marion
Stowe, J. W., Mount Holly
Stowe, Lester, Route 1, Murphy
Strange, J. B., Route 3, Rutherfordton
Street, James, Nebo
Street, Harvey
Strickland, B. M., Route 2, Marion
Strickland, C. M., Route 2, Seagrove
Strickland, R. W., Whiteville
Strickland, W. C., Wake Forest
Stringfield, P. C., Mars Hill
Strole, Forest L., Chadbourn
Stroud, I. T., Box 286, Wake Forest
Stroup, Marlow, Fairview
Stroupe, S. M., Route 1, Connellys Springs
Styles, E. Travis, Route 1, Neuse
Styles, Fred, Route 2, Murphy
Suddreth, Claude B., Route 4, Lenoir
Sullivan, Doric C., Route 1, Eagle Springs
Sullivan, E. F., 825 8th St. Drive S. E., Hickory
Sullivan, Gwyn, Boiling Springs
Summers, E. S., Route 2, Monroe
Summers, William F., Jr., 718 S. Fifth St., Wilmington
Summey, Charles B., Box 33, Knightdale
Summer, Joseph W., Route 1, Jacksonville
Surrett, Ralph, Route 1, Canton
Suttie, James Robert, 2340 Greenland Ave., Charlotte
Sutton, Lewis H., Woodland
Swafford, Arvil, Route 3, Franklin
Swaim, Glenn, Route 6, Kernersville Rd., Winston-Salem
Swanger, Robert, Box 1051, Canton
Swanson, Luther, Route 2, Murphy
Swett, T. M., Route 1, Rowland
Swicegood, M. C., Bakersville
Swinney, G. W., 908 North Ave., Burlington
Swinson, Aaron, 109 Rhyne St., Morganton
Swinson, James E., Route 4, Morganton
Swinson, J. T., Box 163, Hudson
Talbert, L. A., Route 4, Rockingham
Tarlton, W. V., Route 7, Shelby
Taylor, A. K., Independence, Va.
Taylor, Carl, Box 105, Hendersonville
Taylor, C. T., Route 3, Franklin
Taylor, Claude, Almond

Taylor, Dallas, Route 1, Haw River
Taylor, E. C., Red Springs
Taylor, J. Ned, 1822 Belvedere Ave., Charlotte
Taylor, James S., Box 466, Wake Forest
Taylor, L. Bland, Route 3, Nashville
Taylor, R. J., Route 8, Charlotte
Taylor, Robert L., Box 761, Thomasville
Taylor, Robert M., Route 4, Mocksville
Taylor, Thomas D., Route 1, Shelby
Taylor, W. J., Box 24, Wingate
Taylor, Warren F., Murfreesboro
Teague, C. W., Route 6, Monroe
Teague, E. N., 333 Hawley Lane, Fayetteville
Teague, G. Forest, Route 5, Shelby
Teague, Jarvis W., Murfreesboro
Teague, L. W., 39 Falls Ave., Granite Falls
Teague, N. C., 802 Pleasant Hill Dr., Elkin
Teeter, J. M., Yanceyville
Temple, D. L., Jonesville
Templeton, R. R., Box 564, Mooresville
Tenery, L. M., Route 3, Shelby
Terrell, W. Isaac, Mills Home, Thomasville
Thomas, Arthur, Route 1, Green Mountain
Thomas, Elmer Lee, 517 High Point Ave., Statesville
Thomas, Fulton, Stedman
Thomas, Harry Lee, 2936 Royster Rd., Charlotte
Thomas, L. M., 538 Rowland St., Henderson
Thomas, LeRoy A., Route 2, North Wilkesboro
Thomas, Loy, Blairsville, Ga.
Thomas, R. L., Box 5, Jamestown
Thomas, William, 2136 B. Ave., Charlotte
Thomason, B. W., 20 E. Jordan St., Brevard
Thompson, Alex F., 506 National Court, New Bern
Thompson, Coy L., 1403 Durham St., Burlington
Thompson, D. C., New Hope
Thompson, James R., Delco
Thompson, H. G., Route 1, Colerain
Thompson, Calvin J., Route 2, Murphy
Thompson, R. E., Bostic
Thompson, William J., Hamlet
Thompson, Zeb, Box 105, Landis
Thornburg, J J., Route 1, Kings Mountain
Tiller, Johnnie, Route 6, Morganton
Tilley, Grover, Route 2, Elkin
Tillman, Jerry L., 105 Elizabeth Ave., Wake Forest
Tino, Swan, Route 4, Gastonia
Todd, L. L., 201 S. Franklin St., Whiteville
Tomberlin, Homer, Route 2, Weaverville
Tomilson, Aubrey S., Box 296, Louisburg
Townsend, Harold, Hickory
Trammel, Charles B., Burnsville
Trexler, R. L., 735 Wilmar Dr., Concord
Tribble, Harold W., Wake Forest
Tribble, Harold W., Jr., Pittsboro
Triplett, Ben, Deep Gap
Trivett G., Bynum, Stony Fork
Trivett, Victor, Vilas
Troutman, C. R., Jr., 1501 Kimberly Rd., Charlotte
Trueblood, C. H., Seven Springs
Truett, Jim, Andrews
Truett, W. T., Route 2, Culberson
Trull, Clarence, Canton
Tucker, Charles R., Parkton
Tucker, Clarence C., Landrum, S. C.
Tucker, Frank, Warrensville
Tucker, George A., Pilot Mountain, Route 1
Tucker, J. D., Oakboro
Tucker, Oscar C., Gen Delivery, Taylorsville
Tunstall, George T., Green St., High Point
Turner, Burley S., Waco
Turner, C. L., Route 1, Burgaw
Turner, E. W., Ramseur
Turner, G. Scott, Sr., Lillington
Turner, G. Scott, Jr., Route 2, Raeford
Turner, M. M., Calypso
Turner, Warren, Route 2, Oxford
Turner, W. W., Wendell
Tuttle, Bernard, Route 5, Box 34, Lenoir
Tuttle, Clifton A., Route 3, Rockingham
Tyner, Wayne, Proctorville
Tyndall, William D., Mount Olive

Tyson, Joel S., 304 Aycock St., Thomasville
Tyson, Vance, Rockingham
Ulrich, E. E., Box 384, Wilson
Ulrich, Ed., Jr., Route 1, Goldsboro
Underwood, Jarvis, Franklin
Upchurch, E. C., Box 66, Kannapolis
Upchurch, H. C., Route 3, Smithfield
Upchurch, Percy B., Box 138, Greenville
Upton, C. R., West Cramerton
Ussery, Ben R., Troy
Vance, Clarence O., 150 Bristol Rd., Boone
Vanderford, James E., Glenville
Varnum, Weston, Supply
Vaughan, Adrian, Box 405, Weaverville
Vaughan, C. C., 208 Albertson Rd., High Point
Vaughan, Kenneth, Route 3, Kernersville
Vaughan, L. B., Route 2, Brevard
Vaughan, R. B., Route 1, Alexander
Vaughn, E. M., Route 7, 263 Shattalon Ave., Winston-Salem
Venters, Douglas A., Richfield
Vestal, Clifford, Route 2, Brown Summit
Vinson, Eldridge, Route 1, Youngsville
Vinson, William H., Wendell
Vipperman, J. L., Dallas
Voyles, Clarence, Blairsville, Ga.
Wagner, R. D., Box 241, Columbia
Wagoner, W. R., North Wilkesboro
Wagoner, W. F., Route 1, Candler
Waisnar, A. R., Route 2, Albemarle
Walden, Henry E., Jr., 121 W. Hargett St., Raleigh
Walker, A. A., Box 431, Maiden
Walker, Baxter, 108 Durant Dr., Fayetteville
Walker, Bennett L., Route 3, Burlington
Walker, C. W., Route 2, Kings Mountain
Walker, F. G., Route 1, Oakboro
Walker, Frank, North Wilkesboro
Walker, Ira, Route 4, Lenoir
Walker, James A., 203 Campbell Ave., Fayetteville
Walker, J. W., Stokesdale
Walker, J. Marshall, 2105 Roxboro Rd., Durham
Walker, Roy, Box 396, Cherryville
Walker, S. Guy, Temple Baptist Church, W. Gastonia
Walker, W. E., Route 1, Old Fort
Walkinstick, Johnny, Cherokee
Walkinstick, Sam, Cherokee
Wall, Howard B., Forest City
Wall, R. E., 407 Aberdeen Terrace, Greensboro
Wall, Vincent G., Route 4, Reidsville
Wall, Zeno, 853 W. Marion St. Shelby
Wallace, Irvin, Route 2, Harmony
Wallace, George H., 200 Ranch Dr., High Point
Wallace, Orville D., Trade, Tenn.
Wallace, W. M., Gen. Delivery, Norwood
Walls, W. R., Box 201, Hickory
Walter, Gene, Box 5416, Raleigh
Walters, George M., Box 591, Elkin
Walters, H. Lloyd, Box 2785, West Gastonia
Walters, T. E., Box 51, Stedman
Walton, J. O., Route 1, Linwood
Walton, W. H., Route 2, High Point
Walton, R. M., 4908 Wrightsville Ave., Wilmington
Ward, O. E., Lambsburg, Va.
Warf, Milton, 904 Wentworth, Reidsville
Warfford, Walter L., 300 Lockland Ave., Winston-Salem
Warner, Vander, Jr., Wake Forest
Warren, Casper C., 318 N. Tryon St., Charlotte 2
Warren, W. I., 401 Cedar Creek Rd., Fayetteville
Waters, A. R., Denver
Waters, E. Lavelle, Route 6, Raleigh
Watkins, D. C., Route 5, Kannapolis
Watson, Arlin, Route 1, Mount Airy
Watson, Cecil, Route 1, Morrisville
Watson, E. C., Jr., Stedman
Watson, Garth C., 254 N. Church St., Concord
Watts, A. E., Route 2, Taylorsville

Watts, Dwight S., Route 3, Wake Forest
Waugh, J. H., Jr., 1106 Morehead, Burlington
Wayland, John T., Wake Forest
Weatherman, John L., Route 3, Box 22, Mount Airy
Weaver, J. Marshall, Kelly
Weaver, R. H., Route 1, Mocksville
Weaver, W. C., Iron Station
Webb, O. K., Jr., Route 1, Wake Forest
Webb, Ralph, Jr., Route 1, Vale
Weekley, Gordon, Jr., Kings Mountain
Weeks, Willard K., Ridgecrest
Welch, C. C., Glenville
Welch, Grady, Route 4, Lincolnton
Wellons, Charles, Spring Hope
Wells, John C., Route 1, Clemmons
Wells, John L., 309 E. Street, N. Wilkesboro
Wells, Raymond F., Route 3, Canton
Wesley, John W., Johnston St., Roxboro
Wesson, D. C., 100 Floyd Ave., Charlotte
West, R. L., Fountain
West, Rex, Route 2, Boone
West, R. W., Route 1, Andrews
West, Thomas E., Marion
Westmoreland, Duffy, Manning St., Leaksville
Westmoreland, J. W., Colfax
Weston, W. A., Garner
Whisenhunt, Eph, Box 171, Clayton
Whisnant, J. D., Route 2, Yadkinville
Whitaker, Bruce, 112 Dixie Trail, Raleigh
Whitaker, J. E., Biltmore
White, E. D., Route 3, Chesnee, S. C.
White, G. D., Route 5, Statesville
White, George W. H., Box 736, Rutherfordton
White, Harold M., Spindale
White, Harvey R., Pine Bluff
White, Harvey L., Route 1, North Wilkesboro
White, Tom W., Sharpsburg
Whitehurst, B. Marshall, 622 Cedar St., Roanoke Rapids
Whitmore, C. L., 5 Washington Ave., Asheville
Whitside, A. L., Box 141, Lincolnton
Whitley, Richard, 402 College St., Kinston
Whitson, Park, Route 1, Bakersville
Wilde, Joe, Route 4, Marshall
Wilder, Jack B., 1933 Wake Forest Rd., Durham
Wilder, James M., Newton
Wildis, Kadez, Route 1, Brevard
Wilkie, Cleve, Burlington
William, J. D., 127 W. Glendale St., Mount Holly
Williams, Alton, Route 3, Jacksonville
Williams, Clarence A., 1109 Woodruff Ave., Elizabeth City
Williams, C. W., Route 2, Mooresville
Williams, Gene, Knightsville
Williams, James E., Route 3, Kings Mountain
Williams, Joe, Route 2, Canton
Williams, Lewis W., Route 2, Statesville
Williams, Lucien, Harrells
Williams, L. R., Maiden
Williams, Lester, Lawrenceville, Ga.
Williams, O. B., Route 1, Shelby
Williams, Robert, Route 2, Salisbury
Williams, Ross, 353 Gore Court, Wake Forest
Williams, R. B., Whiteville
Williams, Roger E., Jr., 910 Highland Ave., N. E., Hickory
Williams, T. C., Box 97, Jacksonville
Williams, T. C., Jr., Yanceyville
Williams, Thomas C., Route 1, Chapel Hill
Williams, T. H., Route 3, Concord
Williams, T. W., Mount Olive
Williams, William Harrison, 1115 S. Blvd., Charlotte
Williamson, W. D., Mount Vernon Ave., Winston-Salem
Willis, E. G., Windsor
Willis, G. P., Route 1, Bessemer City
Willis, Garland, Route 3, Franklin
Willis, J. B., 612 Rice St., Hamlet
Willis, Jeff, Route 3, Bakersville
Willis, John R., Jr., Maggie
Willix, Edgar, Waynesville

Wilson, Carl, Reese
Wilson, Clarence, Murphy
Wilson, Donald, Boiling Springs
Wilson, M. Kenneth, Route 1, Durham
Wilson, Lyman G., Highlands
Wilson, Paul N., Route 3, Morganton
Wilson, Ralph A., Route 2, Burlington
Wilson, Radford, Route 3, Franklin
Wilson, Robert L., Toast
Wilson, W. Gordon, Route 1, Taylorsville
Wishon, Woodrow, State Road
Wolfe, J. Lloyd, Box 12, Leicester
Womble, James, Buies Creek
Wood, A. B., 2215 The Plaza, Charlotte
Wood, Dillard, Cullowhee
Wood, Harry D., Jr., Henry St., Leaksville
Wood, J. T., Box 1037, Southern Pines
Woodall, W. F., 207 Oak St., Spindale
Woodard, J. Mose, Hazelwood
Woodbury, Carl, Route 1, Midland
Woodruff, Jesse F., Route 4, Mount Airy
Woody, Charlie, Route 1, Spruce Pine
Woody, John W., Route 1, Youngsville
Woody, T. K., Jr., 508 Princess St., Wilmington
Woolweaver, L. M., Route 1, Cary
Wooten, J. S., Jr., Route 3, Apex
Worrell, P. T., Colerain
Worsham, Cecil, Route 2, Hendersonville
Wraight, C. E., 611 Carolina Ave., Spencer
Wright, Bryce, Route 3, Candler
Wright, D. O., Route 2, Randleman
Wright, Dennis T., Autryville
Wright, J. M., 124 Wilson St., Durham
Wright, O. A., Route 1, Forest City
Wyatt, J. D., Patterson Springs
Wyatt, M. C., Route 1, Franklin
Wynecoff, Robert, Mooresville
Wynn, W. Richard, Roxobel
Yarborough, A. F., Milton
Yarborough, Henry S., Battleboro
Yarborough, Ray, Route 2, Rockwell
Yarborough, R. H., Route 2, Marshville
Yates, J. Clyde, 2001 The Plaza, Charlotte
Yates, J. O., Route 1, Millers Creek
Yates, W. B., Chimney Rock
Yeargin, O. L., Allen St., Monroe
Younce, J. E., Route 6, Lenoir
Young, Albert A., 1247 Second St., N. E., Hickory
Young, Billy, 3 Crutchfield St., Lexington
Young, Charles S., Route 7, Lexington
Young, E. D., Route 1, Hope Mills
Young, F. L., Route 1, Orrum
Young, James O., CMR 144, Box 354, Charlotte
Young, Ralph, Burnsville
Young, Roy V., 1502 S. Hawthorne Rd., Winston-Salem
Young, S. R., Pomona
Young, Richard K., Baptist Hospital, Winston-Salem
Young, Thomas Watson, Forest City
Young, W. S., Lake Junaluska
Younger, L. T., New Hope
Zedick, Frank, Middlesex
Zvoda, Walter, 61 Rock Hill Rd., Biltmore

MINISTERS ORDAINED BUT NOT ACTIVE IN THE PASTORATE AT THE TIME OF PUBLICATION OF THIS VOLUME

Abernathy, C. A., Hickory
Abernathy, Don, Boiling Springs
Abernathy, Joseph, Catawba
Absher, A. B., Kannapolis
Achley, Chester, Winston-Salem
Ackland, A. J., Winston-Salem
Adams, Jesse, Lenoir
Adams, J. H., Asheville
Adkins, C. C., Ramseytown
Aldridge, Berlin, Stecoah
Alexander, Arvil, Jonesville
Allgood, A. H., Bethania
Allen, E. O., Wilmington
Allen, Lawson, Boiling Springs
Allen, Robert, Rominger
Allen, T. H., Raleigh
Alley, J. C., Guilford College
Allison, L. V., Hendersonville
Almond, Richard, Stecoah
Alread, George, Ridgecrest
Amburn, D. W., Buies Creek
Ammons, Quillen, Route 2, Mars Hill
Anderson, Carlyle, Black Mountain
Bain, G. A., Burlington
Baker, J. T., Charlotte
Baker, Neil, Charlotte
Baldwin, Judson, Rolesville
Ball, Jay, 312 Westwood Place, Asheville
Ballard, W. H., Mars Hill
Banks, W. J., Wilmington
Barber, P. S., Pinkney Station, Gastonia
Barfield, Fred, Chadbourn
Barker, W. F., Grassy Creek
Barnes, E. M., Lenoir
Barnes, Harvey, Highlands
Barnes, J. H., Fayetteville
Barnes, L. C., Whiteville
Barnes, R. L., Boone
Barnhardt, Bert, Wingate
Barnette, Jack, Charlotte
Barrett, J. C., Lenoir
Bartlett, Clyde R., Black Mountain
Bartley, Arden, Roanoke Rapids
Barton, C. D., Greensboro
Barton, J. W., Winston-Salem
Barton, Joe, Winston-Salem
Bass, Marvin, Charlotte
Bass, R. F., Charlotte
Basset, W. M., Clinton
Batty, Kenneth, Ramseytown
Baty, J. W., Highlands
Baucom, H. W., Gastonia
Baucom, W. T., Charlotte
Beach, L. A., Greensboro
Beam, Albert C., Fayetteville
Beaver, Emery, Gastonia
Beech, Arvil, Elkin
Beddingfield, Grover, Zirconia
Beck, L. P., Wingate
Bell, J. H., Shelby
Bell, Leo, Tuxedo
Bell, Norman S.
Bell, W. A., Route 1, Rowland
Bell, U. C., Winston-Salem
Belton, J. O., Mount Airy
Benfield, H. S., Hudson
Bennett, Don H., Winston-Salem
Bennett, Richmond, Ramseytown
Benton, Bruce, Rockingham
Berry, L. R., Hickory
Berry, W. A., Jr., Jacksonville
Biggers, John Ellis, Grover
Binkley, J. N., Harmony
Bickett, Jimmy, Charlotte
Bishop, Leo, Greenville
Bishop, Jim, Ohio
Black, Marshall, Lincolnton
Blackburn, M. D., Boomer
Blair, Guy G., Newland
Blalock, Jesse, Shelby
Blanchard, Henry, Greensboro
Blevins, J. C., Grassy Creek
Belvins, Judson, Jefferson
Blevins, Lester, Newtown, Pa.
Blevins, W. M., Celo
Bolar, Martin, Asheville
Boles, Joseph H., High Point
Boles, Lawrence, Mocksville
Boley, Ernest, Rosman
Bond, W. E., Varina
Boney, L. B., Durham
Barton, C. W., Kannapolis
Booker, Gene, Reidsville
Boone, Arthur, Route 1, Green Mountain
Borders, Hugh L., Shelby
Bower, F. A., Morganton
Bowers, B. A., Ridgecrest
Bowers, S. D., 995 Riverside, Asheville
Bradburn, W. U.
Bradley, Deweesee, Cherokee
Bradley, J. C., Route 2, Marshall
Bradley, S. A., Asheville
Bradley, W. A., Alexander
Bradley, W. T., Marion
Bragg, J. L., Hildebran

Branch, Ralph, Henrietta
Brandon, S. O., Stanley
Braswell, W. A., Montezuma
Bray, Charles, Reidsville
Breland, Odell, Wake Forest
Brendle, J. A., Route 3, Franklin
Brendle, J. G., North Wilkesboro
Brewer, Harvey, Clyde
Brewington, C. D., Clinton
Bridges, Forrest, U. S. Army
Bridges, Hoyle, Robbinsville
Brinkley, D. S., Asheboro
Bristol, Ira, Collettsville
Britt, R. A., Bladenboro
Britt, D. C., Whiteville
Brock, Robert, Zebulon
Brooks, B. C., Candler
Brooks, Frank, Darrington, Wash.
Broom, Lewery, Tuckaseigee
Brown, Ely, Stanley
Brown, Frank, Cranberry
Brown, J. C., Cranberry
Brown, R. J., Route 2, High Point
Brown, Thomas, Niagrin, Africa
Brown, W. Herbert, Winston-Salem
Brown, W. T., Charlotte
Bryant, Olen, North Wilkesboro
Bryson, Alonzo, Providence
Buchanan, Alfonso G., Route 1, Bakersville
Buchanan, Audie, Spruce Pine
Buchanan, Melton, Spruce Pine
Buchanan, W. B., Bakersville
Bullard, Jack, Greensboro
Bumgarner, A. W., Granite Falls
Bumgarner, Richard, Lenoir
Bumgarner, W. L., Canton
Bumgarner, W. P., Kings Mountain
Burchfield, B. F., Gastonia
Burger, R. T., Shelby
Burleson, Jesse, Bandana
Burnett, Grade, Bryson City
Burnett, Clifford, Black Mountain
Burnett, J. A., Bryson City
Burns, J. R., Southwestern Seminary, Fort Worth, Texas
Burrell, Carl
Burrell, C. P., Tryon
Burrell, Rufus A., Marshall
Burrell, William, Hayesville
Burris, C. C., Wingate
Bustle, M. C., Statesville
Butler, A. L., Bakersville
Byerly, W. H., Route 4, Lenoir
Byrd, Fred, Black Mountain
Byrum, W. J., Route 1, Asheboro
Cabe, Harold, Hendersonville
Cable, Harold, West Asheville
Cable, Martin, Asheville
Cable, Neal, Canton
Cable, Wayne, Glenwood
Cable, Woodrow, Marion
Cabaniss, Don, Shelby
Caldwell, Frank, Charlotte
Caldwell, George, Lincolnton
Calloway, Tucker N., Fukuoka, Japan
Camp, Everett, Hendersonville
Campbell, Albert, Cameron
Campbell, J. A., Lansing
Campbell, W. T., Angier
Canipe, Tommy Lee, Weldon
Cannon, George, Connellys Springs
Capps, Harley, Zirconia
Capps, Judson, Zirconia
Carrick, J. L., Siler City
Carringer, Charles, Robbinsville
Carroll, H. Lawrence, Kings Mountain
Carroll, Rufus, Greensboro
Cartee, Fred, Shelby
Carter, A. D., Garland
Carter, J. E., Kenly
Carver, Earl, Banner Elk
Carver, Emerson, Flag Pond, Tenn.
Carver, W. D., Flag Pond, Tenn.
Cates, Carl, Route 1, Leicester
Cates, W. F., Route 4, Asheboro
Caudle, E. P., Yadkinville
Chambers, H. W., Warne
Chance, Frank, Morehead City
Chandler, T. M., Elkin
Chapman, M. G., Charlotte
Chapman, N. H., Rosman
Chappell, Willard F., Raleigh
Chavis, G. J., Rowland
Chavis, Z. R., Pembroke
Chester, O. S., Hickory
Childers, Burl, Hildebran
Childers, W. Paul, Louisburg
Childress, Raleigh, Greenville
Chilton, J. W., Pilot Mountain
Church, A. B., Boone
Clanton, D. A., Kannapolis
Clark, Everett, Marshall
Clayton, Hubert, Route 2, Brevard
Clegg, R. L., Wake Forest
Clifton, L. D., Angier
Cloer, Will, Hudson
Cloninger, John, Kings Mountain
Coats, Bobby Lee, Willow Springs
Cobb, D. J., Kings Mountain
Cockrane, Ralph, Tryon

Cockerham, T. J., Crumpler
Coe, C. G., Greensboro
Coffey, Harley, Lenoir
Cogburn, T. M., Canton
Coggins, Harold, Fort Bragg
Cohn, H. D., Route 1, Candler
Coker, Denton R., Wake Forest
Cole, Hix, English
Coley, H. L., Rocky Mount
Coleman, Nelson, West Asheville
Collins, Bennett, Greenville, S. C.
Collins, E. M., Cameron
Collins, F. L., Apex
Collins, Sampson, Toast
Collins, Trela D., Durham
Connor, D. H., Hickory
Connor, W. H., Central Falls
Conrad, A. B., High Point
Conrad, J. J., Pfafftown
Cook, Bill, Robbinsville
Cook, Charlie, Granite Falls
Cook, Edd, Stecoah
Cook, Virgil, Webster
Cook, W. A., Rutherfordton
Cook, W. B., Greensboro
Cook, W. N., Franklin
Cooke, J. H., Route 1, Cary
Cooke, T. C., Bakersville
Cooley, Marion, Catawba
Coone, C. M., Charlotte
Cooper, Corbin, Wake Forest
Cooper, David
Cooper, J. B., Wake Forest
Cope, C. M., North Wilkesboro
Copeland, J. E., Windsor
Corn, D. R., Zirconia
Corn, Edward, Zirconia
Corn, Jess W., Marshall
Corn, Quay, Hendersonville
Corn, Sam, Hendersonville
Corn, Willie, Tuxedo
Cornett, Clyde, Reese
Course, Allen
Cowan, G. N., Rocky Mount
Crane, John, Broadway St., Asheville
Cranford, John, Fayetteville
Crater, R. E., Yadkinville
Crawford, D. T., Rutherfordton
Crawford, J. M., Arden
Crawford, Paul, Spindale
Crawley, Dale, Washington
Creamer, Boyce H., Durham
Creason, Bill, Statesville
Creech, Joseph D., Middlesex
Cresson, Bruce, Lenoir
Culler, E. M., Mount Airy
Culler, Fred G., High Point
Cullom, W. R., Wake Forest
Cutten, George B., Chapel Hill
Dagenhart, A. H., Kannapolis
Dalehite, R. H., Hillsboro
Dancy, Carr, North Wilkesboro
Daniel, Robert T., Wake Forest
Danner, T. T., Valle Crucis
Davidson, W. W., Boiling Springs
Davis, E. C., Charlotte
Davis, Jack, Ellenboro
Davis, John, Lansing
Davis, John C., Gastonia
Davis, J. O., Autryville
Davis, James A., Marble
Davis, Jesse W., Galax, Va.
Davis, J. W., Wise
Davis, John, Boone
Davis, L. W., Ellenboro
Davis, Theo B., Zebulon
Day, O. C., Andrews
Day, Walter, West Jefferson
Day, W. M., Nantahala
Deaton, L. M., Hoffman
Dehart, Colburn, Bryson City
Dehart, Only, Bryson City
DeHart, Winton, Franklin
Dellinger, O. G., Reidsville
Dellinger, R. L., Rugby, Va.
Dendy, Floyd, Highlands
Denton, J. A., Fountain
Denton, Robert, Sanford
Denton, W. V., Rocky Mount
Devine, C. R., Lincolnton
Dezery, H. W., Pilot Mountain
Dial, Claude, Red Springs
Divers, John D., Charlotte
Dills, George, Candler
Dills, Glenn, Franklin
Dix, O. P., High Point
Doby, Alex, Winston-Salem
Dodgens, J. C., Charlotte
Dodson, Richard, Rosman
Donovant, L. N., Winston-Salem
Dorsett, H. G., Chapel Hill
Douthit, Ralph, Nantahala
Doves, Carrol, Neuse
Dowdle, David, Marion
Downs, T. G., Hickory
Drake, Alvin, Hendersonville
Driver, J. E., Lenoir
Duggins, Ernest, Greensboro
Dula, Walter, Lenoir
Duncan, J. N., Murfreesboro
Duncan, Pope, Wake Forest
Duvall, Wayne, Rugby, Va.
Dye, Cary, Greensboro
Dyer, Robert, Boiling Springs
Earley, M. R., Saluda
Early, B. G., Cerro Gordo
Early, Zeb, Swannanoa
Edge, Joseph, Morganton
Edminsten, D. M., Boone
Edwards, Clyde, Lewisville
Edwards, Emory, Bee Log

Edwards, John J., Independence, Va.
Edwards, Lester, Weaverville
Edwards, R. J., Butters
Edwards, Sam, Salisbury
Edwards, W. L., Barnardsville
Eldreth, W. Y., Jefferson
Eller, E. A., Grassy Creek
Eller, LeRoy, Moravian Falls
Eller, Vernon, Purlear
Ellington, Thomas, Lowell
Elliott, Clifton, Gastonia
Elliott, P. L., Boiling Springs
Ellis, Earl, Lenoir
Elmore, S. E., Graham
Embler, J. Mitchell, Alexander
Epley, Barney, Spindale
Estep, L. L., Newland
Eubanks, M. E.
Evans, Rudolph, Rocky Mount
Evans, Evan, Hot Springs
Falls, A. B., Jr., Kings Mountain
Falls, Ira J., Kings Mountain
Farmer, T. A., Lansing
Farr, James, Robbinsville
Farrington, B. H., Colfax
Faulkenbury, H. M., Kannapolis
Ferguson, Forrest, Clyde
Ferguson, W. H., Statesville
Field, W. A., Hendersonville
Finch, N. H., Spring Hope
Finger, Rufus, Wagnersville
Finlayson, Carl, Charlotte
Fish, Odie, Waynesville
Fisher, Clell, Route 2, Marshall
Fisher, Chester, Mars Hill
Fisher, V. C., Route 2, Marshall
Fitzgerald, W. H., Box 7253, Asheville
Flood, Johnnie, Route 1, Battleboro
Forget, Timothy A., New Bern
Fouclar, H. H., Winston-Salem
Fox, Lawrence, Candler
Franklin, C. W., Winston-Salem
Franklin, Bruce, Marion
Franklin, Charles, Candler
Franklin, Roscoe, Flag Pond, Tenn.
Fredrick, J. R., Chapel Hill
Freed, Paul, Greensboro
Freeman, E. W., Selma
Freeman, Hugh, Route 1, Gastonia
Freeman, Ira, Knoxville, Tenn.
Freeman, L. E. M., Raleigh
Frost, G. A., High Point
Fuller, W. C., U. S. Navy
Gabble, Harry A., Winston-Salem
Gaddis, Robert, Waynesville
Gaddy, J. Frank, Whiteville
Gallimore, A. R., Wake Forest
Galloway, Freeman, Brevard
Gamble, John L., Lynchburg, Va.
Gant, Barney, Taylorsville
Gardner, Robert B., Durham
Gardner, W. M., Marion
Garner, W. E., Randleman
Garrett, Donlee, Spindale
Gentry, J. H., West Jefferson
George, Esiah, Cherokee
George, Goliath, Cherokee
Gibbs, Albert
Gibbs, J. M., Stedman
Gibson, Carroll, Route 3, Franklin
Gibson, Ernest M., Route 4, Asheville
Gill, Everett, Sr., Wake Forest
Gillespie, James C., Reidsville
Gilliam, C. E., Old Fort
Gilliam C. W., Ronda
Gladden, J. Clyde, Kings Mountain
Glosson, S. C., Moncure
Glover, Virgil, Casar
Gomes, Raymond J., Asheville
Goode, W. E., Scotland Neck
Goodman, Spencer, Oval
Gordon, K. L., Raleigh
Gore, Fred S., Whiteville
Gore, F. E., Supply
Gore, Silas, Newton
Gough, E. M., Mt. Airy
Gragg, Spencer A., Hickory
Grant, James, Gastonia
Grant, J. H., Nantahala
Grass, John L., Charlotte
Gray, C. T., New Hill
Gray, Sexter, Miami, Fla.
Green, C. S., Chapel Hill
Green, Carl, Neuse
Green, Yates, Cherryville
Greene, Aubrey, Chadbourn
Greene, David, Vilas
Greene, J. Leo, Wake Forest
Greene, J. R., Chapel Hill
Greene, Levi, Vilas
Greene, M. C., Waynesville
Greene, N. M., Boone
Greene, N. R., Stecoah
Greene, V. W., Cranberry
Greene, W. C., Deep Gap
Gregory, Charlie, Norwood
Gregory, Harlie, Robbinsville
Gregory, Parks, Route 2, Brown Summitt
Grice, J. B., Asheville
Griffin, George, Wake Forest
Griffin, Thurman, Williamston
Griffith, Earl G., Winston-Salem
Grinstaff, Ardie, Micaville
Grindstaff, William, Spruce Pine

Grindstaff, W. A., Mars Hill
Grisson, M. W., Chester, Pa.
Groff, John, Reidsville
Grogan, Oder, Canton
Grubb, G. L., Wake Forest
Guffey, Donald, Marion
Gullatt, T. D., Winston-Salem
Guy, Troy, Whaley
Guy, T. Sloan, Sr., Wadesboro
Guye, C. A., Elk Park
Gwyn, R. H., East Bend
Gwynn, Warney, Elk Park
Haas, Charles, Granite Falls
Hager, Bartlett, Alexis
Hagler, R. M., Charlotte
Hall, Daniel K., Fayetteville
Hall, H. M., Benson
Hall, J. H., Mt. Airy
Hall, J. T., Lake Toxaway
Hall, R. F., Lillington
Hames, Carlton, Chesnee, S. C.
Hamm, Willie, Laurel Springs
Hamrick, E. W., Wake Forest
Hankins, G. H., Jonesboro
Hannon, S. E., West End
Hanson, John, Rosman
Harden, Falls
Hardin, E. F., Ridgecrest
Hardin, Gene, Shelby
Harmon, Gaither, Elk Park
Harmon, Grady, Mars Hill
Harold, Ray, Burnsville
Harper, J. H., Louisburg
Harper, T. A., Biltmore
Harrell, V. H., Sr., Winston-Salem
Harrelson, W. A. C., Tabor City
Harris, Bob Ray, Newport, Va.
Harris, C. L., Mt. Airy
Harris, D. P., Raleigh
Harris, F. A., Spring Lake
Harris, J. S., Concord
Harris, O. A., Rocky Mount
Harris, Ralph, Lincolnton
Harron, Chauncey, Weaverville
Hart, Dale, Hudson
Hart, E. P., Raleigh
Hart, Jesse, Black Mountain
Hart, Jacob I., Hickory
Hartis, Tommy, Wake Forest
Hartis, H. James, Concord
Hartsell, Lee, Mt. Gilead
Harwood, G. N., Chapel Hill
Hasty, B. F., Charlotte
Hatcher, W. L., Ridgecrest
Hathcock, A. A., Concord
Hauser, O. H., Mt. Airy
Havner, Vance, Greensboro
Hayes, C. C., Mount Airy
Hayes, J. M., Winston-Salem
Hayes, Odis, Shelby
Hayes, T. M., Nathan Creek
Haynes, J. F., Asheville
Haynes, Wayne, Route 2, Kings Mountain
Heath, R. E., Haw River
Heatherly, Alfred, Hendersonville
Heatherly, W. L., Candler
Hedrick, Leslie, Robbinsville
Hefner, Olin, Spruce Pine
Helms, A. C., Jr., Charlotte
Helms, M. B., Charlotte
Henderson, J. K., Scotland Neck
Henderson, T. S., Asheville
Hendrix, G. L., Fletcher
Hensley, Bascomb, Burnsville
Hensley, J. D., Route 2, Mars Hill
Hensley, Vernon, Asheville
Henson, Glenn, Horse Shoe
Hester, B. B., Tryon
Hester, J. M., Long Beach, California
Hewett, Emery, Supply
Hiatt, Grover, Mt. Airy
Hice, W. H., Granite Falls
Hicks, Dallas D., Charlotte
Hicks, Fred, Charlotte
Hicks, H. P., Canton
Hicks, Joe G., Old Fort
Hicks, J. J., Route 2, Kings Mountain
Hicks, J. P., Marion
Hickman, T. O., Enfield
Higgins, John, Route 1, North Wilkesboro
Hight, L. J., Greensboro
Hill, J. H., Salisbury
Hill, Justin, Wake Forest
Hill, Mallie D., Marshville
Hinerly, Fred W., Onion, Georgia
Hinson, Charles, Fair Bluff
Hinson, J. S., Mt. Airy
Hobson, Evan, Newland
Hobson, Ham, Valley
Hodges, J. M., Blowing Rock
Hoffman, J. E., Vale
Holcomb, J. B., Route 2, Marion
Holcomb, W. E., Mooresville
Holden, F. H., Brevard
Holden, N. E., Franklin
Holder, Thomas, Sanford
Holland, T. C., Cliffside
Hollifield, Elvin, Brevard
Hollingsworth, C. B., Hendersonville
Holt, Glenn, Wake Forest
Holt, Robert, Mars Hill
Holtzclaw, Dewey, Johnson City, Tennessee
Honeycutt, Ernest, Charlotte
Honeycutt, Gay, Asheville
Honeycutt, Paul, Charlotte

Hood, Whitley, Benson
Hopkins, W. B., Lexington
Horne, J. M., Jr., Burlington
Horne, Paul, Tree Top
Horton, W. J., Raleigh
Howard, Donald
Howell, Barton W., Rockingham
Howell, B. D., Mocksville
Howell, Lloyd, Black Mountain
Howell, T. G., Jr., Shelby
Howell, W. M., Asheville
Hoyle, Odell, Shelby
Hudson, Jack, Charlotte
Huffman, Claude, Hickory
Huffstetler, Perry, Charlotte
Hughes, Durham, Shelby
Hughes, H. M., Murphy
Humphrey, H. B., Kannapolis
Humphries, Charlie, Elkin
Hunt, T. R., Henderson
Huntley, T. R., Balfour
Huntsinger, Robert, Skyland
Hutchens, Earl, Winston-Salem
Hyatt, H. E., Elkin
Hyde, Jackie, Bryson City
Ingle, Hillery, Asheville
Ingram, O. H., Charlotte
Isley, James, Black Mountain
Irvin, Troy, Gastonia
Jackson, Charles L., Statesville
Jackson, Clyde, Davidson
Jackson, Foy, Flat Rock
Jackson, John R., Charlotte
Jackson, Walter, Mt. Airy
Jacobs, Garland, Durham
Jacobs, R. B., Pembroke
James, Frank, Robbinsville
Jeffreys, J. R., Raleigh
Jenkins, Harrison, Bryson City
Jenkins, J. L., Boiling Springs
Jernigan, R. R., Charlotte
Johnson, C. W., Guilford College
Johnson, David, Wendell
Johnson, J. C., Winston-Salem
Johnson, J. J., Ridgecrest
Johnson, Jimmy, Fuquay Springs
Johnson, J. P., Fayetteville
Johnson, K. B., Weaverville
Johnson, O. H., Sr., Kings Mountain
Johnson, T. H., King
Johnson, T. C., Raleigh
Johnson, W. D., Kings Mountain
Johnson, Worth, Four Oaks
Johnson, W. L., Olin
Jollay, Charles, Ridgecrest
Jones, C. O., Shelby
Jones, Elwell, Tabor City
Jones, George R., Raleigh
Jones, H. Fredrick, Greenville
Jones, J. C., Charlotte
Jones, James, Hendersonville
Jones, Reeves, Crumpler
Jones, S. A., North Wilkesboro
Jones, Sam P., Mt. Airy
Jones, Theodore, Andrews
Jones, Walter, Youngsville
Jones, Walter, Unaka
Jordan, Alphonso, Raleigh
Jordan, Arnold, Robbinsville
Jordan, B. C., Traphill
Jordan, M. E. T., Winston-Salem
Jumper, Ute, Bryson City
Justice, H. H., Marion
Justice, J. C., Gaston
Justice, W. M., Lincolnton
Keeger, Otis, Rural Hall
Keever, Carl, Lincolnton
Keller, L. N., Fleetwood
Kelley, Edward, Hendersonville
Kelly, R. A., Black Mountain
Kelly, W. M., Wilmington
Key, Rufus, Mt. Airy
Kilby, Thurmond, Boomer
Kilpatrick, J. B., Nimmons, S. C.
Kilstrom, Elmer A., Penrose
Kimberlin, Billy, State Road
Kincheloe, J. W., Rocky Mount
King, Luther, Burlington
Kirk, J. E., New London
Kirkland, Harold, Durham
Kirby, William Best, Wake Forest
Kite, Roy, Winston-Salem
Knight, Carter, Leaksville
Knott, J. L., Winston-Salem
Lakey, J. Gilbert, Stecoah
Lambert, Ed, Cherokee
Lambert, Frank, Cherokee
Lambert, Jess, Cherokee
Lambert, Phillip, Cherokee
Lambert, Willard, Cherokee
Lamm, S. L., Boiling Springs
Lancaster, R. F., Route 4, Shelby
Lance, M. R., Hendersonville
Laney, Ted, Marion
Langford, Robert, Asheville
Lanier, Earl, Whiteville
Lanier, J. E., Rocky Mount
Lawing, E. R., Glenwood
Lawson, Howard, Winston-Salem
Lawson, Odell, Pilot Mountain
Lawton, D. M., Ridgecrest
Ledford, Fred, Bryson City
Ledford, Lake, Prentiss
Ledford, Lester, Franklin
Lee, Arthur, Route 1, Gastonia
Leftwich, C. L., Lowgap
Leggett, G. D., Windsor
Leigh, Baxter, Shelby
Leigh, Gene, Kings Mountain
Lemley, Charles, Salisbury
Lemmons, Paul, Raleigh

Lennon, R. S., Wake Forest
Leonard, Charles A., Asheville
Leonard, W. M., Bennett
Letterman, Theo, Burnsville
Lewis, M. L., Hendersonville
Lide, Frank P., Wake Forest
Lineberger, C. A., Alexis
Lisk, Richard, Wake Forest
Littleton, T. R., Swansboro
Littrell, Charlie O., Route 4, Asheville
Livingston, Colon, Fletcher
Locke, Don L., Charlotte
Locklear, John, Pembroke
Locklear, McKinley, Lumberton
Locklear, P. C., McCalls, S. C.
Locklear, Wade, Red Springs
Locust, Arthur, Bryson City
Lowry, S. S., Pembroke
Lucas, R. H., Plymouth
Luffman, J. M., Ronda
Lunsford, T. O., Asheville
Lyall, Jesse, West Jefferson
McBride, D. H., Winston-Salem
McCall, S. B., Lake Toxaway
McCall, T. C., Highlands
McCarson, J. B., Robbins
McCartney, Harry, Wilson
McCary, B. A., Robbins
McCarter, Jesse, Winston-Salem
McClellan, W. M., Spruce Pine
McClure, Leonard, Marble
McCullough, Paul, Winston-Salem
McCurry, Grady, Shelby
McCurry, A. C., Bryson City
McCracken, R. P., Waynesville
McDevitt, James W., Marshall
McDowell, Charles, High Point
McDowell, Wayne, Charlotte
McDuffie, Richard, Elizabethtown
McFalls, Hobart, Winston-Salem
McFalls, W. T., Candler
McGee, Clifford, Estatoe
McGuire, J. W., Route 1, Pisgah Forest
McHone, Fred, Mt. Airy
McIntyre, Charlie, Albemarle
McIntyre, S. L., Oakboro
McLeod, Spencer, Cranberry
McMahan, Biss, Micaville
McMahan, Newell, Bryson City
McManus, O. W., Gibson
McManus, H. H., Granite Falls
McNeely, J. D., Shelby
McNeil, Grayson, Cameron
McNeill, Lacy, Lakeview
Mainwaring, C. W., Hendersonville
Manier, J. C., Concord
Manning, Burney, Greenville
Manor, G. A., Huntersville
Marshbanks, J. B., Bryson City
Marshall, F. H., Durham
Martin, Caleb, Mt. Airy
Martin, J. L., Winston-Salem
Martin, William, Hildebran
Mason, Harlowe, Rosman
Mason, J. P., Asheville
Mason, Lawrence A., Alexander
Massengalle, Whitney, Tuckaseigee
Massie, Dennis, Robbinsville
Matherly, W. F., Greensboro
Mathens, Levi, Cherokee
Matney, James, Cordell, Oklahoma
Matthews, Broadus, Kings Mountain
Matthews, J. L., Pilot Mountain
Matthews, Wayne, Clyde
Mayberry, J. E., Statesville
Maynor, Dawley, Pembroke
Medford, A. T., Canton
Medlin, Charles, Bryson City
Medlin, J. D., Prentiss
Medlin, James L., Charlotte
Mehaffey, Wesley H., Canton
Melvin, H. J., Fayetteville
Mendenhall, Glenn, Jonesville
Merrill, T. H.
Merrill, Tommy, Fletcher
Messer, Edward, Clyde
Messer, Charles, Clyde
Metcalf, Calvin, Marshall
Metcalf, H. E., Asheville
Metcalf, Woodson, Mars Hill
Middleton, K. T., Fletcher
Mikles, C. B., East Bend
Milan, H. O., Lincolnton
Miles, W. W., North Wilkesboro
Miller, Broadus, Hudson
Miller, C. A., Swannanoa
Miller, Ed O., North Wilkesboro
Miller, James R., Charlotte
Miller, L. A., Lenoir
Miller, Ralph A., Route 4, North Wilkesboro
Miller, Roy A., New Bern
Miller, Russell, Prentiss
Miller, Smith, Idlewild
Milles, Adam, Marion
Millsaps, J. C., Tuckaseigee
Minton, B. L., Route 1, Wilkesboro
Mintz, S. I., Leland
Mitchell, Chester, Canton
Mitchner, J. F., Louisburg
Moody, David, Wilson
Moody, W. C., Robbinsville
Moore, Gene, Lake Toxaway
Moore, H. C., Ridgecrest
Moore, L. H., Brevard

Moore, Paul, Harmony
Moore, W. H., Ridgecrest
Moorehead, W. R., Leland
Moretz, A. E., Boone
Morgan, Cecil, Bryson City
Morgan, Eli John, Jr., Clinton
Morgan, Lewis, Route 1, Rosman
Morgan, N. R., Route 5, Lumberton
Morgan, Paul, Route 4, Franklin
Morgan, S. L., Wake Forest
Morris, David, Smithfield
Morris, S. T., Kannapolis
Morrisett, Stephen, Boiling Springs
Moss, R. H., Hayesville
Mosteller, Jake, Lincolnton
Mulkey, J. L., Murphy
Mull, George, Morganton
Mullis, W. M., Jefferson
Mumford, E. F., Spring Hope
Murphy, Manly, Star
Murray, J. Gray, Cary
Muse, Richard, Raleigh
Myers, Billy, Canton
Myers, J. H., Granite Falls
Myers, Mark H., Winston-Salem
Myers, Moses, Winston-Salem
Nance, Henry E., Marshville
Neal, R. M., Winston-Salem
Nelson, J. H., Lenoir
Neswonger, Jerry, Kernersville
New, C. H., Newland
Newman, Jimmy, Fort Worth, Texas
Newman, Norman, Wake Forest
Newsome, J. C., White Plains
Nichols, Reno, Valdese
Nix, W. V., Route 3, Carthage
Nobles, Harry, Loris, S. C.
Norton, Dewey, Raleigh
Nunnally, M. R., Marion
Oakes, Sherman, Shelby
Oates, D. E., Greensboro
Oates, James G., Charlotte
Odom, Paul S.
Oldham, S. W., Star
Olive, Eugene, Wake Forest
Ore, Tommy, Greensboro
Orphal, Alfred J., Fayetteville
Osborne, George, Route 4, North Wilkesboro
Osborne, Roy, Fig
Outlaw, A. H., Elizabeth City
Owen, C. F., Canton
Owen, J. R., Havelock
Owen, J. N., Lake Toxaway
Owen, Ranzie, Brevard
Owens, J. C., Charlotte
Owensby, James W., Topton
Pace, Luther, Saluda
Paige, Roy, Hickory
Parham, A. H., Candler
Parham, Clyde, Asheville
Parker, G. M., Brevard
Parker, Harry, Hildebran
Parker, John, Wendell
Parker, Lomas, Candler
Parker, Osco, Route 4, Hickory
Parker, Roy, Buies Creek
Parker, W. B., Route 1, Canton
Parkes, Klein E., Durham
Parrish, Gilmer, Zebulon
Parsons, Douglas, Todd
Parsons, Fredrick, Winston-Salem
Passmore, P. H., Nantahala
Patterson, Lenuel, Shelby
Patterson, Webester, Leaksville
Payne, W. E., Wake Forest
Payne, Waker F., Boomer
Peek, Wayne, Asheville
Pegg, Fred, Route 1, Waynesville
Pegram, J. E., Winston-Salem
Pendleton, E. R., Brevard
Perkinson, S. J., 6 Lynmar St., Asheville
Pernell, Eli, Troy
Perry, Albert, Stocksville
Perry, H. J., Raleigh
Pettus, C. W., Mooresville
Phifer, A. C., Rockingham
Phillips, Albert R., King
Phillips, Carl, Route 1, Wilkesboro
Phillips, G. C., Bennett
Phillips, I. D., Gastonia
Phillips, Jim, Andrews
Phillips, M. B., Toast
Phillips, R. H., Lenoir
Phillips, R. R., Flat Rock
Philyaw, Roy, Globe
Phipps, Roy, Asheville
Pierson, Henry, Route 2, Brevard
Pipes, Kelly, Route 2, Moravian Falls
Pipes, W. C., Marble
Pitman, Martin, Skyland
Pittman, Paul, Spruce Pine
Plowman, K. L., Route 1, Richfield
Plyler, I. W., Mooresville
Poerschke, Robert E., Charlotte
Poole, Dwane, Clayton
Poole, Robert M., Winston-Salem
Poole, W. Gordon, Raleigh
Potter, F. D., Supply
Powell, Marion, Drexel
Powers, E. W., West Virginia
Powers, W. G., Darlington, Md.
Price, A. O., Hayesville

Price, John E., Arden
Price, W. S., Brevard
Prince, Charles C., Fort Knox, Kentucky
Pritchette, E. W., Winston-Salem
Proffitt, Robert, Boone
Propst, Albert, Manchester, England
Pruden, Douglas, Raleigh
Pruitt, J. C., North Wilkesboro
Puckett, James, Spruce Pine
Pugh, R. L., New Bern
Pyatt, Jeff, Minneapolis
Queen, Cleve, Cullowhee
Queen, Solomon, Cherokee
Quinn, R. P., Hendersonville
Raley, Truman, Charlotte (overseas)
Ramsey, Ralph, 30 Peace St., Asheville
Ramsour, B. C., Lawndale
Rankin, M. W. Iooh, Malaya
Ratliff, William, Cherokee
Ray, J. B., Roaring River
Redmon, W. H., Kings Mountain
Reece, Jonah, Candler
Reed, W. C., Thomasville
Reese, Ben, Gastonia
Reese, D. G., Jonesville
Respass, Thomas, Wake Forest
Revels, Ollis, Shelby
Revelt, J. A., Hickory
Rhodes, Joe, Hickory
Rhymer, O. S., Waynesville
Rice, Earl, Marshall
Rice, G. E., Murphy
Rice, Henry, Alexander
Rice, Leroy, Marshall
Rich, Huston, Hazelwood
Richards, Joe, Boiling Springs
Richardson, D. C., Mars Hill
Rickmona, Davis, Bryson City
Riddle, Albert, Barnardsville
Riddle, J. L., Advance
Riddlehower, Jimmy, Balfour
Ridge, Bobby F., Winston-Salem
Riggs, O. L., Durham
Rimmer, W. B., Troutman
Rittenhouse, J. C., Army
Roberts, Connell, Mars Hill
Roberts, J. D., Leicester
Roberts, H. M., Gastonia
Roberts, Richard, Alexander
Roberts, S. C., Black Mountain
Roberts, Sam, Oteen
Roberts, W. A., Hendersonville
Robertson, C. H., Leaksville
Robinson, D. J., Rocky Mount
Robinson, Edward, Fletcher
Robinson, J. P., Gilreath
Robinson, J. R., Wake Forest
Robinson, Pender, Waynesville
Robinson, Roland, Kelso, Washington
Robinson, W. A., Raleigh
Roe, Oscar, Wilmington, Delaware
Rogers, Dewey, Asheville
Rogers, Frank, Hayesville
Rogers, J. R., Route 3, Lumberton
Rogers, O. G., Hayesville
Rogers, Troy, Cullowhee
Rogers, W. C., Robbinsville
Ross, Sherman, Gastonia
Rowland, Fred, Cherokee
Rowland, J. E., Canton
Rufty, James L., Taylorsville
Ruse, Ray, Lansing
Russell, W. J., Norwood
Rutledge, Hunt, Charlotte
Sally, Arbry, Philadelphia, Pa.
Sampson, W. E., Winston-Salem
Saunders, Marvin, Hudson
Sawyer, Ernest, West Jefferson
Scott, A. R., Winston-Salem
Scott, I. W., Canton
Sears, H. C., Apex
Secrest, Eugene, Drexel
Self, W. L., Zebulon
Sentell, R. E., Route 3, Waynesville
Setzer, Rodney, Hudson
Sewell, Milton, East Bend
Sexton, C. A., Murphy
Sexton, E. C., Rocky Mount
Shacklette, B. M., Durham
Shaw, C. Everett, Grassy Creek
Shaw, Charloe, Brasstown
Shelton, B. S., Mount Airy
Simmonds, James, Almond
Sinclair, W. R., Concord
Singley, Ambrose, Wake Forest
Sisk, C. T., Asheville
Sisk, Frank, Morganton
Sitton, F. J., Bryson City
Slade, Tom H., Winston-Salem
Slayton, Jesse O., Pffafftown
Sluder, Charlie H., Alexander
Smith, Bascome, Asheville
Smith, C. L., Central Falls
Smith, C. R., Wake Forest
Smith, Charles C., Durham
Smith, Daniel, Route 1, Canton
Smith, Darrell, Asheville
Smith, Dock, Cherokee
Smith, H. H., Deep Gap
Smith, H. Henderson, Stecoah
Smith, James, Wilmington
Smith, Jonny, Wake Forest
Smith, Lee, Hazelwood
Smith, M. F., Winston-Salem
Smith, Martin, Cherokee

Smith, Perry, Hickory
Smith, R. A., Norwood
Smith, R. T., Asheboro
Smith, Robert
Smith, Thurman, Fuquay Springs
Smith, W. F., Boone
Smith, Willard, Flat Rock
Snyder, George C., Sylva
Snyder, Milton P., Spindale
Snyder, Parker, Shelby
Snyder, R. L., Whittier
Solman, Thomas, Moravian Falls
Solomon, F. D., Route 1, Cameron
Songer, Harold, Louisville, Kentucky
Soots, A. B., Winston-Salem
Soots, W. B., Winston-Salem
Southern, W. E., Greensboro
Spade, Carl, Winston-Salem
Sparks, A. F., Bakersville
Sparks, Carl, Green Mountain
Sparks, J. Yates, Bakersville
Spencer, Bradley, Oxford, Pa.
Splawn, J. W., Henrietta
Spradlin, Robert K., Winston-Salem
Sprinkle, Cunnan, Yadkinville
Sprinkle, Mike, Route 2, Marshall
Spivey, Roscore, Hayesville
Squirrel, Shepherd, Cherokee
Stacey, G. A., Chesnee, S. C.
Staley, T. E., Albemarle
Stallings, H. W., Albemarle
Stallings, T. C., Concord
Stanley, Floyd, Elkin
Stanley, D. M., Winston-Salem
Stanley, H. R., Boonville
Stanley, Ralph, Elkin
Staton, John, Charlotte
Steele, Tommy, Sr., Raleigh
Steele, Tommy, Jr., Raleigh
Stephens, George T., Greensboro
Stepp, Emmitt, Shelby
Stevens, C. E., 600 Aycock St., Raleigh
Stewart, James E., Charlotte
Stewart, W. Lee, Mayo, Va.
Stimson, Fred, Ridgecrest
Stockton, Charlie, Asheville
Stockton, W. C., Franklin
Stockton, W. Craton, Young Harris, Ga.
Stone, H. W., Durham
Stover, Harry, 26 Richmond Ave., Asheville
Strickland, Estell, Hot Springs
Strickland, J. H., Charlotte
Stroupe, H. M., Spruce Pine
Sudderth, L. W., Montezuma
Sullins, D. W., Asheville
Sullivan, C. E., Charlotte
Sullivan, R. C., Charlotte
Summey, M. E., Rosman
Sumpter, Dewey, Lenoir
Suther, M. E., High Point
Suttle, J. W., Shelby
Suttles, John, Swannanoa
Swain, D. C., Jonesville
Swann, George, Buies Creek
Swann, S. G., Statesville
Swicegood, J. W., Winston-Salem
Switzer, Willis, Louisburg
Sykes, S. E., Rocky Mount
Talley, George, Highlands
Tate, L. R., Route 6, Statesville
Taylor, C. R., Burgaw
Taylor, Dallas, Haw River
Taylor, Oliver, Gastonia
Taylor, R. K., High Point
Teague, J. L., Gastonia
Teague, J. U., Henderson
Tedder, D. A., Shelby
Teel, Z. B., Durham
Tenery, B. M., Albemarle
Thomas, C. M., Newland
Thomas, Gilbert, Route 3, Bakersville
Thomas, R. V., Sr., Rocky Mount
Thomas, W. R., Winston-Salem
Thomason, J. A., Hamptonville
Thompson, C. Edwin, Matthews
Thompson, C. U., Black Mountain
Thompson, T. E., Hendersonville
Thompson, Troy, Whiteville
Threat, Carrol L., Columbia, S. C.
Tilman, J. W., Los Angeles, California
Tomblin, C. C., Spindale
Toney, M. S., Mooresboro
Totherow, G. G., Marble
Totherow, S. A., Andrews
Trainham, W. Emory, Jr., Charlotte
Travis, Lewis, Catawba
Treadway, Eli, Cherokee
Trexler, Lawson E., Salisbury
Tribble, R. J., Burlington
Trivette, Dewey, Zionville
Trivette, Dudley, Elk Park
Trivette, Everette, Konnonock, Va.
Tucker, J. M., Cullowhee
Turner, J. Clyde, 304 W. Edenton, Raleigh
Turner, Wiley E., Hamptonville
Turpen, G. L., Tapoca

Tweed, Luther, Hendersonville
Tyndall, Charles, Wake Forest
Udarnoki, Bella, Murfreesboro
Underwood, Albert, Monroe
Underwood, J. L., Route 2, Candler
Underwood, William, Wake Forest
Upton, Rotchel, Lawndale
Usry, E. G., Oxford
Vaughn, W. B., Wake Forest
VeHaun, W. S., Asheville
Vess, Fred, Swannanoa
Vess, L. O., Swannanoa
Via, Dan Jr., Durham
Vinson, J. L., Route 1, Dillard, Ga.
Wacaster, Lee, Cherryville
Wade, Bird, Whittier
Wadford, David D., Neuse
Waldrop, H. E., 409 N. Washington, Shelby
Waldroup, Arvil, Robbinsville
Walker, E. W., Jonesville
Walker, Frank, North Wilkesboro
Walker, Wade, Morganton
Wall, Fred S., Fletcher
Wall, Spencer, Cameron
Wall, Vincent, Reidsville
Wallen, S. M., Weaverville
Walsh, Grover, Valdese
Walters, W. L., Gastonia
Ward, Oscar, Sugar Grove
Warren, H. H., Thurmond
Warren, Otha, Hiddenite
Waters, C. S., Rocky Mount
Watkins, C. E., Raleigh
Watkins, H. C., Durham
Watson, Dallas, Deep Gap
Watson, G. M., Boone
Watson, Robert, Roanoke Rapids
Watson, Thomas, Lenoir
Watts, J. M., Mars Hill
Watts, S. Isaac, Boomer
Weatherman, Sherman, Jonesville
Webb, Roy, Marion
Webb, Stanley, Shelby
Weeks, H. L., Chapel Hill
Weeks, J. J., Clarkton
Welch, William, Cherokee
Wells, E. L., Edenton
West, Algia, Marble
West, James B., Alexander
West, Paul E., Raleigh
Whitaker, L. R., Shelby
White, Boyce, Canton
White, Harvey, Pine Bluff
White, Wade Z., Mars Hill
Whitesides, R. R., Wilson
Whitley, Garner G., Albemarle
Whittington, R. S., Route 1, Millers Creek
Wilburn, Carl, Cary (Army)
Wilde, Patterson, Route 3, Marshall
Wiles, E. R., Traphill
Wilhem, Dwight, Murfreesboro
Williams, A. E., Charlotte
Williams, E. D., Chadbourn
Williams, Deyo, Winston-Salem
Williams, Frank, Weldon
Williams, Gardner, Tapoca
Williams, George, Cerro Gordo
Williams, Gilford, Robbinsville
Williams, Hugh, Wake Forest
Williams, J. G., Jackson Springs
Williams, J. J., Winston-Salem
Williams, W. W., Asheville
Williford, Ed, Weldon
Willis, Bishop J., Wilmington
Willis, Dewey, Asheville
Willis, Willard, Asheville
Wilson, Dewight, Columbia, S. C.
Wilson, Garion, Marion
Wilson, Hubert, Candler
Wilson, Paul V., Oteen
Wilson, T. G., Nantahala
Winkler, H. M., Todd
Wise, Vige, Asheville
Womack, George, Sylva
Wood, Howard V., Brown Summit
Wood, W. G., Franklin
Woodard, George W., Sylva
Woodcock, Waldo, Durham
Woodie, Glenn, West Jefferson
Woodruff, Harvey L., 529 Wakefield Drive, Charlotte
Woodruff, Lee M., Radford, Va.
Woodruff, W. E., Mt. Airy
Woody, L. W., Spruce Pine
Woody, Taylor, Luck
Woody, W. S., Spruce Pine
Wooten, E. K., Union Grove
Wooten, Grayson, Statesville
Worley, Angus, Route 1, Canton
Worley, Canada A., Barnard
Worley, Garland, Hayesville
Worley, W. W., Dana
Wright, Elvin, Shelby
Wright, Ray, Kings Mountain
Wright, T. E., Elon College
Wyatt, Arthur, Burnsville
Wyatt, Jeff, Route 2, Marshall
Yates, L. M., Biscoe
Yelton, Clyde, U. S. Army
Yonker, T. W., Durham
Younce, C. J., Lenoir
Young, Thomas, Asheville

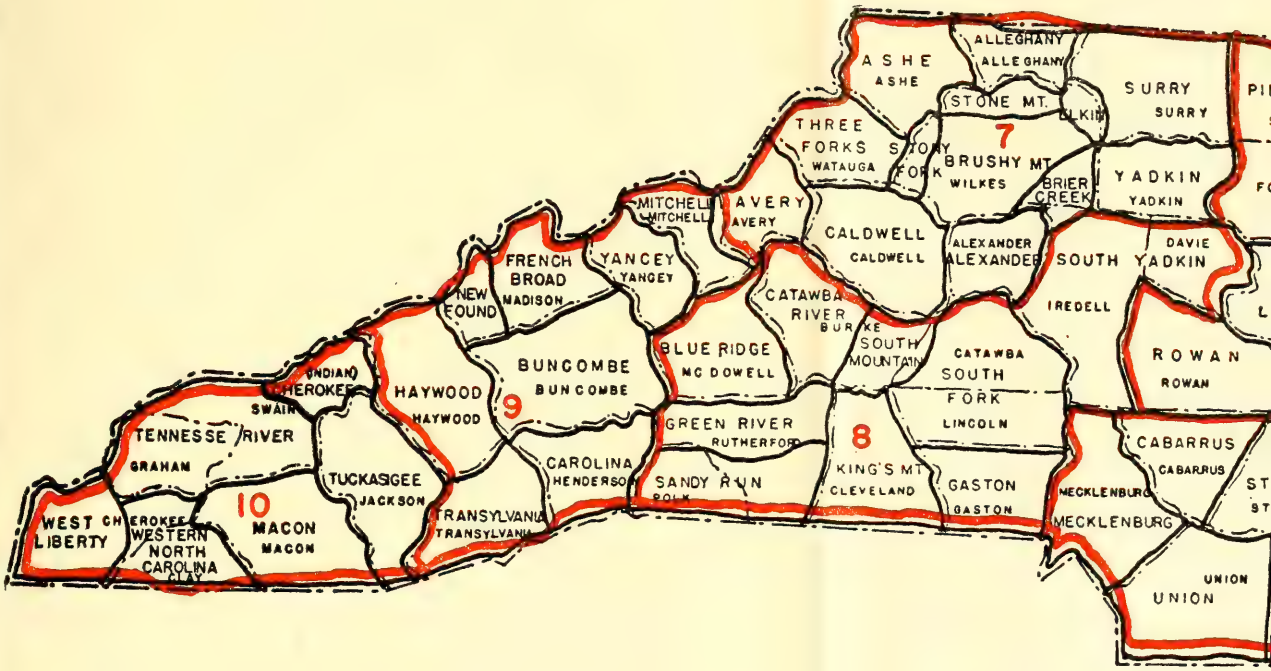
ASHE
ASHE
ALLEGHANY
ALLEGHANY
STONE MT.
SURRY
SURRY
THREE FORKS
WATAUGA
STONY FORK
7
BRUSHY MT.
WILKES
BRIER CREEK
YADKIN
YADKIN
MITCHELL
MITCHELL
AVERY
AVERY
CALDWELL
CALDWELL
ALEXANDER
ALEXANDER
SOUTH YADKIN
DAVIE
FRENCH BROAD
MADISON
YANCEY
YANCEY
NEW FOUND
CATAWBA RIVER
BURKE
IREDELL
BLUE RIDGE
MC DOWELL
SOUTH MOUNTAIN
CATAWBA
SOUTH FORK
LINCOLN
ROWAN
ROWAN
INDIAN
CHEROKEE
SWAIN
HAYWOOD
HAYWOOD
BUNCOMBE
BUNCOMBE
9
GREEN RIVER
RUTHERFORD
8
CABARRUS
CABARRUS
TENNESSEE RIVER
GRAHAM
TUCKASIGEE
JACKSON
CAROLINA
HENDERSON
SANDY RUN
POLK
KING'S MT.
CLEVELAND
GASTON
GASTON
MECKLENBURG
MECKLENBURG
WEST LIBERTY
CHEROKEE
WESTERN NORTH CAROLINA
CLAY
10
MACON
MACON
TRANSYLVANIA
TRANSYLVANIA
UNION
UNION

S INDICATE REGIONS

LINES INDICATE DISTRICT ASSOCIATIONS

.INES INDICATE COUNTIES

NORTH CAROLINA BAPTIST ANNUAL

ONE-HUNDRED TWENTY-FIFTH YEAR

FIRST BAPTIST CHURCH
ASHEVILLE

1955

Div.S,
286.09
C2 72
1955

Annual

of the

Baptist State Convention

of

North Carolina

One Hundred Twenty-Fifth Annual Session

FIRST BAPTIST CHURCH
Asheville
November, 15-17, 1955

Edited by
Charles B. Deane
Recording Secretary
Rockingham, N. C.

The Next Session will be held
November 13-15
First Baptist Church, Winston-Salem

The 1955 Annual of the Baptist State Convention is affectionately dedicated to the following:

THURMAN DELNA KITCHIN

Born October 17, 1885, in Scotland Neck, Halifax County, North Carolina, the son of William Hodge Kitchin and Maria Figus Arrington Kitchin. He married Miss Reba Clark of Scotland Neck. Mrs. Kitchin of Wake Forest and three sons: Thurman Delna Kitchin, Wake Forest; Irwin Clark Kitchin, Oxford, Mississippi; and Dr. William Walton Kitchin, Clinton, survive. Dr. Kitchin received the B.A. degree from Wake Forest College in 1905; M.D. degree from Jefferson Medical College in 1908; and these honorary degrees: LL.D., Duke University in 1932; LL.D., University of North Carolina in 1933; LL.D., Davidson College in 1947. Dr. Kitchin engaged in the practice of medicine in Lumberton, 1908-1910, and in Scotland Neck, 1910-1917. He joined the Wake Forest College faculty in 1917 and became Dean of its Medical School in 1919. In 1930, he was elected President. He retired in 1950 and became President Emeritus. Dr. Kitchin was a learned teacher and an able administrator, a gifted writer and loyal public servant. He served Wake Forest during years of serious emergency and left a record of distinctive achievement. Dr. Kitchin died August 28, 1955, and was interred in the Scotland Neck cemetery.

CAREY PEELE HERRING

Born August 25, 1894, at Watha, Pender County, North Carolina, the son of Alfred Taylor Herring and Elizabeth Newkirk Herring. He married Miss Eva Fuhr of Columbus County, North Carolina, and she and the two children, Mrs. Hal Harrill of Charlotte and Dr. Harold Herring of Fairmont, survive. Following early schooling in Pender County, he entered Wake Forest in 1914. His college training was interrupted by service in World War I. After the War, he was connected with the accounting division of the Atlantic Coast Line Railway for a number of years. Feeling the call to the ministry he returned to Wake Forest and was graduated in 1934 and thereafter left an early pastorate at Seagate to enter the Southern Baptist Theological Seminary where he received after four years his Th.D. degree and then accepted a call to the First Baptist Church, Fairmont. It is highly significant that his church chose to honor and recognize his truly outstanding Christian stewardship on Dr. Herring's 19th Anniversary because on his 20th he had answered the final recall on September 21, 1955. Through the years, Dr. Herring held important posts in the Baptist State Convention. In the Annual Convention of 1952 he preached the Convention sermon. He was at times a trustee of Wake Forest College and a member of the General Board of the Convention. From 1945 to 1954 served as moderator of the Robeson Baptist Association.

Dr. Herring brought to the ministry a broad and convincing leadership. As a service man he knew the needs and the problems of the men in the military, and his ten years with a great business organization gave him a special talent that commanded the deep respect of the business and the professional man. This accounts for his truly great service at Fairmont where he was honored respected and loved not only by his own membership but every faith. His remains were interred in the Fairmont cemetery.

PERRY MORGAN

Born in Johnston County, North Carolina, October 7, 1884. He married Miss Susan Elizabeth Bell in Dunn, North Carolina, December 23, 1908. He is survived by a son, James P. Morgan of Raleigh. An only daughter, Margaret, died in infancy, and Mrs. Morgan passed away January 1, 1955. Mr. Morgan received his educational training in the Benson, North Carolina, High School and Turlington Institute of Smithfield. He came to the Baptist State Convention of North Carolina in 1920 and served until 1927 as State Baptist Young People's Union Secretary. From 1928 to 1936, he was State Sunday School Secretary. From 1936 to 1948, he was Manager, Ridgecrest Baptist Assembly, and from 1949 to 1954, he was Business Manager at Camp Ridgecrest for Boys. In 1951 he was elected Vice-President of the Baptist State Convention. Few men have served North Carolina Baptists so long and so faithfully. Indeed it could be said Perry Morgan was "Not slothful in business; fervent in spirit serving the Lord." His death came October 22, 1955, with the interment in Dunn cemetery.

JAMES GROVER CARROLL

Born January 15, 1884, in Sampson County, North Carolina, the son of George Washington Carroll and Frances Williams Carroll. He married Miss Janie Bivins of Wingate. Mrs. Carroll of Wake Forest and one daughter, Miss Margaret Carroll of Atlanta, survive. Professor Carroll received his B.A. degree from Wake Forest College in 1908, the M.A. degree from Columbia University in 1920. Prior to joining the Wake Forest College faculty in 1920, he was a member of the Guilford College faculty 1918-1919 and the Clemson College faculty 1919-1920. Professor Carroll was never too busy to respond to the deepest needs of his students. His complete dedication to the spirit and friendliness toward Wake Forest College will remain an enduring challenge. Professor Carroll died May 17, 1955 and was interred in the Wake Forest, N. C., cemetery.

Thurman Delna Kitchin

Carey Peele Herring

Perry Morgan

James Grover Carroll

CONTENTS

	SECTION	PAGE
Annual Dedicated	(94)	84
Auditor's Report and Financial Statements, Convention, Institution		165-176
Baptist Chaplain Association		11
Baptist Foundation, directors of		7
Baptist Hospital, trustees of		7
Baptist Orphanage of North Carolina, trustees of		7
Baptist Training Union, executives of		5
Baptist World Alliance		13
Biblical Recorder, directors of		8
Campbell College, trustees of		9
Charity and Children, directory of		7
Chowan College, trustees		9
Council on Christian Education, Executive Secretary		11
Committees:		
Allied Church League	(29)	45
Committee on Committees	(9)	32
Enrollment	(6)	29
Evangelism	(29)	46
General Board, to report on report of	(29)	43
Historical Commission	(29)	44
Memorials	(29)	45
Order of Business (1956)	(29)	44
Place and Preacher (1957)	(29)	44
Publicity	(29)	45
Religious Liberty	(29)	45
Resolutions	(29)	43
Rural Church	(29)	45
Social Service and Civic Righteousness	(29)	44
Trustees and Members General Board, to nominate	(29)	44
Constitution and By-Laws		14
Amendments to Constitution	(19) (39) (62) (63)	38, 50, 70
Convention:		
Directory		5
Distribution Funds	(100)	85
Associational Missionaries		347
Historical Table		322
Officers executive and administrative		5
New Pastors	(11)	33
Officers elected:		
President	(67)	71
Vice-Presidents	(68) (69) (70)	71
General Secretary	(71)	71
Recording Secretary	(72)	71
Statistical Secretary	(73)	71
Trustees	(74)	72
Proceedings of	(1)	29
Sermon—Claude Y. Broach	(25)	43
Full Time Church Workers		338
General Board		6
Officers and organizations		6
Greetings Other Baptist Conventions and Friends	(17) (103)	37, 86
Kennedy Home, Superintendent of		7
Mars Hill College, trustees of		10
Meredith College, trustees of		10
Messengers and visitors		89
Total registration	(89)	83
Ministers:		
New ministers recognized	(11)	33
Ordained, active in pastorate		349
Ordained, not active in pastorate		381
Asheville Area Ministers recognized	(15)	33
Ministerial and Training School Students in colleges and seminaries		330
Missionaries, North Carolina, on foreign field		328
Motions and Resolutions:		
Alcoholic Beverage Traffic, *Re*	(40) (86)	80, 50
American Bible Society, *Re*	(66) (86)	71, 80
Church Atonomy	(61) (86)	70, 82
Temperance Sunday and Committment Day	(86)	80
Wake Forest College	(86)	81
"Our Home Goers"		87

	SECTION	PAGE
Pastor's Conference:		
Officers (1956)		11
Program (1955)		88
Reports:		
Allied Church League	(114)	129
American Bible Society	(86)	80
Auditors		165
Baptist Brotherhood	(112)	118
Baptist Foundation	(113)	120
Biblical Recorder	(16)	33
Campbell College	(120)	152
Chowan College	(121)	153
To Borrow	(20A)	42
Christian Education, Council on	(51) (62)	119-150
Committee on Committees	(29)	43
Comptroller	(20)	39
Enrollment	(89)	83
Evangelism	(43)	58
Foreign Mission	(82)	79
Gardner-Webb College	(122)	154
To Borrow	(20A)	41
General Board:		
Actions between Convention	(107)	108
Advance Report	(20A) (105)	39, 103
Committee to report on report of	(80)	74
Recommendations	(80) (106)	74, 103
Historical Commission	(88)	88
Home Missions	(97)	85
Mars Hill College	(123)	155
Memorials	(93)	83
Meredith College	(124)	155
To Borrow	(20A)	39
Missions, State	(114)	122
Music Committee	(64)	70
Negro Baptist State Convention		125
North Carolina Baptist Homes	(117)	148
North Carolina Baptist Hospital	(115)	143
North Carolina Baptist Orphanage	(116)	147
Order of Business (1955)	(7)	29
Place and Preacher	(47)	59
Publicity Committee	(95)	84
Race Relations	(48)	60
Resolutions Committee	(86)	80
Relief and Annuity	(90) (106)	83-105
Religious Liberty	(57)	67
Rural Church	(43)	58
Seminaries	(55)	63
Social Service and Civic Righteousness	(56)	63
Student Union	(114)	140
Sunday School	(43)	58
Training Union	(43)	59
Trustees and Members General Board, to nominate	(76)	72
Trustees of Convention	(87)	82
Wake Forest College	(125)	126
Agreement—Z. Smith Reynolds Foundation, Inc.	(41)	50
Deed—Southeastern Baptist Theological Seminary	(42)	57
Committee of Seventeen	(51)	62
Wingate Junior College	(126)	157
To Borrow	(20A)	40
Woman's Missionary Union	(81)	76
Ridgecrest, director of		13
Tributes and Recognition		
J. C. Canipe	(38)	49
Leonard L. Morgan	(38)	47
Southern Baptist Convention, directory of		12
Statistical Data:		
Associational		188-315
General Church Activities		318
Statistical Summary		325
Wake Forest College, trustees of		10
Woman's Missionary Union Directory		5

DIRECTORY OF THE CONVENTION

I. OFFICERS

J. C. Canipe, Hendersonville.....President
J. Alton Morris, Murphy.....First Vice-President
Eph Whisenhunt, Clayton.....Second Vice-President
John H. Knight, Concord.....Third Vice-President
Malloy A. Huggins, Raleigh.....General Secretary and Treasurer
Charles B. Deane, Rockingham.....Recording Secretary
L. L. Morgan, Raleigh.....Statistical Secretary
R. L. McMillan, Raleigh.....Trustee
N. M. Gurley, Raleigh.....Trustee
F. H. Brooks, Smithfield.....Trustee

II. ADMINISTRATION

Headquarters: 119 Hillsboro Street and Biblical Recorder Building
Raleigh, N. C.

Malloy A. Huggins, Raleigh.....General Secretary and Treasurer
Leon P. Spencer, Raleigh.....Comptroller
Miss Margie Murchison, Raleigh.....Office Secretary
Miss Wixie Herring, Raleigh.....Bookkeeper
Miss Edith Noell, Raleigh.....Bookkeeper Ministers' Retirement Fund

III. PROMOTION

Earle L. Bradley, Raleigh.....Secretary
J. C. Pipes, 33 Green Oak Road, Asheville.....Associate
Horace Easom, Shelby.....Secretary Brotherhood and Foundation
Ottis Hagler, Raleigh.....Associate

IV. DEPARTMENT OF STATE MISSIONS

EDWARD L. SPIVEY, Secretary

Julian S. Hopkins, Raleigh.....Secretary of Evangelism
L. J. Morriss, Raleigh.....Secretary Visual Education
L. L. Morgan, Raleigh.....Secretary Church Planning and Architecture

DIVISION OF SUNDAY SCHOOLS

.....Secretary
Mrs. Myra Motley, Raleigh.....Associate
D. P. Brooks, Lexington.....Associate
Jack R. Bagwell, Morganton.....Associate

DIVISION OF TRAINING UNIONS

James P. Morgan, Raleigh.....Secretary
Miss Sarah Hull, Raleigh.....Associate
W. H. Spradlin, Jr., Weaverville.....Associate

DIVISION OF STUDENT ACTIVITIES

Bruce E. Whitaker, Raleigh.....Secretary
Miss Mariam Hollis, Raleigh.....Administrative Associate
Miss Frances Nicholl, Greensboro.....Campus Secretary
Miss Gloria Blanton, Greenville.....Campus Secretary
John Davis, Boone.....Campus Secretary
Miss Maxine Garner, Meredith College, Raleigh.....Campus Secretary
R. C. Lasater, N. C. State College, Raleigh.....Campus Secretary
James M. Cansler, Chapel Hill.....Campus Secretary
Ed Christman, Wake Forest College.....Campus Secretary
Boyce Medlin, Duke, Durham.....Campus Secretary
Rowland S. Pruette, Cullowhee.....Campus Secretary
Knox Sampson, Pembroke.....Campus Secretary
....., Baptist Hospital, Winston-Salem.....Campus Secretary

WOMAN'S MISSIONARY UNION, AUXILIARY TO BAPTIST STATE CONVENTION

Mrs. Gordon Maddrey, Ahoskie.....President
Miss Miriam Robinson, Raleigh.....Executive Secretary
Mrs. A. R. Brasher, Raleigh.....Treasurer
Miss Janet Wilson, Raleigh.....Young People's Leader
B. W. Jackson, Raleigh.....Royal Ambassador Secretary
Miss Beverly Neilson, Raleigh.....Sunbeam Representative

V. THE GENERAL BOARD AND ORGANIZATION

G. W. BULLARD, *President*, Raleigh
W. WILBUR HUTCHINS, *Vice-President*, Sanford
M. M. JONES, *Secretary*, Nakina
JAMES P. MORGAN, *Assistant Secretary*, Raleigh

Term Expiring 1956: Homer Good, Stony Point, Alexander Association; Jack Byrd, Sparta, Alleghany Association; W. A. Huneycutt, Black Mountain, Buncombe Association; Laxton Hamrick, Mount Holly, Gaston Association; Homer Andrews, Burlington, Mt. Zion Association; Mrs. W. K. McGee, Winston-Salem, Pilot Mountain Association; John T. Coley, Rocky Mount, North Roanoke Association; David Britt, Fairmont, Robeson Association; Graham Carlton, Salisbury, Rowan Association; W. Wilbur Hutchins, Sanford, Sandy Creek Association; Ralph Berry, Connellys Springs, South Mountain Association; Marshall Watson, Boone, Stony Fork Association; Lewis McGee, Penrose, Transylvania Association, J. Everett Miller, Raleigh, Raleigh Association; R. L. Keenum, Suit, West Liberty Association; Joe Pittman, Spruce Pine, Mitchell Association; M. W. Chapman, Franklin, Macon Association; Beamer H. Barnes, Lexington, Liberty Association.

Term Expiring 1957: Macon P. Greene, Lilesville, Anson Association; Neils H. Larsen, Marion, Blue Ridge Association; Ray Madison, Hamptonville, Brier Creek Association; Woodrow Russ, Shallotte, Brunswick Association; W. R. Wagoner, North Wilkesboro, Brushy Mountain Association; W. Perry Crouch, Asheville, Buncombe Association; R. W. Kicklighter, Elizabeth City, Chowan Association; U. G. Hooks, Whiteville, Columbus Association; M. M. Jones, Nakina, Dock Association; J. B. Jones, Forest City, Green River Association; J. Larry Mayo, Jr., Smithfield, Johnston Association; C. O. Greene, Lawndale, Kings Mountain Association; Paris L. Yelton, Shelby, Kings Mountain Association; C. O. Milford, Jr., Charlotte, Mecklenburg Association; M. A. Powers, Mt. Gilead, Montgomery Association; William J. Burton, Greensboro, Piedmont Association; G. W. Bullard, Raleigh, Raleigh Association; James R. Lane, Asheboro, Randolph Association; R. W. Abrams, Sylva, Tuskaseigee Association; H. B. Gentry, Boonville, Yadkin Association, John L. Carter, Pembroke, Burnt Swamp Association; Ewell Payne, Cherokee, Cherokee Association.

Term Expiring 1958: W. T. Roberson, Beaufort, Atlantic Association; Ray L. Cumbee, Longhust, Beulah Association; Thurman B. Stone, Concord, Cabarrus Association; T. L. Cashwell, Jr., Lenoir, Caldwell Association; Cicero A. Davis, Leaksville, Dan Valley Association; J. G. England, Ranlo Station, Gastonia, Gaston Association; T. E. Robinett, Waynesville, Haywood Association; W. A. Johnson, Lillington, Little River Association; James W. Mason, Laurinburg, Pee Dee Association; A. L. Parker, Greensboro, Piedmont Association; J. M. Johnson, Walnut Cove, Pilot Mountain Association; J. Sam Getsinger, Williamston, South Roanoke Association; J. R. Featherston, Forest City, Sandy Run Association; Eugene Deese, Aberdeen, South Sandy Creek Association; John H. McCrimmon, Bladenboro, Bladen Association; Mrs. S. A. Hennis, Jr., Mount Airy, Surry Association; Clarence E. Greene, Henderson, Tar River Association; J. B. Dailey, Jackson, West Chowan Association; C. N. Royal, Durham, Yates Association; Wade E. Vannoy, Jr., West Jefferson, Ashe Association.

Term Expiring 1959: T. G. Proctor, Hendersonville, Carolina Association; T. W. Williams, Mount Olive, Eastern Association; J. L. Powers, Elkin, Elkin Association; Paul Tugman, Mars Hill, French Broad Association; Coit R. Troutman, Jr., Charlotte, Mecklenburg Association; E. F. Mathis, Kinston, Neuse Association; Harold Baker, Hot Springs, New Found Association; J. V. Baggett, Salemburg, New South River Association; R. V. Greer, Marshville, Union Association; Latt Beshears, Boger City, South Fork Association; Albert A. Young, Hickory, Theron Rankin Association; W. E. Spears, Mooresville, South Yadkin Association, Troy Perry, Hays, Stone Mountain Association; Mrs. Roy Milsaps, Robbinsville, Tennessee River Association; L. H. Hollingsworth, Boone, Three Forks Association; J. V. Hall, Marble, Western North Carolina Association; Eugene Poston, Wallace, Wilmington Association; Dawson Briggs, Burnsville, Yancey Association; Albert S. Lamm, Oxford, Flat River Association; Jason D. Ross, Valdese, Catawba River Association; Mrs. Ed Holbert, Albemarle, Stanly Association.

Executive Committee: G. W. Bullard, Chairman; J. Larry Mayo, Vice-Chairman; C. O. Milford, Secretary; R. W. Kicklighter, J. Everett Miller, A. Leroy Parker, John T. Coley, Beamer H. Barnes, C. O. Greene, W. Perry Crouch, J. C. Canipe, Ex. Of.

Administration and Promotion: W. Perry Crouch, Chairman; C. O. Milford, R. Homer Andrews, Laxton Hamrick, John T. Coley, David Britt, J. B. Jones, C. N. Royal, R. L. Keenum, Lewis A. McGee, J. L. Powers, T. W. Williams.

Committee on Christian Education: J. Everett Miller, Chairman; Mrs. W. K. McGee, Ray L. Cumbee, Graham M. Carlton, W. J. Burton, James W. Mason, W. Wilbur Hutchins, John L. Carter, James R. Lane, J. V. Baggett, Dawson Briggs, Macon P. Greene, E. F. Mathis, Wm. E. Spears, Jr., Paul Tugman, T. G. Proctor, Jr.

Committee on Social Service: Beamer H. Barnes, Chairman; Albert A. Young, Joe Pitman, Ewell Payne, U. G. Hooks, Jack W. Byrd, H. B. Gentry, J. M. Johnson, Eugene Poston, Mrs. Roy Millsaps, Coit R. Troutman, Jr., Troy Perry.

Committee on Training Activities: R. W. Kicklighter, Chairman; P. L. Yelton, R. W. Abrams, M. M. Jones, Mrs. Sam A. Hennis, Jr., W. T. Roberson, J. G.

England, Wade E. Vannoy, Jr., Woodrow Russ, Cicero A. Davis, W. R. Wagoner, J. V. Hall.

Committee on General Missions: C. O. Greene, Chairman; W. A. Huneycutt, Neils H. Larsen, M. A. Powers, J. Sam Getsinger, G. M. Watson, Ray Madison, Clarence E. Greene, Harold Baker, Latt Beshears, R. V. Greer, Albert S. Lamm.

Committee on Baptist Student Union: J. Larry Mayo, Jr., Chairman; Thurman B. Stone, T. L. Cashwell, Jr., M. W. Chapman, W. A. Johnson, L. H. Hollingsworth, Mrs. Edward D. Holbert, Jason D. Ross, Eugene Deese.

Committee on Evangelism: A. L. Parker, Chairman; Homer Good, Secretary; G. W. Bullard, J. B. Dailey, T. E. Robinett, J. R. Featherston, Ralph Berry, John H. McCrimmon.

VI. THE INSTITUTIONS OF THE CONVENTION

BAPTIST FOUNDATION

Authorized by Baptist State Convention, November 12, 1919
Organized December 15, 1919
First Meeting of Directors, November 17, 1920
WALTER E. CRISSMAN, *Chairman*, High Point

Term Expiring 1956: W. A. Bullock, Rocky Mount; A. D. Williams, Rt. 1, Wilson; Walter E. Crissman, High Point.

Term Expiring 1957: Edgar Fox, Hickory; Grover H. Jones, High Point; Yates Arledge, Raleigh.

Term Expiring 1958: R. G. Deyton, Winston-Salem; Diffee H. Lambert, Greensboro; Frank Pruitt, Hamlett.

Term Expiring 1959: James B. Allen, Troy.

Term Expiring 1960: M. A. Spangler, Sr., Shelby; Clayton Fulcher, Atlantic; Robert D. Holleman, Durham.

BAPTIST HOSPITAL

Authorized by Baptist State Convention of N. C., November 17, 1920
Chartered December 27, 1922
Began Operation May 28, 1923
REID T. HOLMES, *Administrator*, Winston-Salem

Board of Trustees

J. ROY CLIFFORD, *President*, Lexington

Term Expiring 1956: D. R. Perry, Durham; J. Roy Clifford, Lexington; Mrs. H. C. Lindley, Winston-Salem; G. B. Woodward, Franklin; C. L. Duling, Windsor; J. G. Raby, Tarboro.

Term Expiring 1957: Claud B. Bowen, Greensboro; Ronald J. Finch, Black Mountain; Leon Rice, Jr., Winston-Salem; John Knott, Charlotte; James E. Messick, Winston-Salem; W. J. Stephenson, Wilmington.

Term Expiring 1958: Egbert L. Davis, Jr., Winston-Salem; E. B. Denny, Raleigh; Charles E. Parker, New Bern; Carter M. Presslar, Asheville; J. C. Shore, East Bend; J. B. Efird, Charlotte.
Charlotte.

Term Expiring 1959: Brantley C. Booe, Winston-Salem; Fleming Fuller, Kinston; V. Ward Barr, Gastonia; Carl G. McCraw, Charlotte, Rex R. Campbell, West Jefferson; C. Rush Hamrick, Shelby.

BAPTIST ORPHANAGE OF NORTH CAROLINA

General Managership Began January 12, 1885
W. C. REED, *General Superintendent*, Thomasville
R. E. MUTH, *Treasurer*, Thomasville

MILLS HOME BRANCH

C. A. KEARNS, *Superintendent*, Thomasville

KENNEDY HOME BRANCH

Transfer of Property, April 26, 1912
First Group Admitted, June 5, 1914
W. A. SMITH, *Superintendent*, Kinston

CHARITY AND CHILDREN

J. MARSE GRANT, *Editor*, Thomasville
ALBERT E. BECK, *Plant Superintendent*, Thomasville
Published Every Thursday by the Baptist Orphanage of North Carolina
Orphanage Journal of the Baptists of North Carolina
Founded in 1887 by John H. Mills

Former Editors

John H. Mills, July 14, 1887 to July 27, 1888; J. W. Oliver, August 3, 1888 to August 24, 1888; John H. Mills, August 31, 1888 to August 30, 1895; vacant, September 6, 1895 to October 4, 1895; Archibald Johnson, October 11, 1895 to January 10, 1935; John Arch McMillan, Associate Editor, October 31, 1929 to January 10, 1935, Acting Editor January 17, 1935 to May 9, 1935; Editor May 16, 1935 to January 6, 1949; Miss Louise Fant McMillan, Acting Editor January 6, 1949 to October 24, 1949; J. Marse Grant, Editor, October 24, 1949 to .....

Circulation 48,000—Price $1.00 Per Year

Board of Trustees

IKE G. GREER, *Chairman*, Chapel Hill

Term Expiring 1956: William M. York, Greensboro; T. L. Cashwell, Gastonia; Clyde R. Greene, Boone; Robert Gatlin, Raeford.

Term Expiring 1957: R. Knolan Benfield, Hickory; James E. Conrad, Winston-Salem; Nelson Hayes, Badin; I. G. Greer, Chapel Hill; Mrs. Bess D. Scott, Charlotte.

Term Expiring 1958: Jack M. Euliss, Burlington; H. A. Helms, Raleigh; G. Maurice Hill, Morganton; Charles C. Powell, Wilson.

Term Expiring 1959: Edrington S. Penn, Reidsville; H. Cloyd Philpott, Lexington; J. E. Broyhill, Lenoir; Horace L. Smith, Canton; A. G. Glenn, Smithfield.

BIBLICAL RECORDER

L. L. CARPENTER, *Editor*, Raleigh

Published every Saturday in Raleigh, as the Journal of the Baptist State Convention of North Carolina

Founded in 1833 by Thomas Meredith in Edenton. Moved to New Bern in 1835, then to Raleigh in 1838. Published suspended in 1841, but resumed in 1843. Originally incorporated 1901 and owned by the Biblical Recorder Publishing Company until purchased by the Baptist State Convention of North Carolina in 1938.

On January 4, 1939, the first issue was published by the Convention

Former Editors

Thomas Meredith, 1833-51; T. W. Tobey, 1851-53; J. J. James, 1854-61; J. D. Hufham, 1861-67; J. H. Mills, 1867-73; A. F. Redd and J. D. Hufham, 1873-74; C. T. Bailey, 1875-95; Josiah W. Bailey, 1895-1907; C. W. Blanchard, 1907; Hight C. Moore, 1907-17; Livington Johnson, 1917-31; J. S. Farmer, 1931-38; George W. Paschal, Contributing Editor, 1938-39, and Acting Editor, 1939; John Calvin Slemp, 1939-41; Eugene I. Olive, Acting Editor, 1941-42; L. L. Carpenter, 1942—Circulation 61,484—Price, $2.50 Per Year

Board of Directors

J. A. ELLIS, *Chairman*, Raleigh

Term Expiring 1956: M. L. Banister, Henderson; J. A. Ellis, Raleigh; D. Swan Haworth, Lumberton; T. Lacy Williams, Raleigh.

Term Expiring 1957: Louis S. Gaines, Fayetteville; Owen Odum, Coats; W. E. Stanley, Durham; Howard J. Ford, Elkin.

Term Expiring 1958: W. W. Hamilton, Jr., Havelock; W. L. Lynch, Siler City; Arch M. McMillan, Wagram; J. P. Strother, Kinston.

Term Expiring 1959: Aubrey S. Tomlinson, Louisburg; G. Carl Lewis, Rockingham; H. M. Hocutt, Spencer; J. Boyce Brooks, Albemarle.

NORTH CAROLINA BAPTIST HOMES, INC.

Authorized by the Convention November 14, 1950
First Superintendent Elected January 9, 1951
First Group Admitted as Operations Began March 16, 1951
Incorporated as North Carolina Baptist Homes, Inc., May 30, 1951
JAMES M. HAYNES, *Superintendent*, Winston-Salem

Board of Trustees

FRED H. ALLEN, *Chairman*, Wadesboro

Term Expiring 1956: Mrs. McDaniel Lewis, Greensboro; Robert Philpott, Lexington; Ira T. Johnston, Jefferson; T. Litt Gardner, Reidsville; Fred Paschal, Siler City.

Term Expiring 1957: Fred H. Allen, Wadesboro; Warren L. Coble, Albemarle; P. W. Green, Mount Airy; Louis McLeod, Norwood; Colin F. Churchill, Wilmington.

Term Expiring 1958: Mrs. Elma F. Davis, Yadkinville; William I. Herring,

Kinston; Coite H. Jones, Raleigh; Jack M. Taylor, Aberdeen; Frank C. Williams, Roanoke Rapids.

Term Expiring 1959: W. B. Carlton; Winston-Salem; Mrs. Finley G. Bissette, Spring Hope; Don G. Matthews, Hamilton; J. Lester Lane, Asheville; Frank Dowd, Sr., Charlotte.

VII. TRUSTEES OF COLLEGES

CAMPBELL COLLEGE

Opened as Buie's Creek Academy, January 5, 1887
Became Buie's Creek Junior College, August 31, 1926
Authorized by Baptist State Convention to become Campbell College December 17, 1926
New Charter Campbell's College Adopted by Trustees April 7, 1927
LESLIE H. CAMPBELL, *President*, Buie's Creek

Board of Trustees

H. SPURGEON BOYCE, *Chairman*, Durham

Term Expiring 1956: Victor Brown, Williamston; Ralph E. Langdon, Fayetteville; Mrs. Hunter Strickland, Four Oaks; Gilmer Cross, Goldsboro; Roy Purser, Raleigh; Ira W. Day, Raleigh.

Term Expiring 1957: H. C. Herring, Fairmont; A. G. Crumpler, Fuquay Springs; H. Spurgeon Boyce, Durham; J. W. Baggett, Fayetteville; George Warren, Wilson; Mrs. Robert Winston, Lillington.

Term Expiring 1958: Ben Fisher, Wake Forest; M. S. Hayworth, Rocky Mount; R. A. Hedgpeth, Lumberton; Mrs. W. K. Rand, Durham; Charles McEnally, New Bern; W. Carroll Bryan, Jacksonville.

Term Expiring 1959: Roscoe Griffin, Rocky Mount; Paul Rogers, Tabor City; A. H. Carter, Wallace; Ernest P. Russell, Dunn; Willis Kivett, Southern Pines.

CHOWAN COLLEGE

Founded and opened for students as Chowan Female Institute, October 11, 1848
First called Chowan Female College Institute in 1851
First called Chowan Baptist Female Institute in 1868
Became Chowan College, May 17, 1910
Changed to a Junior College, September 1937
F. ORION MIXON, *President*, Murfreesboro

Board of Trustees

COHEN W. PARKER, *Chairman*, Ahoskie

Term Expiring 1956: Charles L. Revelle, Murfreesboro; R. C. Shields, Scotland Neck; C. W. Parker, Ahoskie; A. L. Waters, New Bern; Jack Boyd, Greenville; J. L. Morris, Roxobel; Grady P. Davis, Conway.

Term Expiring 1957: J. E. Eagles, Macclesfield; J. C. Leary, Edenton; Hunter Pope, Enfield; W. Dorsey Welch, Jr., Washington; Lonnie Sasser, Murfreesboro; Craig B. Vaughn, Ahoskie.

Term Expiring 1958: Wait Brewer, Wake Forest; J. H. Edwards, Williamston; T. J. Lassiter, Smithfield; W. A. Thomas, Cofield; Mrs. I. A. Ward, Hertford; H. O. White, Rocky Mount.

Term Expiring 1959: Roy Symons, Elizabeth City; J. Craig Revelle, Murfreesboro; Ray Stephenson, Pendleton; W. Raleigh Parker, Woodland; Colon Jackson, Middlesex; Charlie Boykins, Halifax.

GARDNER-WEBB COLLEGE

Chartered first as Boiling Springs High School, Incorporated, December 2, 1905
Opened as Boiling Springs Junior College, September 3, 1928
The name was changed and a new charter granted to Gardner-Webb Junior College, Incorporated, June 1942
Charter amended in conformity to the Constitution of the North Carolina Baptist State Convention, November 1946
Admitted to the North Carolina Baptist State Convention at the Convention held in Asheville, November 21, 1946
PHIL L. ELLIOTT, *President*, Boiling Springs

Board of Trustees

H. HANSEL STEMBRIDGE, JR., *President*, Forest City

Term Expiring 1956: Claude Hinson, Belmont; C. D. Spangler, Charlotte; Carlos Young, Shelby; H. M. Baker, Union Mills; Guy Roberts, Shelby; Howard Rollins, Shelby; Paul Broyhill, Lenoir.

Term Expiring 1957: J. R. Dover, Jr., Shelby; W. B. Hair, Gastonia; M. O. Owens, Jr., Lenoir; R. P. Reece, Winston-Salem; A. V. Washburn, Sr., Shelby; H. Gordon Weekley, Jr., Kings Mountain; S. Bruce Hildebrand, Marion.

Term Expiring 1958: Mrs. O. Max Gardner, Shelby; John Moore, Tryon;

Hubert S. Plaster, Shelby; D. W. Royster, Shelby; Mrs. L. L. Self, Cherryville; J. L. Suttle, Shelby; Harold White, Spindale.

Term Expiring 1959: John E. Lawrence, Shelby; W. Wyan Washburn, Boiling Springs; Tom S. Lawrence, Cliffside; Ollie Harris, Kings Mountain; G. B. Harrill, Forest City; Fred D. Caldwell, Maiden; James F. Cornwell, Lattimore.

MARS HILL COLLEGE

First Commencement or Exhibition as French Broad Baptist Institute
July 4, 1857
Chartered Mars Hill College, February 16, 1859
Opened as Mars Hill Junior College, August 14, 1922
HOYT BLACKWELL, *President*, Mars Hill

Board of Trustees

C. C. WALL, *President*, Lexington

Term Expiring 1956: R. O. Huffman, Morganton; Mrs. C. M. Palmer, Albemarle; Mrs. George Pennell, Asheville; Julian A. Glazener; J. E. Gibson, Sr., High Point; James S. Potter, Statesville.

Term Expiring 1957: J. A. Bailey, Burlington; Harry Caldwell, Greensboro; Thomas Cornwell, Morganton; Myron Gordon, Marion; C. Ray Lawrence, Boone; Mrs. E. N. Carr, Hickory; H. M. Whitaker, Andrews.

Term Expiring 1958: *T. H. Broyhill, Lenoir; W. R. Chambers, Marion; W. T. Duckworth, Jr., Asheville; C. G. Fox, Hickory; C. C. Wall, Lexington; W. F. Woodall, Spindale.

* Deceased.

Term Expiring 1959: W. N. Long, Belmont; Mrs. Burette Myers, Statesville; Robert H. Owen, Canton; Ula Stroupe, Mt. Holly; R. B. Culler, High Point; Rush S. Dickson, Charlotte.

MEREDITH COLLEGE

Incorporated as Baptist Female University of North Carolina, February 27, 1891
Opened for Students, September 27, 1899
By legislative enactment became Baptist University for Women January 20, 1905
Became Meredith College by legislative enactment, January 24, 1911
CARLYLE CAMPBELL, *President*, Raleigh

Board of Trustees

EPH WHISENHUNT, *President*, Clayton

Term Expiring 1956: Lloyd Griffin, Edenton; William C. Lassiter, Raleigh; H. Pat Taylor, Wadesboro; Mrs. R. T. McNeill, North Wilkesboro; Mrs. Earl James, Elkin; Mrs. Walter Bone, Nashville; D. J. Thurston, Jr., Wilson.

Term Expiring 1957: Mrs. J. W. Bunn, Raleigh; Randolph L. Gregory, Wilmington; J. M. Kesler, Winston-Salem; LeRoy Martin, Raleigh; W. H. Weatherspoon, Raleigh; Eph Whisenhunt, Clayton; C. T. Council, Durham.

Term Expiring 1958: C. M. Abernethy, Lenoir; Raymond A. Bryan, Goldsboro; Mrs. Walter E. Clark, Asheville; Mrs. Foy J. Farmer, Raleigh; L. M. Massey, Zebulon; W. W. Finlator, Elizabeth City; Olin T. Binkley, Wake Forest.

Term Expiring 1959: W. R. Coleman, Rocky Mount; Mrs. Elizabeth James Dotterer, Sanford; Mrs. Lydia Kitchin, Scotland Neck; C. Gordon Maddrey, Ahoskie; R. Elmore Earp, Selma; Holt Evans, Enfield; .....

WAKE FOREST COLLEGE

Opened as Wake Forest Institute, February 3, 1834
Chartered as Wake Forest College, December 28, 1838
Bowman Gray Medical School of Wake Forest College
Officially opened July 1, 1941
The first class of students began work September 10, 1941
HAROLD W. TRIBBLE, *President*, Wake Forest

Board of Trustees

O. M. MULL, *President*, Shelby

Term Expiring 1956: Robert L. Pugh, New Bern; O. M. Mull, Shelby; B. M. Watkins, Durham; C. N. Peeler, Charlotte; R. C. Bridger, Bladenboro; Robert A. McIntyre, Lumberton; Charles H. Jenkins, Ahoskie; Mrs. J. M. Broughton, Raleigh; Thomas P. Pruitt, Hickory.

Term Expiring 1957: G. O. Allsbrook, Wilmington; E. L. Davis, Winston-Salem; A. J. Hutchins, Canton; Lex Marsh, Charlotte; E. M. Stanley, Greensboro; Claude U. Broach, Charlotte; Mrs. Rush Stroup, Shelby; Vernon W. Taylor, Elkin; C. V. Tyner, Leaksville.

Term Expiring 1958: J. B. Willis, Hamlet; William J. Conrad, Winston-Salem; Johnson, J. Hayes, Wilkesboro; Henry L. Bridges, Raleigh; Donald G. Myers,

Reidsville; William L. Wyatt, Raleigh; Walter M. Williams, Swepsonville; W. W. Staton, Sanford; W. Boyd Owen, Waynesville.

Term Expiring 1959: Irving E. Carlyle, Winston-Salem; Douglas M. Branch, Rocky Mount; Shearon Harris, Albemarle; Hubert E. Olive, Lexington; Emory C. McCall, Lenoir; Charles A. Maddry, Durham; John H. Vernon, Burlington; Broadus E. Jones, Raleigh; J. Bivens Helms, Morganton.

WINGATE COLLEGE

Authorized Union Baptist Association 1895
Opened 1896—Chartered 1897
From its Founding until 1923, Operated and Controlled by Trustees from the Union and Surrounding Baptist Associations
Since 1923 Owned by Baptist State Convention of North Carolina
In 1949 the Trustees were First Appointed by the Baptist State Convention of North Carolina

BUDD E. SMITH, *President*, Wingate

Board of Trustees

EDWARD HOLBERT, *President*, Albemarle

Term Expiring 1956: John A. Bivens, Wingate; Mrs. W. M. Perry, Wingate; John H. Knight, Concord; Joe C. Hough, Star; Mrs. Henry W. Gamble, Waxhaw; John Austin, Wadesboro.

Term Expiring 1957: J. Herbert Bridges, Charlotte; E. Norfleet Gardner, Laurinburg; Ralph Jarratt, Charlotte; George T. Noel, Kannapolis; Walter C. Sanders, Monroe; Mrs. Kathleen Steen, Salisbury.

Term Expiring 1958: V. J. Griffin, Fairmont; Edward Holbert, Albemarle; Bryce Parker, Winston-Salem; William Harrison Williams, Charlotte; E. D. Gaskins, Monroe; Robert Crutchfield, Kannapolis.

Term Expiring 1959: J. P. Hackney, Jr., Charlotte; W. L. Bennett, Wadesboro; Fred Helms, Charlotte; C. Arthur Francis, Monroe; Dallas M. Buchanan, Rockingham; Robert O. Helms, Monroe.

VIII. COUNCIL ON CHRISTIAN EDUCATION

Authorized by Baptist State Convention of North Carolina, 1944
CLAUDE F. GADDY, *Executive Secretary*, Raleigh
J. E. MILLER, *Chairman*, Raleigh

IX. NORTH CAROLINA BAPTIST CHAPLAIN ASSOCIATION

Officers for 1956

EUGENE DEESE, *President*, Aberdeen
WILLIAM SAUNDERS, *Vice-President*, Jacksonville
L. W. CAIN, *Secretary*, Henrietta

X. OFFICERS BAPTIST PASTORS' CONFERENCE

Officers for 1956

EUGENE POSTON, *President*, Wallace
J. BOYCE BROOKS, *Vice-President*' Albemarle
ELWOOD R. ORR, *Secretary*, Wilmington

XI. NORTH CAROLINA BAPTIST BROTHERHOOD

Officers for 1956

ERNEST KLUTTZ, JR., *President*, Gastonia
DONALD ADCOX, *Vice-President*, (Promotion) Hendersonville
TOM RUSHING, *Vice-President*, (Program) Marshville
GARY HARTHCOCK, *Vice-President*, (Attendance) Hendersonville
R. E. PRICE, *Vice-President*, (Publicity) Rutherfordton
M. H. CHEEK, *Corresponding Secretary*, Kannapolis

XII. FRUITLAND BAPTIST ASSEMBLY

B. G. HENRY, *Director*, Hendersonville

XIII. CASWELL BAPTIST ASSEMBLY

R. K. REDWINE, *Director*, Southport

XIV. DIRECTORY OF THE SOUTHERN BAPTIST CONVENTION

The Convention was organized May 8, 1845, and held its first meeting in Augusta, Ga.
The 1943 and 1945 Conventions were deferred by the Southern Baptist Convention Executive Committee in view of war restrictions on travel.
The Convention was held in Miami, Florida, May 18-21, 1955.
The 1956 Convention is to be held in Kansas City, Missouri, May 30-June 2.

Officers of the Convention:

President: Casper Carl Warren, 318 N. Tryon St., Charlotte, North Carolina.
First Vice-President: John Henry Haldeman, Box 6, Allapattah Station, Miami 42, Florida.
Second Vice-President: Kyle Monroe Yates, Second Baptist Church, Houston, Texas.
Secretaries: James White Merritt, 447 Boulevard, Gaines, Georgia, and Joe Wright Burton, 127 Ninth Avenue North, Nashville 3, Tennessee.
Treasurer: Porter Wroe Routh, 127 Ninth Avenue North, Nashville 3, Tenn.

Executive Committee:

Porter Routh, Executive Secretary, Nashville, Tenn. North Carolina Members: Douglas M. Branch, Rocky Mount; Mrs. Gordon Maddrey, Ahoskie; Tom P. Pruitt, Hickory.

Boards of the Convention:

Foreign Mission Board, Richmond, Va., Baker J. Cauthen, Executive Secretary. North Carolina Members: Eph Whisenhunt, Clayton; Mrs. Foy J. Farmer, Raleigh; V. Ward Barr, Gastonia.
Home Mission Board, Atlanta, Ga., Courts Redford, Executive Secretary. North Carolina Members: Boyce Brooks, Albemarle; Carlton S. Prickett, Burlington; Louis S. Gaines, Fayetteville.
Sunday School Board, Nashville, Tenn., James L. Sullivan, Executive Secretary, North Carolina Members: M. O. Owens, Jr., Lenoir; H. Hansel Stembridge, Forest City; Howard J. Ford, Elkin.
Relief and Annuity Board, Dallas, Texas, R. Alton Reed, Executive Secretary. North Carolina Members: Mack Goss, Hendersonville; Ronald E. Wall, Greensboro; J. Larry Mayo, Smithfield.

Institutions of the Convention:

Southern Baptist Theological Seminary, Duke K. McCall, President, Louisville, Ky. North Carolina Members of Board of Trustees: William Harrison Williams, Charlotte; F. Orion Mixon, Murfreesboro.
Southwestern Baptist Theological Seminary, J. Howard Williams, President, Fort Worth, Texas. North Carolina Member of Board of Trustees: G. W. Bullard, Raleigh.
New Orleans Baptist Theological Seminary, Roland Q. Leavell, President, New Orleans, La. North Carolina Member of Board of Trustees: Claude U. Broach, Charlotte.
Golden Gate Baptist Theological Seminary, Berkeley, Calif., Harold K. Graves, President. North Carolina Member: Clyde E. Baucom, Wilson.
Southeastern Baptist Theological Seminary, Wake Forest, Sydnor L. Stealey, President, Wake Forest. North Carolina local members:
Term Expiring 1956: Ralph A. Herring, First Baptist Church, Winston-Salem; Philip L. Elliott, Gardner-Webb College, Boiling Springs.
Term Expiring 1957: Claud B. Bowen, First Baptist Church, Greensboro; Walter M. Williams, 1303 W. Davis St., Burlington.
Term Expiring 1958: Emery B. Denny, Raleigh; Wm. L. Wyatt, Raleigh.
Term Expiring 1959: J. Glenn Blackburn, Wake Forest College, Wake Forest; John W. Kincheloe, Jr., Hayes Barton Baptist Church, Raleigh.
Term Expiring 1960: W. Perry Crouch, First Baptist Church, Asheville; Broadus B. Jones, First Baptist Church, Raleigh.
Southern Baptist Hospital, Frank Tripp, Superintendent, New Orleans, La. North Carolina Director: E. N. Gardner, Laurinburg.
Southern Baptist Foundation, T. L. Holcomb, Executive Secretary, Nashville, Tenn. North Carolina Member: Wm. L. Wyatt, Raleigh.

Commissions of the Convention:

Education Commission, R. Orin Cornett, Executive Secretary, Nashville, Tenn. North Carolina Member: Hoyt Blackwell, Mars Hill.
Christian Life Commission, A. C. Miller, Executive Secretary, Nashville, Tenn. North Carolina Member: Garland A. Hendricks, Wake Forest.
Radio and Television Commission, Paul M. Stevens, Director, Fort Worth, Texas. North Carolina Member: E. W. Price, Asheboro.
Historical Commission, Norman W. Cox, Executive Secretary, Nashville, Tenn. North Carolina Member: J. Alton Morris, Murphy.
Commission on American Baptist Theological Seminary, Nashville, Tenn.

L. S. Sedberry, General Secretary and Treasurer. North Carolina Members: J. B. Hipps, Wake Forest; S. A. Newman, Wake Forest.
Baptist Brotherhood Commission, George W. Schroeder, Executive Secretary, 1548 Popular Ave., Memphis, Tenn. North Carolina Member: F. O. Champion, Shelby.

Standing Committees of the Convention:

Public Affairs, C. Emanuel Carlson, Executive Secretary, Washington, D. C. North Carolina Member: C. C. Warren, Charlotte.
Order of Business: John E. Lawrence, Shelby.

North Carolina Members of Special Committees of the Convention to Report in 1956:

Order of Business: John E. Lawrence, Shelby.
Baptist Film: S. L. Stealey, Wake Forest.
Baptist Paper Circulation Campaign:
Baptist State Papers: L. L. Carpenter, Raleigh.
Denominational Calendar: C. C. Warren, Charlotte.
Procedure for Policy Change:
To Study Theological, Religious, and Missionary Education: Garland Hendricks, Wake Forest.
Committee on Boards: W. W. Finlator, Elizabeth City.

Officers of the Woman's Missionary Union:

Organized May 14, 1888, an auxiliary to the Southern Baptist Convention. Headquarters, Birmingham, Ala., Miss Alma Hunt, Executive Secretary. North Carolina President, Mrs. Gordon Maddrey, Ahoskie.

XV. RIDGECREST

Chartered March 1907
Southern Baptist Convention Summer Assembly Grounds
Ridgecrest, North Carolina
Owned and Operated by
The Sunday School Board of the Southern Baptist Convention
JAMES L. SULLIVAN, *Executive Secretary*, Nashville, Tennessee
WILLARD K. WEEKS, *Manager*, Ridgecrest

XVI. BAPTIST WORLD ALLIANCE

Headquarters: Washington, D. C. Organized in London, England, July 11-19, 1905 when first meeting was held.
Last Session, Ninth, held in London, England, in 1955

CONSTITUTION

PREAMBLE

For the declaration of its fundamental purposes and the permanent guidance and control of its activities, the body does adopt the following as its Constitution, to wit:

ARTICLE I. Name

The name of this body is the Baptist State Convention of North Carolina.

ARTICLE II. Purposes

The object of this Convention shall be to promote missions, education, social service, the distribution of the Bible and sound religious literature, and to co-operate with the work of the Southern Baptist Convention.

*ARTICLE III. Authority

While independent and sovereign in its own sphere, the Convention does not claim and will never attempt to exercise any authority over any other Baptist body, whether church, auxiliary organization, association, or Convention.

ARTICLE IV. Composition

The Convention shall be composed of (1) two messengers from each co-operating church, and one additional messenger from each church for every hundred members or major fraction thereof, beyond the first one hundred members; provided, that no church shall be entitled to more than ten messengers. No one shall be a messenger who is not a member of a church co-operating with the Convention, and messengers must be duly elected by their churches, a co-operating church shall be one that supports any object of the Convention; and (2) the officers of the Convention, the members of the General Board, the editor of the *Biblical Recorder,* and the President of the Woman's Missionary Union.

ARTICLE V. Meetings

The Convention shall convene annually on Tuesday after the second Sunday in November. In case of emergency the General Board is empowered to change the time or place of meeting, cancel the sessions of the Convention, or call a special meeting by a vote of two-thirds of the members present when the vote is taken.

ARTICLE VI. Officers

The officers of the Convention shall be a President, a First Vice-President, a Second Vice-President, a Third Vice-President, a Recording Secretary, a Statistical Secretary, a General Secretary, a Treasurer who at the discretion of the Convention may be the Gen-

* Constitution Amended See Sections 19 and 62, Pages 38, 70.

eral Secretary and three Trustees. The terms of the President and Vice-Presidents shall commence at the conclusion of the annual session at which they are elected and continue until the close of the next annual session of the Convention. The term of all other officers shall begin on January 1, following their election, and shall end December 31, following the election of their successors, unless sooner terminated. The President or Vice-Presidents may not be elected for more than two consecutive terms. All officers shall be elected on the second day of the annual Convention. A vacancy in any of the above mentioned offices, except that of President, occurring between sessions of the Convention may be filled by the General Board; such vacancies in the presidency shall be filled by the Vice-Presidents succeeding to the office in order of their rank.

ARTICLE VII. Trustees of the Convention

The Convention shall have three trustees who shall serve for one year and shall hold title to the property of the Convention and convey and use the same as directed by the Convention or its General Board. They shall execute obligations only in behalf of and as ordered by the Convention. They shall have the powers granted to trustees of religious societies by the laws of the State of North Carolina, but subject always to the limitations imposed by this Constitution and by action of the Convention or its General Board. They shall require the Treasurer of the Convention to give suitable bond, with corporate security and in adequate amount as determined by the General Board, and they shall cause such bonds to be safely kept. Failure on the part of the Treasurer to maintain such a bond in force for as long a period as ten days shall authorize the Trustees to remove him from office. The Trustees shall make full, detailed reports to the annual sessions of the Convention and at other times if requested by the General Board. They shall safely keep the seal of the Convention and affix it only as authorized by the Convention or its General Board. The seal shall be circular in form and shall bear the words:

"Trustees of the Baptist State Convention of North Carolina, Incorporated 1893.

SEAL."

The Trustees shall keep full minutes of all their meetings and preserve the same in permanent forms. They shall elect their own Chairman and Secretary. Any vacancy occurring in their membership between sessions of the Convention shall be filled by the General Board.

ARTICLE VIII. The General Board of the Convention

1. The General Board of the Convention shall consist of the President and the Recording Secretary of the Convention ex officio, and one member from each Co-operative Baptist Association, and one additional member from each association for every twenty

thousand members or fraction thereof beyond the first twenty thousand members; provided, that no association shall be entitled to more than three members, and that no church shall have more than one member serving on the Board.

2. The members of the General Board shall be elected by the Convention after receiving nominations from the committee selected by the Convention for this purpose, and after giving opportunity for nominations from the floor of the Convention. No one who is in the employment for pay of any institution of the Convention shall be eligible for membership on the Board except as ex officio member.

3. The Term of their service shall be four years. As nearly as possible, one-fourth of the total membership shall be elected at each annual session of the Convention.

4. The terms of office of members of the General Board, Trustees and directors of the institution and agencies of the Convention shall begin on January 1, following their election, and shall end December 31, following the election of their successors, unless sooner terminated.

5. Removal of a member from his Association to any other association in North Carolina shall terminate his membership on December 31 following his removal. All vacancies occurring shall be filled at the next session of the Convention.

6. The General Board shall have the power to act for the Convention in the interim between sessions, except as specifically limited by the constitution, and it shall have general supervision of all agencies and institutions fostered and supported by the Convention.

ARTICLE IX. Agencies of the Convention

SECTION A. Trustess of the Convention's Institutions.

The charter of every institution owned or supported in whole or in part by the Convention shall contain the following provisions:

SUBSECTION 1. The Baptist State Convention of North Carolina shall elect the trustees and directors of said corporation for terms of four years except that the Directors of the Baptist Foundation shall be elected for terms of five years. At the first election by the Convention one-fourth of the board of trustees shall be elected to serve for one year, one-fourth for two years, one-fourth for three years, and the remaining one-fourth for four years. At each subsequent regular annual session of the Convention one-fourth of the Board of Trustees of said corporation shall be elected by the Convention to succeed the members of said Board retiring.

SUBSEC. 2. The trustees shall be responsible to the Convention for the operation of its institutions in accordance with Baptist principles; full report of all work done and undertaken shall be reported to the Convention; no change of policy shall be made without securing the prior approval of the Convention or its General Board;

no program shall be inaugurated which might involve the Convention directly or indirectly in a debt, without securing the prior approval of the Convention.

SUBSEC. 3. The members of the Board of Trustees of said corporation shall be residents of the State of North Carolina and members of churches co-operating with the Convention.

SUBSEC. 4. Removal of a member of a Board of Trustees. If for any reason a member of a Board shall cease to be a member of a church co-operating with the Convention or shall remove his residence from the State, his membership on any Board shall be thereby terminated. Any vacancy on the Board shall be filled by the remaining members until the next regular annual session of the Convention, and the Convention shall at its next regular annual session fill the vacancy for the unexpired term. The Board of Trustees of said corporation by affirmative vote of three-fourths of the entire membership given in regular annual meeting or in a special meeting called for the purpose, shall have the power to remove from office any trustee of such corporation for cause considered sufficient by such Board, but only after reasonable notice to such trustee and opportunity to be heard by the Board. The Convention shall have the right to remove any trustee for cause considered sufficient by the Convention, but only after reasonable notice to such trustee and opportunity for him to be heard by the Convention. Notice of such contemplated action and hearing by the Convention may be given by the Executive Committee of the General Board of the Convention.

SUBSEC. 5. The trustees of the institutions and agencies of the Convention shall be elected by the Convention after receiving nominations from the Committee to Nominate Members of the General Board, Trustees and Directors of the Institutions and Agencies of the Convention. The trustees of all institutions owned and supported by the Convention shall make an annual report to the above committee of all vacancies to be filled.

SEC. B. Council on Christian Education.

The Council shall be composed of the members of the General Board comprising the Christian Education Committee. This Committee, together with the President, Dean, and Chairman of the Trustees of each of the colleges receiving funds from the Convention, the President of the Baptist State Convention, the President of the General Board and the President of the W.M.U. as ex officio members, shall be known as the Council on Christian Education. Representatives on the Council from the colleges will not have voting power in the allocation of funds.

No member of the Council who occupies a salaried position with the Convention or its institutions or its auxiliary shall have a vote on appropriations that may be made to the institutions; and all appropriations agreed upon shall be subject to the approval of the

General Board. The duties and powers of the Council shall be fixed by the By-Laws of the Convention.

SEC. C. Baptist Foundation

This agency of the Convention was authorized and organized in 1919, and is incorporated under the Laws of the State of North Carolina. Its directors are elected for five-year terms, one-fifth of the number annually by the Convention. It was organized and is maintained for the purpose of receiving and holding and administering donations of money and property which charitable-minded persons may desire to leave to it from time to time.

ARTICLE X. Concerning Debts

SECTION A. The General Board shall have authority to borrow money in anticipation of current revenue, provided that any unpaid balance of such borrowing at the end of the current fiscal year shall be provided for in and made a part of the budget for the subsequent fiscal year.

SEC. B. No institution or agency of the Convention shall encumber its property or change its status with respect to the Convention without authority from the Convention. Institutions and agencies of the Convention, subject to the approval of the General Board, shall have authority to borrow money in anticipation of current revenue, provided that any unpaid balance of such borrowing at the end of the current fiscal year shall be provided for in and made a part of the budget for the subsequent current year.

SEC. C. All borrowing by the Convention for its own use, or for its institutions or agencies, or borrowings by any institution or agency of the Convention, the payment of which would require an extension of time beyond the close of the subsequent fiscal year. shall be authorized only on the following terms and conditions:

(1) Notice of any and all contemplated borrowings shall appear in the *Biblical Recorder* in three separate issues in advance of the meeting of the Convention during which it is proposed that action be taken.

(2) Any and all resolutions which propose the borrowing of money shall set forth all pertinent facts and a definite schedule for repayment. They shall be considered by the Committee on Resolutions, or by a special committee, and shall be voted on by the Convention on two separate days while the Convention is in session; and on each day they must receive the votes of at least three-fifths of the messengers present when the vote is taken, and such vote shall be recorded in the minutes of the Convention.

ARTICLE XI. Miscellaneous

SECTION A. The Convention's fiscal year shall close on December 31.

SEC. B. The members of the Boards of trustees and directors of

the institutions and agencies of the convention shall be distributed as widely as practicable. The term of office of a trustee who has not resigned, died, become disqualified, or been removed shall not expire until his successor shall have been duly elected and qualified.

No individual shall serve on any board, institution, or agency, who is at the same time holding membership on any other board, institution, or agency. Not more than three members of any Board of any institution or agency supported wholly or in part by the Convention shall be members of the same church.

SEC. C. Individuals, churches and associations, or others desiring the assistance and co-operation of the Baptists of the Convention in any work not already fostered by the Convention shall present such project to the agency under which it should be properly placed. If the agency fails or refuses to approve it, it may be presented to the Convention under miscellaneous business or as a special order.

SEC. D. Neither the Convention, nor any institution or agency, owned or supported in whole or in part by the Convention, shall accept or receive, directly or indirectly, any gift, grant, or aid from the Federal or State governments or any governmental agency, except for definite and full services rendered by the institution or agency and by and with the approval of the Convention or its General Board.

ARTICLE XII. Woman's Missionary Union

The Woman's Missionary Union of North Carolina is recognized as an auxiliary of this Convention whose accomplishments and potentialities in good works are appreciated as being of immeasurable power to our Christian cause.

ARTICLE XIII. Amendments

This Constitution may be changed or amended on the second day of any annual session of the Convention by a two-thirds vote of the registered messengers present when the vote is taken, provided, that notice of the contemplated change shall have been announced on on before the first day of the Convention.

ARTICLE XIV. Validate

The adoption of this new Constitution shall not invalidate any action validly taken by or in behalf of the Convention or any of its institutions or agencies prior to the date this new Constitution becomes effective.

BY-LAWS

The work of the Convention shall be governed by the following by-laws:

ARTICLE I. Duties of Officers of the Convention

SECTION A. The President shall preside over the deliberations of the Convention and discharge such other duties as are imposed

upon him by the Convention or as are incumbent on the presiding officer of a deliberative body. He shall in advance of the meeting of the Convention appoint a Committee on Enrollment consisting of nine members and a Committee on Committees consisting of fifteen members. He may appoint other committees when so directed by the body. In case of his death or incapacity to serve, the Vice-Presidents shall succeed him in the order of their rank.

SEC. B. The Recording Secretary shall record and preserve the proceedings of the Convention and shall have the same printed and distributed.

SEC. C. The General Secretary of the Convention shall promote the whole program of the Convention, including Missions, Education and Social Service, and may serve as adviser to all the institutions, agencies and committees of the Convention. He shall work under the direction of and be subject to the authority of the General Board; and shall have administrative supervision of such work as shall be assigned to him by the Convention or its General Board.

SEC. D. The Treasurer shall receive all funds sent him for the objects of the Convention, make acknowledgment of the same in the manner as the General Board may determine for the faithful performance of his duties. The Treasurer shall sign all checks, which shall be countersigned by the General Secretary, or in case the offices of Secretary and Treasurer shall be filled by the same person, then all checks shall be signed by the bonded bookkeeper, or by any other bonded officer or employee at the discretion of the Board, which shall indicate its decision and will by filing formal resolutions with the depository bank; and such checks shall be countersigned by the General Secretary.

He shall forward at least once a month all contributions to their destinations. He shall make an annual report of his receipts and disbursements which shall be published in the minutes of the Convention, and upon retiring from his office, he shall deliver to his successor all money, papers, books and other property belonging thereto.

ARTICLE II. Duties of Committees

The committees of the Convention shall be divided into three categories:

SECTION A. Those appointed by the President in advance of the Convention.

SUBSECTION 1. A Committee on Enrollment consisting of nin members whose duties it shall be to provide registration cards fo messengers and visitors and have them in a suitable place severa hours before the meeting of the Convention. This committee shall make a report to the assembled messengers upon the call of the President, and shall serve as a committee on credentials.

SUBSEC. 2. A Committee on Committees whose duty it shall be to nominate for election by the Convention the following Committees, and such other Committees as may be assigned to it.

SEC. B. Those elected to report at the session of the Convention by which they are elected:

SUBSECTION 1. Committee on Resolutions, consisting of thirteen

SUBSEC. 2. Committee to report on the General Board's report, consisting of twenty-three.

SUBSEC. 3. Committee on Place and Preacher for the next Convention, consisting of nine.

SEC. C. Those elected to report at the next regular session of the Convention:

SUBSECTION 1. Committee on Order of Business, consisting of nine.

SUBSEC. 2. Committees to Nominate the Members of the General Board and Trustees and Directors of the Institutions and Agencies of the Convention: This committee shall consist of 15 members, five of whom shall be retained from the previous year's committee. Their term of office shall begin upon adjournment of the Convention at which they are elected and shall terminate upon adjournment of the Convention at which their successors are elected. No member shall be eligible to succeed himself after serving two consecutive years. Vacancies occurring shall be filled at the next session of the Convention. Membership of this Committee shall not bar one from election to the General Board or as a Trustee or Director of any agency or institution of this Convention.

The Committee on Committees shall nominate the chairman of Committee.

SUBSEC. 3. Committee on Social Service and Civic Righteousness, consisting of fifteen.

SUBSEC. 4. Historical Commission, consisting of thirteen.

SUBSEC. 5. Committee on Publicity, consisting of five.

SUBSEC. 6. Committee on Memorials, consisting of five.

ARTICLE III. The General Board

SECTION A. Its Organization.

SUBSECTION 1. Meetings. The General Board shall meet in regular sessions in January and July of each year, and in cases of emergency, at the call of the General Secretary and the President of the Board, or of any five members.

SUBSEC. 2. Officers and Department Heads. At the January meeting of the Board, there shall be elected the following officers who shall serve for one year, and until their successors are elected and qualified; a President, a Vice-President, and a Recording Secretary.

At the same time, the Board shall elect a Comptroller, all department heads, and such other assistants as may from time to time be deemed necessary, and shall fix the compensation of its secretaries and other employees, and all salaried officers of the Convention.

The Comptroller shall be the chief accountant of the Convention. As such, he shall be charged with the responsibility of ac-

counting for all funds of the Convention, including all receipts and disbursements, and shall countersign all checks and make such reports and accounting as the General Board may direct, and perform any other duties which may be assigned to him by the General Board.

SUBSEC. 3. At the January meeting of the General Board, the Convention program shall be organized and promoted under the following divisions:

(1) Administration and Promotion
(2) Christian Education
(3) Social Service
(4) Training Activities
(5) General Missions
(6) Baptist Student Union
(7) Evangelism

These seven divisions shall be administered and promoted under committees composed of the members of the General Board as follows:

(1) ADMINISTRATIVE AND PROMOTION. This committee shall include approximately fifteen per cent of the total membership of the board, and shall have charge of the following phases of the work:

(a) All Convention Properties
(b) Co-operation with *Biblical Recorder*
(c) Associational Missionaries
(d) Brotherhood
(e) Baptist Foundation
(f) Co-operation with Southern Baptist Convention
(g) Co-operation with Woman's Missionary Union
(h) Publicity
(i) Retirement Plans
(j) Promotion of Co-operation Program

(2) CHRISTIAN EDUCATION. This committee shall be composed of approximately twenty per cent of the membership of the board with a full-time paid secretary, and shall deal with all matters pertaining to the operation of our Baptist colleges. The committee, together with the president, dean, and chairman of the Board of Trustees of each of the colleges receiving funds from the Convention, with the President of the Baptist State Convention, the President of the General Board, and the President of the Woman's Missionary Union as ex-officio members, shall be known as the Council on Christian Education. Representatives on the Council from the colleges will not have voting power in the allocation of funds.

The Council on Christian Education, in co-operation with the General Secretary of the Convention, shall nominate, and the General Board shall elect an Executive Secretary.

(3) SOCIAL SERVICE. This committee shall be composed of approximately fifteen per cent of the membership of the board, and shall have charge of the following phases of the work:

(a) North Carolina Baptist Hospital
(b) Orphanages
(c) North Carolina Baptist Homes

(4) TRAINING ACTIVITIES. This committee shall be composed of approximately fifteen per cent of the membership of the board, and shall have charge of the work of the Sunday School and Training Union Departments, Summer Assemblies, Music and Drama, and Visual Education.

(5) GENERAL MISSIONS. This committee shall be composed of approximately fifteen per cent of the membership of the board, and shall have charge of the following phases of the work:

(a) Aid to Missionary Pastors
(b) Rural Church Program
(c) Promotion of New Churches
(d) Aid to Silent People
(e) Work in Sanatoriums and Correctional Institutions
(f) Work with other Races
(g) Pastor's Schools

(6) BAPTIST STUDENT UNION. This committee shall be composed of approximately ten per cent of the membership of the board.

(7) EVANGELISM. This committee shall be composed of approximately ten per cent of the membership of the board.

The work of the above committees, numbered (1) and (3) shall be under the direct supervision of the General Secretary.

The work of the above committees, numbered (4) through (7) inclusive, embraces the work of State Missions, and shall be under the direction of the Secretary of State Missions.

At the same time an Executive Committee of nine members shall be elected with the understanding that the chairman of the above named seven committees shall serve on the Executive Committee, and two others elected from the membership of the board at large. The President of the Convention and the President of the General Board shall be ex-officio members of the Executive Committee.

Between sessions of the General Board, the Chairman of the Executive Committee of the General Board and the General Secretary of the Convention shall have the authority to call upon any division of the General Board as outlined above to meet with the Executive Committee when matters of great importance, such as selection and election of personnel, are to be considered, provided that the Executive Committee acting jointly with any committee named in this section, shall not exceed authority allocated to the Executive Committee.

SUBSEC. 4. The General Board shall present its recommendations

to the Convention; and these recommendations shall be printed in the *Biblical Recorder,* together with any pertinent information, two weeks prior to the meeting of the Convention.

SEC. B. Powers and Duties of General Board.

SUBSEC. 1. Charge of Work. The General Board shall have charge and control of all work of the Convention, including Missions, Education, Beneficences, and all other general activities, in the interim between sessions of the Convention, except those activities committed specifically by charter to the Boards of Trustees of its institutions and agencies. It shall have the power to act for the Convention in the interim between sessions of the Convention; and any action taken during the interim shall be binding on the Convention and reported fully to the Convention at its next session. It shall make and approve all appropriations. It shall have no power to contravene any action of the Convention nor to launch any new institution. It may provide for the expansion of any phase of work which its income and resources may make possible. It shall have the responsibility of bringing to the Convention for its consideration recommendations concerning any phase of the work that is being done or that should be undertaken in order that the Convention may have an over-all picture of the total program of North Carolina Missionary Baptists.

SUBSEC. 2. Reports. The General Board shall make a full report to the Convention of its activities during the year, including the work done by the departments of Missions, Education, and Beneficences and all other general activities. The Board shall have its report printed and ready for distribution at the first session of the Convention, including reports from Educational Institutions, Hospitals, Orphanages, Baptist Foundation, Educational Council, and all other agencies of the Convention.

SUBSEC. 3. Allocation of Funds. The General Board shall recommend to the Convention the precentage of undesignated gifts which each object of the Convention shall receive, both State and Southern Baptist Convention objects.

SUBSEC. 4. Audit. The General Board shall employ a certified public accountant each year to make a complete audit of the books and accounts of the treasurer and comptroller, and shall employ or cause to be employed a certified public accountant, or accountants to make annual audits of all institutions and agencies of the Convention. All audits shall be reported to the General Board and printed in the Minutes of the Convention.

ARTICLE IV. Council on Christian Education

SECTION A. Powers.

In the interim between the meetings of the General Board the Council shall have oversight of the entire program of education in the colleges and schools of the Convention.

SEC. B. Duties. The duties of the Council shall be as follows:

(1) It shall devise ways and means for the proper correlation of the work and programs in the several educational institutions supported by the Convention.

(2) It shall study the needs of the institutions and their ability to meet these needs, and upon the basis of its findings shall recommend to the General Board allocations to the institutions of such funds as may be made available by the Convention or the General Board for Christian education.

(3) It shall formulate and promote plans for increasing the interest in and the support of these institutions and shall make reports in detail to the General Board upon all its work and findings.

SEC. C. Executive Secretary.

The Council on Christian Education in co-operation with the General Secretary of the Convention shall nominate and the General Board shall elect an Executive Secretary.

SEC. D. Meetings.

The Council shall meet at the call of the Chairman, at least three times during the Convention year; it may meet in special session at the call of the Chairman and Executive Secretary, or any five members.

ARTICLE V. Eligibility for Membership on the General Board and on Boards of Trustees and Directors of Agencies and Institutions of the Convention

Members of the General Board and Trustees and Directors of any agency or institution of the Convention shall be members of Churches co-operating with the Convention.

The Term of office shall begin on January 1 following the meeting of the Convention at which members were elected; and shall end on December 31 following the Convention at which their successors were elected, unless sooner terminated.

In no case shall a member of any board serve a continuous term of more than four years; except the directors of N. C. Baptist Foundation, in which case the continuous term shall not exceed five years.

Any member having just completed a full term of office on any board of this Convention shall not be eligible for election to membership on any other until one year has elapsed.

ARTICLE VI. Convention Procedure

SECTION A. Rules.

The Rules of Order for the Convention shall be those laid down in Kerfoot's "Parliamentary Law," but in cases where the meaning may not be clear the President shall exercise his discretion, subject to appeal to the Convention.

SEC. B. Resolutions.

All resolutions presented to the Convention shall be referred to the Committee on Resolutions, except that by a two-thirds vote of the messengers present on the first or second day of the Convention, the rules may be suspended and a resolution be taken up for immediate consideration.

SEC. C. Recommendations in Reports.

Nothing contained in reports to the Convention shall be construed as an action of the Convention except the recommendations which are definitely listed and adopted by the Convention.

ARTICLE VII. Amendments to By-Laws

The By-Laws may be altered by a majority vote of the messengers present on the first or second day of the Convention.

PROCEEDINGS

PROCEEDINGS

ASHEVILLE, NORTH CAROLINA
TUESDAY MORNING, NOVEMBER 15, 1955

1. On the hour of 9:30 a.m., November 15, 1955, the 125th annual session of the Baptist State Convention of North Carolina convened in the sanctuary of the First Baptist Church, Asheville.

2. Douglas M. Branch, Rocky Mount, who succeeded to the Presidency of the Convention in 1953 and elected to serve during the 1954 and 1955 sessions, presided.

3. Charles B. Deane, Rockingham, served as Recording Secretary.

4. In keeping with the theme of the Convention, "The Field Is the World," Matthew 13:38, the great host of messengers at this opening session sang, "Faith of Our Fathers," and "Blessed Assurance," with Roland Leath, Shelby, Director of Music for the Convention, leading. Miss Mildred Thomas, Asheville, host church organist, served as accompanist.

5. The opening devotion for this session built around the theme "They Went Every Where Preaching," Acts 8:4, was led by Irby B. Jackson, Rutherfordton.

6. Mrs. George Pennell, as chairman, along with Alden Angeline, Robert Hughes, Thomas O. Dekle, Mrs. Vernon Stroupe, Mrs. W. Perry Crouch, Mrs. E. Z. Stines, Mrs. Mary Eisenhour and Mrs. Walter Clark were named by the President as the Committee on Enrollment. President Branch suggested and upon motion by W. A. Honeycutt, the Convention directed that all registered messengers and all others entitled to register during the remaining sessions constitute the Convention for the transaction of business.

7. Chairman James S. Potter, Statesville, in behalf of the Committee on Order of Business, was recognized and presented the Convention program. The significant change in the Convention program involved the periods of devotion. Wm. Harrison Williams, Charlotte, had been asked to lead all the devotions. Because of his illness, the individuals indicated below were designated. Other changes involved the hour of session meetings and minor changes. Thereafter the Order of Business, as amended, was approved upon the motion of Nane Starnes, Asheville.

PROGRAM

BAPTIST STATE CONVENTION OF NORTH CAROLINA

Theme: *"The Field Is the World"*—Matthew 13:38

TUESDAY MORNING—NOVEMBER 15, 1955

Session Theme: *"They . . . Went Every Where Preaching"*—Acts 8:4

9:30 Worship.....Irby B. Jackson, Rutherford
9:45 Enrollment and Organization
Report of Committee on Enrollment
Report of Committee on Order of Business
Announcements of Committee Appointments
10:00 Recognition of Visitors and New Pastors in North Carolina
Recognition of Asheville Pastors.....J. B. Grice, Asheville
10:10 Special Music
10:15 Report of the *Biblical Recorder*.....J. A. Ellis, Raleigh
10:25 Business and Announcements
10:40 Report of the General Board.....G. W. Bullard, Raleigh
11:25 "Undergirding Our World Program"—
"Stewardship of the Individual".....Carl McCraw, Charlotte
"Stewardship of the Church".....Ernest Kluttz, Gastonia
"Stewardship of the Denomination"
Porter Routh, Nashville, Tenn.
12:00 Worship
Special Music
Scripture Reading
Sermon.....Claude Broach, Charlotte
Alternate—Howard Ford, Elkin
Benediction

TUESDAY AFTERNOON

Session Theme: *"All With One Accord"*—Act 2:1

2:00 Worship.....Rex R. Campbell, West Jefferson
2:40 Report of Committee on Committees
2:55 Report of the North Carolina Baptist Homes
3:00 Report of the Baptist Hospital
3:15 Report of the Orphanages
3:30 Special Music
3:35 Report of the Sunday School Board
Hansel Stembridge, Forest City
Address.....Kearnie Keegan, Nashville, Tennessee
Adjournment

TUESDAY EVENING

Session Theme: *"Ye Shall Receive Power"*—Acts 1:8

7:00 Worship.....W. J. Stephenson, Wilmington
7:30 Report of Committees, Announcements, Miscellaneous Business
7:40 State Missions.....E. L. Spivey, Raleigh

8:20 Special Music
8:30 Message.....Roy McClain, Atlanta, Georgia
Adjournment

WEDNESDAY MORNING—NOVEMBER 16, 1955

Session Theme: *"That With All Boldness They May Speak Thy Word"*—Acts 4:29

9:15 Worship.....C. O. Greene, Lawndale
9:30 Reports of Committees, Miscellaneous Business
9:35 Report of Historical Commission
William H. Williams, Charlotte
9:45 Report of Trustees of the Convention
9:50 Council on Christian Education.....Wade E. Brown, Boone
Report from the Colleges
10:30 Music
10:35 The Seminaries.....W. W. Barnes
Southwestern Baptist Theological Seminary
Fort Worth, Texas
11:05 Report of Committee on Social Service and Civic Righteousness.....O. T. Binkley, Wake Forest
11:30 Special Music
11:25 Report of the Committee on Religious Liberty
E. McNeill Poteat, Raleigh
Address.....Joseph M. Dawson, Washington, D. C.
Adjournment

WEDNESDAY AFTERNOON

Session Theme: *"Through Faith in His Name"*—Acts 3:16

2:15 Worship.....Paul T. Brock, Mooresville
2:45 The Chaplaincy.....Ivan L. Bennett, Washington, D. C.
3:00 The American Bible Society
Ivan L. Bennett, Washington, D. C.
3:10 Music
3:15 Report on Church Music.....Verl Capps, Charlotte
3:35 Election of Officers
3:45 Report of Committee to Nominate Members of Boards
4:00 Report of Committee on General Board's Report
Adjournment

WEDNESDAY EVENING

Session Theme: *"None Other Name"*—Acts 4:12

7:15 Worship.....J. Lester Lane, Asheville
7:20 Woman's Missionary Union Report
Mrs. C. Gordon Maddrey, Ahoskie
7:50 Foreign Mission Report.....Eph Whisenhunt, Clayton
Address.....Elmer S. West, Jr., Richmond, Virginia
8:15 Music

8:25 Report of the Baptist Brotherhood.....Horace Easom, Shelby
8:45 Address: "A Layman Looks at Missions"
Howard Butt, Corpus Christi, Texas
Adjournment

THURSDAY MORNING NOVEMBER 17, 1955

Session Theme: *"Lord, What Wilt Thou Have Me To Do?"*—Acts 9:6

9:00 Worship.....J. O. Walton, Linwood
9:10 Report of Resolutions Committee
9:25 Relief and Annuity Board.....Mack Goss, Hendersonville
Address.....R. Alton Reed, Dallas, Texas
9:55 "The Christian Home".....M. Ray McKay, Wake Forest
10:15 Music
10:25 Memorials.....J. B. Willis, Hamlet
10:30 Committee on Publicity.....L. L. Carpenter, Raleigh
10:35 Special Music
10:45 Report of the Home Mission Board
Carlton Prickett, Burlington
Address.....Loyd Corder, Atlanta, Georgia
11:10 Music
11:15 Closing Message.....Ralph Herring, Winston-Salem
Adjournment

COMMITTEE ON ORDER OF BUSINESS

JAMES S. POTTER, Statesville, *Chairman*
CLAUD B. BOWEN, Greensboro
CLAUDE U. BROACH, Charlotte
MISS ELIZABETH CAMPBELL, Lenoir
LOUIS GAINES, Fayetteville
JOHN E. LAWRENCE, Shelby
J. LARRY MAYO, JR., Smithfield
W. D. MORRIS, Scotland Neck
NANE STARNES, Asheville

8. The approval of the Convention Program, appearing above, came after the Convention voted down a motion by James M. Bulman, Spencer, to set aside a special hour to consider the subject of church autonomy. After this vote, President Branch assured the messengers that they would have an opportunity to discuss the subject.

9. The following were named by President Branch to serve on the Committee on Committees: A. L. Parker, Greensboro, Chairman; F. D. Hemphill, Hickory; George Pennell, Asheville; George McCotter, New Bern; Miss Laura Mae Hilliard, Burnsville; Mrs. Howard J. Ford, Elkin; W. Isaac Terrell, Winston-Salem; H. C. Lowder, Rocky Mount; Roy E. Holder, Lenoir; Roland Leath, Shelby; G. M. Singletary, Elizabeth City; Eugene Poston, Wallace; Earle J. Rogers, Washington; E. C. Upchurch, Kannapolis; J. E. Rawlinson, High Point.

10. A welcome was extended to the many visitors from outside North Carolina and at this time they were each recognized.

11. Special recognition was given to the following forty-seven new ministers who have come to Convention pastorates since the Convention of 1954.

New Pastors Recognized

Robert E. Ayers, Pisgah Forest; Reece Baucom, Guilford College; L. R. Baumgartner, Cherokee; Norman L. Blythe, Greensboro; Robert L. Bowen, Thomasville; Benjamin R. Bruner, Durham; H. E. Davis, Oteen; Roy F. Easterly, Tryon; Floyd W. Ellis, Winston-Salem; C. Hudson Favell, Old Fort; M. Carlisle Franks, Goldsboro; Charles Ray Frye, Washington; Roy J. Harris, Whiteville; Wm. L. Heath, Spruce Pine; James R. Halvey, Jr., Newton; A. N. Hollis, Jr., Candler; Dale G. Hooper, Rutherfordton; Glen Holt, Smithfield; James C. Huneycutt, Jr., Stanley; David Johnson, Rose Hill; W. Harold Killian, Drexel; Paul Kesterson, Roxboro; Berry Lafone, Hickory; William C. Lamb, Cherryville; D. H. McCullough, Grifton; Richard McQueen, Germanton; D. S. Moyers, Elizabeth City; Kenneth Neuenschwander, Rowland; Robert Outlaw, Monroe; Daniel W. Patterson, Leaksville; Calvin E. Rains, Rocky Mount; John Robinson, Fayetteville; William A. Robinson, Cleveland; Robert C. Schreckenberg, Boomer; Sammy Shoaf, Lexington; Charles Sinclair, Elizabeth City; Roy J. Smith, Zebulon; George T. Story, Hamlet; Gordon Taylor, Greenville, S. C.; Preston J. Taylor, Mount Airy; John Tierney, Concord; Thomas Tobey, Clarkton; Don Wagner, Columbia; Howard Williams, Swan Quarter; Floyd R. Willis, Lincolnton; J. Clyde Yates, Jr., Bailey; Wm. J. Yeaman, Jr., Charlotte.

12. Roland Leath, Director of Education and Music, First Baptist Church, Shelby, was presented to the Convention by President Branch as the Director of Music for the session and with him Miss Mildred Thomas of the host church as Convention Organist.

13. Coming in for recognition were the following young men who will serve as Convention pages. They were selected by the Woman's Missionary Union because of their excellence in the work of the Royal Ambassadors: John R. Stegall, Great Marsh Church, St. Pauls; Wm. A. Stancil, First Church, Rocky Mount; J. Gerald Harris, First Church, Valdese; and Jan Huggins, Fruitland Church, Hendersonville.

14. Under the direction of David Gillard, with Miss Peggy Ray as the accompanist, the Wingate College Choir sang: "God So Loved the World" and "Praise Ye the Lord."

15. With J. B. Grice, Asheville, leading, the pastors of Buncombe County were recognized.

16. Moving to the consideration of Convention business, J. A. Ellis, Raleigh, Chairman of the Directors of Biblical Recorder, Inc., submitted the following report and except for the recommendations it was adopted upon his motion. Afterwards, Norman L. Blythe, Greensboro; R. Oren Bradley, Stovall; and P. C. Gant, Tabor City, Baptist pastors, gave brief testimonials on the worth of the *Biblical Recorder*. They were followed by Editor L. L. Carpenter, Raleigh, who spoke on the report and introduced his associate, C. W. Bazemore, Raleigh.

REPORT OF THE DIRECTORS OF BIBLICAL RECORDER, INC.

The Directors of *Biblical Recorder*, Incorporated, are pleased to present herewith to the Baptist State Convention of North Carolina their report for the year ended September 30, 1955.

We are glad to report a very encouraging increase in circulation during the past twelve months. The net gain during the twelve-month period, ended September 30, 1955, was 4,024. There has been an encouraging increase in circulation over a period of years, and our goal is to reach a circulation of 75.000 within the next three years. Our circulation as of September 30, 1955, was 61,230.

We appreciate the loyalty and faithful work of pastors, denominational workers, *Recorder* representatives in the churches, and other church leaders in getting the *Recorder* into the homes of the people and we urge the continued support of all of them in this important task.

CIRCULATION STATEMENT AS OF OCTOBER 15, 1955

Individual subscriptions @ $2.50	703
Club subscriptions @ $2.00	19,121
Every-family subscriptions @ $1.50	38,043
Pastors and associational missionaries	2,229
Students, hospitals, libraries, Y.M. and Y.W.C.A.'s	515
Complimentaries (exchanges and advertising)	204
TOTAL COUNT	60,815
Number of churches on Club Plan	1,083
Number of churches on Every-family Plan	385
Total number of churches on group plans	1,468

The following statements were taken from the auditors' report for the year ended September 30, 1955:

Biblical Recorder, Incorporated
Raleigh, North Carolina

Statement of Profit and Loss
12 Months Ended September 30, 1955

REVENUE:		
From Circulation	$124,813.16	
From Advertising	22,551.97	
From Sale of Cuts	1,630.71	
TOTAL REVENUE		$148,995.84
EXPENSES:		
Advertising Cuts	$ 2,555.59	
Miscellaneous Advertising Expense	76.42	
Addressograph-Multigraph Expense	381.55	
F.I.C.A. Tax Expense	478.08	
Insurance	86.95	
Ministers' and Church Employees' Retirement Plan Expense	328.40	
Office Supplies and Expense	961.79	

Print Paper	$ 38,495.61	
Printing Contract	61,421.71	
Postage	5,846.67	
Rent	1,440.00	
Rent Allowance—Editor	1,125.00	
Rent Allowance—Associate Editor	1,125.00	
Retirement Annuity Expense	810.75	
Salaries	30,744.47	
Telephone	455.91	
Travel	2,806.49	
Depreciation of Fixed Assets	469.97	
Miscellaneous Expense	990.99	
TOTAL EXPENSES		$150,601.35
NET LOSS FOR THE PERIOD		$ 1,605.51

"Here we show the revenue and expense on the accrual basis for the twelve months indicated. Total revenue for the period was $148,995.84 and expenses $150,601.35. These result in a net loss for the year of $1,605.51, as compared with a loss of $98.40 for last year.

"The total revenue this year increased $5,717.04, while the expenses increased $7,224.15 over last year. The principal expense items which showed an increase over last year were as follows:

Expense	Amount of Increase
Printing Contract	$3,228.96
Print Paper	1,332.30
Rent Allowances	900.00
Postage	556.28
Salaries	491.22
Travel	396.72

"Based on an average subscription of 59,790, the following tabulation shows the per subscription costs of the *Recorder*:

Expenses	Amount	Cost Per Subscription
Print Paper	$ 38,495.61	$ .64
Printing Contract	61,421.71	1.03
Salaries	30,744.47	.51
Postage	5,846.67	.10
Other Expenses	14,092.89	.24
Total Costs	$150,601.35	$2.52

"We found the books in balance and excellently kept. Trial balances and operating statements are being regularly prepared.

"Our examination did not disclose any evidence of irregularities and we believe the funds have been carefully and honestly handled and all accounted for.

"We hereby certify that, we have audited the books and records of the *Biblical Recorder,* Incorporated, Raleigh, North Carolina, as of September 30, 1955, and prepared the within statements. In our opinion the correct financial condition of the business is shown, together with the result of operations for the twelve months ended at that time."—A. T. Allen and Company, Auditors.

The three principal expense items which showed an increase over last year, printing contract, print paper, and postage, as referred to in the Auditors' report, are due to the larger circulation we have had during the past twelve months. And of course we have no control over the increase in price for these items. We are pleased with the financial condition of the *Recorder,* despite this loss in operating expenses during our fiscal year ended September 30. In fact, the record shows that the cost to us for each subscription was reduced slightly during the year.

At our request the auditors made a study of the per subscription cost of the *Recorder*. the result of which shows that the average cost to us of every subscription sent out is $2.52 per year. According to present subscription rates we receive only $2.00 per year for subscriptions with the exception of a few individuals, for which we receive $2.50 per year. Under these conditions it is obvious that the paper cannot be self-sustaining unless we have enough advertising and assistance from the Convention to make up the difference.

Of the total revenue received from circulation during the year, $96,013.16 was received from paid subscriptions and $28,800.00 from the Convention as a supplement for the every-family plan and other subscriptions and for payment in full for subscriptions for pastors, missionaries, libraries, hospitals, etc., as indicated in our recommendations at the end of this report.

The work of C. W. Bazemore, associate, has been in virtually every section of the State during the past year, including visits to 151 local churches in the interest of the *Recorder,* attending 39 associations, preaching in 46 worship services, delivering twelve homecoming, ordination and dedication messages, assisting in revivals, working in several schools for deacons, and speaking at pastors' conferences. He has also spoken at many associational and state-wide meetings through the year, together with several radio messages, chapel programs, and Brotherhood meetings. He has attended the annual meetings of the State and Southern conventions and the Southern Baptist Press Association. He has worked closely with pastors, associational missionaries and others, in promotion of the *Recorder* and Baptist work, through the past year.

In addition to his editorial and administrative duties in the office, the editor filled engagements during the year for sermons and addresses in forty-five or more churches, attended twenty-one or more associational meetings, directed two Bible-teaching clinics, and at-

tended several conventions, conferences, and committee meetings, including annual meetings of both State and Southern conventions and the Baptist World Alliance in London, England, July 16-22. He assisted in one revival meeting, attended two meetings of the Executive Committee of the Southern Baptist Convention, is chairman of the North Carolina committee in the writing and editing of an "Encyclopedia of Southern Baptists," and continues to serve as secretary of the Allied Church League for the Abolition of Beverage Alcohol.

We, North Carolina Baptists, can take just pride in the excellence of our state paper, the *Biblical Recorder*. To the editor, Dr. Carpenter, his office force and field workers, we owe a debt of gratitute. The fine spirit and unity among our people, now nearly 800,000 in number, have been and are continually augmented by the weekly visits of this paper. It is, I am sure, a matter of sincere gratitude that the subscription list of the *Recorder* has continued to increase from year to year, until now we have more than 60,000 subscribers. We should be thankful, but not satisfied. This paper should be going to every Baptist home in the state and we should not rest on our laurels until that goal is reached.

RECOMMENDATIONS

* 1. We recommend that the Convention again express its approval of the every-family plan for securing subscriptions to the *Recorder*, and that all pastors and other church leaders be urged to promote and support this plan in an effort to place the paper in every Baptist home in North Carolina.

2. We recommend that the treasurer of the Convention be authorized and empowered to pay to the *Biblical Recorder* $2,200 per month for the year 1956 to provide a supplement of fifty cents for each every-family subscription and enable us to keep the subscription rates as low as possible to encourage a larger circulation of the paper, and that $500 per month be paid to the *Recorder* as compensation for sending the paper complimentary to North Carolina Baptist pastors, foreign missionaries and seminary students from North Carolina, and hospitals and libraries in the state. This is the same policy which has been followed for several years.

J. A. Ellis, Chairman
L. S. Gaines, Vice-Chairman

17. The Convention approved the motion offered by General Secretary Huggins that the Recording Secretary dispatch personal greetings to C. C. Warren, Charlotte, now serving as President of the Southern Baptist Convention, Wm. Harrison Williams, Charlotte, and other State Baptist Conventions now meeting in Annual Sessions. These messages were as follows:

---

* See Sec. 80, page 76 action taken by Convention.

Dr. C. C. Warren
Immanuel Baptist Church
Little Rock, Ark.

Your fellow Baptists in North Carolina send their love and greetings. We are proud of you. The Lord's blessings upon you as you visit other conventions.

CHARLES B. DEANE
Recording Secretary

Dr. William Harrison Williams
c/o Pritchard Memorial Baptist Church
Charlotte, North Carolina

Our deep and abiding appreciation for your faithful service to North Carolina Baptists. You have our united prayers for full restortion of your strength. We miss you.

CHARLES B. DEANE
Recording Secretary

Alabama Baptist State Convention, First Baptist Church, Birmingham, Ala.
Arkansas Baptist State Convention, Immanuel Baptist Church, Little Rock, Ark.
Baptist Convention of the State of Georgia, First Baptist Church, Savannah, Ga.
General Association of Baptists in Kentucky, Tabernacle Baptist Church, Paducah, Ky.
Maryland Baptist Union Association, First Baptist Church, Baltimore, Md.
Mississippi Baptist Convention, First Baptist Church, Jackson, Miss.
State Convention of the Baptist Denomination, First Baptist Church, Columbia, S. C.

We share with you the serious responsibilities facing our Conventions, our Nation, and the world. If we will listen to the guidance of God He will give us the answers to every problem and our every need.

CHARLES B. DEANE, Recording Secretary
Baptist State Convention of North Carolina

18. Under miscellaneous business, Malloy A. Huggins, Raleigh, presented to the Convention the II Volume of the *History of North Carolina Baptists*. This volume which came from the press on November 1, 1955, and Volume I, released in 1930, were edited and compiled by George W. Paschal, Wake Forest, and represent a monumental task. Pastors were urged to secure personal copies as well as copies for their church libraries.

19. Malloy A. Huggins, in behalf of himself and the following other persons, D. M. Branch, L. L. Carpenter, C. C. Warren, Harold W. Tribble, Ralph Herring, W. Perry Crouch, G. W. Bullard, A. G. Brooks, Lloyd S. Isaacs, Mrs. E. H. Corpening, Neils H.

Larsen, Homer L. Good, M. A. Powers, J. B. Dailey, A. L. Parker, Wade E. Brown, E. W. Pate, Bruce E. Whitaker, J. B. Jones, R. W. Kicklighter, W. Wilbur Hutchins, Charlie Milford, gave notice that on tomorrow, in keeping with provisions of the Constitution, he would call up for a vote the following Amendment to the Constitution:

AMENDMENT TO THE CONSTITUTION OF
THE BAPTIST STATE CONVENION
ARICLE III. Authority

While independent and sovereign in its own sphere, the Convention does not claim and will never attempt to exercise any authority over any other Baptist body, whether church, auxiliary organizations, association, or Convention.

That other Articles in the Constitution be re-numbered accordingly.

20. Returning to the regular order, the Convention received as information the significant financial analyses from Convention Comptroller Leon P. Spencer, Raleigh. The data, as amended and brought up-to-date, see Sec. 127, page 159, appears in the Report of the General Board.

20A. Thereafter, G. W. Bullard, Raleigh, as President of the General Board, presented the Board's Advance Report, including the Board's recommendations, assisted by General Secretary Malloy A. Huggins, Raleigh. (See Sec. 105, page 103).

By common consent it was agreed that each of the following resolutions involving the borrowing of money by the institutions indicated would be considered during this Convention as having been presented in keeping with Article IX of the Constitution and as additional recommendations of the General Board.

RESOLUTIONS CONCERNING BORROWING OF MONEY

(a) IN RE: SCIENCE BUILDING, MEREDITH COLLEGE

WHEREAS, the Board of Trustees of Meredith College plans the erection of a Science Building at the College to cost approximately $375,000, which building is to replace a wooden structure used many years, and

WHEREAS, the said Board of Trustees, by agreement, will not undertake the construction of said building until at least one-half of the anticipated cost is covered by funds in hand and available for this purpose, and

WHEREAS, it is conceived that it may be necessary to borrow some funds with which to complete payments on said building,

NOW, THEREFORE, BE IT RESOLVED by the Baptist State Convention of North Carolina, in session in the City of Asheville, November 15-17, 1955:

(1) That Meredith College be and is hereby authorized and empowered to borrow an amount, the principal sum not to exceed

$200,000 and not to exceed 50 per cent of the construction cost of a Science Building, and that the sum borrowed, together with interest, shall be repaid from gifts or current revenue over a period not to exceed six years;

(2) That said College is hereby authorized and empowered to execute or cause to be executed in its name and on its behalf by its authorized officers a note or notes, and any renewal, or renewals, thereof evidencing the indebtedness authorized by these resolutions, provided that any security for such loan as may be required by the lender shall not encumber any of the properties presently owned by the College;

(3) That the indebtedness incurred by Meredith College by reason of this resolution shall not be deemed or held to be in any respect as an indebtedness or obligation of the Baptist State Convention of North Carolina.

(b) IN RE: DORMITORY, WINGATE COLLEGE

WHEREAS, the Board of Trustees of Wingate College, Inc., finds it necessary to borrow not in excess of $225,000 to be used in the construction of a dormitory for female students in order to alleviate the totally inadequate facilities presently being used at said institution and meet future needs; and

WHEREAS, it is the opinion of said Board of Trustees that rental fees from said proposed dormitory, together with pledges and anticipated expansion program receipts now in prospect, will be sufficient to liquidate said loan and interest thereon within a period of twenty (20) years; and

WHEREAS, the Board of Trustees of Wingate College, Inc., has requested the Baptist State Convention to authorize said institution to borrow the sum of $225,000 to be used for the purpose of constructing a dormitory for female students, and it is the opinion of said Baptist State Convention that said request should be approved:

NOW, THEREFORE, BE IT RESOLVED by the Baptist State Convention in session in the city of Asheville, November 15-17, 1955:

1. That the Board of Trustees of Wingate College, Inc., be and said Board is hereby authorized and empowered to borrow an amount not in excess of $225,000 to be used for the purpose of constructing at said institution a dormitory for female students.

2. That the sum actually borrowed together with interest thereon shall be repaid over a period, not in excess of twenty (20) years, the payments of principal and interest to be made in approximately equal, annual installments.

3. That said Board of Trustees be, and is hereby authorized and empowered to execute or cause to be executed in the name of Wingate College and on its behalf by its authorized officers

general obligation notes or bonds of the college evidencing the indebtedness incurred under the authority of this Resolution, to be pledged as security therefor such revenues of the dormitory and such other revenues of the college as may be required, and also to execute or cause to be executed in the name of Wingate College and on its behalf by its authorized officers a mortgage upon which said dormitory, or dormitories, shall be erected together with the approaches thereto; provided, however that such mortgage shall not in any way encumber any other property presently owned by Wingate College.

4. That no part of any indebtedness which may be incurred by Wingate College under the authority of this Resolution shall in any respect be deemed or held to be an indebtedness or obligation of the Baptist State Convention of North Carolina and neither the Baptist State Convention of North Carolina nor its General Board shall assume any responsibility whatever for the repayment of such loan or any interest thereon.

(c) IN RE: PHYSICAL EDUCATION BUILDING AND GIRLS' DORMITORY, GARDNER-WEBB COLLEGE

Resolution

WHEREAS the Board of Trustees of Gardner-Webb College plans the erection of a Physical Education Building and a Girls' Dormitory to cost approximately $500,000.00 which buildings will be used to carry on the necessary functions of the college and house students who seek training here; and

WHEREAS the said Board of Trustees will not undertake the construction of said buildings until half the cost of construction is covered by funds in hand and available for such construction; and

WHEREAS the urgent need may make it necessary to borrow some funds with which to complete this projejct,

Now, therefore be it *resolved* by the North Carolina Baptist State Convention now in session in Asheville, North Carolina, November 17, 1955,

1. That Gardner-Webb College be and is hereby authorized and empowered to borrow an amount, the principal sum not be exceed $300,000.00 and not to exceed 50 per cent of the construction cost; the other 50 per cent to be in hand in cash or in pledges; and the sum borrowed and interest shall be repaid from gifts, income from the buildings, and current income over a period not to exceed ten years; and

2. That the indebtedness incurred by Gardner-Webb College by reason of this resolution not be held in any degree as a debt or obligation of the North Carolina Baptist State Convention, but it shall be the sole obligation of Gardner-Webb College.

(d) IN RE: MEN'S DORMITORY, CHOWAN COLLEGE

WHEREAS Chowan College, Murfreesboro, North Carolina, must have more dormitory space in order to expand, and to meet the needs of those asking for admission; and, whereas the Administration and Board of Trustees earnestly desire to make all progress possible; and, whereas, the By-Laws of the Board of Trustees of Chowan College stipulate that all the affairs of the College are to be conducted within the framework of the Constitution of the Baptist State Convention; and, whereas the Constitution of the Baptist State Convention of North Carolina states "Borrowings by any Institution or Agency of the Convention, the payment of which would require an extension of time beyond the close of the subsequent fiscal year, shall be authorized only on the following terms and conditions:

"1. Notice of any and all contemplated borrowings shall appear in three separate issues of the *Biblical Recorder,* in advance of the meetings of the Convention during which it is proposed that action be taken.

"2. Any and all Resolutions which propose the borrowing of money shall set forth all pertinent facts and a definite schedule of repayment."

Therefore be it resolved by the Board of Trustees of Chowan College in a duly called meeting on October 13, 1955, that the Baptist State Convention of North Carolina grant the Trustees of Chowan College the authority to borrow up to $100,000.00, for the purpose of erecting the Second Unit of a Men's Dormitory to consist of fifty dormitory rooms, thus providing housing for an additional hundred men.

The payment of the above loan to be divided in ten equal annual payments, and to be completely repaid in ten years or less. The interest rate to be the best obtainable when the loan is negotiated. The loan to be secured by the two units of Men's Dormitories.

The Advance Report and the Recommendations, together with the comments by General Secretary Huggins, were referred to the Committee to Report on the General Board's Report.

21. Incident to the referral of the foregoing General Board Report and Recommendations, C. D. Bessinger, Asheville, requested recognition and offered a substitute budget involving the distribution of funds as described in Recommendation No. 1. President Branch advised that the motion to substitute a revised budget on fund distribution would be referred also to the Committee to Report on the General Board's Report.

22. The next special order was a discussion of the topic "Undergirding Our World Program." Carl McCraw, Charlotte, spoke on "Stewardship of the Individual," Ernest Kluttz, Gastonia, discussed "Stewardship of the Church," and in closing Porter Routh, Nashville, Tenn., Executive Secretary, Southern Baptist Convention, ad-

dressed the Convention on the topic "Stewardship of the Denomination."

23. The Wingate College Choir sang: "Angels Ever Bright and Fair" and "The Lord Is My Light."

24. Howard Ford, Elkin, read from the 9th Chapter of Luke, prior to the presentation of the Convention Sermon.

25. The Sermon was preached by Claude U. Broach, Charlotte. His theme was "Mine Eyes Have Seen the Glory," from the scripture Luke 9:23-48.

26. The morning session closed following prayer by Claude U. Broach, Charlotte.

TUESDAY AFTERNOON SESSION

Session Theme: *"All With One Accord"*—Acts 2:1

27. At the earlier hour of 2 o'clock the session opened with Director of Music Roland Leath leading in the singing of "There Is a Call Comes Ringing" and "Trust And Obey."

28. Rex R. Campbell, West Jefferson, conducted the worship service.

29. At different periods during the sessions, the Committee on Committees submitted Committee appointments. There is indicated below the full slate of Committees to report during this Convention and for the 1956 Convention. Upon the submission by A. Leroy Parker, Committee Chairman, and his motion, the nominations were approved.

COMMITTEES TO REPORT DURING THE 1955 CONVENTION

Committee to Report on General Board's Report

R. Knolan Benfield, *Chairman,* Hickory

Charles E. Parker, New Bern
John Farrar, Boiling Springs
Wilburn T. Hendrix, Gastonia
John W. Kincheloe, Jr., Raleigh
W. P. Milne, Ahoskie
Mrs. Lewis E. Ludlum, Winston-Salem
J. Felix Arnold, Enfield
W. G. Russell, Asheville
S. C. Ray, Greensboro
L. H. Hollingsworth, Boone
B. L. Raines, Edenton
Ben Lee Ray, Canton
P. C. Gantt, Tabor City
A. T. Greene, Jr., Wilmington
Mrs. Raymond E. Moore, Lakeview, S. C.
Mrs. A. L. Parker, Greensboro
Robert L. Deneen, Salisbury
Mrs. Foy Martin, Caroleen
T. L. Sasser, Greensboro
Mrs. W. Perry Crouch, Asheville
Carl McCraw, Charlotte
C. C. Holland, Statesville

Committee on Resolutions

Clyde E. Baucom, *Chairman,* Wilson

Charles C. Coffey, Kannapolis
Roger E. Williams, Jr., Hickory
George T. Tunstall, High Point
Mrs. W. K. McGee, Winston-Salem
W. T. Roberson, Beaufort

Irby B. Jackson, Rutherfordton
Ernest Kluttz, Jr., Gastonia
Robert D. Holleman, Durham
Wade E. Brown, Boone
Mrs. Walter E. Clark, Asheville
L. D. Munn, Badin
J. Dewey Hobbs, Sr., Wilmington

COMMITTEES TO REPORT DURING THE 1956 CONVENTION

Committee on Order of Business

T. L. Cashwell, Jr., *Chairman,* Lenoir

C. W. Duling, Windsor
A. Z. Jamerson, Burnsville
Woodrow W. Hill, Greensboro
J. Clyde Yates, Charlotte
John M. Simms, Raleigh
J. A. Neilson, Apex
John Fletcher, Charlotte
C. C. Crow, Shelby

Committee to Nominate Members of the General Board and Trustees and Directors of Institutions and Agencies of the Convention

Ralph A. Herring, *Chairman,* Winston-Salem

Eugene Poston, Wallace
David C. Boaz, Taylorsville
R. F. Marshburn, Salemburg
W. L. Coble, Albemarle
Mrs. Walter Henderson, Burlington
W. W. Finlator, Elizabeth City
David M. Britt, Fairmont
John E. Lawrence, Shelby
Claud B. Bowen, Greensboro
Ernest C. Upchurch, Kannapolis
J. Marshall Walker, Durham
Mrs. E. H. Corpening, Tapoco
William Plemmons, Boone
Lloyd S. Isaacs, Raleigh

Committee on Social Service and Civic Righteousness

D. Swan Haworth, *Chairman,* Lumberton

Warren F. Taylor, Murfreesboro
W. W. Leathers, Henderson
Wendell G. Davis, Statesville
Mrs. L. R. Reynolds, Leland
Willis Bennett, Red Springs
Miss Lucile Reed, Thomasville
H. C. Bradshaw, Durham
K. Alvin Pitt, New Bern
J. W. Tarlton, Rutherfordton
John H. Knight, Concord
J. Larry Mayo, Smithfield
Victor Jones, Greensboro
Richard Young, Winston-Salem
Olin T. Binkley, Wake Forest

Committee on Place and Preacher 1957

James A. Ivey, Jr., *Chairman,* Winston-Salem

W. Bryant Carr, Matthews
James C. Rideout, New Bern
Mrs. W. C. Reed, Thomasville
Miss Elizabeth Campbell, Lenoir
George E. Richman, High Point
Mrs. Tom S. Lawrence, Cliffside
Roy Beals, Goldsboro
Ralph Knight, Tyner

Historical Commission

John McLeod, *Chairman,* Mars Hill

J. H. Mauney, Burgaw
G. W. Paschal, Wake Forest
J. Samuel Johnson, Shiloh
E. C. Watson, Jr., Stedman

T. E. Story, Wilkesboro
Mrs. E. T. Crittenden, Wake Forest
L. E. M. Freeman, Raleigh
L. J. Atkinson, Swansboro
Miss Louise McMillan, Winston-Salem
L. Grady Burgiss, Greenville
Lonnie Sasser, Murfreesboro
Chas. F. Leek, Thomasville

Committee on Publicity

J. Marse Grant, *Chairman,* Thomasville

Howard Foushee, Durham
Ben C. Fisher, Wake Forest
L. L. Carpenter, Raleigh
Cletus Brock, Mount Olive

Committee on Religious Liberty

E. McNeill Poteat, *Chairman,* Raleigh

Hoyle T. Allred, Albemarle
Charles B. Deane, Rockingham
R. E. Robbins, Kings Mountain
W. L. Pitts, Lincolnton
J. C. Canipe, Hendersonville
Mike Gordon, Marion
A. C. Reid, Wake Forest
Walter Crissman, High Point

Committee on Memorials

Oscar Creech, *Chairman,* Ahoskie

John H. Bunn, Morehead City
G. N. Cowan, Rocky Mount
Harry J. Moore, Currie
Mrs. Charles A. Leonard, Asheville

Committee to Study Our Assemblies

Boyce Brooks, *Chairman,* Albemarle

E. J. Prevette, Southport
Charles Legette, Tabor City
D. M. Branch, Rocky Mount
Woodroe Haywood, High Point
Fritz D. Hemphill, Hickory
Paul R. Waters, Washington
B. R. Penland, Burnsville
G. M. Singletary, Elizabeth City
Keener Pharr, Charlotte
W. A. Honeycutt, Black Mountain
Mrs. Joe Overby, Smithfield
Mrs. O. F. Herring, Wake Forest
Mack M. Goss, Hendersonville
John Privette, Atlantic

Committee to Study Rural Church Department

C. O. Greene, *Chairman,* Lawndale

Frank Robinson, Biltmore Station, Asheville
E. W. Price, Asheboro
Carl Hemphill, Morganton
J. C. Shore, East Bend
John O. Walton, Linwood
H. B. Anderson, Durham
John U. Garner, Rolesville
Oliver Price, Glen Alpine
J. B. Dailey, Jackson
Fletcher Ford, Ramseur
C. R. Hinton, Albemarle
Charles Parker, New Bern
Dennis M. Larkins, Oxford
Garland A. Hendricks, Wake Forest

Committee on Allied Church League

H. B. Anderson, Durham
D. M. Branch, Rocky Mount
J. Boyce Brooks, Albemarle
Harrry B. Caldwell, Greensboro

L. L. Carpenter, Raleigh
W. B. Carr, Matthews
T. L. Cashwell, Gastonia
W. T. Smith, Mebane
Walter Crissman, High Point
Wendell G. Davis, Statesville
H. L. Ferguson, Charlotte
T. M. Freeman, Burlington
Marse Grant, Thomasville
Wiley C. Guthrie, Hollister
James M. Hayes, Winston-Salem
T. L. Gardner, Reidsville
Carl Hemphill, Morganton
M. A. Huggins, Raleigh
J. M. Johnson, Walnut Cove
A. W. Kincaid, Kings Mountain
Ernest Kluttz, Jr., Gastonia
W. W. Leathers, Henderson
Marvin Leatherman, Lincolnton
Mrs. Gordon Maddrey, Ahoskie
W. E. Matthews, Laurinburg
George V. McCotter, New Bern
J. A. Morris, Murphy
M. O. Owens, Jr., Lenoir
A. L. Parker, Greensboro
Eugene Poston, Wallace
R. E. Price, Rutherfordton
Gerald C. Primm, Raleigh
T. L. Rich, Jr., Fayetteville
Ray Billings, Asheville
T. L. Sasser, Greensboro
T. C. Williams, Jr., Yanceyville
E. L. Spivey, Raleigh

Committee on Evangelism

A. L. Parker, *Chairman,* Greensboro

One member from each Association as elected by the Association.

30. In order to fully comply with Article IX of the Constitution, G. W. Bullard, Raleigh, in behalf of the General Board, called attention to technical requirements involving the resolutions to borrow by Gardner-Webb College, Meredith College and Chowan. The Convention waived the reading of the resolution and agreed that each resolution including the one for Wingate College, was in order and should be considered by the appropriate Committees. (See Sec. 20A, page 159 for complete text of resolution.)

31. A report was received from the North Carolina Baptist Homes through Superintendent James M. Hayes, Winston-Salem. The Superintendent, after his motion to approve the report (See Sec. 117, page 148), outlined the continued progress of the Homes and the enlarged construction program for the Home in Winston-Salem. Thereafter, the report was adopted.

32. The report of the Baptist Hospital was introduced by J. Roy Clifford, Lexington, President of Board of Trustees. Prior to the adoption of the report on his motion, Miss Ruth Daby, a student nurse, spoke on the challenge she felt as a nurse in the hospital. She was followed by Richard K. Young, Winston-Salem, Director of Pastoral Care in the hospital, who spoke on the ever-widening influence of the hospital to our Baptist people in North Carolina.

33. I. G. Greer, Chapel Hill, Chairman of the Orphanages Board of Trustees, presented the report. (See Sec. 116, page 147.) After his motion to adopt, Superintendent W. C. Reed introduced the Mills Home Choir. These young people sang: "Open the Gates of the Temple" and "Onward Christian Soldiers," under the

direction of Miss Lucile Reed, Thomasville. The report was then accepted.

34. A discussion and oral report of the Sunday School Board was first presented by Hansel Stembridge, Forest City, a member of the Board from North Carolina. The special address, under this order brought by Kearnie Keegan, Nashville, Tennessee, representing the Sunday School Board, dwelt on the significant accomplishments of the Board since 1891.

35. Prior to the adjournment of this session, Thurman Stone, Concord, prayed.

TUESDAY EVENING SESSION

Session Theme: *"Ye Shall Receive Power"*—Acts 1:8

36. This evening session opened with the singing of "Near The Cross," "My Jesus I Love Thee," "The Old Rugged Cross," and "Jesus Paid It All."

37. The worship service was led by W. J. Stephenson, Wilmington.

38. Edward L. Spivey, Secretary, Department of State Missions, presided during a consideration of the following special orders.

(a) Louis S. Gaines, Fayetteville, was first recognized and presented the following statement to Leonard L. Morgan, Raleigh, who for nineteen years has served as Secretary of the State Sunday School Department. Incident to a rising vote of appreciation and approval, Mrs. Morgan was requested to come forward and share in this tribute, to which Secretary Morgan responded.

LEONARD L. MORGAN

State Sunday School Secretary

1936-1955

It is my high honor to give expression to your feeling of deep appreciation of twenty-eight years of faithful, able, and untiring service in our State Sunday School Department by Leonard L. Morgan, nine of those years spent as Eastern Field Worker, and the past nineteen years as State Secretary.

"L. L.," as we affectionately call him, is a native of Rutherfordton, North Carolina, the son of the late H. B. and Sally Ann Morgan. He attended the local public schools, Mars Hill College, and was graduated from Wake Forest College. He and Eva Foy Johnson were married on August 15, 1927, this couple being the happy parents of two children: Leonard L. Morgan, Jr., of Lexington, Kentucky, and Mrs. Roland Lashley of Raleigh, and one grandson—Michael Cristopher Morgan.

Brother Morgan so eminently demonstrated his ability and efficiency in Sunday School Field Work in which he was engaged from 1927 until 1936, that the Convention elected him as State Sunday School Secretary in 1936, in which post he has served for nineteen years of congenial and constructive leadership.

When "L. L." began his work as Secretary in 1936 there were 2,437 Sunday Schools in our Missionary Baptist Churches with an enrolment of 391,194; in this present year (1955) we have 3,160 Sunday Schools, showing a 30 per cent gain in the number of schools over 1936, with a total enrolment of 703,853, showing a gain of 79 per cent. Under Brother Morgan's leadership tremendous advance has been made in Vacation Bible School work throughout our State. In 1936 there were 177 Vacation Bible Schools with a total enrolment of 22,178 pupils; in 1955 there were 2,557 Vacation Bible Schools conducted with a total enrolment of 246,828 pupils; these figures indicate percentage gains of 1,344½ in number of schools and 1,012 per cent in total enrolment, over the period of Brother Morgan's secretaryship. Thus, this great Bible-teaching, character-developing, and evangelizing force among our boys and girls has received a tremendous impetus by reason of Brother Morgan's and his co-workers' persistent and intelligent promotion.

An anonymous poet has written the lines:

"It takes a little courage
And a little self-control
And some grim determination,
If you want to reach the goal.
It takes a deal of striving,
And a firm and stern-set chin,
No matter what the battle,
If you really want to win."

Leonard L. Morgan is a persistent executive, totally devoted to the promotion of the most progressive methods of finding, enlisting the pupils, and effectively teaching them the Word of God. He has advocated the Church's all-out utilization of the Sunday School as an evangelizing agency, the results of which are well known to all of us. He has promoted the cause of more effective teaching through the most advanced means of officer-and-teacher-training. He has advocated the provision of adequate facilities for a fully graded Sunday School work, and has given the churches much-needed and gratefully-accepted architectural advice when renovation, and new-building plans were being formulated. He has led in innumerable programs of Sunday School enlargement in individual churches, city and town groups of churches and in Associations. Leonard L. Morgan has shown himself a man of foresight, faithfully and insistently urging us to plan and build for the future, laying a firm foundation for the wonderful growth we can confidently expect in the days and years to come. Someone has defined "genius" as "the capacity for taking pains"; "L. L." has qualified under this definition. And, withal, he has manifested a congeniality of spirit and a brotherliness that has made his leadership highly acceptable in the smallest and in the largest of our churches.

Brother Morgan is not turning aside from his duties as state Sunday School Secretary to the old rocking-chair. We rejoice that he will still be with us in advancing the Cause of Christ in the Department of Church Planning and Architecture. For many years he has served the Convention as Statistical Secretary, a detailed task which has taken much time and meticulous care, and in this post he has rendered most excellent service.

To Brother Morgan we express our profound thanks for his years of great service. We remember also Mrs. Morgan as his chief encourager, not forgetting the lonely nights she has spent when her husband was diligently at work in the field. We pray and trust that God will give this couple abounding health and length of days for many years more of faithful, intelligent, unselfish service.

With simple, yet sublime faith in God and in us, Leonard L. Morgan has been bold to challenge us to "attempt great things for God, and to expect great things from God," and now we thank him and assure him of our appreciation of his efforts, and reavow our faith in him as he directs his attention to other tasks of great importance.

And so, to "L. L." we say:

> Carry on! Serve on, like the Happy Warrior:
> "Who, not content that former worth stand fast,
> Looks forward, perservering to the last,
> From well to better, daily self-surpast."

LOUIS S. GAINES, *Pastor*
First Baptist Church
Fayetteville, N. C.

(b) Another expression of thanks was voted J. C. Canipe, Hendersonville, Secretary of Evangelism. The statement of appreciation presented by G. W. Bullard, Raleigh, follows to which Secretary Canipe responded.

CONCERNING J. C. CANIPE

Secretary of Evangelism

Following the Southern Baptist Centennial Crusade in 1945, with its emphasis upon evangelism, there was a felt need for a definite program of evangelism among North Carolina Baptists. In its search for the proper person to lead in this work the General Board was led to the Reverend J. C. Canipe, pastor of the First Baptist Church, Boone, who had once served the Convention as an evangelist, and during his service as a pastor had devoted much time to the training of other pastors. In accepting this call, in the fall of 1946, Mr. Canipe became Secretary of Evangelism and Director of the School for Preachers at Fruitland.

J. C. Canipe has led North Carolina Baptists in a progressive and fruitful program of evangelism. In 1946 there were 24,122

baptisms, or one baptism for every 25 church members. In 1954 there were 35,702 baptisms, or one for every 22 church members. As a result of the 1955 Evangelistic Crusade we expect no less than 40,000 baptisms to be reported, or one for every 20 church members. During this same period the number of churches failing to report any baptisms was reduced from 18 per cent to 13 per cent. We wonder what might have been accomplished had Brother Canipe been permitted to devote his full time to this work. But during these nine years he has also directed a school which has enrolled an average of more than 100 preachers for 18 weeks each year.

Last year the General Board voted to increase the work of evangelism by providing for a full-time secretary, with the hope that other evangelists can be added later. Though his heart is burdened for the lost of out State, Brother Canipe decided to remain with the school at Fruitland and resigned the position of Secretary of Evangelism effective June 30, of this year.

On behalf of the State Committee on Evangelism, the General Board, and North Carolina Baptists in general, I wish to express sincere appreciation to J. C. Canipe for his unselfish, untiring service in the field of evangelism. He has proved himself to be a fearless preacher of the Word of God; a superb organizer of simultaneous campaigns; a matchless planner of evangelistic conferences; and, to have a burning compassion for lost people. He has set a high standard for the department, and has built many monuments in the hearts of people all over our State. Our prayers and best wishes follow him as he continues his work as Director of the Fruitland Baptist Bible Institute.

G. W. BULLARD

(c) Secretary Spivey requested all missionaries in attendance to come forward. Worth Grant and Mrs. Grant, Charles E. and Mrs. Maddry responded.

39. A notice was given at this time by James M. Bulman, Spencer, that on tomorrow he would ask the Convention to act on a proposed change in the Constitution as follows:

"As far as this Convention is concerned, a local church that once has begun cooperation with this Convention may discontinue its cooperation should that church for any reason desire to do so, and it is a violation of the spirit of this Constitution for this Convention to attempt any action that would interfere with any local church's right to act with reference to its present or future cooperation with this Convention."

40. Lester T. Marsh, Mamers, as Chairman of a special committee, representing the Baptist ministers conference of the Little River Baptist Association offered a resolution concerning a statewide referendum on alcoholic beverage which was referred to the Committee on Resolutions. (See Sec. 86, page 80.)

41. J. Wilbur Bunn, Raleigh, as attorney for Wake Forest College, advised the Convention a new agreement indicated below, had

been entered into by and between the Z. Smith Reynolds Foundation, Inc., and the Trustees of Wake Forest College and that it was necessary for the Convention to approve this agreement. The following instrument to approve the agreement was referred to the Committee on Resolutions for appropriate action. (See Sec. 86, page 81(D).)

AGREEMENT

THIS AGREEMENT, Made this 29 day of March, 1955, by and between Z. SMITH REYNOLDS FOUNDATION, INCORPORATED, a charitable corporation organized and existing under the laws of the State of North Carolina, hereinafter sometimes called the Foundation, and THE TRUSTEES OF WAKE FOREST COLLEGE, an educational corporation organized and existing under the laws of the State of North Carolina, hereinafter sometimes called Wake Forest College,

WITNESSETH:

WHEREAS, Z. Smith Reynolds Foundation, Incorporated, is a charitable corporation organized and existing under the laws of the State of North Carolina, its certificate of incorporation having been filed in the office of the Secretary of State on August 21, 1936; and

WHEREAS, said Z. Smith Reynolds Foundation, Incorporated, is the beneficiary of the Zachary Smith Reynolds Trust created by indenture dated August 21, 1936 between Richard J. Reynolds, Mary Reynolds Babcock, and Nancy Reynolds Bagley, as grantors, R. Edward Lasater and Safe Deposit & Trust Company of Baltimore, Baltimore, Maryland, as Trustees, and Z. Smith Reynolds Foundation, Incorporated; and it is a beneficiary under Item VIII of the Will of William N. Reynolds as probated in the office of the Clerk of the Court of Forsyth County, North Carolina on September 12, 1951; and

WHEREAS, in addition to the right to receive income under the provisions of the Zachary Smith Reynolds Trust and of Item VIII of the Will of William N. Reynolds, the Foundation is empowered by its charter to receive property by way of gift, devise or bequest and to dispose of its income and properties for the accomplishment of charitable works in the State of North Carolina; and

WHEREAS, The Trustees of the Wake Forest College is an educational corporation originally created by the General Assembly of North Carolina, Laws of 1833, Chapter 59, which original charter has been amended from time to time by act of the General Assembly of North Carolina, by certificate of amendments filed with the Secretary of State of North Carolina on November 16, 1946; and

WHEREAS, the parties hereto entered into an agreement on the 16th day of November, 1946, providing for the payment in perpetuity by the Foundation to Wake Forest College of its annual

net income up to the sum of $350,000.00, provided Wake Forest College moved its activities to or in the vicinity of Winston-Salem, North Carolina, and complied with certain other conditions and provisions as set forth in said agreement; and

WHEREAS, in recognition of the support which the Baptist State Convention is now giving to Wake Forest College by providing funds for capital needs in what is termed the "Nine-Year Program" which began in 1952 and ends with the year 1960, as established by the Baptist State Convention in November of 1951, the Trustees of the Zachary Smith Reynolds Foundation, at the meeting held in New York City on December 15, 1954, passed a resolution increasing its annual payments to Wake Forest College.

NOW THEREFORE, in consideration of the premises and in further consideration of the mutual promises and covenants between this Foundation and Wake Forest College, hereinafter set out,

IT IS HEREBY AGREED:

1. The following words and phrases wherever used in this agreement shall have the meanings herein set out as follows:

(a) "Baptist State Convention" shall mean the Baptist State Convention of North Carolina, a corporate body acting in its corporate capacity through trustees and its membership being composed of and its control vested in duly elected messengers or delegates of the local Missionary Baptist churches in the State of North Carolina, but shall include any successor organization in any form having substantially the same membership and control.

(b) "College" shall mean the Trustees of Wake Forest College, one of the parties to this agreement.

(c) "Convention" shall mean the Baptist State Convention as defined in Paragraph (a) preceding.

(d) "Endowment funds" shall mean and include all funds owned by or held in trust for Wake Forest College, the income from which is available for the operations of Wake Forest College.

(e) "Foundation" shall mean the Z. Smith Reynolds Foundation, Incorporated, one of the parties to this agreement.

(f) "Gross income," when used herein in defining the net income of the Foundation, shall mean and include: (1) all of the income of the Foundation derived from the Zachary Smith Reynolds Trust, (2) all of the income of the Foundation derived from any other trust, where the whole or any part of the income of such trust is payable to the Foundation, and is not earmarked by the donor for other specific uses, (3) the income of the Foundation derived from investments of principal funds owned by it and not earmarked by the donor for other uses, and (4) any gifts made to the Foundation for current expenditure which the Foundation is not authorized to invest for the

purpose of producing income, and which have not been earmarked by the donor for other specific uses.

(g) "Net income," when referring to the net income of the Foundation, shall mean the gross income of the Foundation as hereinabove defined, after deducting therefrom all of the necessary and proper expenses of the Foundation, including taxes, determined from time to time in accordance with good business and accounting practice.

(h) "Wake Forest College" shall mean the Trustees of Wake Forest College, one of the parties to this agreement.

(i) "Zachary Smith Reynolds Trust" shall mean the trust created by the indenture dated August 21, 1936, as hereinabove described.

2. Beginning on July 1, 1955, the Foundation will pay to Wake Forest College annually in perpetuity the annual net income, up to and not exceeding the sum of $150,000.00, of the Foundation, remaining after the payment to Wake Forest College of $350,000.00 annually, as provided in the contract between the parties hereto dated November 16, 1946.

3. All of the operations of Wake Forest College, its library, Art Gallery, and other movable property now located at the Town of Wake Forest, Wake County, State of North Carolina, and suitable for use in the new location shall be moved within a reasonable time from this date to a site in or near the City of Winston-Salem, Forsyth County, State of North Carolina. Wake Forest College will erect or cause to be erected at such new location sufficient buildings for the accommodation of a student body of at least 2,000 persons.

4. It is agreed that the payments to be made by the Foundation as prescribed in Paragraph 2 of this agreement are subject to the following limitations and conditions, and that the Foundation shall have the obligation to make such payments only so long as each and all of the following conditions and limitations are kept and performed:

(a) The operations of Wake Forest College shall be conducted at the site fixed as hereinabove provided unless otherwise agreed between Wake Forest College and the Foundation; provided, however, it is understood and agreed that the Bowman Gray School of Medicine of Wake Forest College, which is already located in Winston-Salem, may, in the discretion of the Trustees of Wake Forest College, be either retained at its present location or removed to some other location in Winston-Salem or its environs.

(b) The name of Wake Forest College shall not be changed and the control of the College shall continue unaltered and undiminished in the Board of Trustees of Wake Forest College, as appointed or elected by the Baptist State Convention.

(c) The Baptist State Convention shall continue in existence

and shall exercise the control which it now has over Wake Forest College and shall continue its moral and financial support of the college. In addition to any special gifts or appropriations, or gifts or appropriations for specific purposes, made by the Convention to the College, the Convention shall pay annually to the College for its support and maintenance a proportion of Convention funds which it has the power to distribute, not less than the proportion that has been paid to the College by the Convention during the calendar year 1946.

(d) The present endowment fund of the College shall be maintained intact and used for the operation of the College at its new site.

(e) By the terms of the indenture creating the Zachary Smith Reynolds Trust and the Trust under Item VIII of the Will of William N. Reynolds the distributable income of said trust may be paid to the Foundation or otherwise used only for charitable purposes within the State of North Carolina. By the terms of the charter of the Foundation it exists only for "The accomplishment of charitable works in the State of North Carolina." By the terms of its charter Wake Forest College is an educational corporation under the law of the State of North Carolina. At the time of the execution of this agreement Wake Forest College, the Foundation and the Zachary Smith Reynolds Trust, and the Trust created by Item VIII of the Will of William N. Reynolds are recognized as charitable objects and trusts under the general laws of the State of North Carolina. At the time of the execution of this agreement Wake Forest College, the Foundation and the Zachary Smith Reynolds Trust, and the Trust created by Item VIII of the Will of William N. Reynolds are also recognized as charitable objects and trusts under the revenue laws of the United States and of the State of North Carolina, and as such all of their income and a large part of their properties are wholly exempt from taxation. In the event that any future valid law of the State of North Carolina other than a revenue law shall deprive Wake Forest College of its status as a charity so that the Trustees of the Zachary Smith Reynolds Trust, and the Trustees under the Will of William N. Reynolds, cannot pay the income of said Trusts to the Foundation or the Foundation cannot pay over such income to Wake Forest College except in violation of the Limitations of the said Zachary Smith Reynolds Trust, said Trust under the Will of William N. Reynolds, and the charter of the Foundation, the obligation to make such payments to Wake Forest College shall forthwith cease and determine. In the event that any future valid revenue law of the State of North Carolina or of the United States, or of both of them, shall deprive Wake Forest College of its exempt status thereunder so that the Zachary Smith Reynolds Trust and the said Trust under the Will of William N. Reynolds cannot continue to pay the in-

come thereof to the Foundation and the Foundation cannot make the payments hereinabove provided for to Wake Forest College, except with the result that the Zachary Smith Reynolds Trust, or the said Trust under the Will of William N. Reynolds, or the Foundation, or all of them, shall lose such exempt status as would otherwise be enjoyed by a trust organized for charitable purposes or a corporation organized for the accomplishment of charitable works in the State of North Carolina under such valid revenue law or laws then in effect, the obligation to make such payments to Wake Forest College shall forthwith cease and determine. If, however, some, but not all, of the objects and purposes of Wake Forest College shall continue to retain their charitable and exempt status under said laws so that the payments herein provided for may be continued if limited to such charitable and exempt objects and purposes and so that the Zachary Smith Reynolds Trust, and the said Trust under the Will of William N. Reynolds, and the Foundation can continue to make said payments without losing their status as charitable trusts and a charitable corporation under the law of North Carolina or without losing their exempt status under such valid revenue act or acts, the payments shall be continued, but shall be limited to the purposes which are recognized by said laws to be charitable and exempt. It is agreed that the Foundation desires to make and will make all of the payments herein provided for as long as it can do so without violating the provisions of the indenture creating the Zachary Smith Reynolds Trust, and the Will of William N. Reynolds, and its charter and so long as such payments can be made without a diminution by taxation of the property or income of the Zachary Smith Reynolds Trust, or the said Trust under the Will of William N. Reynolds, or the property or income of the Foundation, or all of them, solely because of the payments to Wake Forest College herein provided for.

5. All of the undertakings and obligations of this agreement on the part of the Foundation are and shall be undertakings and obligations of the Foundation and its successors only, and no grantor of the Zachary Smith Reynolds Trust, no Trustee, now or hereafter acting as such under the Will of William N. Reynolds and no Trustee of the Foundation, now or hereafter acting as such, shall be subject to any individual liability of any nature whatsoever, directly or indirectly, to Wake Forest College because of (a) any undertaking or obligation of the Foundation hereunder, (b) the creation of the Zachary Smith Reynolds Trust, (c) having acted as a Trustee of the Foundation, (d) having authorized the execution of this agreement, or (e) having executed this agreement as a Trustee of the Foundation or as an officer of the Foundation.

6. This agreement, together with the agreement between the parties hereto dated November 16, 1946, contains all of the un-

dertakings and obligations and agreements, whether oral or written, in relation to the subject matter hereof, between the Foundation, Wake Forest College, and the Baptist State Convention.

7. This agreement or anything contained herein shall not in any way affect the validity, modify or change or affect any of the terms, conditions or provisions of the contract between the parties hereto, dated November 16, 1946; and shall be treated, considered and interpreted as an entirely separate agreement of the parties hereto.

8. This agreement is made subject to the approval of the General Board of the Baptist State Convention and of the Baptist State Convention in regular or special session.

IN WITNESS WHEREOF, Z. SMITH REYNOLDS FOUNDATION, INCORPORATED, and THE TRUSTEES OF WAKE FOREST COLLEGE have caused this agreement to be executed in their respective named by their respective officers thereunto lawfully authorized, and their corporate seals to be hereto affixed the day and year first above written.

Z. SMITH REYNOLDS FOUNDATION, INC.
By RICHARD S. REYNOLDS
President

ATTEST:
STRATTON COYNER
Secretary

THE TRUSTEES OF WAKE FOREST COLLEGE
By BASIL M. WATKINS
President

ATTEST:
W. H. COPELAND
Secretary

RESOLUTION TO APPROVE FOREGOING AGREEMENT

By direction of the Committee on Resolutions:

WHEREAS, J. W. Bunn, Attorney for The Trustees of Wake Forest College, has presented to the Baptist State Convention of North Carolina the agreement between Z. Smith Reynolds Foundation, Inc., and The Trustees of Wake Forest College for approval.

That said contract bears date of March 29, 1955, was signed and executed by Z. Smith Reynolds Foundation, Inc., on March 29, 1955, and was signed and executed by The Trustees of Wake Forest College on April 12, 1955.

That paragraph 8 of said agreement is as follows:

> "This agreement is made subject to the approval of the General Board of the Baptist State Convention and of the Baptist State Convention in regular or special session."

That the General Board of the Baptist State Convention of North Carolina approved said contract at its regular session held at Caswell Baptist Assembly on July 19, 1955.

That said contract provides, among other things, that so long, as The Trustees of Wake Forest College fulfills and performs its

part of said contract, The Foundation will, (see paragraph (2) of the contract), "Beginning on July 1, 1955, The Foundation will pay to Wake Forest College annually in perpetuity the annual net income, up to and not exceeding the sum of $150,000.00, of The Foundation, remaining after the payment to Wake Forest College of $350,000.00 annually, as provided in the contract between the parties hereto dated November 16, 1946."

NOW, THEREFORE, BE IT RESOLVED, that the said contract be and the same is hereby approved by the Baptist State Convention of North Carolina, in regular session at Asheville, North Carolina, on this the 17th day of November, 1955.

BE IT FURTHER RESOLVED, that the President and Secretary of the Convention, be and they are hereby authorized and directed to sign and execute this resolution in the name of the Convention so that said resolution can be recorded along with the agreement. Motion for approval was duly made, seconded, and carried.

BAPTIST STATE CONVENTION OF NORTH CAROLINA
DOUGLAS M. BRANCH
President

ATTEST:
CHARLES B. DEANE
Secretary

STATE OF NORTH CAROLINA
COUNTY OF RICHMOND

I, Edna Hardee, a duly commissioned Notary Public in North Carolina, certify that Charles B. Deane, personally appeared before me this day and acknowledged that he, Charles B. Deane, is the Secretary of the Baptist State Convention of North Carolina, a corporation, and that by authority duly given, and as an act of the corporation, the foregoing resolution was signed in its name by its President, Douglas M. Branch, sealed with its corporate seal and attested to by him as its Secretary.

Witness my hand and notarial seal, this the 29th day of November, 1955.

EDNA HARDEE
Notary Public

My Commission expires:
September 30, 1956
(SEAL)

42. Another resolution offered by J. Wilbur Bunn, Raleigh, as attorney for Wake Forest College, and referred to the Committee on Resolutions, would authorize and direct the Trustees of this Convention to execute a quitclaim deed to the Southeastern Baptist Theological Seminary to perfect a certain title involving the transfer of land from the Trustees of Wake Forest College to the Southeastern Baptist Theological Seminary. (See Sec. 86, page 81(E).)

RESOLUTION

That it appears to Baptist State Convention of North Carolina, now in session in Asheville, North Carolina, as follows:

(1) That Calvin Jones, by deed dated August 28, 1832, consideration $2,000.00, conveyed to John Purify, William R. Hinton, Simon G. Jeffreys, Jr., and James G. Hall, a tract of land at Wake Forest containing 615.5 acres. The deed is recorded in Book 14, page 192, Wake County Registry. That much of this land has been sold, but a good portion of the same remains the property of the Trustees of Wake Forest College.

(2) That John Purify, William R. Hinton, Simon G. Jeffreys, Jr., and James G. Hall, by deed dated January 5, 1833, consideration $2,000.00, conveyed to William P. Biddle, President of the Baptist State Convention of North Carolina, the same tract of land as contained in the Calvin Jones deed showing 615.5 acres. The Deed is recorded in Book 14, page 328, Wake County Registry.

(3) That we find no conveyance on record from William P. Biddle or the Baptist State Convention of North Carolina to the Trustees of Wake Forest College.

(4) That the Trustees of Wake Forest College, by and with the consent and approval of the Baptist State Convention of North Carolina, by contract dated January 2, 1952, agreed to convey to the Southeastern Baptist Theological Seminary, Inc., certain real estate therein designated and located at Wake Forest, a portion of which came from the original Calvin Jones Deed as mentioned in paragraph (1) hereof.

By direction of the Committee on Resolutions: BE IT FURTHER RESOLVED that the Trustees of the Baptist State Convention of North Carolina be, and they are hereby authorized and directed to execute to the Southeastern Baptist Theological Seminary, Inc., a quitclaim deed for the property at Wake Forest as mentioned, described, and referred to in paragraph (4) hereof.

43. State Missions was the special order which followed next under the guidance of Edward L. Spivey, Secretary, Department of State Missions. The following State Mission leaders and coworkers responded:

Department of Sunday Schools: Leonard L. Morgan, Secretary, reported and introduced Jack R. Bagwell, now associated in the Sunday School Department. (See page 133.)

Evangelism: G. W. Bullard, Raleigh, who has served as Chairman of the State Committee on Evangelism, introduced the subject and presented J. C. Canipe, Hendersonville, Secretary of Evangelism, who gave the report. (See page 125.)

Rural Church Department: Henry E. Walden, Jr., Raleigh, reported (see page 132) and presented the following awards:

(a) To the Pleasant Grove Baptist Church, RFD, Rutherfordton, named the Rural Church of the Year.

(b) The pastor, Sam H. O'Neal, received a bronze plaque and a certificate of merit and achievement.

Other rural churches that received second-place citations were: Waco, Waco; Red Hill, Polkton; West Edgecombe, Rocky Mount; and Reepsville of Vale.

Bear Branch, Mount Olive, and Mount Carmel, Chapel Hill, received certificates as third-place winners.

It was announced that the judges making the foregoing awards were Harry B. Caldwell, Greensboro, Master of the North Carolina State Grange; L. R. Harrill, Raleigh, State 4-H Club Leader; and, Garland A. Hendricks, Wake Forest, Professor of Church-Community Development at Southeastern Baptist Theological Seminary.

Baptist Training Union: James P. Morgan, Raleigh, Secretary, reported for the Baptist Training Union and introduced his associates, Miss Sarah Hull and William H. Spradlin, Jr. (See page 138.)

Baptist Student Union: Bruce E. Whitaker, Raleigh, presented this program. (See page 140.)

Song: "What a Friend We Have in Jesus."

"The Hallelujah Chorus" was presented by the combined chorus of the Asheville Baptist Churches and Mars Hill College.

44. Edward L. Spivey, in closing the order on State Missions, introduced Roy McClain, pastor of the First Baptist Church, Atlanta, who brought the closing message. His theme was "What Do We Mean By True Greatness."

45. After the closing prayer by Roy McClain, the session adjourned.

WEDNESDAY MORNING SESSION

Session Theme:

"That With All Boldness They May Speak Thy Word" — Acts 4:29

46. At 9:15 the session convened and the faithful attending messengers sang "Have Thine Own Way" after which C. O. Greene, Lawndale, led the worship service.

47. In making the following report for the Committee on Place and Preacher, J. Boyce Brooks, Albemarle, called attention to the need for advance planning for the State Conventions. In the adoption of the report, on the motion of Chairman Brooks, the Convention adopted a policy of selecting a place of meeting two years in advance.

REPORT OF THE COMMITTEE ON PLACE AND PREACHER

1. We recommend that Dr. Claud B. Bowen, pastor of the First Baptist Church of Greensboro, be invited to preach the Convention sermon in 1956, and that the Reverend Nane Starnes of the West Asheville Baptist Church serve as alternate.

2. We recommend that we accept the invitation of the Baptist churches of Winston-Salem, and of Wake Forest College, to hold our 1956 Convention in that city.

3. We recommend that the Convention plan to accept invitations two years in advance instead of one year as at present, and, therefore, recommend that we accept the invitation to hold the 1957 Convention in the city of Raleigh.

48. Following the direction of the 1954 North Carolina Baptist State Convention meeting in Charlotte, President Branch named a Special Committee of 21 to study the question of Race Relations and bring a report to this Convention.

The Committee, including the Presidents of each of the Baptist Colleges and representatives of the Baptist Orphanage, Baptist Hospital, the North Carolina Baptist Homes, and the Secretary of State Missions, acting through the Chairman, Claude U. Broach, Charlotte, was as follows:

R. K. Benfield, Hickory; J. Boyce Brooks, Albemarle; Clyde E. Baucom, Wilson; Mrs. Leland Kitchin, Scotland Neck; Mrs. C. Gordon Maddrey, Ahoskie; John High, Rocky Mount; Broadus Jones, Raleigh; Walter Crissman, High Point; Graham M. Carlton, Salisbury.

Heads of Institutions and Agencies: Wake Forest, Harold W. Tribble; Meredith, Carlyle Campbell; Mars Hill, Hoyt Blackwell; Campbell, L. H. Campbell; Gardner-Webb, P. L. Elliott; Wingate, Budd E. Smith; Chowan, F. O. Mixon; Orphanage, W. C. Reed; Hospital, W. K. McGee or Reid Holmes; N. C. Baptist Homes, J. M. Hayes; State Missions, E. L. Spivey.

Chairman Broach, submitted the following report and requested that it be received as a matter of information and that the report not be acted upon at this hour but be taken up for final consideration at a later session.

REPORT OF COMMITTEE OF TWENTY-ONE

In its 1954 session at Charlotte, N. C., the Baptist State Convention of North Carolina adopted a strong resolution on Race Relations, affirming faith in the dignity and worth of all men without distinction of race or color, and authorized the appointment of this Committee. Our instructions were to make recommendations for implementing this resolution with regard to our North Carolina Baptist institutions.

After careful and prayerful study, we offer this report.

It is the conviction of the Committee that this question should not be deferred or evaded. In one way or another, decisions will be thrust upon us. It is our feeling, therefore, that nothing will be gained by temporizing or equivocation. We need to speak clearly, courageously, and reasonably.

Before proceeding with any recommendation, we make two observations:

First — With regard to the institutions of the Baptist State Convention of North Carolina, we must recognize that each of them operates under a legal charter which provides a Board of Trustees as its responsible governing body. The Convention has no disposition to dictate to these Trustees, so long as they conduct properly the affairs of the institutions within the limits of the authority delegated to them.

Second — In so far as we are able to discover, the charters of these institutions do not now contain any provisions which require racial discrimination in admissions or service.

With these facts in mind, we offer the following recommendation: That:

1. Recognizing the inescapable responsibility which rests upon Christian institutions to give courageous leadership in times of social change, and in the light of the clear resolutions previously adopted by this Convention, affirming the equality of all men in the sight of God, we request the Trustees of the institutions of our Convention to give careful study to their responsibility and opportunity to open doors of knowledge and service to qualified applicants regardless of race.

2. We express full confidence in the wisdom and courage of the Trustees elected by the Convention. We believe they will act intelligently and courageously in the light of local conditions and in the spirit of Christian love. We want them to know that they have and will have the full support and confidence of this Convention as they move forward in the practical application of the high principles of our faith.

At this point, Henry LeRoy, Elizabeth City, spoke against the resolution and his motion to table was immediately considered and the motion lost by a vote of 689 to 438.

Then, John H. McCrimmon, Bladenboro, moved to postpone action for one year and on a voice vote the motion was defeated.

Charles E. Maddrey, Hillsboro, moved and the Report of the Committee of 21 was considered immediately.

In view of the discussions to follow, the Convention placed a three-minute time limit on each speaker.

President Branch first recognized Chairman Broach who pointed out that some members on the Committee wanted the report to go farther, others wanted the report to be more restrictive, but that the Committee was unanimous in asking the Convention to accept the Report as presented.

Following a full discussion the Convention voted to consider the report at this hour. Then, upon a standing vote the Convention approved the report by a vote of 816 to 285.

49. A letter of greeting was sent to Hight C. Moore, Ridgecrest, by Recording Secretary Deane, upon the suggestion of Charles E. Maddrey, Hillsboro.

50. President Branch, upon the request of James M. Bulman,

Spencer, suggested to the Committee on Order of Business to consider setting a special time for the discussion of any matter involving Church Authority.

51. Chairman Wade E. Brown, Boone, representing the Council on Christian Education, offered the report of the Council and the reports from the various colleges. (See Sec. 119, page 150.) After his presentation, he introduced each of the College presidents who responded in this order: Hoyt Blackwell, for Mars Hill College; Leslie H. Campbell for Campbell College; Carlyle Campbell for Meredith College; Phil L. Elliott, Gardner-Webb College; F. Orion Nixon, Chowan College; Budd E. Smith, Wingate College; and Harold W. Tribble, Wake Forest College.

During the discussion of Wake Forest College, President Tribble, in behalf of C. C. Warren, Charlotte, Chairman of the original Committee of 17, read the final report from the Committee and upon President Tribble's motion the report was adopted as follows:

REPORT OF COMMITTEE OF SEVENTEEN

The Committee of Seventeen charged with the responsibility of promoting an effort through our churches to raise $1,500,000.00, for the removal of Wake Forest College to Winston-Salem desires to report as follows:

1. Our Goal	$1,500,000.00
2. Total amount paid in	1,508,020.51
3. Total amount paid in plus unpaid pledges	1,640,568.80
4. Amount unpaid pledges	132,548.29
5. Total amount of expenses	98,339.48

Your Committee wishes to recommend:

1. That Director Horace Easom be asked to devote as much time as possible between now and December 31, 1955, to the work of this committee.

2. That in the interest of saving expenses, as of January 1, 1956, the work of this committee be continued through the office of General Secretary M. A. Huggins.

Song: "When I Survey the Wondrous Cross."

52. Director Robert G. Carr of the Gardner-Webb chorus led his choral group in singing "Send Forth Thy Spirit" and "Saviour, Source of Every Blessing."

53. On recommendation of the Committee on Order of Business, the Convention agreed to consider Constitutional Amendments at 2:15 o'clock of this afternoon's session, upon the motion of Committee Chairman James S. Potter, Statesville.

54. Claude F. Gaddy, Raleigh, Executive Secretary of the Council on Christian Education, moved and the Convention commended Horace Easom, Shelby, for his faithful service to the Convention and Wake Forest College in furthering the work of the Wake Forest Enlargement Campaign.

55. W. W. Barnes, faculty representative of Southwestern Baptist Theological Seminary, Fort Worth, Texas, spoke for the Seminaries. Representatives from other seminaries were then recognized.

56. The Report of the Committee on Social Service and Civic Righteousness was read by O. T. Binkley, Chairman, Wake Forest, and upon the motion of Arch M. McMillan, Wagram, was approved.

REPORT OF THE COMMITTEE ON SOCIAL SERVICE AND CIVIC RIGHTEOUSNESS

There is evidence that people are turning to our churches for a redemptive message and for moral guidance in this revolutionary age. We have an opportunity to participate in a Christian evangelism which overlooks no economic class, to create the spiritual climate in which sound social policies can be formed, and to present the call of the Master to seek first the kingdom of God and his righteousness. Your committee, therefore, draws attention to three areas of Christian responsibility which deserve honest and earnest study in these epochal years of social change.

I. *Christian Responsibility in the Family*

The family is the primary group and the basic unit of society. It is the channel through which God passes on the gift of life from one generation to another. It is the place in our culture at which we have the best chance to relate religion to life.

What is happening to the American family today? There is a diversity of family patterns in the United States, but recent studies provide a composite picture of the American home at the middle of the twentieth century. (1) The structure of the American family has been radically modified by the development of an industrial economy and the change to an urban way of life. The size of the family has diminished and the economic foundation of the home has been strengthened by the remunerative employment of women. (2) The family has become a democratic association of persons in which male dominance has been replaced by equality of husband and wife and in which there is genuine comradeship between parents and children. (3) The roots of the family in community life have been seriously disturbed by a high degree of internal migration. (4) The family feels the pressure of a preparedness culture, and what conscientious parents can do for their children is limited and conditioned by the military demands of the government. (5) The faithful and happy marriages far outnumber those that fail, but there are too many unwise marriages, emotionally disturbed children, delinquent youth, and broken homes in our communities today. (6) The extension of the span of life has placed additional responsibilities upon the home. One in every twelve persons in the United States today is over 65 years of age, and there is a rising tide of interest in the potentialities and the problems of older people.

What is it that makes a home Christian? God's plan for the family

as set forth in the New Testament reveals three characteristics of the Christian home. (1) A Christian home is a household of faith in which reverence for Christ is the principle of life. (2) In a Christian home there is a strong bond of union between the husband and the wife both of whom have found the center of life in God and love each other sincerely and steadfastly. (3) In a Christian home there is a creative relationship between the parents and the children. The parents welcome the children as members of the family and guide there growth towards maturity. The father and the mother teach the children what they have learned from Christ about the character of God and the duty of man. They encourage their children to read the Bible intelligently, to sing the hymns of the Christian faith, to enjoy the fellowship of the church, and to worship God in the beauty of holiness. It is not difficult for children to honor and obey intelligent, devoted, Christian parents who know how to resolve conflict and communicate insight through coherent Christian conversation in the home.

How may the churches improve the quality of life in the home? We believe that the churches can help the home to become a center of joyous, creative, responsible Christian living. In particular the churches have an opportunity (1) to teach a Christian philosophy of marriage and parenthood, (2) to counsel young people in preparation for Christian marriage, (3) to strengthen the effort of young couples to achieve a high level of integration and creative adjustment, (4) to assist parents in the religious education of children, (5) to provide leadership for the building of a community favorable to family values, and (6) to discover more effective ways to relate the ministry of the church and the resources of the Christian faith to daily living in the home. An increasing number of our Baptist families are reading the *Home Life* magazine and are finding in its pages practical helpfulness for the devotional life of the home.

II. *Christian Responsibility in Economic Life*

The economic life of the United States is highly organized and dynamic. The South is gaining economic strength and may achieve a balance between the productive efficiency of urban organization and the values of open country life. In this era the ethical problems involved in economic action are increasingly urgent, and we need a knowledge of the moral criteria and of the technical aspects of economic decision. For example, we need to know that a written contract between landlord and tenant helps to prevent misunderstanding and injustice and protects both parties.

There is no single-track solution of the moral dilemmas in our complex economy, but the norms and the direction of Christian responsibility are clear. Every person saved by grace through faith in Jesus Christ is committed to the righteousness and truth which our Lord set out to establish upon earth. It is our task as Christian producers and consumers (1) to bear witness to the moral standards of our faith within the existing economic order, (2) to set forth a Christian doctrine of vocation, (3) to bring into daily work a spirit

of dedication and a sensitive concern for Christian values, (4) to evaluate the goals of economic endeavor, (5) to maintain a vital relation between worship and work, and (6) to explore new ways of expressing the Christian spirit of brotherhood in the midst of the impersonal relationships of a technological society.

III. *Christian Reponsibility in Citizenship*

We believe that it is our duty as Christian citizens in a democratic society to participate in the selection of competent and trustworthy leaders; to pray for our leaders, especially those who carry heavy responsibility for eductional policies and for international decisions; to restrain evil-doers and to support constructive measures to combat crime, remembering that Southern cities have the highest crime rates in the nation; and to take a stand on the moral aspects of social issues.

We have accepted the decision of the Supreme Court of the United States that "segregation of children in public schools solely on the basis of race" is unconstitutional (North Carolina Baptist Annual, 1954, p. 70; 1954 Annual, Southern Baptist Convention, p. 407), and we shall meet the responsibility placed upon our communities by the ruling in the spirit of Christian justice and with sincere concern for the human values involved, but we think it is unwise to assume that the complex problems of race relations can be solved by federal compulsion alone. The enduring solutions will be thought out and wrought out in morally productive communities by men and women of faith and wisdom who look at human relations in the perspective of the sovereignty of God, who earnestly believe in the Christian way of life and in the values of democracy, and who keep themselves in the long, slow path of understanding and reconciliation.

We record our gratitude that legal provision for the operation of a pari-mutuel dog racing track has been declared unconstitutional (North Carolina Reports, Vol. 241, pp. 82-97) and that gambling on dog races had been eliminated in this State. We appreciate also the successful effort of members of The General Assembly of North Carolina to enact a law to prohibit the possession or sale of certain crime comic publications in this State (1955 Session Laws of North Carolina, p. 1217).

North Carolina Conference For Social Service

For more than forty years many members of our convention have found an effective channel for the expression of their social concern in the North Carolina Conference for Social Service. Its aim has been to "initiate, foster and co-ordinate movements for social progress in North Carolina." The Conference has concerned itself with such matters of public interest as education, public welfare, the juvenile court system, child welfare, recreation, care and rehabilitation of prisoners, workmen's compensation, protective labor legislation for women and children, better low rent housing, public health programs, and other such interests. More of our members might well

find in this organization a convenient and effective instrument for bringing our social conscience to bear on the life of our State.

Conclusion

We express our convictions and our hope:

1. That we participate in the crusade for Christian morality approved by the Southern Baptist Convention in session at Miami last May, acknowledging with penitence our own disobedience and rebellion against God's righteous rule, studying concrete human situations in the light of what God has done for us in Jesus Christ, and persuading members of our churches to order their lives by the ethic of righteousness and love set forth in the New Testament and in the history of Christian thought.

2. That we encourage the churches to study the Sermon on the Mount in January in a purposeful effort to understand the mind of Christ, to relate the moral imperatives of our faith to the issues confronting the Christian conscience in North Carolina today, and to receive guidance and stimulus for the adventure of Christian living.

3. That we continue to take a firm stand against the evils of alcoholic beverage, gambling, and crime, and that we urge our people to seek with the same moral vigor to improve the quality of life in the home, to fulfill the claims of justice in economic and political decisions, to promote good health through education and medical care, to attain righteous relations between the races of our nation, and to keep alive the vision of international order and peace.

4. That we submit ourselves in private prayer and in public worship to the correction and instruction of the Holy Spirit. He will open up the blind spots in our lives and enable us to see how deeply we have been influenced by the culture in which we live. He will guide us into a deeper knowledge of the message and mission of Jesus. He will enlarge our capacity to discover Christian solutions of complex problems in our interdependent social order. He will make us sensitive to the needs and aspirations of men. He will give us courage and patience to work with wisdom, with humility, and with integrity for the causes which deserve to succeed.

References The Family

1. John Sirjamaki, *The American Family in the Twentieth Century,* Cambridge, Harvard University Press, 1953.
2. Theodore F. Adams, *Making Your Marriage Succeed,* New York, Harpers, 1953.
3. Leland Foster Wood, *Harmony In Marriage,* New York, Round Table Press, 1940.
4. Public Affairs Pamphlets, 22 East 38th Street, New York 16, New York.

The Economic Order

1. J. F. Dewhurst, *America's Needs and Resources: A New Survey,* New York, Twentieth Century Fund, 1955.
2. Rupert B. Vance and others, *The Urban South,* Chapel Hill, University of North Carolina Press, 1954.
3. John Bennett and others, *Christian Values and Economic Life,* New York, Harpers, 1954.

Citizenship

1. Luther A. Weigle, *American Idealism,* New Haven, Yale University Press, 1928.
2. J. H. Oldham, *Christianity and the Race Problem,* New York, The Chautauqua Press, 1926.
3. Robin M. Williams, Jr., and others, *Schools In Transition,* Chapel Hill, University of North Carolina Press, 1954.

Olin T. Binkley, Chairman
A. L. Benton
James H. Blackmore
J. A. Bracey
Wilson Bradley
Edwin Coats
Mrs. Roland Leath
John R. Link
W. W. Hutchins
E. W. Pate

Song: "Jesus Keep Us Near the Cross."

57. A report from the Special Committee on Religious Liberty was read by W. W. Finlator, Elizabeth City, committee member, who, because of the illness of the Committee Chairman, E. McNeill Poteat, Raleigh, moved the adoption of the report. Prior to its adoption, Joseph M. Dawson, Washington, D. C., brought a special message on "John Leland and The Baptist Struggle for Religious Liberty."

THE REPORT OF THE COMMITTEE ON RELIGIOUS LIBERTY

Since our last report to this fellowship, certain events, at home and abroad, have sharpened the general mind on the importance of vigilance in protecting our religious liberty in these days.

That one-hundred thousand rioters in the ordinarily tranquil land of Belgium could confound the government in power by demands that public subsidies to religious schools be maintained at a 90 per cent level indicates the emotional pitch to which the public mind can be excited where there is no basic law preventing the interference of the Church in what to us is a normal function of the State. That the dictatorship of Peron in Argentina could be given its first powerful blow by the Church that protested against his proposal to enact a constitutional provision separating Church and State proves that

some places where such laws do not exist are always in peril of inner turmoil.

It is not easy with nearly one-hundred and seventy years of the separation of Church and State principle for which Baptist clear-headedness and zeal were largely responsible, for us to realize what these episodes in other countries mean. Quite as difficult is the realization that efforts to break down, ignore, or interpret out of existence this principle, are going on all the time in our own land.

The Hennings Senate Sub-Committee for the investigation of possible violations of the First Amendment was to have convened the first week in October. Violations of the principle of separation of Church and State was first on their agenda. When certain influences became aware that P.O.A.U. was preparing to present testimony showing in great detail the picture of Protestant and Roman Catholic violations, the hearing was summarily adjourned. The chairman of your Committee who was to have testified for P.O.A.U. was advised by a telegram from Senator Hennings that due to certain unexpected factors in preparing testimony the hearing was postponed. Subsequently it was abandoned.

The facts supporting this little known episode are unimpeachable and the abandonment of a hearing on so vital a constitutional doctrine because of ecclesiastical pressure is startling proof of the fact that Church and State are not now separate if the one can dictate to the other whether an investigation is to be held concerning their mutual relations.

It takes these things to shock us into awareness of what is going on. Our North Carolina State Baptist Convention sends $1,200 to P.O.A.U. annually to support its crusade against the demolition of the wall of separation between church and state. This is splendid; but while with one hand we support P.O.A.U., with the other we are guilty of violations which make its work more difficult.

During the past year your Committee has had attention called to five such violations. Timber, cut from State owned forests, has been given to Baptist churches wishing to build church houses. This looks harmless enough and there is a state law permitting it; but in terms of the U. S. constitution it amounts to taking publicly owned property and giving it to sectarian institutions. If this made possible the building of parochial schools in our State, we would hear from it in vigorous terms.

Again: In an eastern county, an Army bus was used to transport children to a Catholic school. When an alert group of Baptist ministers protested this to the Colonel in charge, the practice was somewhat altered and—one must say—disguised. Again this looks harmless but legal decisions against it have been sufficiently clear to have made it advisable for the army personnel to camoflage the use of public conveyances for private church interests.

Again: In one of our largest cities a man running for the city council was attacked by a group of signed petitioners because he professed certain religious beliefs they did not share. Again this

looks harmless until we are reminded that our constitution says: "no religious test shall ever be required as a qualification to any office of public trust under the United States."

Again: Testimony has been gathered and was to have been presented to the Henning's Committee to the effect that at least 3,000 school pupils in North Carolina are receiving sectarian instruction in public schools under circumstances that have already been disallowed by a decision of the U. S. Supreme Court.

Finally: It is increasingly becoming difficult in certain communities in our State for required participation in religious commencement exercises to go unchallenged. It is easy for us to regard this as ill-temper and yet the moment a public institution like a school, requires a pupil to attend a religious service sponsored by the school, the constitution is violated. If a Catholic child is forbidden to attend a baccalaureate service conducted entirely under Protestant auspices, and if the school requires his attendance, the Catholic is entirely within his constitutional rights, and the school is wrong.

Your committee is, of course, empowered to do nothing but direct attention to those aspects of religious liberty that seem to them to be forgotten or threatened. We have, in our predominantly Protestant State, developed attitudes and practices that are so congenial that to call them illegal is almost insulting. And yet our Baptist forebears who were confronted by attitudes and practices 170 years ago were undaunted by insult or opposition. The result of their faith and action has been the constitutional bulwark against the errors that lately have subtly begun to infiltrate our commonwealth.

We recommend that the Convention continue its support to P.O.A.U.; that more and more churches put in their budget at least a token amount supporting it; and that above all, we shake off the indifference that opens the door to abuse and be ready to report and to challenge all those, whatever be their religious affiliation, who through carelessness or design, weaken the Constitutional barrier that so long has defended us against religious tyranny.

Edwin McNeill Poteat, Chairman
Richard T. Howerton
J. Roy Clifford
B. Tartt Bell
John D. McCready
S. L. Stealey
W. W. Finlator
Claude U. Broach
John H. Knight

58. J. Clyde Turner, Raleigh, offered the prayer as this session closed.

WEDNESDAY AFTERNOON SESSION

Session Theme:

"Through Faith In His Name"—Acts 3:16

59. After the opening hymn, "My Saviour, I Love Thee," Paul T. Brock, Mooresville, led the worship service.

60. A registration of 1866 messengers, was announced by Recording Secretary Charles B. Deane.

61. President Branch referred to the Committee on Resolutions a resolution offered by Woodrow Robbins, High Point, involving local church autonomy and co-operative association. (See Sec. 86, page 80.)

62. Under a special order, Maloy A. Huggins, Raleigh, called up a proposed amendment to the Constitution as presented on the first day of the Convention (see Sec. 19, page 38) and requested a vote. Following deliberate discussion, the Amendment was approved.

63. James M. Bulman, Spencer, followed and requested that the Amendment he offered on the first day of the Convention (see Sec. 39, page 50) be considered. After a full discussion the Amendment on a yea and nay vote failed to pass. Upon a request by James M. Bulman, for a standing vote, it was granted by the President. The vote was 167 for the Amendment and 676 against. President Branch announced that the proposed Amendment failed of passage.

64. At a previous Convention a Special Music Committee composed of Verle Capps, Charlotte, Chairman; J. Gray Murray, Cary; Mrs. Owen Herring, Wake Forest; Harry Cooper, Raleigh; and J. O. Stroud, Statesville, was named. This Committee made a final report as follows. Upon the motion of Verle Capps it was approved.

REPORT OF SPECIAL MUSIC COMMITTEE

Inasmuch as the Convention committed to this committee certain responsibilities concerning a Department of Church Music in our state, including the recommendation of a Secretary for the Department, and inasmuch as the General Board of the Convention has now committed itself to the setting up of such a department as of April 1, 1956, your committee asks that since its job has been completed that this be the final report and that the committee be discharged. We reaffirm our conviction in the need of such a department of work, realizing that this department can be of inestimable value to the churches who now have no music program, and its influence felt in every department of our Baptist program.

Thereafter, James P. Morgan, Raleigh, expressed appreciation for the work of the committee and the proposed program. Chairman Capps then introduced Loren Williams, Associate in Church

Music Department, Sunday School Board, Nashville, who brought a special message on the subject.

65. Ivan L. Bennett, former Chief of Chaplains, Washington, D. C., spoke of the ever-widening reach of the Chaplaincy.

66. A resolution in support of the American Bible Society was offered by Ivan L. Bennett, Washington, D. C., and then referred to the Committee on Resolutions. (See Sec. 86, page 80.)

67. President Branch announced the hour had come for the election of officers.

These messengers were nominated for President:

Tom P. Pruitt, Hickory, by V. Ward Barr, Gastonia.

J. C. Canipe, Hendersonville, by Lloyd W. Garner, Jr., of High Point.

W. Perry Crouch, Asheville, by John T. Lawrence, Shelby.

On the motion of A. L. Benton, Marshallberg, the nominations closed. On the first ballot neither candidate had received a majority vote. The balloting took place on the two highest, namely, J. C. Canipe and Tom P. Pruitt. On this ballot, J. C. Canipe was elected president. Upon the motion of Tom Pruitt and the second of W. Perry Crouch, the Convention made the election of J. C. Canipe unanimous.

68. For First Vice-President, J. Alton Morris, Murphy, was nominated by Frank Robinson, Asheville, and W. D. Morris was nominated by George E. Simmons, Wadesboro. Upon a standing vote, J. Alton Morris was elected.

69. For Second Vice-President, Robert D. Holleman, Durham, was nominated by R. Oren Bradley, Stovall, and Eph Whisenhunt, Clayton, by J. C. Mitchell, Clinton. Upon a standing vote, Eph Whisenhunt was elected.

70. For Third Vice-President, J. Dewey Hobbs, Wingate, was nominated by C. A. Kirby, Jr., Earl; Robert W. Kicklighter, Elizabeth City, was nominated by W. W. Finlator, Elizabeth City; John H. Knight, Concord, was nominated by W. C. Francis, Kannapolis; T. L. Cashwell, Sr., Gastonia, was nominated by John W. Long, Morganton; and Charles Monk, Jr., High Point was nominated by Woodrow W. Robbins, High Point. On the second standing vote John H. Knight was elected.

71. For General Secretary and Treasurer, Malloy A. Huggins, Raleigh, was nominated by Clyde E. Baucom, Wilson, for re-election and upon the motion of G. W. Bullard, Raleigh, it was agreed that Maloy A. Huggins be elected by acclamation and the Convention so voted.

72. For Recording Secretary, Charles B. Deane, Rockingham, was nominated for re-election by Warren T. Carr, Durham, and in the absence of other nominations Charles B. Deane was elected.

73. For Statistical Secretary, Leonard L. Morgan, Raleigh, was

nominated by W. C. Francis, Kannapolis, and in the absence of other nominations Leonard L. Morgan was elected.

74. For Trustees of the Convention, R. L. McMillan, Raleigh, N. M. Gurley, Raleigh, and F. H. Brooks, Smithfield, were re-elected upon acclamation upon the motion of Charles O. Milford, Jr., Charlotte.

75. The President pointed out that the hour for adjournment had passed. Upon the motion of Arch M. McMillan, Wagram, it was agreed that the session would continue until 6:30.

76. Donald E. Myers, Reidsville, offered the following nominations as Chairman of the Committee to Nominate Members of the General Board and Trustees of Institutions and Agencies of the Convention, and upon his motion the nominations were conformed.

REPORT OF THE COMMITTEE TO NOMINATE MEMBERS OF THE GENERAL BOARD, TRUSTEES AND DIRECTORS OF INSTITUTIONS AND AGENCIES OF THE CONVENTION

General Board

Term Expiring 1956: John T. Coley, Rocky Mount, North Roanoke Association; Howard T. Hodges, Crossnore, Avery Association.

Term Expiring 1957: Macon P. Greene, Lilesville, Anson Association, replacing A. Paul Kitchin, resigned; W. Perry Crouch, Asheville, Buncombe Association, replacing Herbert A. McGlamery leaving Association.

Term Expiring 1958: J. M. Johnson, Walnut Cove, Pilot Mountain Association, to replace Clarence Godwin; Eugene Deese, Aberdeen, South Sandy Creek Association, to replace Lloyd Isaacs; John H. McCrimmon, Bladenboro, Bladen Association, (person named 1st year could not serve); J. Sam Getsinger, Williamston, South Roanoke Association.

Term Expiring 1959: T. G. Proctor, Hendersonville, Carolina Association; T. W. Williams, Mount Olive, Eastern Association; J. L. Powers, Elkin, Elkin Association; Paul Tugman, Mars Hill, French Broad Association; Coit R. Troutman, Jr., Charlotte, Mecklenburg Association; E. F. Mathis, Kinston, Neuse Association; Harold Baker, Hot Springs, New Found Association; J. V. Baggett, Salemburg, New South River Association; R. V. Greer, Marshville, Union Association; Latt Beshears, Boger City, South Fork Association; Albert A. Young, Hickory, New South Fork Association; W. E. Spears, Mooresville, South Yadkin Association; Troy Perry, Hays, Stone Mountain Association; Mrs. Roy Milsaps, Robbinsville, Tennessee River Association; L. H. Hollingsworth, Boone, Three Forks Association; J. V. Hall, Marble, Western North Carolina Association; Eugene Poston, Wallace, Wilmington Association; Dawson Briggs, Burnsville, Yancey Association; Albert S. Lamm, Oxford, Flat River Association; Jason D. Ross, Valdese, Catawba River Association; Mrs. Ed Holbert, Albemarle, Stanly Association.

North Carolina Baptist Foundation

Term Expiring 1959: Bruce Lassiter, Potecasi, for R. E. Campbell, deceased; James B. Allen, Troy, for Jesse A. Williams, resigned.

Term Expiring 1960: M. A. Sprangler, Sr., Shelby; Clayton Fulcher, Atlantic; Robert D. Holleman, Durham.

North Carolina Baptist Hospital

Term Expiring 1957: Leon Rice, Winston-Salem, for C. W. Howell.

Term Expiring 1958: Charles E. Parker, New Bern, for Hubert E. Olive; J. B. Efird (Sr.), Charlotte, for A. Lloyd Goode.

Term Expiring 1959: Brantley Booe, Winston-Salem; Fleming Fuller, Shelby; V. Ward Barr, Gastonia; Carl G. McCraw, Charlotte; Rex R. Campbell, West Jefferson; C. Rush Hamrick, Shelby.

Baptist Orphanage of North Carolina

Term Expiring 1959: Edrington S. Penn, Reidsville; H. Cloyd Philpott, Lexington; J. E. Broyhill, Lenoir; Horace Smith, Canton; A. G. Glenn, Smithfield.

Biblical Recorder

Term Expiring 1959: Aubrey S. Tomlinson, Louisburg; G. Carl Lewis, Rockingham; H. M. Hocutt, Spencer; J. Boyce Brooks, Albemarle.

North Carolina Baptist Homes, Inc.

Term Expiring 1956: Robert Philpott, Lexington, replacing B. C. Philpott, deceased.

Term Expiring 1959: Santford Martin (Sr.), Winston-Salem; Robert Bryan, Goldsboro; Don G. Matthews, Hamilton; J. Lester Lane, Asheville; Frank Dowd (Sr.), Charlotte.

Campbell College

Term Expiring 1956: Ira W. Day, Raleigh.

Term Expiring 1957: Mrs. Robert Winston, Lillington.

Term Expiring 1958: W. Carroll Bryan, Jacksonville.

Term Expiring 1959: Roscoe Griffin, Rocky Mount; Paul Rogers, Tabor City; A. H. Carter, Wallace; Frank Wooten, Chadbourn; Ernest P. Russell, Dunn; Willia Kivett, Southern Pines.

Chowan College

Term Expiring 1959: Roy Symons, Elizabeth City; J. Craig Revelle, Murfreesboro; Ray Stephenson, Pendleton; Raleigh Parker, Woodland; Colon Jackson, Middlesex; Charlie Boykins, Halifax.

Gardner-Webb College

Term Expiring 1959: John E. Lawrence, Shelby; Wyan Wash-

burn, Boiling Springs; Tom S. Lawrence, Cliffside; Ollie Harris, Kings Mountain; G. B. Harrill, Forest City; Lee B. Weathers, Shelby; Jim Cornwell, Shelby.

Mars Hill College

Term Expiring 1959: W. N. Long, Belmont; Mrs. Burette Myers, Statesville; Robert H. Owen, Canton; Ula Stroupe, Mt. Holly; R. B. Culler, High Point; Rush S. Dickson, Charlotte.

Meredith College

Term Expiring 1958: Olin T. Binkley, Wake Forest, for C. Sylvester Green.

Term Expiring 1959: W. R. Coleman, Rocky Mount; Mrs. Elizabeth James Dotterer, Sanford; E. McNeill Poteat, Raleigh; Mrs. Lydia Kitchin, Scotland Neck; C. Gordon Maddrey, Ahoskie; R. Elmore Earp, Selma; Holt Evans, Enfield.

Wake Forest College

Term Expiring 1959: Irving E. Carlyle, Winston-Salem; Douglas M. Branch, Rocky Mount; Shearon Harris, Albemarle; Hubert E. Olive, Lexington; Emory C. McCall, Lenoir; Charles A. Maddry, Durham; John H. Vernon, Burlington; Broadus E. Jones, Raleigh; J. Bivens Helms, Morganton.

Wingate College

Term Expiring 1956: John Austin, Wadesboro, replacing J. S. Liles, resigned.

Term Expiring 1958: Robert Crutchfield, Kannapolis, replacing Fred Wilson, resigned.

Term Expiring 1959: J. P. Hackney, Jr., Charlotte; W. L. Bennett, Wadesboro; Fred Helms, Charlotte; C. Arthur Francis, Monroe; Dallas M. Buchanan, Rockingham; Robert O. Helms, Monroe.

77. Thereafter, the President declared the session adjourned.

WEDNESDAY EVENING SESSION

Session Theme:

"None Other Name"—Acts 4:12

78. At the early evening hour of 7:15 the beautiful sanctuary of the host church was filled as Music Director Roland Leath led in the singing of "Beneath the Cross of Jesus."

79. The scripture reading and devotion service was led by J. Lester Lane, Asheville.

80. For the next hour the Convention took much interest in the Report of the Committee to Report on the General Board's Report. Chairman R. Knolan Benfield, Hickory, reported for the Committee and upon his suggestion each Recommendation of the

* See Section 106, page 103 for General Boards Recommendations.

General Board (see Sec. 106, page 103), was taken up separately. Chairman Benfield in behalf of his Committee made the motion to approve each recommendation.

Recommendations 1 and 2. Upon recommendation to accept as originally presented, C. D. Bessinger, Asheville, moved to substitute a revised budget affecting allocations to South and World-Wide objects. After a full discussion the Convention voted down the substitute budget and thereafter accepted the Committee recommendations.

Recommendations 3, 5, 6, 7, and 8 were approved as originally presented.

Recommendation 4. The Committee recommended the following:

That the General Board be authorized to make an appropriation for the work of the Allied Church League, the amount of the appropriation to be determined at the discretion of the General Board; and also to make an appropriation not to exceed $1,500.00 for P.O.A.U.

Thereupon T. L. Gardner, Reidsville, offered a substitute motion that the Convention authorize an appropriation not of $9,000.00 as originally recommended by the General Board (see Sec. 106, page 105(4)), nor as recommended by the Committee for the work of the Allied Church League, but that the sum of $10,500.00 be appropriated. Upon vote the substitute motion to authorize $10,-500.00 was approved. The Convention then approved recommendation No. 4 as reported by the Committee, as amended.

Recommendation 9. Upon a consideration of the recommendation involving the borrowing of money by institutions of the Convention, chairman Benfield announced that the Committee to Report on the General Board's Report had given its approval and then referred to the Committee on Resolutions for final action. (See Sec. 86, page 81.)

Recommendation 10. The Committee offered a substitute recommendation as follows: "That a Committee of 15 be appointed to study our Assemblies with reference to future development and be requested to report to the Convention in 1956." The Committee recommendation was approved.

Recommendation 11. The Committee offered an Amendment to read as follows: "That the appropriation for the Rural Church Department be made for 1956 only, during which time the work of the department shall be integrated within the program of existing departments." Immediately, Frank Robinson, Asheville, offered a substitute to the Committee recommendation and after a full discussion and certain changes in the language of the substitute, the said substitute offered by Frank Robinson was approved as follows:

It is recommended that the Rural Church Department be continued as is through 1956 with a budget sufficient for needed operations, and that a committee of 15 be appointed by the Com-

mittee on Committees to study the actual work of this department as to its effectiveness from the observation of work done in the local church. That the committee be composed of some members from the rural churches. That this committee be asked to investigate the work of the Rural Church Department from its beginning and evaluate its program on the basis of facts and present their findings to this Convention at its general session in 1956 in order that the Convention may at that time decide whether the program should become a permanent part of our State Missions work, or if it could be integrated with other departments without losing its effectiveness. This motion further requests that observations be made from field, churches and associations where this program has actually operated, naming churches, pastors and conditions of improvement or unimprovement as the results of the Rural Church Program. Facts from the committee's report should include condition of stewardship, including new budgets and increased gifts to missions, new-or-re-new Recorder Clubs, new organizations begun or planned, and how the program has affected the attitude of the local church toward the Cooperative Program and other mission objectives of our Convention, and their attitude toward our Baptist work in General.

Recommendation 12. The recommendation coming from the Directors of the Biblical Recorder, Inc. (see Sec. 16, page 37), was approved.

Upon the motion of Arch M. McMillan, Wagram, the entire foregoing report of the Committee to Report on the General Board's Report was approved.

81. With First Vice-President D. R. Perry, Durham, now presiding, the next order was the consideration of the report of Woman's Missionary Union. The following report was presented and discussed by Mrs. C. Gordon Maddrey, Ahoskie, and thereafter approved upon her motion. The remainder of the time for W.M.U. was yielded to Foreign Missions.

REPORT OF WOMAN'S MISSIONARY UNION

Auxiliary to the Baptist State Convention of North Carolina

Baptists, by virtue of their stated beliefs, their church covenants, and the constitutions of their various boards are unreservedly committed to the business of "furthering the gospel." The woman's missionary Union of a local Baptist church seeks to be auxiliary to that church in its total missionary program. Just so Woman's Missionary Union of North Carolina endeavors to be auxiliary to the entire program of the Baptist State Convention, whose overall purpose is missions, in the community, the state and to the far places of the earth. It strives to enlist the women and young people of every Baptist church in studying missions, praying for missions, giving to missions and serving through missions.

Miss Ruth Provence, for seven years Executive Secretary of North Carolina Woman's Missionary Union, resigned effective January 1, 1955 to become Executive Secretary of Woman's Missionary Union of her native state, South Carolina. During the six months that elapsed before the place was filled, the responsibilities of this position were ably cared for by Mrs. C. Gordon Maddrey, President; Miss Janet Wilson, Youth Secretary; and Mrs. A. R. Brasher, Treasurer. On June 20 Miss Miriam Robinson, a native of North Carolina, who for the past eleven years had been on the faculty of Carver School of Missions and Social Work in Louisville, Kentucky, became Executive Secretary of Woman's Missionary Union of North Carolina.

During the past year, as always, much emphasis has been given to the missionary education of young people, both through regular monthly programs and special features. In February Miss Janet Wilson, State Youth Secretary, directed the first week-end Y.W.A. House Party to be held in North Carolina, at Campbell College, attended by over 600 young women from sixteen to twenty-five years of age. In March over 300 Queens in the Forward Steps plans of Girls' Auxiliary attended the annual State Girls' Auxiliary Queens' Court at Wingate College. Also in March, over 900 boys twelve years old and above attended the State Royal Ambassador Congress directed by State Royal Ambassador Secretary, Rev. B. W. Jackson, held, at First Church, Greensboro. Four state R. A. camps, two at Fruitland and two at Caswell, attracted a total of 627 boys for week-long camping periods. The four state G.A. Camps and the two Y.W.A. week-ends were attended by a total of 1,253 girls.

Increased attention is being given to work with the younger children, the Sunbeams. Miss Beverly Neilson, State Sunbeam Chairman, has promoted this particular phase of work through Sunbeam Workshops and Sunbeam Day Camps and Rallies in various parts of the state.

Actual visits to the mission fields have been a thrilling part of the missionary education of young people during the year. Miss Wilson and Mr. Jackson conducted the first state Y.W.A. and R. A. mission tours through the Spanish speaking and western Indian mission fields en route to Glorieta Baptist Assembly. The Y.W.A. tour was planned to include the Y.W.A. conference at Glorieta in June. The Royal Ambassadors took their tour in August, attending the Young Men's Mission Conference at Glorieta. Added missionary fervor and lives definitely dedicated to missionary service have been visible results of these tours.

This year has marked progress in the transition period of Royal Ambassador organizations as they move gradually toward alliance with the Baptist Brotherhood. The General Board of North Carolina approved the plan of placing the promotion of Royal Ambassador work in North Carolina under the direction of a Joint Committee composed of five representatives each of Woman's Missionary Union and Baptist Brotherhood. This plan went into effect on October 1, 1955, and will continue until October 1, 1957, or until the transfer

of the work to the Baptist Brotherhood shall be completed. Dr. E. N. Gardner of Laurinburg is chairman of this Joint Committee for the state. A similar plan of promotion is recommend for local churches, associations and regions. There are 1,789 Royal Ambassador Chapters in North Carolina with a total membership of approximately 8,675 boys.

To care about missions one must first know about missions. Toward that end great stress is placed upon mission study classes, in addition to the regular missionary programs for both women and young people. There were 8,777 such classes held last year. To give authentic reports of missionary work that is being done around the world, Woman's Missionary Union of North Carolina brought into the state as speakers for various meetings and camps during the year 8 missionaries of the Home Mission Board, 27 foreign missionaries and 9 national representatives from 13 different fields. The inspiration of their messages and their lives will bear fruit for years to come. Some of them were on the program of the State W.M.U. Convention in Asheville in March, at which 2,117 women were registered. Others traveled over the state in all directions speaking to smaller groups at the 69 associational W.M.U. meetings held in the spring. Several were featured at the two W.M.S. Camps, one week each at Fruitland and Caswell; and at the two Business Women's Federation week-end conferences. Yet others spoke at the 10 W.M.U. Regional meetings in the fall. A great number of these were in the young people's camps and house parties.

To insure a higher percentage of capable leadership, much attention is given to training leaders in the techniques of missionary education. Six state promoted Overnight Leadership Institutes for the specific purpose of preparing new leaders for their jobs were held in the fall and were attended by a total of 1,662 leaders. Two of these Institutes were at Campbell College, one at Blackwell Memorial Church in Elizabeth City and three at Fruitland. Following these, it is suggested that Leadership Conferences be held in each association for the benefit of those leaders who could not attend the State Institutes.

Stewardship of possessions will always be an important phase of missionary education. There are still too few tithers among our staunchest church members. The Co-operative Program as the Baptist plan of supporting the cause of missions around the world is carefully taught by special program material in the missionary organizations through the year. The Standard of Excellence of each organization, from Sunbeams through W.M.S., requires that 75 per cent of the members contribute regularly through the Co-operative Program. Last year 99,656 women and young people were reported as doing this.

Of inestimable value in making Christ know to all people are the united prayers of believers. The spotlight is focused with regularity upon the amount of money that is contributed through the "special offerings" which woman's Missionary Union promotes annually. Far too little is generally known of the many hours that

women and young people spend in prayer for specific needs in state, home and foreign mission fields during the observance of these Seasons of Prayer. Last year 4,333 organizations observed a special season of Prayer for foreign missions, 3,842 organizations met to pray for home missions, and 3,030 organizations had a special meeting to pray for mission work in North Carolina. The apparent results (not to mention the invisible ones) of these intercessory prayers are of far greater value than the offering that is received as a tangible proof of sincerity in praying.

Woman's Missionary Union of North Carolina gave $341,036.56 to the Lottie Moon Offering for Foreign Missions in 1954. $126,535.25 was given through the Annie Armstrong Offering for Home Missions in the spring of 1955. This fall (receipts through October 27, 1955) $65,090.74 was contributed during the W.M.U. Season of Prayer for State Missions, following the presentation of a program in each organization specially written to acquaint the members with State Mission work in North Carolina. The Heck-Jones Offering received in May-June amounted to $55,385.20. From this amount $5,000 was contributed toward the construction of a church building at Spring Lake; $4,600 was allocated to the Department of Counseling at the Baptist Hospital in Winston-Salem; $1,750 was given to Interracial Work in North Carolina; and $1,000 each was given for Baptist Mission buildings at Camp Lejeune and at Bonnie Dune, in the Fort Bragg area.

So 136,454 women and young people in 9,380 missionary organizations which compose Woman's Missionary Union auxiliary to the Baptist State Convention of North Carolina have been earnestly engaged throughout the year in studying missions, praying for missions, giving to missions and serving as missionaries from their doorstep throughout the whole wide earth. It is our hope that this italicized missonary training makes them more eager students of the Bible, better trained church members, and more fully participating members of the congregations of missionary Baptist churches.

Respectfully submitted,
Miriam J. Robinson, Executive Secretary

82. The world-wide program of Foreign Missions was introduced by the North Carolina Board Member, Eph Whisenhunt, Clayton, who introduced Elmer S. West, Jr., Richmond, Virginia, who addressed the Convention.

83. State Brotherhood President Ernest Kluttz, Jr., Gastonia, introduced a discussion of the Baptist Brotherhood. He was followed by other Brotherhood speakers, namely, Robert Seymour, Mars Hill, Ralph Carpenter, Mount Holly, and W. W. Leathers, Henderson.

Horace Easom, State Brotherhood Secretary, introduced Howard Butt, Corpus Christi, Texas, who brought the closing message on the theme "A Layman Looks at Missions."

84. This evening session adjourned following the prayer offered by Ernest Kluttz.

THURSDAY MORNING SESSION

Session Theme:

"Lord, What Wilt Thou Have Me To Do"—Acts 9:6

85. The final session convened at 9:00 a.m. The worship service was led by J. O. Walton, Linwood.

86. During previous sessions, a number of resolutions were submitted and referred to the Committee on Resolutions. Clyde E. Baucom, Wilson, Chairman of the Committee, presented the following report, and upon his motion each was approved in the original form or as amended.

A. *American Bible Society.*

WHEREAS, this Convention recognizes that widespread distribution of the printed Word of God is a basic necessity in the world-wide missionary work to which we are committed, and

WHEREAS, we recognize that the American Bible Society renders an essential world-wide missionary service through translating and publishing the Scriptures without note or comment and through distributing them without profit and usually below cost, and

WHEREAS, we recognize that the American Bible Society is providing a vital spiritual link between the home churches and the men and women in service by supplying to the Chaplains without charge, New Testaments, complete Bibles and any other Scripture volumes needed for distribution to the men and women in the Armed Forces,

THEREFORE, BE IT RESOLVED, first, that we earnestly request our churches and our people to make contributions to the work of the Society, all such contributions to be sent through the regular channels to the Baptist state office, marked "for the American Bible Society," and second, that we approve an offering in the churches for the work of the American Bible Society as in previous years.

B. *Alcoholic Beverage Traffic.*

WHEREAS, the alcoholic beverage traffic in the State of North Carolina has been, and continues to be a menace to the social, economic and spiritual welfare of the citizenry; and

WHEREAS, the Christian people of North Carolina should make known their convictions concerning the evils inherent in the sale and use of alcoholic beverages;

NOW, THEREFORE, BE IT RESOLVED, that the Baptist State Convention of North Carolina approve the securing of petitions favoring a state-wide referendum on alcoholic beverages, and that the matter of implementing this be referred to the General Board in its January meeting.

C. *Temperance Sunday and Commitment Day.* We recommend

the designation in our local churches of a Sunday to be known as Temperance Sunday and Commitment Day.

NOW, THEREFORE, BE IT RESOLVED that the first Sunday in December of each year, or a Sunday acceptable to the individual church, be so designated.

D. On the approval of the New Agreement between the Z. Smith Reynolds Foundation, Inc., and the Trustees of Wake Forest College. (See Sec. 41, page 56, for language.)

E. Authorizing the Trustees of this Convention to execute a quitclaim deed to the Southeastern Baptist Theological Seminary. (See Sec. 42, page 57, for language.)

F. Authorizing Meredith College to borrow money. (See Sec. 20A, page 39, for language.)

Authorizing Wingate College to borrow money. (See Sec. 20A, page 40, for language.)

H. Authorizing Gardner-Webb College to borrow money. (See Sec. 20A, page 41, for language.)

Authorizing Chowan College to borrow money. (See Sec. 20A, page 42 for language.)

J. General Resolutions.

Inasmuch as the Lord has so wonderfully and graciously blessed the one hundred and twenty-fifth annual session of our Convention, be it further resolved that we express our most grateful thanks:

1. To Dr. W. Perry Crouch, host pastor, and to the staff of the First Baptist Church of Asheville, and to the ministers and pastors of Buncombe Association, for the splendid hospitality extended to messengers and visitors present.

2. To the First Baptist Church, in particular, for the use of its excellent facilities and for the care of our every need; for the flowers and other artistic considerations that added to our enjoyment and inspiration.

3. To the Committee on Order of Business for the unusually good program arranged, and for all who contributed to its success.

4. To President Branch and other officers of the Convention for the orderly manner in which all sessions were conducted.

5. To the Police Department for kindness and help.

6. To the business men and the people of Asheville for their personal attention to our welfare.

7. To Radio Station WSKY and TV Station WLOS, the press—*Twin City Sentinel,* Winston-Salem *Journal, Asheville Citizen, Asheville Times, Charlotte Observer, Greensboro Record, Greensboro Daily News, The News and Observer* — our Baptist news organs, the *Biblical Recorder* and *Charity and Children,* for the excellent coverage of each session.

Chairman Baucom, in closing, submitted this statement in behalf of the Committee on Resolutions.

"Your Committee duly considered a resolution from the Piedmont Baptist Association relative to local Church Autonomy and Cooperative Association, the heart and spirit of which it felt was taken care of in this Convention by Constitutional changes, hence there was no necessity for a further word from the Committee on this matter."

At this time, Clyde E. Baucom moved and the entire report of the Committee on Resolutions was adopted.

87. Charles B. Deane, Rockingham, read the following report from the Convention Trustees and upon his motion the report was approved.

Report of the Trustees

The Trustees of the Baptist State Convention perfected organization for the year 1954-55 by the election of F. H. Brooks as Chairman and R. L. McMillan as Secretary.

On July 1 a meeting was held in the office of Secretary Huggins at which time a resolution was adopted, in accordance with former action by the General Board, authorizing the execution of a note in the amount of $525,000 covering a loan from the Wachovia Bank and Trust Company, the schedule of payments of the principal being as follows:

1955	$ 5,000
1956	48,000
1957	60,000
1958	80,000
1959	100,000
1960	232,000

Further the trustees executed a mortgage deed of trust to secure said loan on the property of the Baptist State Convention located as follows:

(1) 304 North Tryon Street, Charlotte
(2) 119 Hillsboro Street, Raleigh
(3) 305 Hillsboro Street, Raleigh

The trustees also executed contracts for the erection of the Convention building to be located at 305 Hillsboro Street, Raleigh, the contracts being in a total amount of $447,955.

No other transactions have come up for the consideration of the trustees except routine matters.

All Convention employees and staff members, including those of the Woman's Missionary Union, who handle money in any way, are covered by a blanket bond. The amount for each employee so covered is $10,000, with an additional coverage of $15,000 for the treasurer. Your trustees here report that this bond is in force and effective.

88. A report from the Historical Commission was not available for this session of the Convention.

89. Final figures were released by the Recording Secretary on the registration, revealing that 1895 messengers had registered, together with 292 visitors.

90. The program and new services of the Relief and Annuity Board were brought to the Convention through Mack Goss, Hendersonville, North Carolina Board Member, and in the special address by R. Alton Reed, Dallas, Texas, representing the Relief and Annuity Board. (See recommendation General Board, Sec. 106, page 105.)

91. Special recognition was extended at this time to Mrs. George Pennell, Chairman, and other members of the Enrollment Committee.

92. With Miss Pearl Francis, Mars Hill, as accompanist, the Mars Hill College Chorus sang: "How Lovely Is Thy Dwelling."

93. A special period was next observed when James B. Willis, Hamlet, as Chairman, reported for the Committee on Memorials. Before the adoption of the report, he requested the messengers to stand in silent meditation. Afterwards, he closed the service with prayer.

REPORT OF COMMITTEE ON MEMORIALS

It is with a tinge of sadness and yet with a deep sense of gratitude that we pause in the proceedings of this Convention to memorialize those who once walked among us and filled their places of service in their respective churches and communities.

If you will listen carefully, you will hear their voices saying:

> "We are the Dead. Short days ago
> We lived, felt dawn, saw sunset glow,
> Loved and were loved, and now we lie asleep . . ."*

And if you keep listening, you will hear another voice, vibrant with life saying: "I am the resurrection and the life. He that believeth in me, though he were dead, yet shall he live: and whosoever liveth and believeth in me shall never die."

That is our hope, that in Christ Jesus we have eternal life, that "because He lives, we shall live also."

It is a sobering thought that some day — it may be near, it may be far — your name and mine will appear in the Annual, indicating that we too have gone on to our reward. In the light of this fact, it seems that those to whom we pay tribute are also saying to us:

> "To you from falling hands we throw
> The torch of Christian witnessing
> Be yours to hold it high."*

These our friends who have gone on before have:

* Paraphrased from "In Flanders Fields" by John McCrae.

"Stepped on shore and found it heaven;
Have taken hold of a hand and found it God's hand;
They are breathing a new air and finding it celestial air;
They are feeling invigorated and finding it immortality;
They have passed from storm and tempest to an unknown calm;
They have awakened to find themselves at home with the Lord."**

"These are they which came out of great tribulation, and have washed their robes, and made them white in the blood of the Lamb. . . . They shall hunger no more, neither thirst any more; neither shall the sun light on them, nor any heat. For the Lamb which is in the midst of the throne shall feed them, and shall lead them unto living fountains of waters: and God shall wipe all tears from their eyes."—Rev. 7:14, 16, 17.

94. The Convention voted to dedicate the 1955 Annual, upon the motion of James B. Willis, Hamlet, to the late Thurmond D. Kitchen, Wake Forest, James Grover Carroll, Wake Forest, Carey P. Herring, Fairmont, and Perry Morgan, Ridgecrest.

95. A most appreciative vote was cast favoring the report of the Committee on Publicity. The approval came on the motion of L. L. Carpenter, Raleigh, Committee Chairman.

REPORT OF THE COMMITTEE ON PUBLICITY

We have probably had more extensive coverage of the activities of the Convention in the daily papers this year than in any former year. At least thousands of words have been printed in these papers, giving quite a well balanced coverage of the work of the Convention. The following reporters have been on the floor of the Convention: Karl Fleming of the *Asheville Citizen*; Hart Snyder of the *Asheville Times:* Sid Bost of the Winston-Salem *Journal-Sentinel*; Arthur Johnsey of the Greensboro *Daily News*; Charles Clay of the *News and Observer*; James N. Benton of the *Greensboro Record;* and Marse Grant of the *Charlotte Observer*. We appreciate the excellent work of these reporters and also the work of the photographers, June Glenn of the *Asheville Citizen* and Malcolm Gamble of the *Asheville Times*.

Both the Associated Press and United Press have co-operated with us in sending out reports.

We are grateful to L. J. Morriss, Director of the Department of Radio and Visual Education of the Convention, for reporting activities of the Convention by radio and TV, and to the following stations for their splendid work and co-operation: WSKY, WLOS, WLOS-TV, WWNC, and WISE.

We appreciate the work of the *Biblical Recorder* and *Charity and Children* in giving publicity to the work prior to the meeting

** Author unknown

of the Convention and in reporting the program and activities at the Convention.

Because the Convention has become so large and widespread in its activities and sectional meetings the Publicity Committee secured a number of people for feeding news to the press room. They were: Marse Grant, Tom Davis, Arch McMillan, Ben Fisher, C. W. Bazemore, John Roberts, and Duane Amburn.

We are indebted to Recording Secretary, C. B. Deane, and Miss Margie Murchison, secretary to Dr. M. A. Huggins, for furnishing copies of committees, motions, resolutions, et cetera, promptly and efficiently.

We wish to express special appreciation to the pastor and staff of the First Baptist Church of Asheville for the many courtesies extended, including the placing of chairs and tables at the front of the auditorium for our use, furnishing the press room in which was provided a telephone and a number of typewriters for the use of the reporters.

We should like to give recognition to and express appreciation for increased improvements in public relation work and publicity in all of our colleges and other institutions throughout the year, which has contributed a great deal toward keeping our people informed about the work of these agencies and institutions and also the work of the Convention.

96. Another special musical selection, "Onward Christian Soldiers," was rendered by the Mars Hill College Chorus.

97. The final report claiming the Convention's attention concerned the Home Mission Board. Carlton Prickett, Burlington, Board Member, presided. J. Boyce Brooks, Albemarle, the other N. C. Board Member, was associated in presenting the report. He presented Loyd Corder, Atlanta, representing the Home Mission Board, who brought an effective address on Home Missions.

98. As adjournment approached, President Branch recognized the Vice-Presidents of the Convention: D. R. Perry, Durham, First Vice-President; Claud B. Bowen, Greensboro, Second Vice-President; John E. Lawrence, Third Vice-President.

He next called attention to the constant and faithful service of Miss Mildred Thomas, organist of the host church, who served each session as organ accompanist.

99. The motion by Charles B. Deane, Rockingham, that the Recording Secretary, President and General Secretary perfect the Journal for the sessions was approved.

100. Nane Starnes, Asheville, spoke on the distribution of Convention funds and upon his motion the Convention approved the following course of action.

"That this Convention express as its sentiment the desire that the General Board in making the budget for 1957 will bring the proportion of Southern Convention objects in the Undesignated Co-operative Program to 40 per cent of the total distributable

fund after general items and the Orphanage part has been subtracted."

101. A special order assumed by President Branch was his presentation to the Convention of President-elect J. C. Canipe, Hendersonville. The President-elect responded and thereafter President Branch reconized J. Alton Morris, Murphy; Eph Whisenhunt, Clayton, and John H. Knight, Concord, newly elected First, Second and Third Vice-Presidents.

102. After many long hours of faithful attendance the church sanctuary was overflowing for the last message to the Convention. It was brought by Ralph A. Herring, Winston-Salem, who, prior to a discussion of his forceful message took opportunity to extend an advance welcome to the meeting of the 1956 Convention in Winston-Salem.

103. At this time, Recording Secretary Charles B. Deane, noted the receipt of messages, in this order, from the following:

Forrest C. Freezor, Dallas, Texas; First Baptist Church, Kannapolis; South Carolina Baptist State Convention; Louisiana Baptist State Convention; Georgia Baptist State Convention; William Harrison Williams, Charlotte; Arkansas Baptist State Convention; Maryland Baptist Union Association; Mississippi Baptist State Convention; Alabama Baptist State Convention; Kentucky Baptist State Convention; Hight C. Moore, Ridgecrest; Casper C. Warren, Charlotte.

104. Prior to declaring the 125th Annual Session of the North Carolina Baptist Convention adjourned, President Branch requested and W. Perry Crouch, host pastor, offered prayer.

CHARLES B. DEANE, *Recording Secretary*

Our Home Goers

Allread, George	Ridgecrest
Benton, Bruce	Rockingham
Bierer, W. L.	Oteen
Blackwell, A. F.	Rutherfordton
Braun, Milton	Salisbury
Brown, W. T.	Charlotte
Caldwell, Henry	Canton
Church, J. W.	Hickory
Creason, J. Claude	Guilford
Edwards, Sam	Salisbury
Gallimore, A. R.	Wake Forest
Harrell, Victor H.	Winston-Salem
Hayes, A. B.	Hays
Heath, R. E., Sr.	Haw River
Henderson, C. H.	Asheville
Henderson, J. K.	Scotland Neck
Herring, Carey P.	Fairmont
Hord, R. W.	Vale
Jackson, Walter	Mt. Airy
Kirk, J. L.	Salisbury
McCurry, A. C.	Bryson City
Mangum, Oscar R.	Lenoir
Marion, T. G.	Dobson
Morgan, E. J.	Charlotte
Mull, J. O.	Vale
Nix, A. J.	Rutherfordton
Owen, J. C.	Canton
Phillips, J. H.	Andrews
Pipes, W. C.	Murphy
Sexton, E. C.	Rocky Mount
Sisk, C. T.	Asheville
Strating, J. J.	Charlotte
Sykes, S. E.	Rocky Mount
Taylor, R. J.	Charlotte
Walker, F. G.	Oakboro
Weaver, W. C.	Iron Station
Welch, William	Cherokee
Wilson, Ralph A.	Burlington

Note: We call attention to the fact that this list is made up from reports received from the Associational Clerks and by direction of the Convention. This explanation is made because it is understood that there are many names that have not been included in the list.

Program

NORTH CAROLINA BAPTIST PASTORS' CONFERENCE

FIRST BAPTIST CHURCH

ASHEVILLE, NORTH CAROLINA

November 14, 1955

AFTERNOON SESSION

2:25 Praise Service.....Led by Felix Arnold, Enfield

2:35 Scripture and Prayer.....M. D. Smith, Candler

2:40 A Word of Welcome.....W. Perry Crouch, Host Pastor

2:45 Address: "Toward a Better Pastoral Ministry"
Wayne E. Oates, Southern Baptist Seminary, Louisville, Ky.

3:10 Questions, Discussion and Answers.....Led by Dr. Oates

3:20 Announcements

3:25 Special Music.....Felix Arnold, Enfield

3:30 Message: "Report From Japan".....Worth C. Grant, Sendai

3:55 Questions, Discussion and Answers....Led by Missionary Grant

4:10 Adjournment

EVENING SESSION

7:15 Praise Service.....Led by Felix Arnold, Enfield

7:25 Scripture and Prayer.....Leonard Rollins, Lexington

7:30 Special Music.....G. Kearnie Keegan, Nashville, Tenn.

7:40 Address: "The Place of the Baptist Student Union in Denominational Life".....W. F. Howard, Dallas, Texas

8:10 Questions, Discussion and Answers

8:20 Announcements and Election of Officers

8:30 Special Music.....The Mars Hill College Choir

8:40 Inspirational Sermon.....J. Clyde Turner, Raleigh

9:10 Adjournment

Tom M. Freeman, Burlington, *President*

A. L. Parker, Greensboro, *Vice-President*

W. R. Wagoner, North Wilkesboro, *Secretary*

J. Felix Arnold, Enfield, *Director of Music*

SPECIAL NOTICE:

A meeting of the Pastors' Wives is being held in the Youth Building tonight. The Pastors' Wives of Buncombe Association invite the Pastors' Wives of the State to a social hour in the parlor of the Youth Building just after the organizational meeting.

MESSENGERS BY ASSOCIATIONS

ALEXANDER (10) David C. Boaz, Rev. and Mrs. Jeffie Daniels, Rev. and Mrs. R. Love Dixon, Taylorsville; Rev. and Mrs. Homer L. Good, Stoney Point; J. A. Isenhour, W. O. Warren, Hiddenite; A. E. Watts, Taylorsville.

ALLEGHANY (1) Jack W. Byrd, Sparta.

ANSON (9) Rev. and Mrs. Wayne Ashe, Lilesville; J. Bryan Dosher, Morven; Macon P. Greene, Lilesville; J. L. O'Quinn, Wadesboro; Clayton Pope, Polkton; George E. Simmons, Wadesboro; Wade H. Stogner, Polkton; Henry W. Stough, Wadesboro.

ASHE (4) Rex. R. Campbell, Rev. and Mrs. Audley B. Frazier, West Jefferson; S. S. Graybeal, Creston.

ATLANTIC (25) Rev. and Mrs. L. J. Atkinson, Swansboro; A. L. Benton, Marshallberg; Woodrow W. Bright, Stella; John H. Bunn, Morehead City; Mr. and Mrs. C. L. Carter, Guthrie Colvard, New Bern; Maurice P. Garner, Davis; Mr. and Mrs. George McCotter, Mr. and Mrs. Charles W. McEnally, New Bern; Rev. and Mrs. David N. Morris, Jacksonville; Chas. E. Parker, Rev. and Mrs. K. Alvin Pitt, New Bern; John W. Privatt, Atlantic; James C. Rideoutt, New Bern; Rev. and Mrs. W. T. Roberson, Beaufort; James O. Simpkins, New Bern; D. H. Smith, Jacksonville; A. L. Waters, New Bern.

AVERY (2) Rev. and Mrs. Howard T. Hodges, Crossnore.

BEULAH (9) Rev. and Mrs. Ray L. Cumbee, Longhurst; L. G. Elliott, Rev. and Mrs. W. I. Johnson, Paul Kesterson, Calvin Knight, Roxboro; Lottie Tucker, Milton; T. C. Williams, Jr., Yanceyville.

BLADEN (12) Sidney Britt, Joe A. Campbell, Hester Carter, M. J. Davis, Mrs. R. J. Hall, Bladenboro; Joel S. Johnson, White Oak; Thomas H. Lambert, Dublin; John McCrimmon, Bladenboro; Rev. and Mrs. Dean L. Minton, Elizabethtown; Rev. and Mrs. Thomas Tobey, Clarkton.

BLUE RIDGE (29) George W. Anderson, Mrs. D. C. Buchanan, W. R. Chambers, Selma C. Conner, Mr. and Mrs. W. B. Connolly, Mrs. Charles Estep, Rev. and Mrs. Bertis Fair, Marion; Rev. and Mrs. C. Hudson Favell, Old Fort; J. J. Guffey, Marion; Millard F. Hall, East Marion; Rev. and Mrs. R. M. Heavner, Rev. and Mrs. Neils H. Larsen, Mrs. J. D. Little, Marion; Mrs. Marion Parker, Old Fort; Paul E. Pitman, Marion; Joseph J. Reese, Glenwood; Lee Roy Smith, Boiling Springs; E. F. Sprinkle, J. B. Strange, Rev. and Mrs. B. M. Strickland, Marion; B. Terry Thorpe, Old Fort; Mrs. J. R. Walker, Bill Fred Williams, Marion.

BRIER CREEK (0)

BRUNSWICK (18) J. D. Hales, Jr., Supply; Rev. and Mrs. Leo F. Hawkins, Southport; Rev. and Mrs. W. Luther Hawkins, Bolivia; Dennis R. Hewett, Supply; Rev. and Mrs. R. H. Kelly, Leland; T. Richard McDuffie, Bolivia; Mrs. Margaret C. McRacken, Mr. and Mrs. E. J. Prevatte, Rev. and Mrs. R. K. Redwine, Southport; H. L. Register, Supply; H. G. Sherwood, Ash; Rev. and Mrs. Joe Stanley, Leland.

BRUSHY MOUNTAIN (13) Cleve Beshears, North Wilkesboro; Clate Brown, Wilkesboro; W. H. Caldwell, North Wilkesboro, Clyde Church, Millers Creek; Andrew B. Cooke, Jr., North Wilkesboro; J. G. Huffman, Wilbar; Rev. and Mrs. E. J. Jenkins, North Wilkesboro; J. F. Jordan, Wilkesboro; Rev. and Mrs. Robert Schrenkenberg, Boomer; T. E. Story, Wilkesboro; W. R. Wagoner, North Wilkesboro.

BUNCOMBE (115) Rev. and Mrs. Edward G. Altland, Alden Angline, H. E Benfield, Rev. and Mrs. C. D. Bessinger, B. J. Bird, Rev. and Mrs. Ray Billings, Thelma Billings, J. H. Black, B. C. Blankenship, Fred F. Brown, A. J. Buckner, Mack A. Burgin, C. V. Chandler, Mrs. Manley H. Cooke, M. H. Cox, Mrs. Maud Crawford, Dr. and Mrs. W. Perry Crouch, Asheville; Mrs. Fred Davidson, Swannanoa; H. E. Davis, Oteen; Tod Dekle, J. P. Dubose, Asheville; Mrs. L. C. Earwood, Biltmore; H. B. Fisher, Asheville; Mrs. Nell Fisher, Weaverville; Mrs. L. W. Franklin, Biltmore; Mrs. Lucy W. Franklin, Swannanoa; Mrs. J. D. Gibbs, J. B. Gosnell, Bobby D. Graham, Asheville; Edgar B. Grier, Weaverville; Lemuel Hall, Asheville; Rev. and Mrs. Elbert F. Hardin, Ridgecrest; Mrs. M. E. Head, Black Mountain; Rev. and Mrs. H. O. Hearn, Mountain Home; Carrie Hepler, Asheville; Rev. and Mrs. A. N. Hollis, Jr., Candler; D. M. Hooper, Asheville; Frank B. Hopkins, Candler; Bob Hughes, Asheville; W. A. Huneycutt, Black Mountain; Mrs. Leonard Ingle, West Asheville; W. S. Johnson, Ellis C. Jones, Asheville; R. A. Kelly, Mrs. W. B. Kyles, Black Mountain; J. Lester Lane, Mr. and Mrs. J. L. Lawrence, Asheville; Mrs. Carl Logan, West Asheville; H. R. Logan, Dr. and Mrs. Roy R. McCulloch, O. L. McGinnis, H. A. McGlamery, Ollie G. Matthews, Asheville; Rev. and Mrs. J. Lloyd Mauney, Weaverville; C. H. Miller, Asheville; Boyce R. Moore, Fairview; Mrs. Marshall L. Mott, Black Mountain; Albert H. Parham, Candler; Mrs. George Pennell, Asheville; Cecil M. Perry, Ridgecrest; Rev. and Mrs. J. C. Pipes, Asheville; Mrs. Ben Plemmons, Candler; Rev. and Mrs. Frank Robinson, Mrs. George W. Reepe, J. G. Riddle, Asheville; Rev. and Mrs. Z. W. Rotan, Enka; W. G. Russell, Asheville; Rev. and Mrs. C. D. Sawyer, Candler; J. N. Shuford, Barnardsville; A. D. Smith, Asheville; Charles W. Smith, Swannanoa; M. D. Smith, Candler; Mrs. W. M. Smith, Asheville; Mrs. H. E. Snelson, Weaverville; Mrs. M. B. Spivey, Stocksville; Mrs. W. H. Spradlin, Jr., Weaverville; A. P. Sprinkle, Asheville; C. W Sprinkle, Candler; Mrs. W. C. Sprinkle, Weaverville; Nane Starnes, Mrs. E. B. Stokes, Asheville; M. A. Stroup, Fairview; Mrs. Mae R. Swann. Oteen

Mrs. Austin Thompson, Asheville; Homer Tomberlin, Weaverville; Carl Triplett, Fletcher; Mr. and Mrs. R. E. Truesdell, Ridgecrest; J. L. Underwood, Asheville; Mrs. W. E. Vernon, Black Mountain; W. F. Wagoner, Candler; Mr. and Mrs. Willard Weeks, Ridgecrest; Mrs. W. E. Whitaker, West Asheville; C. L. Whitmore, Asheville; Mrs. Albert Wilson, West Asheville; Rev. and Mrs. J. L. Wolfe, Leicester; George A. Yarborough, Asheville; Mrs. Paul York, Weaverville; Walter Zvoda, Asheville.

BURNT SWAMP (7) J. L. Carter, P. M. Dorr, Pembroke; Chesley Hammond, Rowland; L. W. Jacobs, Dawley Maynor, R. W. Maynor, Knox Sampson, Pembroke.

CABARRUS (44) T. H. Biles, Charlotte; A. K. Cheek, Reeves C. Cline, S. C. Coffey, Mrs. R. E. Crenshaw, Kannapolis; David L. Early, Concord; W. C. Francis, Odell Funderburk, Kannapolis; J. C. Furr, Harrisburg; R. F. Gardner, Kannapolis; J. D. Griffin, Concord; John Haas, Rev. and Mrs. Virgil M. Hailey, Kannapolis; Nathan Helms, Frank Hunsucker, Concord; D. Calhoun Johnson, Norman Joyner, D. R. Kerley, Kannapolis; John H. Knight, Concord; N. J. McManus, Midland; V. L. Mabry, Mr. and Mrs. T. B. Martin, Kannapolis; Frank Miller, W. Wilson Payne, W. H. Perry, Concord; Elmer D. Piper, Mt. Pleasant; William H. Poole, Kannapolis; H. A. Privette, John P. Robinson, Concord; Mrs. A. F. Settlemyer, Kannapolis; Farrell Shimpock, Alfred E. Staley, Thurman B. Stone, John Tierney, Robert Trexler, Rev. and Mrs. Victor Trivette, Concord; Rev. and Mrs. Ernest C. Upchurch, J. W. Watts, Kannapolis; D. C. Watson, T. H. Williams, Concord.

CALDWELL (33) D. L. Bumgarner, Elizabeth Campbell, Lenoir; John E. Carter, Granite Falls; Rev. and Mrs. T. L. Cashwell, Jr., Lenoir; C. F. Cook, Hudson; Boyd W. Curtis, Rhodhiss; L. J. Culler, Lenoir; Thomas B. Flowe, Granite Falls; Robert Frye, Patterson; Buren Hastings, Mr. and Mrs. Roy E. Holder, Lenoir; Paul J. Hopkins, Hudson; Rev. and Mrs. H. M. McGinnis, Ernest W. Moore, Curtis W. Morris, Granite Falls; Rev. and Mrs. W. R. Moss, M. O. Owens, Jr., Rev. and Mrs. J. E. Pearson, Don L. Peek Lenoir; J. Louis Price, T. A. Sheppard, Granite Falls; L. E. Snipes, W. L. Sorrells, Gwyn P. Sullivan, A. J. Swinson, Lenoir; Rev. and Mrs. Tommy Swinson, Hudson; W. Walter Jones, Lenoir.

CAROLINA (44) Ralph Banning, Edneyville; Rev. and Mrs. W. M. Belcher, Tuxedo; Rev. and Mrs. W. S. Billingsby, Mrs. James F. Blackwell, W. Silas Bradley, Hendersonville; Marion Brock, Tryon; Rev. and Mrs. J. C. Canipe, Hendersonville; Paul B. Chandler, Jr., Asheville; Floyd B. Clark, Hendersonville; Edward J. Corn, Tuxedo; Roy F. Easterly, Tryon; Mrs. G. T. Frady, M. M. Goss, Mrs. Evans Hamilton, B. G. Henry, B. B. Hester, F. M. Huggins, Wade H. Huntley, Hendersonville; Vergil D. Jones, Balfour; W. E. Lane, Flat Rock; Paul Lovingood, Hendersonville; Troy W. Lunsford, Harold McKinnish, Fletcher; Mrs. Thomas L. Magee, N. A. Melton, Hendersonville; Elmo S. Orr, Mountain Home; N. B. Phillips, Mrs. Sidney Pittillo, Rev. and Mrs. T. G. Proctor, Mrs. J. V. Queen, Hendersonville; L. J. Rainey; Saluda; Ira Ray, Naples; Thomas Riddle, Fletcher; George A. Roberts, John B. Rymer, James R. Sipes, O. J. Smith, Hendersonville; W. A. Smith, Naples; Gordon Taylor, Zirconia; M. L. Walker, Hendersonville.

CATAWBA RIVER (35) John W. Beam, Rev. and Mrs. W. C. Bearden, Morganton; L. S. Clark, Valdese; T. B. Deese, Morganton; Rev. and Mrs. Carl L. Devine, Rev. and Mrs. H. F. Goodwin, Valdese; Rev. and Mrs. Jesse M. Head, Carl Hemphill, Ralph R. Hensley, Morganton; W. Harold Killian, Drexel; James Lambert, John Worth Long, Oscar S. Long, John D. McCready, M. T. Morton, Morganton; Rev. and Mrs. Oliver C. Price, Glen Alpine; William Pyatte, Rev. and Mrs. H. A. Quick, Morganton; Rev. and Mrs. Glen A. Ramsey, Jr., Rutherford College; Jason D. Ross, M. L. Ross, Valdese; Eugene H. Secrest, Drexel; Ivey Smith, Rev. and Mrs. James E. Swinson, John Tiller, Rev. and Mrs. Fred Travis, Morganton.

CHEROKEE (7) L. R. Baumgartner, Jarrett B. Blythe, Cherokee; Jack C. Jackson, Whittier; Wm. S. Moody, Cherokee; William E. Payne, Bryson City; Jesse Teleskie, John Walkingstick, Cherokee.

CHOWAN (32) Rev. and Mrs. Mark Alexander, Coinjock; K. E. Bryant, Ahoskie; Ross A. Cadle, Murfreesboro; R. N. Carroll, Edenton; L. C. Chandler, Tyner; Rev. and Mrs. Bennie Crawford, Edenton; O. S. Edmonds, Gates; Vivian W. Evans, Creswell; Rev. and Mrs. W. W. Finlator, Dr. and Mrs. R. W. Kicklighter, Elizabeth City; R. W. Knight, Tyner; Mr. and Mrs. J. Henry LeRoy, Elizabeth City; A. C. McCall, Belcross; James O. Mattox, Hertford; Mr. and Mrs. D. P. Medlin, South Mills; Rev. and Mrs. D. S. Moyers, Elizabeth City; Jesse H. Parker, South Mills; Bomar L. Raines, Edenton; Rev. and Mrs. Charles Sinclair, G. M. Singletary, Elizabeth City; Don Wagner, Columbia; Clarence A. Williams, Elizabeth City; Howard Williams, Swan Quarter; Roscoe M. Wynn, Elizabeth City.

COLUMBUS (23) John T. Biddle, Whiteville; John R. Blanchard, Fair Bluff; C. E. Brisson, Cerro Gordo; Rev. and Mrs. George W. Dowd, Whiteville; N. B. Edge, Delco; Rev. and Mrs. Robert C. Foster, Whiteville; Rev. and Mrs. P. C. Gantt, Tabor City; Roy J. Harris, S. W. Jolly, Whiteville; Rev. and Mrs. I. V. Jones, John W. Lambert, Chadbourn; Rev. and Mrs. V. P. Locke, B. L. Martin, Luther Mears, Monica Mears, Whiteville; R. C. Melton, Rockingham; Ronald E. Rice, Acme; Vance Tyson, Whiteville.

DAN VALLEY (23) Rev. and Mrs. E. F. Baker, Stoneville; W. E. Coates, J. A. Dunevant, Reidsville; H. L. Fagg, Mrs. Harry Fagg, Leaksville; T. L. Gardner, Paul F. Hardy, Martha Harrell, Reidsville; Rev. and Mrs. Russell Lee Hinton, Stoneville; H. F. Lambert, Leaksville; J. C. Lanning, Donald G. Myers, Reidsville; Rev. and Mrs. D. Webster Patterson, Leaksville; George E. Shore, Mayodan; Kenneth Snyder, Reidsville; Dr. and Mrs. C. V. Tyner, Leaksville; Milton A. Warf, Reidsville; Rev. and Mrs. Harry D. Wood, Jr., Leaksville.

DOCK (0)

EASTERN (16) Rev. and Mrs. H. M. Baker, Warsaw; A. L. Brown, Beulaville; Joe D. Everett, Magnolia; Rev. and Mrs. Eugene B. Hager, Mt. Olive; Rev. and Mrs. David Johnson, Rose Hill; Millard M. Johnson, Clinton; U. A. McManus, Jr., Mount Olive; R. F. Marshburn, Salemburg; Rev. and Mrs. J. C. Mitchell, Clinton; M. M. Turner, Calypso; E. C. Watson, Ingold; T. W. Williams, Mt. Olive.

ELKIN (9) Rev. and Mrs. Howard J. Ford, Rev. and Mrs. W. C. Guth, Elkin; George Hankins, Jonesville; Mr. and Mrs. Earl C. James, Rev. and Mrs. N. C. Teague, Elkin.

FLAT RIVER (16) D. G. Blackwell, Stovall; Warren W. Blinson, Butner; Oren Bradley, Stovall; Dwight W. Cooper, Franklinton; Rev. and Mrs. W. J. Edwards, Ronald D. Hicks, Oxford; Mr. and Mrs. Norman B. Kelley, Butner; Albert S. Lamm, Dennis M. Larkins, Paul C. Mattox, Oxford; Thomas O. Moak, Jr., Virgilina, Va.; H. L. O'Brien, Oxford; Mrs. Pearl G. Shearin, Butner; Eldridge T. Vinson, Oxford.

FRENCH BROAD (17) Mrs. Max Ammons, Dr. and Mrs. Hoyt Blackwell, Lester G. Crayton, Mars Hill; D. D. Gross, Marshall; Robert L. Holt, Mars Hill; Wade Huey, Marshall; John J. Huntley, M. H. Kendall, Mr. and Mrs. R. M. Lee, Irene Olive, Mars Hill; Rev. and Mrs. David B. Roberts, Marshall; Robert E. Seymour, Mars Hill; Jeter Sherlin, Marshall; S. G. Whitley, Mars Hill.

GASTON (76) A. A. Bailey, Bessemer City; Mr. and Mrs. Morris Baker, Lowell; Dr. and Mrs. V. Ward Barr, J. N. Bowman, Gastonia; John B. Beam, Lowell; W. W. Black, Dallas; Marjorie Bridges, Mrs. Ada Butler, Gastonia; Ralph B. Carpenter, Mildred Carpenter, Mt. Holly; Wilma Carter, Lowell; Rev. and

Mrs. T. L. Cashwell, O. R. Costner, W. M. Dameron, Gastonia; Hatcher S. Elliott, Lowell; J. G. England, C. V. Garner, M. E. Gibson, Rev. and Mrs. Wilburn T. Hendrix, Gastonia; Fred F. Hicks, Dallas; P. A. Hicks, Lincolnton; W. Arthur Hoffman, Gastonia; Ralph Holcomb, Cramerton; Leonard P. Howe, Lowell; Dr. and Mrs. E. V. Hudson, Cramerton; Hubert Huggins, Dallas; J. C. Huneycutt, Jr., Stanley; Mr. and Mrs. A. B. Falls, Jr., Dallas; John Fischer, Gastonia; Rev. and Mrs. Z. Miller Freeman, Belmont; William C. Lamb, Cherryville; Loyd R. Lane, George M. Long, Gastonia; Rev. and Mrs. Walter N. Long, Belmont; Mrs. Clee McCostin, James B. McQuere, Frank H. Malone, Gastonia; A. J. Millen, Joe T. Moore, Belmont; Rev. and Mrs. Waldo K. Mullen, Cherryville; Mrs. Hillary Padgett, Wilson W. Padgett, McAdenville; Mrs. Lloyd Panther, Mrs. Hoyle Phillips, Rev. and Mrs. E. V. Plemmons, Gastonia; Jean Poston, Belmont; E. G. Powell, Gastonia; C. R. Price, Dallas; D. L. Redding, Gastonia; Rev. and Mrs. O. B. Reel, Mt. Holly; Paul Reeves, J. K. Reid, Mr. and Mrs. Bill Revis, Mr. and Mrs. Forest C. Roberts, Gastonia; E. Ray Scism, Crouse; Thomas A. Skipper, Clarence F. Smith, Gastonia; Edward B. Smith, Jr., High Shoals; Mrs. T. J. Terry, Rev. and Mrs. S. Guy Walker, Gastonia; J. D. Williams, Mount Holly; Floyd R. Willis, Lincolnton.

GREEN RIVER (36) William W. Abernathy, Gilkey; A. Graham Brooks, Forest City; Rev. and Mrs. J. W. Costner, P. L. Cox, Mrs. J. L. Geer, Rev. and Mrs. R. P Hamby, Rev and Mrs. Dale G. Hooper, Mrs. C. C. Hauser, Irby B. Jackson, Rutherfordton; J. B. Jones, Columbus; Wm. C. Keller, Mill Spring; Mrs. Roy Krouse, Union Mills; Mrs. Roy Logan, J. I. McMahan, R. F. Mayberry, Mrs. John H. Mitchem, Rutherfordton; Mr. and Mrs. H. A. Nanney, Mrs. C. Y. Nanney, Union Mills; Mrs. W. W. Nanney, Rev. and Mrs. Sam O'Neal, Henry Powell, Rutherfordton; Verlin Ray, Mill Spring; Wade Ruff, Rutherfordton; Richard D. Smith, Union Mills; Rev. and Mrs. S. P. Stapp, Chimney Rock; Mrs. J. J. Tarlton, Mary Washburn, Rev. and Mrs. Geo. W. H. White, Rutherfordton; Harold M. White, Spindale.

HAYWOOD (34) Glenn W. Brown, Mrs. W. H. Burgin, Waynesville; J. G. Goodwin, Jr., Clyde; Rev. and Mrs. Elmer Greene, Waynesville; Edwin Haynes, George W. Huggins, A. J. Hutchins, Rev. and Mrs. G. W. Jameson, Canton; John Ivan Kizer, Hazelwood; J. D. Miller, Hot Springs; Elizabeth Mitchell, Mr. and Mrs. J. R. Morgan, Waynesville; R. M. Nix, Clyde; Rev. and Mrs. C. F. Owen, Canton; Rev. and Mrs. Otto Parham, Waynesville; Ben Lee Ray, William N. Reece, E. C. Revis, Canton; Rev. and Mrs. W. G. Rhinehardt, Rev. and Mrs. T. E. Robinett, Waynesville; Truette Rogers, Canton; G. H. Shope, Jr., Waynesville; Mrs. Horace L. Smith, Rev. and Mrs. John G. Smith, Jr., Canton; Harold Townsend, Clyde; John R. Willis, Jr., Maggie.

JOHNSTON (20) Roy D. Campbell, Benson; Major W. Edwards, Mrs. B. A. Hocutt, Clayton; Glen Holt, Wake Forest; P. E. Jones, Smithfield; Rev. and Mrs. H. O. Lanning, Benson; Clyde Luther, Pine Level; Dr. and Mrs. Larry Mayo, Smithfield; Mrs. Dale M. Mitchiner, Wilsons Mills; R. Lacy Oliver, Garner; Mr. and Mrs. Joseph R. Overby, Smithfield; Mrs. Troy Page, Clayton; Aaron C. Phipps, Raleigh; Joe Sumner, Rev. and Mrs. Hugh C. Upchurch, Smithfield; Eph Whisenhunt, Clayton; J. Clyde Yates, Jr., Bailey.

KINGS MOUNTAIN (61) Rev. and Mrs. H. B. Alexander, Shelby; W. Lawson Allen, Boiling Springs; Rev. and Mrs. Homer O. Baker, Rev. and Mrs. J. A. Brock, T. W. Bray, R. T. Burger, Shelby; J. R. Cantrell, Boiling Springs; Fred C. Crisp, C. C. Crow, Jack Davis, Shelby; Coy Dellinger, Cherryville; D. W. Digh, Shelby; P. L. Elliott, John S. Farrar, Boiling Springs; Oscar Funderburke, W. T. Furr, Shelby; J. C. Goare, Fallston; Rev. and Mrs. C. O. Greene, Lawndale; W. P. Hall, Jr., A. R. Hastings, Odus Hayes, Mary Herring, Rev. and Mrs. Archie C. Hughes, Shelby; C. A. Kirby, Jr., Earl; S. L. Lamm, Boiling Springs; John E. Lawrence, Roland Leath, Shelby; T. A. Lineberger, H. G. McElroy, Kings Mountain; Ernest A. Mehaffey, O. M. Mull, Shelby: Walter F. Payne, Kings Mountain; James W. Pearce, Boiling Springs; Rev. and

Mrs. Aubrey Quakenbush, Rev. and Mrs. R. E. Robbins, Kings Mountain; John Roberts, Boiling Springs; Rev. and Mrs. Lawrence Roberts, Shelby; John A. Ross, Kings Mountain; E. M. Stepp, W. V. Tarlton, Thomas D. Taylor, Forrest Teague, Rev. and Mrs. L. M. Tenery, Shelby; J. J. Thornburg, Kings Mountain; Burley S. Turner, Waco; H. E. Waldrop, Dr. and Mrs. Zeno Wall, O. B. Williams, Shelby; Donald Wilson, Kings Mountain; J. D. Wyatt, Patterson Springs; P. L. Yelton, Shelby.

LIBERTY (41) Robert L. Bowen, Thomasville; Billy Joe Bradshaw, Hendersonville; Rev. and Mrs. D. P. Brooks, W. V. Carroll, Troy Clement, Rev. and Mrs. J. Roy Clifford, Lexington; J. O. Dunn, Linwood; Fred A. Duckett, Denton; Paul Edinger, Thomasville; Rev. and Mrs. Billy G. Freeman, Lexington; J. Marse Grant, Clarence G. Jenkins, Roy Lopp, Rev. and Mrs. Chas. F. Leek, Thomasville; Clarence F. Moore, High Point; Guy C. Moore, Lexington; Mrs. Laura Moore, High Point; C. J. Morris, R. E. Muth, Thomasville; Robert Nation, Wallburg; Rev. and Mrs. C. M. Pegram, Dr. and Mrs. W. C. Reed, Mr. and Mrs. Van W. Richardson, Thomasville; Rev. and Mrs. Leonard Rollins, Sammy Shoaf, Lexington; Mrs. F. S. Spurgeon, High Point; Robert L. Taylor, Rev. and Mrs. J. S. Tyson, Thomasville; J. O. Walton, Linwood; Rev. and Mrs. W. H. Walton, High Point; Betty Winningham, Lexington.

LITTLE RIVER (19) Mr. and Mrs. Duane W. Amburn, Buie's Creek; J. L. Atkins, Fuquay Springs; Leslie H. Campbell, Buie's Creek; Lilian Draughon, Dunn; Billy Fox, Erwin; Julius Holloway, E. Weldon Johnson, Buie's Creek; Rev. and Mrs. E. C. Keller, Dunn; A. E. Lynch, Buie's Creek; Rev. and Mrs. Lester T. Marsh, Mamers; Rev. and Mrs. Forest Maxwell, Erwin; L. C. Pinnix, Lillington; Alice Reavis, Ernest P. Russell, Dunn; Fulton Thomas, Stedman.

MACON (18) J. H. Brookshire, L. B. Buie, Rev. and Mrs. M. W. Chapman, Jud R. Duvall, Mr. and Mrs. J. D. Franks, Mr. and Mrs. S. L. Holder, Franklin; James H. Jones, Highlands; Bruce B. Littleton, W. K. Shields, Arvil Swafford, C. T. Taylor, Franklin; Rev. and Mrs. L. Eugene Walter, Highlands; Mrs. Frances Wood, M. C. Wyatt, Franklin.

MECKLENBURG (64) C. E. Baker, Jeta P. Baker, Raleigh O. Baker, Jr., Poley Barnes, W. T. Baucom, David E. Bobbitt, Claude U. Broach, Harvey E. Brown, Charlotte; W. Bryant Carr, Bill Cochrane, Matthews; J. Virgil Colson, J. W. Digh, Ed Echerd, Kent Faris, H. L. Ferguson, Charlotte; James B. Gibson, Pineville; L. A. Goble, Jr., Derita; Rev. and Mrs. James F. Graham, Rev. and Mrs. B. F. Hasty, Carl E. Helms, W. Guy Helms, Dallas D. Hicks, J. C. Hill, Charlotte; Robert L. Hollingsworth, Matthews; Rev. and Mrs. Robert M. Holmes, Huntersville; J. A. Hudson, Matthews; Mrs. W. E. Kerley, Huntersville; Rev. and Mrs. John Kinnaman, Lawrence Laney, Roy S. Liner, Raymond Long, Rev. and Mrs. Charles O. Milford, Rev. and Mrs. Frank R. Moore, J. D. Moose, Rev. and Mrs. Charles E. Neal, Keener Pharr, Rommie Pierce, Earl N. Porter, Cecil D. Rathel, Fred C. Roberts, William H. Savage, Betty Shoaf, Mrs. D. P. Snyder, Parker Snyder, John F. Stewart, J. Ned Taylor, Harry Lee Thomas, W. Emory Trainham, Jr., Coit Troutman, Rev. and Mrs. D. C. Wesson, A. B. Wood, Aubrey H. Wright, J. Clyde Yates, Rev. and Mrs. William J. Yeaman, Jr., J. O. Young, Charlotte.

MITCHELL (13) Bruce C. Buchanan, Bakersville; Rev. and Mrs. Richard M. Cassity, Rev. and Mrs. Wm. L. Heath, Lloyd Glenn, Spruce Pine; Mack Hodge, Bakersville; Rev. and Mrs. Tyler A. LeRoy, Spruce Pine; Erby McKinney, Bakersville; Claude Parker, Joe L. Pittman, Lee Pitman, Spruce Pine.

MONTGOMERY (15) B. V. Broadway, Troy; George H. Cooke, Mt. Gilead; J. Wesley Cooke, Troy; Herman W. Greene, Mt. Gilead; Robert Hartman, West End; Rev. and Mrs. Glenn Hix, Biscoe; Rev. and Mrs. John R. Link, Gary Long, Mt. Gilead; J. C. McQueen, Jr., Rockingham; Rev. and Mrs. Marion Parker, Troy; M. A. Powers, Mt. Gilead; J. C. Shaw, Jr., Troy.

MT. ZION (32) Mrs. C. L. Cates, Burlington; W. R. Eaton, Hillsboro; Mrs. W. D. Florance, Rev. and Mrs. Tom M. Freeman, Burlington; Carl G. Gibbs, Efland; Dr. I. G. Greer, Chapel Hill; Mrs. J. T. Henderson, Lillian Hurphrey, Burlington; Dr. and Mrs. Charles E. Maddry, Hillsboro; Doris Morgan, Luther A. Nall, Burlington; Charles W. Nanney, Swepsonville; Mrs. Winfred Overman, Burlington; William A. Poole, Graham; Dr. and Mrs. Carlton S. Prickett, Burlington; Robert L. Smith, W. T. Smith, Mebane; Clay Stalmaker, Chapel Hill; Rev. and Mrs. C. H. Stanfield, Burlington; Henry B. Stokes, Carrboro; G. W. Swinney, Bennett Walker, Burlington; E. C. Wilkie, Graham; J. Earl Williams, Burlington; Rev. and Mrs. Tom C. Williams, Chapel Hill; J. M. Wright, Graham.

NEUSE (21) Rev. and Mrs. Roy Beals, Goldsboro; Rev. and Mrs. E. R. Boyd, La Grange; Ralph L. Cannon, Kinston; Gilmer H. Cross, Goldsboro; Rev. and Mrs. Howard G. Dawkins, Kinston; Dwight Early, Raleigh; Waldo D. Early, M. Carlisle Franks, Ann Fuller, F. T. Jones, Goldsboro; Mrs. W. H. Jones,. Pink Hill; W. J. Mathews, Goldsboro; Earl H. Parker, Fremont; Michael T. Ray, Kinston; H. J. Shumate, Ellen Sprinkle, H. E. Starling, Goldsboro; R. E. Whitley, Kinston.

NEW FOUND (1) Lyman Rich, Travelers Rest, S. C.

NEW SOUTH RIVER (33) Everette L. Anderson, Roseboro; Lloyd O. Barker, E. B. Booker, Wade Bunce, Tookie Cashwell, Jack A. Clinard, Muriel Evans, Fayetteville; Rev. and Mrs. J. R. Everett, Spring Lake; Rev. and Mrs. Thomas J. Fulk, Rev. and Mrs. Louis S. Gaines, Fayetteville; J. M. Gibbs, Stedman; C. R. Johnson, Fayetteville; Billy Kelly, Clinton; Shirley Anne Ledford, D. H. Lowder, Fayetteville; David F. Miller, Autryville; C. W. Myrick, Cumberland; W. E. Pope, Fayetteville; O. W. Pulley, Stedman; Thomas L. Rich, Jr., John Robinson, Rev. and Mrs. Malbert Smith, Jr., Fayetteville; John B. Stephenson, Roseboro; Scott Turner, Jr., Raeford; Thomas E. Walters, Stedman; William I. Warren, Fayetteville; E. C. Watson, Jr., Stedman; W. D. Williamson, E. D. Young, Fayetteville.

NORTH ROANOKE (53) J. Felix Arnold, Enfield; James R. Batten, Mrs. J. M. Batts, Rocky Mount; James H. Blackmore, Spring Hope; Rev. and Mrs. Douglas M. Branch, Rocky Mount; J. C. Brooks, Nashville; Joe S. Brown, Enfield; Yates W. Campbell, Halifax; J. C. Coley, Scotland Neck; John T. Coley, G. N. Cowan, E. D. Flowers, Rocky Mount; J. E. Forrest, Enfield; Alfred F. Gibson, Rocky Mount; Ernest Glass, Weldon; C. E. Godwin, Rocky Mount; W. E. Goode, Scotland Neck; Eugene E. Gray, Enfield; J. A. Harper, Rocky Mount; T. O. Hickman, Enfield; Mrs. J. L. Holliday, Scotland Neck; Mrs. J. W. Hollowell, Rev. and Mrs. Ernest Howell, Rocky Mount; G. Durham Ipock, Nashville; D. E. Josey, Scotland Neck; W. E. King, Cammie Lanier, R. C. Lanier, Rocky Mount; J. S. Livermon, Scotland Neck; H. C. Lowder, Hilda Mayo, Rocky Mount; Rev. and Mrs. W. D. Morris, Scotland Neck; Mrs. E. E. Murchison, Rocky Mount; C. B. Parks, Scotland Neck; M. A. Pegram, Rocky Mount; Frank S. Pittman, Scotland Neck; Mrs. Hugh C. Pittman, Halifax; J. L. Pittman, Scotland Neck; Rev. and Mrs. Joe R. Puette, Rev. and Mrs. Calvin E. Rains, Rocky Mount; Julian Rives, Enfield; T. F. Savage, Halifax; R. C. Shearin, Rocky Mount; Frank P. Shields, Mrs. O. C. Weeks, Scotland Neck; Mrs. J. B. Whitehead, Halifax; B. M. White-Hurst, Roanoke; I. D. Wood, Jr., Enfield.

PEE DEE (22) Daphne Boone, Rockingham; J. H. Clark, East Rockingham; Charles B. Deane, Rockingham; Thomas C. Faircloth, Ellerbe; E. Norfleet Gardner, Laurinburg; Elbert N. Johnson, Wagram; Horace V. Kinney, Rev. and Mrs. G. Carl Lewis, Rockingham; A. L. McGee, Cordova; Wade A. McKnight, Rockingham; Arch M. McMillan, Wagram; Glenn Marer, East Rockingham; Rev. and Mrs. H. S. Price, Billy G. Rivers, Rockingham; Rev. and Mrs. George T. Story, Hamlet; L. A. Talbert, Rockingham; W. J. Thompson Hamlet; Clifton A. Tuttle, Rockingham; J. B. Willis, Hamlet.

PIEDMONT (71) J. M. Allred, Pomona; Rev. and Mrs. Neil J. Armstrong, A. B. Asbill, High Point; Don C. Austin, Greensboro; Rev. and Mrs. Reece Baucom, Guilford College; Bill Bennett, Norman L. Blythe, Claud B. Bowen, Howell V. Brady, Roy Chandler, Greensboro; C. W. Chapman, E. W. Clapp, High Point; James B. Clifton, Clarence P. Cox, Cleo Creech, John Dennis, John T. Edwards, Ruth Flowers, Glenn S. Gaffney, Greensboro; Rev. and Mrs. Loyd Garner, High Point; S. L. Greeson, Greensboro; James O. Hagwood, Gibsonville; Gay Hensley, Woodrow W. Hill, Dr. and Mrs. J. D. Hillman, Greensboro; J. W. Hines, Liberty; C. F. Johnson, Victor E. Jones, Greensboro; J. W. Kanoy, High Point; Nancy Lee Kistler, B. C. Lamb, Daniel Lowe, Greensboro; Mrs. W. H. McKinney, Rev. and Mrs. L. R. McNeill, W. Frank Marks, D. K. Miller, Rev. and Mrs. Charlie Monk, Jr., High Point; Rev. and Mrs. A. L. Parker, Greensboro; L. L. Patterson, Gibsonville; Gene D. Phillips, Mrs. Hugh M. Powell, Greensboro; C. K. Rand, J. E. Rawlinson, High Point; S. C. Ray, Greensboro; George Richman, High Point; S. L. Riddle, Troy G. Robbins, Greensboro; Woodrow W. Robbins, High Point; A. L. Robertson, Jack Row, Rev. and Mrs. T. L. Sasser, Greensboro; M. W. Shaw, Brown Summit; Mrs. F. W. Short, R. L. Smith, High Point; R. M. Southern, Brown Summit; E. M. Stanley, Greensboro; George T. Tunstall, High Point; C. H. Walker, Greensboro; Rev. and Mrs. George H. Wallace, High Point; Jane Wells, Rev. and Mrs. S. R. Young, Greensboro.

PILOT MOUNTAIN (65) W. T. Adams, King; L. N. Bagnal, Winston-Salem; Rev. and Mrs. A. Howard Beard, Rural Hall; Rev. and Mrs. V. Manly Bennett, Kernersville; Mertie Booker, Winston-Salem; Rev. and Mrs. Chas. P. Burchette, Jr., Kernersville; Rev. and Mrs. A. M. Church, George L. Colgin, John H. Cornelius, E. L. Davis, Jr., Mr. and Mrs. E. L. Davis, Eunice Duncan, Floyd W. Ellis, Winston-Salem; C. N. Essex, Clemmons; Richard F. Everhart, Mr. and Mrs. J. F. Gant, Winston-Salem; W. F. Gentry, Walkertown; Dr. and Mrs. C. Sylvester Green, Winston-Salem; B. T. Hall, Rural Hall; James M. Hayes, Ralph A. Herring, Winston-Salem; Don Hinshaw, Boonville; Robert R. Hunter, James A. Ivey, Jr., Winston-Salem; J. M. Johnson, Walnut Cove; W. Elvin Jones, Clemmons; T. C. Keaton, Winston-Salem; Mrs. Jerry W. Kirkman, Kernersville; J. G. Lawson, Clemmons; Carl Lowery, Lewis E. Ludlum, Dr. and Mrs. W. K. McGee, Winston-Salem; Rev. and Mrs. Richard J. McQueen, Germanton; Rev. and Mrs. Luther J. Matthews, Eugene Olive, Harry Parker, W. E. Pettit, Baxter C. Phillips, Winston-Salem; C. W. Pierce, High Point; Arthur L. Reid, Madison; Ollis Revels, Hal Shoemaker, Mr. and Mrs. Vernon S. Sparrow, Rev. and Mrs. Glenn E. Swaim, W. Isaac Terrell, M. D. Turner, Floyd E. Tuttle, W. C. Utt, Rev. and Mrs. Ronald E. Wall, Ruth Williams, R. K. Young, Roy V. Young, Winston-Salem.

RALEIGH (76) Rev. and Mrs. W. C. Adkinson, Garner; A. Douglas Aldrich, Raleigh; B. A. Asbury, Zebulon; C. W. Bazemore, W. P. Biggerstaff, Raleigh; J. Glenn Blackburn, Wake Forest; Earle L. Bradley, Raleigh; Rev. and Mrs. Lamar J. Brooks, Cary; G. W. Bullard, J. Wilbur Bunn, Carlyle Campbell, L. L. Carpenter, Mary Lily Duncan, Raleigh; J. Allen Easley, Wake Forest; Dr. and Mrs. J. A. Ellis, Bill Everhart, Claude F. Gaddy, Raleigh; Rev. and Mrs. John U. Garner, Rolesville; John C. Gill, Jr., Mae F. Grimmer, Parks C. Harris, Raleigh; Owen F. Herring, Wake Forest; L. D. Holt, M. A. Huggins, B. W. Jackson, Mr. and Mrs. D. R. Jackson, Broadus E. Jones, Raleigh; Roy D. Keller, Apex; John W. Kincheloe, Jr., Isabelle Knott, Robert C. Lasater, Raleigh; M. Ray McKay, Wake Forest; Mr. and Mrs. Roy Medlin, J. E. Miller, Mr. and Mrs. L. L. Morgan, James P. Morgan, L. J. Morriss, Mrs. G. E. Motley, J. C. Newton, Raleigh; Robert Lee Newton, Millbrook; W. M. Page, Fuquay Springs; Bennie E. Pledger, Raleigh; Rev. and Mrs. Rufus F. Potts, Youngsville; Lee Pridgen, Gerald C. Primm, James W. Ray, Raleigh; Joe F. Roach, Wendell; Miriam J. Robinson, H. V. Scarborough, John M. Simms, R. N. Simms, Jr., Proctor A. Smith, Raleigh; Ruth Spence, Garner; Leon P. Spencer, E. L. Spivey, Raleigh; Marva Leigh Stephens, Holly Springs; Harold W. Tribble, Wake Forest; Mrs. James B. Turner, Dr. and Mrs. J. Clyde Turner, Raleigh; W. H. Vinson, Jr., Wendell; H. E. Walden, Raleigh;

Rev. and Mrs. Cecil Watson, Morrisville; Bruce E. Whitaker, Mrs. Warren W. Wooden, Raleigh; L. M. Woolweaver, Cary; Wm. L. Wyatt, Raleigh.

RANDOLPH (20) F. E. Baucom, Denton; James H. Bolick, High Point; J. R. Duffie, Staley; J. Clifton Dunevant, Bennett; Earl D. English, Liberty; C. M. Floyd, Thomasville; Rev. and Mrs. Fletcher Ford, Ed Gavin, Asheboro; Cecil Hedgepeth, Seagrove; R. L. Hughes, Asheboro; Coy Hunt, Seagrove; Crate Jones, Asheboro; W. M. Leonard, Bennett; A. E. Madaris, Asheboro; B. L. Maness, Seagrove; E. W. Price, R. T. Smith, Asheboro; Walter W. Stanley, Archdale; Grier Stout, Ramseur.

ROBESON (30) James E. Baker, Raeford; Rev. and Mrs. J. D. Barnette, Lumberton; Willis Bennett, Red Springs; John A. Bracey, Maxton; Mrs. Sarah Burford, E. L. Coleman, Lumberton; Rev. and Mrs. S. M. Dorton, Orrum; Cliff Elkins, Lumberton; C. J. Ellis, Pembroke; Mrs. C. J. Ellis, Elizabethtown; Rev. and Mrs. Prentice Fox, J. C. Halliburton, D. Swan Haworth, Freddie Lou Haworth, Lumberton; Mrs. Nettie Humphrey, S. N. Lamb, St. Pauls; D. J. Long, Lumberton; Robert McNabb, Fairmont; Rev. and Mrs. R. E. Moore, Lake View, S. C.; Kenneth Neuenschwander, Rowland; Betty Paschal, Red Springs; E. C. Reeves, Elizabethtown; Rev. and Mrs. J. F. Stegall, St. Pauls; Rev. and Mrs. Charles R. Tucker, Parkton.

ROCKY FACE (2) Asa Kerley, Moravian Falls; M. A. McCurdy, Hiddenite.

ROWAN (35) J. W. Allen, Ruth Bagwell, Zeb D. Baker, Jesse L, Ballew, R. R. Beck, Salisbury; Rev. and Mrs. James Bulman, East Spencer; C. D. Carlton, Woodleaf; Mrs. E. C. Choate, Dr. Glenn Choate, Rev. and Mrs. Robert L. Deneen, Salisbury; E. M. Fain, China Grove; Bobby Ray Goodman, Rockwell; K. E. Haigler, Salisbury; O. B. Hammonds, Landis; H. M. Hocutt, Spencer; B. Lester Huff, Faith; Rev. and Mrs. R. N. Huneycutt, A. B. C. Kirk, W. P. Lippard, Mrs. J. L. McCall, Salisbury; H. G. Matheny, China Grove; J. C. Mangum, Harold J. Mason, Kannapolis; Rev. and Mrs. Donald W. Morris, Gold Hill; James A. Myers, Salisbury; Rev. and Mrs. E. H. Potts, Spencer; J. A. Richardson, Margaret E. Sills, John H. Simpson, Ollie J. Watkins, Salisbury.

SANDY CREEK (12) O. M. Burckhalter, Katherine Burckhalter, Graham; Rev. and Mrs. Edward C. Elliott, Siler City; Rev. and Mrs. W. Wilbur Hutchins, Roy A. Norris, Sanford; R. F. Paschal, Siler City; John D. Smith, William W. Staton, Sanford; H. A. Teague, Siler City; H. W. Tribble, Jr., Pittsboro.

SANDY RUN (40) Rev. and Mrs. Coit E. Auten, Kenneth D. Berg, Bostic; Rev. and Mrs. J. Edgar Bishop, Mooresboro; Rev. and Mrs. Jesse Blalock, Shelby; Harold Brown, Ellenboro; L. W. Cain, Henrietta; W. G. Camp, Mooresboro; Mr. and Mrs. Edwin F. Chenoweth, Cliffside; B. A. Cooper, Forest City; Elton Dalrymple, Caroleen; Lawrence A. Erwin, Campobello, S. C.; J. R. Featherston, Forest City; Jack E. Guffey, Bostic; Pat Hester, Forest City; Thomas C. Holland, Mooresboro; Rev. and Mrs. J. Boyd Horton, Forest City; Rev. and Mrs. R. W. Hovis, Henrietta; M. H. Ingle, Forest City; Mrs. B. B. Jones, Union Mills; Guy Johnson, Forest City; Rev. and Mrs. Tom S. Lawrence, Cliffside; W. T. Luckadoo, Bostic; Francis Lunsford, Gaffney, S. C.; W. F. McGinnis, Ellenboro; Wm. Foy Martin, Caroleen; Carl G. Mauney, Avondale; Fred A. Mauney, Mrs. P. B. Price, Forest City; C. F. Robbins, Rutherfordton; H. Hansel Stembridge, Jr., Mrs. Terry Smart, Forest City; L. Deck Taylor, W. F. Woodall, Spindale.

SOUTH FORK (45) Alfred Abernethy, Catawba; Victor L. Andrews, Newton; Rev. and Mrs. R. Lewis Beal, Rev. and Mrs. R. Knolan Benfield, Hickory; Latt Beshears, A. L. Campbell, Lincolnton; Helen Cates, Hickory; Mr. and Mrs. H. M. Craig, Lincolnton; Woodrow Flynn, Maiden; Q. L. Fry, Taylorsville; E. T. Harrell, James R. Helvey, Jr., Newton; Fritz D. Hemphill, Hickory; B. R. Holbrook, Hildebran; Berry Lafone, W. C. Laney, Hickory; A. V. Ledford,

Icard; Sam Loftin, Catawba; O. Jack Murphy, Hickory; Harold Parker, Lincolnton; Rev. and Mrs. Larry Penley, Hickory; Rev. and Mrs. Linwood Peterson, Lincolnton; Rev. and Mrs. C. L. Pickler, Vale; Rev. and Mrs. W. L. Pitts, Lincolnton; Mr. and Mrs. Thomas P. Pruitt, G. L. Royster, Hickory; Eli B. Smith, Long Island; Emilyn Wagner, Newton; Alvin A. Walker, Maiden; Ralph Webb, Jr., Vale; James M. Wilder, Newton; L. R. Williams, Richard Williams, Maiden; Rev. and Mrs. Roger E. Williams, Jr., Rev. and Mrs. Albert Young, Hickory.

SOUTH MOUNTAIN (9) Ralph Berry, Connelly Springs; Paul Crotts, Lawndale; Forrest Davis, Connelly Springs; J. E. Hoffman, Vale; Earl R. Konkle, Connelly Springs; W. Joe Richards, Icard; Rev and Mrs. S. M. Stroupe, Connelly Springs; Roy Walker, Cherryville.

SOUTH ROANOKE (23) Rev. and Mrs. Clyde E. Baucom, Wilson; Gloria H. Blanton, Greenville; E. G. Cole, Winterville; Rev. E. Gordon Conklin, Williamston; Rev. and Mrs. T. N. Cooper, Bethel; Ralph E. Ferguson, Robersonville; Rev. and Mrs. Chas. Ray Frye, Washington; Eugene Hayman, Greenville; W. H. Hollowell, Ayden; E. W. Holmes, Farmville; Robert Lee Humber, Ralph Lamm, Greenville; D. H. McCullogh, Grifton; Thos. W. McKneely, Pinetops; Paul B. Nickens, Plymouth; Rev. and Mrs. Earle J. Rogers, Washington; Percy B. Upchurch, Greenville; Richard L. West, Fountain.

SOUTH SANDY CREEK (6) D. Hoke Coon, Southern Pines; Eugene Deese, Rev. and Mrs. W. Ray Gosnell, Aberdeen; O. J. Hagler, Carthage; Lloyd Isaacs, Raleigh.

SOUTH YADKIN (31) Mrs. W. C. Barkley, Troutman; Harvie Brewington, Statesville; Paul T. Brock, Mooresville; W. S. Caudle, Harmony; Rev. and Mrs. Boyce G. Coates, Statesville; C. E. Crawford, Advance; J. P. Davis, Mocksville; Rev. and Mrs. Wendell G. Davis, Statesville; E. F. Eagle, Salisbury; Rev. and Mrs. E. S. Elliott, Troutman; Rev. and Mrs. Cecil K. Herrin, Walter W. Jacobs, Statesville; A. M. Kiser, Mocksville; Norman Lytton, Long Island; Fred H. Martin, Troutman; Geter R. Porch, Mooresville; James S. Potter, Statesville; J. M. Robinette, Mooresville; W. A. Robinson, Cleveland; Rev. and Mrs. Elmer Sellers, Mocksville; Clyde Settle, Statesville; Tom Sherrill, Troutman; W. E. Spears, Mooresville; Robert Spry, China Grove; Elmer Thomas, Lewis W. Williams, Statesville.

STANLEY (35) Hoyle T. Allred, O. H. Bolch, Rev. and Mrs. Boyce Brooks, Albemarle; R. D. Byrd, Norwood; Warren L. Coble, Arch Creek, Evans Gremillian, Rev. and Mrs. G. H. Hamby, Marshall F. Hargrave, Shearon Harris, Albemarle; Mr. and Mrs. N. A. Hager, Badin; Rev. and Mrs. C. R. Hinton, Albemarle; George L. Hocutt, F. H. Hopkins, Norwood; Alfred N. Huneycutt, Oakboro; Rev. and Mrs. A. W. Icard, R. C. James, Albemarle; W. H. James, J. E. Kirk, New London; Sam J. Lesley, David F. Morrow, Banks W. Mullis, Albemarle; L. D. Munn, Badin; R. D. Riggins, Albemarle; E. C. Roach, New London; Bradford Shaver, M. W. Stallings, Albemarle; J. D. Tucker, Oakboro; Douglas A. Venters, Richfield; D. C. Watkins, Albemarle.

STONE MOUNTAIN (9) Muncie H. Absher, North Wilkesboro; S. L. Blevins, M. L. Blevins, Hays; Glenn Dancy, North Wilkesboro; Roy W. Franklin, Hays; Rev. and Mrs. Winfrey Luffman, State Road; Troy L. Perry, N. Wilkesboro; Vernon Woodruff, Hays.

STONY FORK (0)

SURRY (19) Mr. and Mrs. William A. Campbell, Roy Davis, Mount Airy; R. Claxton Hall, Dobson; Elliott Hayes, S. A. Hennis, Jr., Mrs. Sam Hennis, Willard L. Jenkins, Mrs. Claude Johnson, R. L. Kizer, Mount Airy; Rev. and Mrs. Reese E. Kyzar, Westfield; Joe Maye, Harvey Rumfelt, Preston J.

Taylor, Mr. and Mrs. Leo W. Wagoner, Marvin Willis, Mount Airy; R. L. Wilson, Toast.

TAR RIVER (13) Raymond Britton, Roanoke Rapids; Mr. and Mrs. A. W. Bryant, Spring Hope; V. E. Duncan, Louisburg; Wiley C. Guthrie, Hollister; Rev. and Mrs. Colon S. Jackson, Middlesex; Rev. and Mrs. W. W. Leathers, Jr., Henderson; Roy J. Smith, Zebulon; T. H. Steen, Spring Hope; Sherrill Stevens, Henderson; A. S. Tomlinson, Louisburg.

TENNESSEE RIVER (5) Mr. and Mrs. E. H. Corpening, Tapoca; Rev. and Mrs. Wayne A. Slaton, Hyma Starnes, Bryson City.

THREE FORKS (12) Wade E. Brown, Boone; G. Carlton Cox, Blowing Rock; John D. Davis, Boone; E. O. Gore, Zionville; Homer F. Greene, Deep Gap; G. P. Hagaman, Raymond Hendrix, L. H. Hollingsworth, Boone; Dwight Long, Sherwood; J. Hoyt Roberson, Sugar Grove; C. O. Vance, Rex West, Boone.

TRANSYLVANIA (20) Robert E. Ayers, Pisgah Forest; Rev. and Mrs. Millard Brock, John A. Cox, Mr. and Mrs. J. A. Crisp, Mrs. A. E. Hampton, Brevard; G. A. Hamby, George W. Julian, Pisgah Forest; Mrs. Lewis McGee, Mrs. Edward Mackey, Mrs. E. H. Mackey, Mr. and Mrs. John T. Neal, Penrose; Rev. and Mrs. R. L. Phillips, Brevard; J. D. Seay, Cedar Mountain; Rev. and Mrs. B. W. Thomason, L. B. Vaughan, Brevard.

TUCKASEIGEE (19) Rev. and Mrs. R. W. Abrams, F. P. Blankenship, G. E. Bumgarner, Clyde W. Collins, Dorothy Edwards, Charles Ginn, Sylva; Rev. and Mrs. R. D. Gregg, Dillsboro; B. S. Hensley, Sylva; Mrs. H. T. Hunter, Cullowhee; Walter Middleton, F. E. Parker, Sylva; R. G. Powell, Tuckasegee; Rev. and Mrs. Rowland S. Pruette, Cullowhee; Bill E. Ray, Sylva; R. F. Real, Tuckasegee; Mrs. R. D. Vance, Sylva.

UNION (35) Thomas Atnip, Wingate; Rev. and Mrs. L. E. Bookout, Rev. and Mrs. James E. Bryant, Monroe; Rev. and Mrs. C. C. Burris, Wingate; B. L. Connell, Marshville; H. E. Copple, Jr., Monroe; John A. Cox, Jr., Wingate; S. C. Duncan, Rev. and Mrs. Vance Edwards, Monroe; E. B. Elmore, Marshville; Rev. and Mrs. L. N. Epley, Marshville; C. Arthur Francis, Coble Funderburk, Monroe; R. V. Greer, Marshville; Vern T. Helms, Monroe; J. Dewey Hobbs, Jr., Wingate; Oren Honeycutt, Monroe; N. S. Joyner, Waxhaw; Rev. and Mrs. A. C. Moody, Marshville; J. D. Moser, Robert J. Napier, Robert Outlaw, W. H. Penegar, Monroe; Mrs. W. M. Perry, Budd E. Smith, Wingate; O. A. Sullivan, E. S. Summers, Monroe; Earl H. Underwood, Wingate; Mrs. J. Howard Williams, Monroe.

WEST CHOWAN (30) Zeb E. Brown, Ahoskie; Paul F. Burke, Merry Hill; William E. Carter, Aulander; Addie Mae Cooke. Murfreesboro; Harry L. Coppedge, Windsor; Oscar Creech, Ahoskie; J. B Dailey, Jackson; Grover Everett, Lewiston; Robert A. Gardner, Windsor; Jack Hill, Winton; Chas. H. Jenkins, Aulander; Eugene E. Johns, Merry Hill; J. M. Long Harrellsville; Rev. and Mrs. J. L. McTeer, Mrs. Gordon Maddrey, W. P. Milne, Ahoskie; F. O. Mixon, Murfreesboro; J. C. Ray, Severn; Lonnie Sasser, Murfreesboro; Wayne E. Scott, Seaboard; Lamar Sentell, Merry Hill; W. J. Sheridan, Kelford; Rev. and Mrs. Howard Smith, Colerain; Daniel M. Spell, Powellsville; Rev. and Mrs. Warren F. Taylor, J. W. Teague, Murfreesboro; W. Richard Wynn, Roxobel.

WEST LIBERTY (1) Alma Jolley, Suit.

WESTERN NORTH CAROLINA (16) Mrs. W. A. Bell, Murphy; John C. Corbitt, Andrews; H. E. Danielson, Rev. and Mrs. John A. Grant, Hayesville; Mrs. Amos Harris, Nantahala; Dr. and Mrs. W. A. Hoover, Murphy; A. B.

Lovell, Marble; Frankie Martin, Rev. and Mrs. J. Alton Morris, Mr. and Mrs. G. E. Scruggs, Lester Stowe, Murphy; Mrs. C. A. West, Andrews.

WILMINGTON (38) Paul V. Beam, Wilmington; Rev. and Mrs. W. A. Berry, Jr., Jacksonville; Milton Boone, A. B. Bumgarner, Wilmington; M. A. Conrad, Holly Ridge; Norwood Davis, Carolina Beach; Mrs. Winfrey Davis, W. E. Entrekin, Margaret A. Gore, A. T. Greene, Wilmington; Rev. and Mrs. M. R. Haire, Jacksonville; J. D. Hobbs, Wilmington; C. W. Jones, Watha; Rev. and Mrs. Fred L. Kelly, Wilmington; L. L. King, Richlands; J. H. Mauney, Burgaw; Harry J. Moore, Currie; Luther H. Morphis, Burgaw; Rev. and Mrs. E. R. Orr, Elmer C. Painter, E. W. Pate. Wilmington; Rev. and Mrs. Eugene Poston, Wallace; V. C. Potter, Jr., Wilmington; George E. Reynolds, Atkinson; Bill Saunders, Jacksonville; Wilhelmina Simmons, W. J. Stephenson, Wilmington; Rev. and Mrs. E. B. Stewart, Rocky Point; Charles Storey, Wilmington; Rev. and Mrs. J. Marshall Weaver, Kelly; Mrs. A. B. Wilder, Rocky Point.

YADKIN (11) Rev. and Mrs. J. G. Allgood, Yadkinville; W. C. Barkley, Troutman; Lester Beckham, Statesville; Homer E. Bradey, William D. Byrd, Jonesville; Guy S. Cain, Mrs. J. W. Garner, Hamptonville; W. H. Poindexter, E. L. Reese, Boonville; J. D. Whisnant, Yadkinville.

YANCEY (13) Mr. and Mrs. H. S. Edge, Laura Mae Hilliard, Mrs. Reece McIntosh, Burnsville; Rev. and Mrs. P. L. McMahon, Green Mountain; R. A. Pate, Micaville; Mr. and Mrs. B. R. Penland, Rev. and Mrs. Charles B. Trammel, Mrs. John Watson, Ralph Young, Burnsville.

YATES (42) Henry B. Anderson, Gladys Batson, Leo T. Bridgers, Benjamin R. Bruner, Durham; C. E. Byrd, Apex; James O. Cansler, Chapel Hill; Warren Carr, Mr. and Mrs. J. M. Cheek, Durham; Hugh E. Cherry, Raleigh; W. B. Cone, Robert L. Costner, Robert W. Dorr, Victor S. Dowd, C. C. Edinger, Edgar E. Ferrell, Jr., A. D. Frazier, Joseph F. Gantt, Rev. and Mrs. Dennis W. Hockaday, Robert D. Holleman, Ruth Harper, Rev. and Mrs. Charles A. Maddry, Boyce Medlin, John A. Moore, Durham; Henry Morgan, Chapel Hill; Hubert S. Mumford, W. L. Pearson, Jr., James H. Pernell, Dr. and Mrs. D. R. Perry, James L. Pollard, C. N. Royal, Durham; J. Daniel Vann, III, Chapel Hill; J. Marshall Walker, Mr. and Mrs. Basil M. Watkins, Charles A. Webster, Jr., Jack B. Wilder, M. Kenneth Wilson, Ralph H. Yarborough, Durham.

TOTAL MESSENGERS 1,895

REPORT OF THE GENERAL BOARD

Prepared Under the Direction of

MALLOY A. HUGGINS, *General Secretary*

REPORT OF THE GENERAL BOARD

Introduction

"Hitherto hath the Lord led us"

105. In submitting this report to the one hundred and twenty-fifth annual session of the Baptist State Convention the General Board voices its thanks to God for His manifest blessings to his people during the year.

I. RECOMMENDATIONS

* 106.1. That the Co-operative Program goal for 1957 be set at $3,450,000, exclusive of the amount received by the Orphanage through church budgets and once-a-month offerings.

2. That the goal of $3,000,000 through the Co-operative Program, for 1956, as approved by the 1954 Convention, be reaffirmed, and that the distribution of this amount, less general items and less an amount, estimated at $80,000, for the Orphanage, be as follows:

Total Co-operative Program Income (Amount hoped for)	$3,000,000
For General Items and Orphanage (Estimated)	350,000
	$2,650,000
For Current Support Southern Convention	750,000
For Current Support State Convention	750,000

Distributed as follows:

State Missions	250,000
Schools	450,000
Baptist Hospital	45,000
Baptist Homes	5,000

The Balance, estimated at $1,150,000, for Capital Needs distributed as follows:

(1) For Southern Convention—25%	$287,500
(2) For State Convention Objects—75%	862,500

Divided as follows:

Wake Forest	25%	$215,625
Meredith	15%	129,375
Mars Hill	10%	86,250
Campbell	8%	69,000
Gardner-Webb	8%	69,000
Wingate	7%	60,375
Chowan	7%	60,375
Hospital	8%	69,000
Homes	5%	43,125

* See Section 80, page 74ff for Convention action.

State Missions	2½%	$ 21,562
Baptist Headquarters Building	4½%	38,813

Total for Southern Convention	$1,037,500
Total for State Convention	$1,612,500

Pertinent Facts: The goal mentioned here in item two was approved by the 1954 Convention. Along with that the Board also recommends that number one be approved. This is necessary because before the meeting of the 1956 Convention we shall need to promote the program for 1957. The budget under which the Board is operating in 1955 provides $45,000 as a preferred item and contains additional amounts for State Missions, Hospital, and Homes. Let it be noted that the current operating budget for 1956 does not carry these special items and is as printed in the Nine Year Program of Advance.

3. That to undergird and support these goals for 1956 and 1957 every church be encouraged to adopt a budget and that the budget provide—even for the small churches—that at least 10 per cent of the total offering plate dollar, including the amount for building funds, be channelled through the Co-operative Program. Some churches will, of course desire to give 40 per cent, or even 50 per cent, which is the goal toward which we strive.

Pertinent Facts: This recommendation perhaps needs no further explanation. All the churches now, small and large, channel through the Co-operative Program only about seven and one-half to eight cents of the total dollar that comes into the church treasury. Many churches are channelling 25 per cent and even more, and a few are channelling 50 per cent, but the fact remains that a good many churches do not channel ANYTHING at all through the Co-operative Program. This is why every church is urged to get a good financial plan, or budget, no matter how small the church. Certainly any church of fifty to one hundred members should be willing to channel at least 10 per cent of the total offering plate dollar through the Co-operative Program. It is safe to say that if small churches would channel 10 per cent and churches, let us say, of two hundred and fifty members and up would channel 15 to 30 per cent of the total dollar through the Co-operative Program the goals mentioned in one and two above would be exceeded by half a million to a full million easily.

In this connection let it be reemphasized that the Orphanage is counting on the Thanksgiving offering, as has been the case for many years past. Now that they are sharing in the Co-operative Program they are counting on this Thanksgiving offering none the less. If, therefore, a church has the Orphanage in its budget, this amount should be separate and apart from the Thanksgiving offering, and so marked by the church. A church that has in its budget an amount for the Orphanage is free to leave out that amount and place it in the Co-operative Program. If, however, this is done there should be an increase of ten to fifteen per cent in the Co-

operative Program budget in addition to this amount that is "switched" from the Orphanage to the Co-operative Program. If a church merely transfers, let us say, $1,000 from the Orphanage to the Co-operative Program, and then does not go beyond that increase of $1,000 in its budget for the Co-operative Program is really giving to Convention objects no more than it was giving before. In other words, if a church now has $1,000 in its budget for the Orphanage and transfers that amount to the Co-operative Program, the Co-operative Program budget should be increased by $3,000 at least. If this is not done the Orphanage will not lose at all because its income is guaranteed, but unless there is such an increase as indicated above, then other objects in the program will suffer because they will receive no increase at all.

* 4. That the General Board be authorized to make an appropriation not to exceed 9,000 for the work of the Allied Church League, and not to exceed $1,500 for P.O.A.U.

Pertinent Facts: This recommendation is similar to that passed in other years and needs no further explanation.

5. In Re Retirement Plans:

(1) That beginning with 1956, the Ministers' Retirement Plan be amended so that the Convention will pay three and a half per cent to match the four per cent by member and four per cent by church. In addition, for those who wish to participate in the Widow's Supplemental Annuity Plan the Convention pay one and a half per cent to match the member's one and a half per cent.

(2) That the Protection Plan of the Relief and Annuity Board, now in operation in most of the states in the territory of the Southern Baptist Convention become the plan in operation in North Carolina as of January 1, 1956 replacing the present North Carolina Minister's and Church Employees' Retirement Plan, it being understood that those holding certificates in the present North Carolina Ministers' and Church Employees' Retirement Plan continue to do so if it is to their advantage, and that the present North Carolina Ministers' Retirement Plan be closed to all new employees of the General Board of the Baptist State Convention, and to all ministers and church employees as of January 1, 1956.

(3) That the Protection Plan be open to all employees of institutions and agencies of the Baptist State Convention provided that the total cost is paid jointly by the institution or agency and the employee.

Pertinent Facts: Those who are now members of the North Carolina Ministers' and Church Employees' Retirement Plan will be permitted to remain in this plan if it is to their advantage to do so. Generally speaking, if those who are now members of the N. C. Ministers' Retirement Plan were born prior to 1920, it will likely

* See Sec. 80, page 75 for Amended Recommendation involving this Recommendation 4.

be to their advantage to remain in this Plan. It will probably be to the advantage of those born subsequent to 1920 to transfer to the Protection Plan. Let it be repeated that the Widow's Supplemental Annuity Plan is, as the title suggests, a supplement to the Ministers' Retirement Plan. In the Protection Plan the benefits for widows is not a supplement to but is an integral part of the plan. Let it be remembered too, that in both of these plans the maximum disability benefit has been increased from $500 a year to $900. Let it be remembered also that the present N. C. Ministers' Retirement Plan has been amended so that at present a man may retire at age sixty on a reduced annuity. In the Protection Plan there is a similar provision.

6. That Sunday, September 9, or some Sunday in September, be designated as Co-operative Program Day; and that all churches which up to that time have sent less than 10 per cent of the offering plate dollar through the Co-operative Program be requested to have a special offering in an effort to bring the total up to 10 per cent.

Pertinent Facts: This recommendation is related to recommendation number three above, but the purpose is to keep before every church a goal of at least 10 per cent of all money that comes into the church treasury for the Co-operative Program. This particular recommendation implies that if by September a church has sent only five to eight per cent of its total offerings through the Co-operative Program, it is urged on this particular day to make an offering in an effort to bring the amount up to ten per cent.

7. That the special emphasis on World Missions and Evangelism be made a part of the annual conference on evangelism.

Pertinent Facts: This recommendation speaks for itself. The idea embodied in the recommendation would give emphasis to world evangelization as well as to evangelization in our own Convention. It may be that we should have two or three days set aside for a conference on world missions. It is recommended that a trial be made of combining the two with the thought that evangelism not only should include the local community but should be world-wide in its scope.

8. That the General Board be authorized to purchase the lot adjacent to the Chapel Hill Baptist Church for use as a Student Center at the University of North Carolina, if in the judgment of the Board its resources will permit said purchase without any violation of the constitutional provisions concerning debt.

Pertinent Facts: The General Board now holds in reserve some $17,000 toward the purchase of the property referred to above if said property becomes available. It is not at the moment available, but the property is so greatly needed when one takes the long look that the Board should be empowered to act if and when it becomes available.

* 9. The Board recommends the adoption of the following resolution authorizing Wingate College to borrow $225,000:

WHEREAS, the Board of Trustees of Wingate College, Inc., finds it necessary to borrow not in excess of $225,000 to be used in the construction of a dormitory for female students in order to alleviate the totally inadequate facilities presently being used at said institution and meet future needs; and

WHEREAS, it is the opinion of said Board of Trustees that rental fees from said proposed dormitory, together with pledges and anticipated expansion program receipts now in prospect, will be sufficient to liquidate said loan and interest thereon within a period of twenty (20) years; and

WHEREAS, the Board of Trustees of Wingate College, Inc., has requested the Baptist State Convention to authorize said institution to borrow the sum of $225,000 to be used for the purpose of constructing a dormitory for female students, and it is the opinion of said Baptist State Convention that said request should be approved:

Now, Therefore, Be It Resolved by the Baptist State Convention in session in the City of Asheville, November 15-17, 1955:

1. That the Board of Trustees of Wingate College, Inc., be and said Board is hereby authorized and empowered to borrow an amount not in excess of $225,000 to be used for the purpose of constructing at said institution a dormitory for female students.

2. That the sum actually borrowed together with interest thereon shall be repaid over a period, not in excess of twenty (20) years, the payments of principal and interest to be made in approximately equal, annual installments.

3. That said Board of Trustees be, and is hereby authorized and empowered to execute or cause to be executed in the name of Wingate College and on its behalf by its authorized officers general obligation notes or bonds of the college evidencing the indebtedness incurred under the authority of this Resolution, to be pledge as security therefor such revenues of the dormitory and such other revenues of the college as may be required, and also to execute or cause to be executed in the name of Wingate College and on its behalf by its authorized officers a mortgage upon the land upon which said dormitory, or dormitories, shall be erected together with the approaches thereto; provided, however, that such mortgage shall not in any way incumber any other property presently owned by Wingate College.

4. That no part of any indebtedness which may be incurred by Wingate College under the authority of this *Resolution* shall in any respect be deemed or held to be an indebtedness or obligation of the Baptist State Convention of North Carolina, and neither the Baptist State Convention of North Carolina, nor its General Board shall

* See Section 86 and page 81 authorizing other Institutional Borrowing.

assume any responsibility whatever for the repayment of such loan or any interest thereon.

*10. That a Convention committee of fifteen be appointed to study Caswell Assembly as to the advisability of continuing its operation or disposing of the property and relocating the assembly; that said committee be requested to report to the Convention in the fall of 1956; that only necessary maintenance be carried on until this report has been made.

**11. That the appropriation for the Rural Church Department for 1956 be made for the first six months only, during which time the work of that department be integrated into programs of existing departments.

12. That the recommendation of the directors of Biblical Recorder, Inc. be approved.

II. REPORT OF GENERAL BOARD MEETINGS

107. In the following summary of actions of the General Board since the last Convention items that are dealt with in the recommendations, and certain resolutions to be presented to this Convention, are not reported. Important actions of the Executive Committee, later approved by the Board, are reported here as actions of the Board.

The General Board has held two meetings since the Convention adjourned in 1954, and we report here actions of the Board in these meetings.

ANNUAL MEETING HELD IN RALEIGH, JANUARY 24-25, 1955

1. G. W. Bullard was elected President, Fritz D. Hemphill, Vice-President, M. M. Jones, Secretary with James P. Morgan requested to act as associate.

2. The sum of $2,000 was voted to supplement the funds raised by the Sandy Creek and Randolph Associations to be expended in recognition of the bi-centennial of Sandy Creek Church and provide a memorial for Shubal Stearns.

3. It was voted that schedule of payment on the loan to be secured for the new building should be: $21,000 in 1955; $47,750 in 1956; $50,000 in 1957; $70,000 in 1958; $90,000 in 1959; $280,000 in 1960.

4. It was voted that the Executive Committee plus three others from the Board be instructed to study the Nine Year Program in an effort to discover what if any changes should be made in the program.

5. The Board gave approval to the request of Campbell College to borrow $225,000 payable over a forty year period instead of twenty years as provided by the Convention. In taking this action the Board did so fully confident that the Convention would have

* See Sec. 80, page 75 for amended Recommendation 11.
** See Sec. 80, page 75 for amended Recommendation 10.

so acted had it the information which was presented to the Board.

6. The Board gave approval for Chowan College to borrow a sum not to exceed $45,000 in anticipation of current revenue. This action was taken to enable the college to take steps toward accreditation by the Southern Association of Colleges.

7. An appropriation of $6,000 was made to the Cullowhee Church for the purpose of renovation, the sum to be paid over a period of three years at $2,000 a year.

8. Concerning the Allied Church League it was voted to add an additional $2,000 to the budget with the understanding that no appeal for funds for the League would be made direct to the churches.

9. Upon the recommendation of the Committee on Evangelism, Leroy Parker, Chairman, it was voted to express appreciation to J. C. Canipe for the splendid work done as Secretary of Evangelism on a part time basis.

10. Sarah Hull was elected as an associate in the Training Union Department, and Knox Sampson was elected to give part time to the student work at Pembroke College and part time to work in the Burnt Swamp Association.

11. The budget adopted for 1955 is summarized as follows: (1) Items chargeable to Co-operative Program before distribution $289,049; (2) State Missions $460,550; (3) Council on Christian Education $17,930.

Actions of Executive Committee Between the January and July Meetings of the Board

1. The Reverend Jack Bagwell of High Shoals was elected as an associate in the Sunday School Department.

2. It was voted to print 3,000 copies of the second volume of North Carolina Baptist History and to offer the volume for sale at a pre-publication price of $3.50, it being understood that after publication the price would be $4.00.

3. The following, W. D. Walters of Rocky Mount, A. T. Greene, Jr., Wilmington, E. N. Gardner, Laurinburg, were named to serve with a committee from the W.M.U. in the promotion of Royal Ambassador work through the Brotherhood.

4. Auditors for the Convention office and for the various institutions and agencies were agreed upon as follows: A. M. Pullen & Company for the schools; R. L. Price for Baptist Orphanage and Baptist Homes; Ernst and Ernst for Baptist Hospital, and A. T. Allen and Company for the Convention office.

5. Approved certain changes in the plans for the Baptist building and provided for a contract in the amount of $450,000 to be awarded.

6. Wm. H. Spradlin was elected as an associate in the Training Union Department.

7. Final action was taken on the transfer of all General Board

employees into the Ministers' Retirement Plan effective as of January 1, 1955.

MEETING JULY 19-20, HELD AT CASWELL ASSEMBLY

1. The following resolution concerning the contract between Wake Forest College and Z. Smith Reynolds Foundation was adopted:

WHEREAS, J. W. Bunn, attorney for The Trustees of Wake Forest College has presented the contract agreed upon by Z. Smith Reynolds Foundation, Incorporated and the Trustees of Wake Forest College for approval by the General Board of the Baptist State Convention of North Carolina. Said contract is dated March 29, 1955, was signed by Z. Smith Reynolds Foundation, Incorporated, on March 29, 1955 and was accepted, approved and signed by The Trustees of Wake Forest College on April 12, 1955.

That said contract provides, among other things, that so long as The Trustees of Wake Forest College fulfills and performs its part of said contract, The Foundation will (see paragraph 2 of the contract), "Beginning on July 1, 1955, the Foundation will pay to Wake Forest College annually in perpetuity the annual net income, up to and not exceeding the sum of $150,000.00 of The Foundation, remaining after the payment to Wake Forest College of $350,000.00 annually, as provided in the contract between the parties hereto dated November 16, 1946."

Now, Therefore, Be It Resolved, that the said contract be and the same is hereby approved by the General Board of the Baptist State Convention of North Carolina, in regular session at Caswell Baptist Assembly this July 1955.

2. It was voted that the proposed Department of Music, upon the recommendation of the special committee, be set up as of April 1, 1956, provided funds are available.

3. The following action was taken concerning certain improvements for the School for Ministers at Fruitland: Recommendations, approved upon the suggestion of a special committee appointed to study the matter, follow:

(1) That the library at Fruitland Baptist Bible Institute be processed and catalogued so that the students may use the library for study.

(2) That each faculty member provide a syllabus of study for the particular field in his department, and that this syllabus include a bibliography from the local library.

(3) That M. M. Goss, pastor of the First Baptist Church of Hendersonville, North Carolina, work with Dr. J. C. Canipe and the faculty committee on screening applications for admission to the school. It is suggested that the younger men be encouraged in every way to attend one of our Baptist colleges in preparation for regular seminary work.

(4) That J. C. Canipe, director of Fruitland Baptist Bible

Institute, confer with the Secretary of State Misions of the Baptist State Convention of North Carolina concerning a practical course in Christian Education which will orient the student with our Baptist Program, with special emphasis given to the four departments of our church life, namely: Training Union, Sunday School, Brotherhood, and W.M.U.

(5) That the director and the faculty of the school have regular faculty meetings. It is suggested that these meetings be held at least bi-monthly.

(6) That J. C. Canipe, Director, personally see to it that standard, worthy, and regular examinations be given the students at the end of each six weeks term.

(7) That the following facilities be made available to the school:

(a) A steel filing cabinet for keeping permanent records of each student.

(b) A standard study map for each classroom.

(c) That new books be purchased for the school that the students may have the advantage of the best and latest materials in the field of modern thought and interpretation.

4. Upon the request of the Trustees of North Carolina Baptist Hospitals a ten year contract was approved with Carrier Corporation to provide new heating and air conditioning for the old section of the hospital.

5. Concerning the Nine Year Program the following action was taken:

(1) That for 1956 the distributable Co-operative Program funds be allocated according to the frame-work of the original Nine Year Program as adopted by our Convention, and that the financing of the Headquarters Building be in keeping with the action of the General Board in its January, 1955, meeting. The following is a quote from the minutes of the General Board of January 1955:

"That up to one-half of the money accruing to State missions or 2½%, under Capital Needs, from the Nine Year Program be available for amortizing the loan on the new Headquarters Building."

(2) That consideration be given to the creation of a Department of Church Building and Architecture.

(3) That during the remaining years of the Nine Year Program no appropriation be made from State Missions fund for major church building programs on or near a Baptist college campus.

(4) That the Pastoral Counselling allocation be removed from State Missions but that a committee of three be appointed to confer with officials of the hospital concerning continuing this work.

(5) That the W. M. U. be requested to assume full financial

responsibility for the promotion of their special offerings and their special days.

(6) That appropriations for the summer student program be discontinued.

(7) That the appropriation to the Negro Convention be discontinued and in lieu thereof a minister be employed to work with our brethren of the General Convention.

6. Voted to adopt the principle of reducing aid to associations able to carry without help the salaries of Associational Missionaries as rapidly as possible; and that the principle be adopted of grouping smaller associations for area or district missionaries, with salaries to be paid by the Convention PROVIDED that the amount allocated for 1956 not be less than $56,000.

7. The Board voted to purchase property for a student center at Duke University, it being understood that the price would be around $4,000.

8. Concerning retirement plans, the following action was taken:

(1) That, beginning with 1956, the Ministers' Retirement Plan be amended so that the Convention will pay three and a half per cent—to match the four per cent by member and four per cent by church. In addition, for those who wish to participate in the Widow's Supplemental Annuity Plan the Convention pay one and a half per cent to match the member's one and a half per cent.

(2) That the new PROTECTION PLAN, if adopted by the Convention, be open to employees of the Convention and also to employees of institutions and agencies of the Convention provided that the total cost is paid by such institution or agency and the individual.

9. The following recommendations concerning Caswell Assembly were approved:

(1) That the General Board consider the feasibility of the operation of only one Assembly and that the Executive Committee make a further study of this problem.

(2) That no further expenditiures be made in expansion or improvement of either Fruitland or Caswell until a full study of our entire assembly program has been made and a policy adopted.

(3) That all funds on hand at the close of the summer assembly season be forwarded to the treasurer of the Convention.

10. Concerning the suggested constitution for Baptist churches. prepared by a committee of the Convention, it was voted that Section 4 of Article VI be eliminated in any future printing and that in lieu thereof churches be advised to obtain legal counsel concerning an article dealing with property ownership.

ACTIONS OF EXECUTIVE COMMITTEE SINCE THE JULY MEETING OF THE GENERAL BOARD

1. It was voted that the Board recommend to the Convention that a committee of fifteen be appointed to study Caswell Assembly concerning the advisability of continuing its operation or disposing of the property and relocating the Assembly elsewhere, the committee to report to the 1956 Convention; that in the meantime only necessary maintenance be carried on.

2. It was voted that as of January 1, 1956 L. L. Morgan be employed to assist in church planning and architecture.

3. It was voted to recommend to the Board that in setting up the budget for 1956: (1) that plans be made for the building of a swimming pool at Fruitland Assembly; (2) that improvements be made to the huts, and (3) that the Justice Building be weather-stripped and heated down stairs, provided the total cost of items (2) and (3) not exceed $4,000.

4. Voted that N. C. Baptist Hospital be granted permission to increase the amount of the contract for air conditioning to $227,600 from $191,594.

III. SERVICE OF L. L. MORGAN

108. The Board takes this opportunity to express its appreciation of the service of L. L. Morgan as State Sunday School Secretary. Mr. Morgan began work with the Convention as an associate in the Sunday School Department in 1927. Upon the resignation of Mr. Perry Morgan, to become Manager of Ridgecrest Baptist Assembly, in 1936, Mr. Morgan was elected to succeed him. It seems well to recall that in that year our churches reported an enrollment in the Sunday schools of 391,194. At the close of 1955 our churches will likely report a Sunday school enrollment of 725,000. It is quite impossible to measure the increase in the number of teachers in the Sunday schools, or attempt to evaluate the quality and improvement of teaching methods. The whole presents a record of which all of us can be proud, in particular Mr. Morgan. He has given his best efforts, has thought Sunday school work day and night, and has been an unusually efficient and faithful servant. He is not resigning, but is transferring to the Department of Church Planning and Statistics. To these latter phases of the work he has given a great deal of his time while also serving as State Sunday School Secretary.

IV. THE OPHANAGE AND THE CO-OPERATIVE PROGRAM

109. Following the action of the Convention in 1954 the Orphanage, as of January 1 of this year, began to share in the Co-operative Program "for that part of its support not otherwise provided." It was estimated at the beginning of the year that in following this plan the Orphanage would likely receive $75,000

from the Co-operative Program. At this writing it appears that the figure will be nearer $65,000.

Let it be remembered that every institution and agency of the Convention receives a given number of dollars from the amount set up from the Co-operative Program for current support. Then each institution and agency receives a percentage share of the capital needs fund. The Orphanage does not receive a stated amount in dollars or in per cent, but rather a flexible amount. In short, in addition to the Thanksgiving offering, the Orphanage needs about $400,000 a year, and this figure is based on the picture as it obtained in 1954. Each month the Orphanage receives some money from the once-a-month offerings in the churches. Some churches, in lieu of this once-a-month offering, prefer to place a given amount in the budget. The difference between these two amounts and $400,000 is the amount which the Orphanage receives as its share of the Co-operative Program. Let it be understood further that the Orphanage receives in addition to the above the Thanksgiving offering in the same manner that other objects receive special gifts. The Orphanage is counting on a continuation of this Thanksgiving offering; in fact it is counting on an enlarged offering this year.

Once again, let it be repeated that a church is free under these arrangements to drop the Orphanage as a special budget item. It is hoped, however, that during this period of transition many churches will continue to place some amount in the budget for the Orphanage over and above the Thanksgiving offering. If, however, a church that has in its budget $1,000 for the Orphanage, let us say, and discontinues that amount and then transfers it to the Co-operative Program budget, such church is not making any advance at all. It is just changing one item in the budget to another. If such is done the total budget for the Co-operative Program should be doubled.

V. PAST, PRESENT AND FUTURE OF THE CO-OPERATIVE PROGRAM

1. Reflection

110. We record here some items which represent growth since 1932. In doing so we call attention once again to the fact that the Nine Year Program of Advance is not merely a financial program. It is to be kept in mind that by 1960, if the present trend continues, we should have 3,600 churches with a membership of at least 900,000.

Let the reader take a look at the following and we believe that he or she will be encouraged:

	1932	1950	1954
Number of Churches	2,374	2,915	3,141
Membership	433,046	687,760	781,777
Baptisms	23,342	32,295	35,702
Number of Sunday Schools	2,325	2,945	3,160
Sunday School Enrollment	380,800	576,054	703,853
Training Union Membership	57,815	108,097	160,046

Number Vacation Bible Schools	88	1,976	2,442
Enrolled in Vacation Bible Schools	12,170	177,440	249,401
Membership of W. M. U.	44,214	122,781	155,052
Gifts to Denominational Objects	$ 480,484	$ 3,532,443	$ 4,805,016
Local Church Support	$2,044,896	$17,568,660	$27,756,337
Total Gifts	$2,525,380	$21,101,103	$32,561,353
Number of Co-operating Churches	1,900	2,810	3,053
Number of Pastors	1,600	2,050	2,500

2. Present

In the following table we call attention in particular to the fact that while objects of the conventions are receiving more money they are receiving relatively less. Let it be noted that in 1954 our churches gave for all purposes thirty-two and one-half million dollars, but of this total amount only $4,805,000 was for objects of the conventions. This means that objects of the conventions received only 14.8 per cent of the total. This trend can and should be reversed. Take a look at the following table:

Year	Total Gifts	Gifts to Denominational Objects	Per Cent of Total
1940	$ 4,015,056.73	$ 791,734.10	19.8
1941	4,515,200.48	885,158.15	19.7
1942	5,480,008.94	1,116,273.62	20
1943	6,458,818.82	1,420,869.19	22
1944	7,749,348.07	1,935,870.25	25
1945	10,139,993.77	2,292,892.16	22.5
1946	11,789,310.22	2,806,755.54	25
1947	14,122,727.00	2,957,554.00	20
1948	15,950,063.00	3,267,484.00	20
1949	18,642,123.00	3,210,296.00	17.8
1950	21,101,103.00	3,532,443.00	17
1951	23,839,452.00	3,814,827.00	17.2
1952	24,787,034.00	4,468,874.00	17.1
1953	29,159,490.00	4,494,668.00	15.4
1954	32,561,353.00	4,805,016.00	14.8

3. The Future

When the figures given in the statement above are analyzed it would seem that our churches now, on the average, are giving only about eight cents of the total dollar that comes into the church treasury through the Co-operative Program. An additional seven cents of the total dollar is being channeled through special gifts. In other words, our churches on the whole are giving 15 cents of the

total dollar that comes into the treasury for missions, education, and benevolences while they are keeping 85 cents for their own local church purposes. Baptists can and ought to do better.

Last year the Convention authorized and instructed the staff to promote an effort to try to reach $3,000,000 through the Co-operative Program in 1956. At the present writing it appears that this goal will be achieved.

Now we look toward 1957 and, following one of the recommendations to the Convention, the churches will be asked to do the following as they face 1957.

(1) Let every church, no matter how small, undertake to give at least 10 per cent of the total amount given by the people through the Co-operative Program and then in addition observe the special days.

(2) Let churches of 250 to 500 members give at least 15 per cent of the total offering plate dollar through the Co-operative Program.

(3) Let churches of 500 to 1,000 members give at least 20 per cent and churches of over 1,000 give at least 25 per cent.

VI. PROMOTION OF THE PROGRAM

EARLE L. BRADLEY, Secretary

111. In addition to our many activities, I have given every available hour possible to the promotion of our goal of $3,000,000 through the Co-operative Program for 1956.

During the months of June and July, we went into 165 churches in the mountains. We went before many Pastors' Conferences and District Meetings of the associations discussing the goal for 1956. The response of the various pastors and churches has been most gratifying.

Also, we have worked with the Associational Missionaries. These men and women are doing a wonderful work, perhaps more than any one group. They are responsible for the increase in Vacation Bible Schools, especially in the mountains. Some of them have done good work in enlisting churches to adopt budgets and to increase their gifts through the Co-operative Program. These workers need our prayers and sympathetic understanding.

We promote the work through Schools of Missions, Schools for Deacons, and Stewardship Schools which are on an association-wide basis. Already we have thirteen Schools of Missions lined up for 1956 and about six for 1957.

The Promotion Department is responsible for sending out tracts to the people. This phase of our work has greatly increased within the last two years. The pastors and churches are taking advantage of our free materials. Thousands of tracts are sent out from this office each year, yet we are not able to meet the increasing demands of our people with our existing budget. We must spend more money for

this vital work. This phase of our work should be given careful consideration by the General Board and the Convention.

In spite of the fact that we are constantly organizing new churches, increasing the membership of our present churches, and increasing the goal of the Co-operative Program from year to year and with many other increased duties, the Promotion Department is being operated with a smaller personnel than we had three years ago. It seems to me that since the Promotion Department promotes everything that the Baptist State Convention and the Southern Baptist Convention promotes, that the General Board should give serious consideration to the increase of the personnel of this department.

Many of our people have not yet learned the meaning and the purpose of the Co-operative Program. We believe that the gifts to the Co-operative Program could be greatly increased if it were possible for us to give more personal attention to those churches that are not now contributing through this plan. However, the promotion of Schools of Missions, Schools for Deacons, and Stewardship Schools limit us in this all important work.

We are very grateful for all the personal aid and sympathetic understanding given to us, not only by the Convention and General Board, but by our fine pastors and churches.

Pray for us and help us to meet the many requests which come to this office constantly.

(a) Report of J. C. Pipes, Associate Secretary

Below is a short report of my activities with the Baptist State Convention from October 1, 1954 to September 30, 1955:

I taught the Book of Hebrews five weeks.
Taught in Fruitland Preachers' School eight weeks.
Organized and taught five associational preachers' schools.
Conducted one Christian Life revival.
Preached in four revivals.
Attended the Southern Baptist Convention.
Conducted six church stewardship revivals.
Worked in four deacons' schools.
Directed pastors' conference at Caswell
Taught two weeks in preachers' school at Caswell.
Attended five associational meetings.
Worked two weeks in Denominational nights.
Conducted four simultaneous stewardship efforts.
Attended Baptist State Convention.
Supplied eight times.
Assisted in two funerals.
Discussed the Co-operative Program in a number of ministers' conferences.

Three of the weeks that I taught the book of Hebrews was while I was teaching in Fruitland Preachers' School.

Some of the above stewardship efforts were conducted at night while we had the preachers' school in the day. I wrote hundreds

of letters and cards and had numerous individual conferences. The year has been a busy one. I have had more invitations for deacons' schools, stewardship efforts and revival meetings than I could possibly fill. More and more it seems to me our churches are getting a vision that extends beyond their own local interest. Many churches are building budgets and all of them which do this include the Co-operative Program which enables them to be missionary to the ends of the earth. For this we are all truly grateful. Surely the great program of Southern Baptist ought to challenge us as never before to do our best to carry out the great program of our Lord and Saviour. I shall always be grateful for the privilege of working with our North Carolina Baptists in spreading the Gospel throughout the whole world.

(b) THE BAPTIST BROTHERHOOD

Horace Easom, Shelby, Secretary

112. North Carolina Baptists are "On the March" in every phase of their work. This is especially true as it relates to their Brotherhood endeavor. It is with much delight that we submit to The Baptist State Convention of North Carolina this report of the stewardship of their Brotherhood Department up to date, keeping in mind that all the Brotherhood movement has done and is seeking to do is to enlist the men of all our churches in an ever-increasing number in supporting more fully and adequately their own local church programs and that of our great denomination.

The full enlistment and utilization of the men for Christ is the greatest challenge facing Southern Baptists. One might be so bold as to say that the work of our churches and denomination will progress in direct proportion to the number of men who are reached, challenged, and utilized for the Master.

The Brotherhood is built upon four Cornerstones: EVANGELISM, STEWARDSHIP, BIBLE DOCTRINE AND CHURCH LOYALTY. It is a service organization which seeks to harness and utilize the manpower in the church and provide an outlet for men to put into action those impressions for Christian witnessing they received while attending various services of the Church. The most vital and fruitful periods in the history of the Christian Church have been those in which laymen have most vividly realized and most earnestly sought to discharge their responsibility to propagate the Chirstian Faith.

Is your church a FOUR-STAR CHURCH? This means: 1. Sunday School. 2. Training Union. 3. Woman's Missionary Union. 4. Brotherhood. Do you have a FOUR-STAR BROTHERHOOD? 1. Junior Royal Ambassadors. 2. Intermediate Royal Ambassadors. 3. Young Men's Brotherhood. 4. Senior Brotherhood.

The following report shows great gains by the department during 1955:

There are 73 District Associations in North Carolina. Sixty-nine

of these Associations have from one to forty-two Brotherhoods in them.

Number of Associational Brotherhood Organizations, 58. This shows a gain of ten Associations during the year.

Number of Brotherhoods in the Baptist State Convention of North Carolina, 978. This shows a gain of 106 new Brotherhoods organized during 1955, an average of more than two new Brotherhoods each week during the year. These Brotherhoods will represent over fifty-five thousand men.

These Brotherhoods were organized according to the plan as recommended by the Baptist Brotherhood of the South. Some of them use part of the Committees and others most all of the Regular Service Committees.

The Associations which have been organized meet quarterly and the Regional and State Brotherhood organizations meet annually. Most of the Brotherhoods have been meeting once each month, a great many of them meet weekly, and a number of them meet semimonthly.

The Ten Regions in North Carolina held Brotherhood Conventions during the past year, all of which were well attended and showed fine interest. A total of approximately 3,125 men attended these ten Regional Conventions.

Brotherhood Retreats were held during the summer as follows: one at Caswell Assembly, two at Fruitland Assemby and two at Ridgecrest Assembly. Large numbers of Brotherhood members attended all four of these summer Assemblies showing a substantial gain at each Assembly over records of attendances in 1954.

Encouraging reports in carrying out the purpose of the Brotherhood have been received from Brotherhoods in North Carolina during the year. Besides the regular activities carried on by our Brotherhoods, some special activities have been reported such as Cottage Prayer Services preceding the Simultaneous Revival Crusade, Boys' Work, Laymen's Revivals, Mission Stations, the Denominational Calendar and Layman's Day.

The Annual State Convention Meeting was held in Charlotte on Monday evening, November 15, 1954. A capacity attendance of about 800 men were present.

Your State Secretary deeply appreciates the Wonderful spirit and fine co-operation which he has received during these four years of this Men's Movement. A bright future lies ahead. MEN MARCHING FOR THE MASTER is our aim in North Caroina. If you do not have a Brotherhood we urge you to join the procession.

On November 12, 1956 we will celebrate our FIFTH ANNIVERSARY with the Brotherhood work in North Carolina. Our goal for this occasion will be ELEVEN HUNDRED BROTHERHOODS and a full Brotherhood organization in every Association in North Carolina.

(c) THE NORTH CAROLINA BAPTIST FOUNDATION

Walter E. Crissman, Chairman, Board of Directors

Horace Easom, Secretary

113. During the past year your Secretary has given approximately three-fourths of his time to the Baptist Brotherhood Program and divided the remainder of his time between the Wake Forest College Program and the Baptist Foundation.

The time has been spent in locating new prospects, cultivating the old and new prospects and calling on individuals. The Foundation has been presented a great many times to several groups of men in various parts of the State. Some publicity and advertising has been given the Foundation in our Denominational papers. A great many Foundation Brochures have been sent to prospects through the mail.

The definite visible results during the past year as far as we know has been as follows:

An individual in the High Point section has put the Baptist Foundation in his will for a small amount, the income from which will go to our Baptist causes. A lady in Charlotte has willed all of her property to the Baptist Foundation, the income from which is to go to educate Baptist Ministerial Students. Her holding consists of two houses. One is a duplex apartment and the other is a residence. There are five apartments in the two buildings and I judge will rent for a total of around $200.00 per month. The third is a young man who states that he has put the Foundation in his will, the income from which is to help educate Ministerial Students. He did not divulge the amount. I think I can find out this amount a little later. The best we can figure, it seems that our Baptist Institutions and Agencies have been placed in wills during the past year for a total of around $35,000.00.

Several prospects which we have been cultivating during the past few months seem to be very much interested and I believe from time to time we will close some of them. Inquiries come in each year about the purpose and program of our Baptist Foundation. These are being followed up as fast as we can get to them.

After 1956 the Convention's Program for the Relocation and Enlargement of Wake Forest College will have been about consummated. A total of approximately a million and one-half dollars has been paid in cash. The remainder of around $98,000.00 for expenses of this Campaign has been pledged and I think will be collected without having to give much time to it after next year. The Baptist Brotherhood Department in North Carolina has been growing in interest and in numbers during the past four years. Thus far it has been necessary to visit individual churches. This Men's Movement has developed to the place now that it will be carried on through Associational Brotherhood Enlargement Campaigns beginning with the coming year. This will mean that your Secretary will be able to give more time in the future to the work of the

Baptist Foundation. The Brotherhood Department has been asked to raise eight or ten thousand dollars for the purpose of building a pool for our Royal Ambassadors at Fruitland Baptist Assembly. This will be done during the next three or four months.

A Summary of Assets as of June 30, 1955, are as follows:

Real Estate	$ 10,000.00
Securities	212,415.34
Cash Principal Balances	1,743.39
Cash Income Balances	6,174.58
	$230,333.31

We present a further statement showing the income September 25, 1943, through June 30, 1955, as follows:

	Assets*	Income Collected	Gross Annual Yield (Per Cent)**	Income Paid to Beneficiaries or Invested
Per Annual Report of 9-25-43	$ 162,883.05	$ 6,033.50	3.7	$ 5,210.33
" " " " 9-25-44	188,568.39	5,913.99	3.1	5,004.50
" " " " 9-25-45	204,246.54	6,389.83	3.1	4,650.91
" " " " 9-25-46	203,762.21	6,797.56	3.3	4,811.50
" " " " 9-25-47	212,166.32	6,502.98	3.1	9,813.84
" " " " 9-25-48	212,406.00	6,474.42	3.0	4,141.50
" " " " 9-25-49	212,958.46	6,639.25	3.1	7,785.90 (a)
" " " " 9-25-50	222,052.83	6,148.82	2.8	9,018.36 (b)
" " " " 9-25-51	217,256.80	6,794.52	3.1	5,908.85
Per Report of 6-30-52	218,202.02	5,300.51	3.2	3,927.78 (c)
Per Annual Report of 6-30-53	218,728.75	6,904.22	3.2	6,074.40 (d)
" " " " 6-30-54	219,219.36	7,200.05	3.3	6,380.23 (e)
" " " " 6-30-55	228,589.92	7,479.37	3.3	7,002.10 (f)
Annual Average for Period	$ 209,310.82	$ 6,506.08	3.2	$ 6,133.09 (2.9)

* Assets include Real Estate, Securities, Notes and Principal Cash.

** Yield based on Assets held at date of accounting.

(a) $4,269.50 paid to beneficiaries—$3,516.40 invested.

(b) $9,018.36 paid to beneficiaries, including $3,092.66 from Income invested in prior year.

(c) Paid to beneficiaries $3,437.00—invested $490.78.

(d) Paid to beneficiaries $5,589.40—invested $485.00.

(e) Paid to beneficiaries $5,889.60—invested $490.63.

(f) Paid to beneficiaries $6,969.17—invested $32.93.

The Baptist Foundation of North Carolina will gladly co-operate in furnishing information and give assistance in the preparation of wills.

Those desiring more information about making a gift through the Baptist Foundation of North Carolina or the establishment of a trust are invited to write the Office of the Baptist Foundation of North Carolina, Post Office Box 1346, Shelby, North Carolina, or 119 Hillsboro Street, Raleigh, North Carolina. If desired, a representative of the Foundation will be happy to call on you and explain the Foundation more fully, and how gifts may be made through it. We also suggest that you confer with your attorney and get his counsel and assistance in the preparation of the necessary papers.

The Baptist Foundation offers to donors and benefactors an unusual opportunity for an investment for those who wish to provide an income for Baptist causes supported by our Convention program throughout the future.

VII. STATE MISSIONS

E. L. SPIVEY, Secretary

INTRODUCTION

114. Much progress is indicated in all areas of your State Missions ministries.

All of the servants in the field of State Missions are profoundly grateful to the churches and their organizations and the Woman's Missionary Union for their moral, spiritual and financial support.

Will you take a few minutes to glance at the scope of our Judean task. These ministries are periodically and continually touching every phase of church and denominational life in North Carolina. Many strong churches perhaps do not need these ministries—but they once did. Almost all the strong churches formerly had their needs ministered unto through State Missions. Nearly 1,700 of the 3,180 churches in our Convention were established or aided by State Missions. Last year, 42 new churches were brought into existence by mother churches or associations and many of them were aided by State Missions. Most of these young churches and many older ones will continue to need the help that State Missions offers through teaching, training, student guidance, enlistment, stewardship, evangelism and pastoral support.

Please remember to give some emphasis to the first part of the great Commission on "State Missions Days" the last Sunday in October of each year.

Our Sunday School enrollment in North Carolina for the past year equalled 89.9 per cent of the total church membership. This is the highest percentage of any state in the Southern Baptist Convention.

It is estimated that we will have 2,700 Vacation Bible Schools in 1955 with an enrollment of 250,000; 4,500 conversions reported; and $42,000 mission offerings. Of this amount, $33,000 will be for the Co-operative Program.

Two outstanding gains were made in Training Union work in 1954; North Carolina led all Southern Baptist states in the net increase in churches with Training Unions with an increase of 173 churches; and, second, our increase in enrollment of 15.5 per cent, or 21,677 people, was the highest yet recorded in a single year.

The Department of Student Work has had a most successful year of revitalization and growth. The number of Baptist and Baptist preference students in our colleges and professional schools has increased to more than 20,000, and 16,000 of this number are in non-Baptist institutions. This growing and neglected phase of our

State Missions program of conservation and Christian nurture and training urgently needs increased financial support and a greater recognition in our denominational life.

The Department of Radio and Visual Education now has available the greatest library of free visual aids ever offered to North Carolina Baptists—over 300 filmstrips, 10 motion pictures and dozens of slide sets.

The Rural Church program reached many churches and areas with a stimulating and fruitful response.

During the Crusade, North Carolina Baptist Churches baptized more souls than in any similar period of time in their history.

The assemblies continue to do a very effective work. 10,251 people from our churches attended this summer.

Our ministry among the Silent people is reaching out in a more helpful way than ever before. These people are deeply grateful for this care and concern.

During this year, approximately $161,000 will be invested in missionary pastors, church lots and buildings on or near college campuses.

The Fruitland Preachers' School continues to grow. This fall approximately 160 men are enrolled for study.

All other phases of work aided by State Missions have experienced a year of blessing and benefit.

1. Missionary Pastoral Assistance

Below is given a summary of the work done by our pastors who are given aid on salary. This information is compiled from reports received from these men for the period October 1, 1954, through September 30, 1955:

Number of Missionary pastors	112
Number of churches aided	121
Sermons	8,852
Other Addresses	4,500
Revivals Held	193
Training Classes conducted	120
Visits made	34,832
Conversions	1,736
Baptisms	1,454
Additions other than by baptism	1,689
Subscriptions to *Charity and Children*	1,593
Subscriptions to *Biblical Recorder*	1,223
Subscriptions to Mission Magazines	1,486

Gifts reported from the churches during the period:

Buildings and repairs	$321,972
Pastor's salaries	169,469
Undesignated Co-operative Program	29,592
State Missions	3,406
Home Missions	1,893

Foreign Missions	$ 9.541
Heck-Jones	79
Education	1,962
Orphanage	8,521
Aid in Evangelistic meetings	1,654
Hospital	3,623
American Bible Society	82
Associational Missions	3,540
Baptist Home for Aging	864
Ministers' Relief and Annuity	88

2. CHURCH EXTENSION

October 1, 1954-September 30, 1955

Ashe—Jefferson	$ 300.00
Midway	300.00
Wagoner	300.00
Atlantic—Harkers Island	500.00
Havelock First	1,000.00
National Avenue	500.00
Parkview	500.00
Buncombe—Arden Mission	657.95
Cabarrus—Lane Street Mission	1,200.00
Catawba River—Memorial	500.00
Oak Grove	1,000.00
Eastern—Faison	1,000.00
Gaston—Mount Holly Second	750.00
Liberty—Clear View	400.00
Mecklenburg—Calvary	750.00
Grace	1,650.00
Piedmont—Faith	500.00
Pilot Mountain—College Park	800.00
Randolph—Greystone	2,000.00
Roanoke—Benvenue	1,000.00
Grace	1,000.00
South Fork—North Lincolnton	300.00
Tar River—Harriet	500.00
Wilmington—Barlow-Vista	900.00
	$18,307.95

Paid by Designated Gifts

Atlantic—Havelock—from W.M.U.	$ 2,000.00
New South River—Spring Lake—from W.M.U.	5,000.00
Roanoke—Edgemont	1,000.00
	8,000.00
Grand Total	$26, 307.95

3. Evangelism

J. C. Canipe, Secretary

Ninteen fifty-five marked an epoch in Evangelism in our denominational and national life. The crusade of Evangelism in all our churches reached thousands for Christ and the churches, united our efforts in Kingdom work, and set in motion a movement among all denominations for reaching millions of people in the years to come. In 1954 we baptized 4,000 more than in 1953, leading all the southern states in gains. We baptized 35,602 people into our churches and were only exceeded by Texas in total baptisms.

The simultaneuos effort in evangelism has proved the most effective way of reaching people for Christ and the church. The baptisms for 1955 will be reflected in the total report of the associations by the end of this year. Evangelism is basic in our Baptist life and in kingdom advance.

The Department of Evangelism of the Baptist State Convention of North Carolina goes full time with headquarters in Raleigh, beginning in 1956. It is hoped that a full time secretary, with at least two evangelists, may soon be at work leading and inspiring our churches to reach these two million or more people in North Carolina who are unsaved and unchurched.

4. Co-operative Work With the General Baptist State Convention

O. L. Sherrill, Executive Secretary

The General Baptist State Convention has reached the end of another fiscal year. Again, our work has been centered in promoting and supporting our major objectives: Christian Education, Oxford Orphanage, Foreign and State Missions.

Our efforts have carried us into every nook and corner of our State and have brought us into contact with many people. This travel has been a part of our state missions program, which has received a great deal of our emphasis. Through this phase, we have broadened the scope of our teaching-training program. Even with so much stress on this program, there is still much work to be done. Because of our lack of field workers, many people remain untouched by our training program. We are deeply appreciative of the help that we have received through the voluntary service of interested ministers and laymen. To a certain extent, it has supplemented for our shortage of trained salaried workers.

We are indeed grateful to the Baptist State Convention for the tangible and intangible support which it has given us. Your interest in our work has shown itself in action. We solicit your continued interest and co-operation.

5. Work Among the Silent People

Jerry F. Potter, Missionary

My congregation consists of between 3,000 and 5,000 Deaf Mutes scattered over an area of 49,000 square miles. A work of this proportion is difficult to evaluate. Black figures on white paper fail to enlighten anyone who has not travelled with me and seen the tremendous need.

Since it is impossible for me to see all my people as often as I would like, I have seen the need for as assistant. This assistance came to me this year in the form of a paper which can be sent out to the Deaf over the state. THE SILENT CHRISTIAN, as the paper is called, consists of short sermons, news, pictures, and articles of interest to the Deaf. The nominal cost of the paper is taken care of by a fund provided by the Convention. In this way, for a small cost, I have been given an assistant which can readily reach a great part of the Deaf.

The camp for young deaf people was again held at Fruitland this summer. Although the number was not as large as last year's camp, there was a wonderful spirit showing increased interest in the camp. A number of the young people accepted Christ as their Saviour.

This year marked the beginning of another new step to reach the Deaf. In July we held a retreat for adult Deaf at Caswell Assembly. The retreat, held on a week end, was designed for the Deaf who work and cannot attend a full week. The Deaf were enthusiastic about the idea of a week-end retreat at the coast and we hope to make it a yearly event.

Most encouraging to us is the fact that a number of Deaf have given their hearts to Christ in the past year. The salvation of these precious deaf souls is our supreme purpose and, though the number may not be great, our hearts rejoice, for who knows the value God places on ONE of these Silent Sheep?

We have been privileged to speak in many hearing churches and tell of the great need of the Deaf and the part the Baptist of N. C. have in taking the gospel to the Deaf. We welcome any invitation to speak in hearing churches and enlighten the people concerning this work.

We covet the prayers of all God's people as we take Christ to these people who live in their world of silence.

6. Work at Sanatorium and Samarcand

By special arrangement with the churches, the Board makes a small appropriation to pastors serving churches near McCain Tuberculosis Sanatorium and Samarcand in order that the pastors may give some service to the people of these institutions.

From Eugene Deese concerning the work at Samarcand:

During the past year I have continued to conduct regular services of Worship at Samarcand on the third Sunday afternoon in

each month. I have become thoroughly acquainted with the staff and staff procedures at the institution, so that my ministry has been readily received.

In addition to the Worship services, I have visited the school during the week on a regular schedule, and instituted a program of personal counseling. There have been twenty-four professions of faith in Christ, and these girls will be baptized into associate membership in First Baptist Church, Aberdeen.

With an average of 150 girls during the past year, Samarcand continues to need our prayers and support.

From W. Ray Gosnell concerning the work at McCain:

There is no way to keep record of every individual visit made at the Sanatorium because of the manner in which many of them are made.

There is not a more worthy cause anywhere than the ministry to those who have been taken out of public life because of this dreadful disease, tuberculosis. From their churches, from their homes, the State Mission Board is making it possible for them to be ministered to by a minister of their own denomination, Baptist.

I have made an average of 15 trips each month. Traveling three miles each trip. Length of time for each visit ranging from thirty minutes to three hours. Assisted with the Easter and Christmas programs conducted from chapel. Held two devotionals each month during week days. Conducted two worship services at main build ing and two at colored division.

7. Summer Assemblies

From Richard K. Redwine, Director Caswell Assembly:

Caswell is a religious retreat. It provides:

Recreation of a high order and in a favorable Christian environment is offered to all members of the Baptist family.

Education is important especially for Baptists, since we recognize that everybody is just as good as anybody else if not a little bit better. A democratic people must educate. The summer assembly is a popular educational agency. It is not in competition with our schools and colleges, nor is it in competition with the educational program of our churches. It duplicates neither, but supplements the work of both churches and schools.

Inspiration is by no means the least contribution to the people who attend the assemblies. It is not primarily an evangelistic agency, yet hundreds of girls and boys have been won to Christ at the assemblies. Hundred of other have dedicated their lives to special Christian services.

Christian fellowship, unsurpassed, is experienced at the assembly. What we offer there brings together people of kindred spirits and common interests. They feel like singing "Blest Be The Tie."

Forty Thousand People

During the six seasons of operation of Caswell Baptist Assembly the total attendance has been 35,500. If we add the attendance at Seaside for two years of operation there, the total goes well over 40,000. These thousands of people represent all sections of North Carolina, all types of churches, and all ages of people.

Going to Caswell is a habit for many—a good habit, to be sure. A large number of new recruits come from year to year. The total attendance in 1950 was 4,337. In 1955 it was 6,751. This is an increase of 55 per cent, or an average increase of 11 per cent per year.

Known by the Fruits

More than a thousand people have made profession of faith in Christ as Saviour at Caswell. Several thousand lives have been dedicated to Christian service.

Inspiring testimonies have come from pastors and churches about high spiritual hours in the churches on the Sunday after a group returned from Caswell. Some reported baptisms and special dedications as a result.

A Growing Concern

The numbers increase, interest increases, the influence for good multiplies because of the teaching, inspiration, and Christian fellowship at Caswell Baptist Assembly.

From B. G. Henry, Director Fruitland Assembly:

During the summer of 1955 Fruitland Baptist Assembly was the meeting place for sixteen different conferences with a total attendance of 3,500 people. The programs for the Assembly were of the finest order, led by the various heads of the departments. The spirit of the conferences was excellent and the co-operation and Christian fellowship were unsurpassed. These conferences contributed much to the development of our people in Christian training and Christian stewardship.

Again this year we had the great priviledge of serving the Silent People of the southeastern United States in a conference which was of the highest quality, conducted by our state secretary to the deaf.

One of the outstanding series of conferences that we had during the year was the overnight leadership conferences of the W.M.U. held in September. These conferences were outstanding in attendance, inspiration, and accomplishment. There were approximately 1,000 women in attendance.

We rejoice in the fact that Fruitland can contribute to the all-over program carried on by the North Carolina Baptists and we are looking forward to another great year of service to our Baptist constituency of North Carolina.

8. Allied Church League

W. P. Biggerstaff, Associate Director

One phase of our work which needs much more emphasis in the churches is the program of the Allied Church League. It is the conviction of the writer of this report that we will never make any headway toward a solution of the problems and evils created by the sale of and use of beverage alcohol until our people are informed and aroused about the situation which confronts us. A state-wide referendum will come when our churches are sufficiently aroused to create a sentiment in their respective communities that will become vocal enough to be heard in the halls of the General Assembly.

During the 1955 session of the legislature, the League had three representatives in Raleigh most of the time, Hon. Marvin T. Leatherman of Lincolnton and its two regular employees. A sincere effort was made to get a bill through calling for a referendum but we again met with failure. We did succeed in rendering ineffective a beer bill which would have brought back to every county in North Carolina 3.2 beer and a second beer bill was killed in committee.

The League is greatly handicapped by lack of funds to promote an effective program and it seems that we may be forced to curtail what we are now doing. This will be tragic in the face of what should be done. There is need for aditional personnel, funds for an educational program, new films, and a more vigorous effort in the field of Good Government. We also need to combat liquor propaganda by radio and television and, with a reasonable amount of money we could do a very effective job in that wide open field.

The Drys have recently won two major victories in North Carolina. On July 23, an election was held in High Point on the question of establishing ABC stores. The city remained dry by a vote of 5,446 against stores and 2,283 votes for them. Then on August 6, the voters of Henderson County voted out beer and wine by a vote of 5,976 against beer and wine and 1,499 for beer and wine. We now have forty-nine counties in the State that have voted out beer and wine since local option was granted in 1948.

Problems created by the use of beverage alcohol are increasing as time passes. Under the constant urging of liquor advertising more and more people are using it, and becoming its victims. It is said on reliable authority that one-quarter million people are becoming alcoholics each year. It kills one-fourth of those slain on our highways, and is said to be rapidly becoming the number two health hazard.

It is possible that we need a new approach to some of the problems, certainly in those sections of the State where liquor is entrenched. The Allied Church League program is flexible enough to meet any situation. We are anxious to work with any group who wants to make an effort toward a solution of local problems.

Because the law permits local option on the legal sale of beverage alcohol, we believe every county or city having legal sale should call an election as soon as is practical. An election can be called in any city or county upon the signing of a petition by fifteen per cent of those who voted in the last general election for governor. We also sincerely believe that every church should promote a vigorous program of alcohol education. We are ready to help any church in setting up such a program. It would be very helpful if local groups on the county or associational level would undertake to hold clinics or seminars on alcohol problems. The League would be happy to assist in such work.

We express deep appreciation to our Baptist people for the support given us. You have stood by us financially and have cooperated in a fine way in many elections in various places. We are trusting you for continued support and pledge our best effort in helping to make ours a better State in which to live and a safer one in which to work.

9. REPORT ON FRUITLAND BAPTIST BIBLE INSTITUTE

J. C. Canipe, Director

Fruitland Baptist Bible Institute has been operating for nine years. It was established by the Baptist State Convention of North Carolina to help worthy, God called men who had not had an opportunity to get a formal education to better prepare themselves for pastors and preachers of the gospel in our churches. The past year we enrolled 153 men. It looks now that we will open this 1955-56 session with 150 men to begin with.

We have four full time teachers with a secretary who keeps not only the office but has even taught a class of men in typing. The General Board gave us this year new classrooms with equipment which we not only badly needed but greatly appreciated.

J. C. Canipe, who hitherto has had a bifurcated position being secretary of Evangelism and director of the Fruitland Baptist Bible Institute, is now giving his full time to the school. We want to make this year the best in the history of the school. We desire your prayers and your continued support.

The following tabulation was taken from the Education Commission of the Southern Baptist Convention. I want you to especially notice the comparison of other schools with Fruitland.

1954

Name of School	*No. Enrolled*	*Money Received*
Florida Baptist Bible Institute	77	$19,165.00
Clear Creek Mountain Preachers School	84	36,913.00
Fruitland Baptist Bible Institute	140	12,500.00

10. Department of Radio and Audio-Visual Aids

L. J. Morriss, Director

The work of the Department of Radio and Audio-Visual Aids is the promotion of all of the work of the Convention. Knowing that the picture is more powerful than words, we have sought to present to all the churches a more adequate way to tell the story of the ministries which are supported by the churches. Through the Department of Radio and Audio-Visual Aids, the ministry and needs of every department and agency of the Convention can hold a more lasting impression.

For the first time the Department of Radio and Audio-Visual Aids has a library of projected aids of which the Convention can be justly proud. The library includes 35 mm filmstrips, 35 mm slides and 16 mm sound motion pictures. All films in our library are free for our churches in order that a more effective ministry of teaching might be included in the program of every church. Included in the library are filmstrips on the work of the Baptist Student Union, the Brotherhood, the Sunday School and other organizations of the church. There are films dealing with the Christian life, Evangelism, Children, Home and Foreign Missions and the Scriptures. The best from all the major producers of America is included and no charge is made for any aid. In sound films, there are films available on Stewardship, the Bible, the Summer Assemblies and the Co-operative Program.

We have sought during the year to have every association to elect a Chairman of Audio-Visual Aids to work with us in an ever expanding program. Workshops in audio-visual aids are scheduled not to exceed four in one year with churches extending such invitations and who are willing to sponsor the workshop in behalf of their respective associations. We confer with pastors regarding their building programs in helping them to plan and to install the right type and least expensive projection and sound systems for their churches. The work of the department is presented from time to time to various associations in their annual meetings, with encouragement to every association to seek to broaden its ministry through this medium.

We have during the year produced various aids for the agencies of the Convention. We have in production a color filmstrip on *The Ministry of Healing* by the Baptist Hospital, *Child Care By North Carolina Baptists* by the Orphanages, *The Biblical Recorder* by the staff of the *Recorder* and *Campbell College* by the Department of Public Relations. These color filmstrips will be released this fall and the coming spring. They, too, will be free to all our churches.

The department has grown in service to the churches to the point that it can no longer wait for a full time office secretary. The calls for films from the library have reached a proportion that demands that this help be provided if we are to adequately serve the Convention.

11. RURAL CHURCH DEPARTMENT

Henry E. Walden, Jr., Secretary

With two-thirds of the people in North Carolina living outside of the cities and towns and half of those depending upon agriculture for their living, North Carolina has more rural farm people than any other state in the nation. Of the 3,149 Baptist churches reported in North Carolina in 1954, by the 1955 Southern Baptist Handbook, 1,932 of these are in the open country and 444 in villages having a population of less than 500 people, or a total of 2,376 rural churches. This means that 75.4 per cent of all North Carolina Baptist churches are rural, and these churches claim 53.5 per cent of all North Carolina Baptists.

The Rural Church Program is designed to help meet the challenge in the grass-roots area of our Convention. The need was expressed recently quite well by a layman in one of the churches participating in the association-wide Rural Church Enlargement Revivals in the Western North Carolina Association in August of 1955, when he said, "Unless the ministers teach us how to use this material that you so willingly place in our hands, the cause of Christ is in vain."

To accomplish the job outlined above, the Rural Church Department has for seven years promoted two types of activity. The one-day regional Rural Church Development Conference has been sponsored with the co-operation of pastors and lay leaders in each of the ten regions of the state. This phase of the Rural Church program has attempted to bring together the leaders in the village and open country churches for the purpose of sharing ideas and experiences to the end that each church might be challenged to a more worthy effort in its entire ministry.

The Associational Rural Church Enlargement Revival is a program jointly supported by the associational leaders, local church leaders, and the Rural Church Department. This program attempts to challenge the local church members to examine the total program of their church in the light of the needs of its community; furthermore, the people themselves are challenged to study materials and programs put out by our State and Southern Conventions for the purpose of improving the fruitfulness of their own church program. Plans for the present and the future are those suggested and adopted by the local people themselves. Encouraging reports come almost every week to the Rural Church office from some of the 237 churches in 16 of the 73 associations in North Carolina which have participated during the past seven years in Associational Rural Church Enlargement Revivals.

In an effort to create more interest in the work of the rural church, our Department sponsored in 1955 an Essay Contest for High School Seniors and a Rural Church of the Year Contest. Miss Anita Jarratt of Center Hill Baptist Church, near Lexington, was declared State Winner in the Essay Contest and is receiving

a scholarship of $250 at Mars Hill College for her freshman year. Pleasant Grove Baptist Church near Rutherfordton in the Green River Association, was selected by the State Judging Committee as first place winner in the Rural Church of the Year Contest. The response to these two contests has led us to believe that much good would be accomplished through the continuance of each.

We believe that with the prayerful backing of North Carolina Baptists and greater financial support the Rural Church program could do even more to assist the conscientious and consecrated leaders in the rural churches. With an increase in rural churches over the five years between 1949 and 1954 from 2,270 to 2,376, or a net gain of 106, and with the remarkable advances being made in many of the existing churches, much still remains to be done in the majority of rural churches in our State.

Church Enlargement Efforts

1. Regional Church Development Conferences sponsored: 5

2. Associational-wide Rural Church Enlargement Revivals: 4, with 56 churches co-operating. Visible results include 20 new organizations begun, including Training Union, Woman's Missionary Union and Brotherhood organizations; 24 professions of faith; 2 churches adopted financial goals for first time; 25 churches improved their financial plans; 11 churches increased their gifts to the Co-operative Program; 2,149 rededications; 290 new tithers enlisted; and, 46 new classes, departments or units begun.

Other work begun, planned, or completed: 10 churches began regular visitation programs; 8 churches made plans to build new buildings or add to present buildings; 3 churches voted to build pastors' homes or otherwise provide for pastor to live on the church field; 2 churches went from one-half to full-time preaching and 25 *Biblical Recorder* clubs were organized, renewed or enlarged.

3. Individual church surveys sponsored: 73.

12. Sunday School Department

L. L. Morgan, Secretary

Mr. J. Edgar Hoover, head of the Federal Bureau of Investigation, states that only one out of every twelve people attend church services, that seven out of eight Sunday School pupils will stop attending both church and Sunday School before they are 15 years old, that a major crime is committed every 23 seconds, and a murder is committed every 40 minutes. He then goes on to plead that American churches use every means at their disposal to intensify and expand their Sunday School activities because of the tremendous bulwark the Sunday school is in checking this rising tide of lawlessness and juvenile delinquency.

In answer to this appeal and in obedience to our Saviour's command, "Let us go on," more than 700,000 North Carolina Baptists

in 3,130 churches are busily engaged in carrying on an ever-expanding Sunday School program of reaching more people, teaching the Word of God, and winning the lost to Christ. Your Sunday School Department exists for only one purpose — to assist the churches in this gigantic task. It is, therefore, with thanksgiving to God for the privilege of serving North Carolina Baptists in this capacity that we make our twentieth annual report as Sunday School Secretary.

Personnel

Our Department has an efficient group of full-time and part-time workers. Rev. D. P. Brooks is an associate with Associational Field Promotion as his major task. Mrs. Myra S. Motley is an associate in charge of Vacation Bible School work. This year we have added to our staff Rev. Jack R. Bagwell, former pastor of the High Shoals Church. Mr. Bagwell comes to us well-trained for the task of general Sunday School work after having done a fine job in his own church. During his stay at High Shoals the Sunday School moved from a class-organized school to a department school, and the enrollment and efficiency greatly increased. Mr. Bagwell is a graduate of Wake Forest College and the Southern Baptist Theological Seminary, Louisville, Kentucky. Miss Grace Yow is office secretary. Mrs. Raymond Wickham, our associate office secretary, resigned October 31, and Mrs. Bill Smith of Raleigh was secured to fill the position. Mrs. Smith comes to us with excellent secretarial training and experience.

Our part-time or approved workers are: Miss May Bomar, Mrs. F. A. Bower, Mrs. L. L. Carpenter, Mrs. C. R. Hinton, Mrs. E. W. Holmes, Mrs. Tillie G. Mayberry, Mrs. A. J. Smith, Miss Ruth Spence, Mrs. G. V. Stephens, Mrs. O. J. Hagler, and Mrs. D. A. Venters. Mrs. Smith has recently resigned to join the administrative staff of Meredith College. All of these workers have rendered excellent service. Our offices are located in the *Biblical Recorder* Building, Raleigh.

Our Challenge

The same cry which rises from the Department of Public Education of our nation is rising from many of our churches—too few teachers and too little housing space for the increase in numerical strength. The answer to the problem facing our Sunday schools in our Southern Baptist churches is similar to the answer in public schools: more teachers, better trained teachers; and more adequate housing. We, as Kingdom citizens, are responsible to our Saviour for the relief of this needy situation. Much of this shortage of space and personnel has come from the success of our "Million More in '54" campaign.

Our Sunday school work has generally grown in proportion to the provision made in the space and equipment. Our recent advancement in Nursery work came as a result of the enlarged

vision of our people in making adequate provision in the building for the babies and their parents. Likewise our progress in adult grading and promotion has come as a result of the willingness of our churches to provide for adults in the physical plant. The Department of Church Arctitecture of the Sunday School Board, under the guidance of Secretary W. A. Harrell and his staff, is rendering a far-reaching service in aiding chuches to adopt the right floor plans before employing architects. Millions of dollars are being saved by our churches as a result of the free counsel and assistance of this Department.

Enrollment

In 1936 we had 2,437 schools with a membership of 391,194. At the close of 1954 we had 3,160 schools with a membership of 703,853. This is a gain of 723 schools and 312,659 in membership.

The reports on enrolment of 1955 are not available at this time, (October 25). Last year we were able to report an increase of 61,112 which is more than the gain for the two previous years of 1952 and 1953. We also showed an increase of 30 new Sunday schools in 1954. Our enrolment in North Carolina now is within 89.9 per cent of our church membership. This is higher than any other Southern state. What makes this more significant is the fact that out of 243 unchurched people not enroled in Sunday school, we win only one to Christ. Out of 243 unchurched people enroled in Sunday School we win 81 to Christ.

Promotional Efforts During the Past Year

Our promotional efforts during the past year have included:

Enlargement Campaigns and Group Training Schools—promoted sixty-two Association-wide and church-wide, reaching 5,741 leaders.

Five Bible Teaching Clinics—reaching a total of 1,286 leaders.

Three State Planning Meetings—for associational officers with fifty-four associations represented and 277 in attendance.

State Leadership Conference—At First Baptist Church, Winston-Salem, with an average attendance of 1,100 leaders.

Church Building Conferences with building committees in cooperation with the Department of Church Architecture of the Sunday School Board. More than 800 churches were assisted during the year.

Superintendents' Conferences at Fruitland and Caswell were well attended, and the interest was very fine.

Ridgecrest—more than 1,200 leaders contacted at Ridgecrest during the three Sunday School weeks.

State Vacation Bible School Clinic with 184 associational leaders from 49 associations present.

Associational One-Day Vacation Bible School Clinics in more than 50 associations with more than 1,200 churches represented.

Training Awards—thirty-two thousand five hundred training awards were issued in 1,002 churches.

Our Objectives and Means for the Coming Year

Special Emphases for this year:

Reach the Men by providing as many classes for men as for women.

Reach the Young People under twenty-five years of age by providing enough Departments and classes for this group.

Reach the Babies by providing a Cradle Roll Department and adequate Nursery rooms and workers.

Make provision now for each advancing age group.

Move up the organizational pattern from a class to a department school.

Organize one or more new Sunday Schools.

Purposes in Sunday School work for this year:

Increase soul-winning results in your church with one baptism for every eight church members as the minimum objective.

Help provide a Christian home for every child by enroling in Sunday School every member of every available family in your community, beginning with the men.

Develop a full stewardship attitude with the practical objective of every Sunday School member giving regularly through the financial program of the church.

Give full participation in the Crusade for Christian Morality.

Means of Achieving these Purposes:

Provide enough departments and classes to enrol and hold every member of every available family.

Secure needed space by building new units, adjusting present space, and acquiring temporary space.

Provide at least one worker for every ten total possibilities.

Make your goal: Every worker holding at least a Sunday School Worker's Diploma and studying at least four books in the Sunday School Training Course.

Provide Bible-study opportunities for one or more communities in your association where the people are not now in practical reach of an existing church.

Enlarge your Bible-teaching program; make full use of one hour and fifteen minutes each Sunday morning; provide a two-week Vacation Bible School; hold at least one week of study in a Bible or doctrinal book in the training course; observe special Bible Study Week the first full week in January; promote daily family Bible study (suggested reading in lesson periodicals).

Measure your efficiency by using the Standards for school, departments, and classes, and the Six-Point Record System for all members.

Associational Field Promotion

D. P. Brooks

A survey was made in Kentucky recently to determine the relationship between associational Sunday School work and gains in several important areas. The results are as follows:

Churches Reporting

Type Meeting	Gains Per Cent	Vacation Bible School Per Cent	Training Per Cent	Standards Per Cent	Baptism Per Church
Monthly	13	98.7	52	15	15
Quarterly	5.4	70	27	3.5	8.7
No meetings	4	57	13	1.8	5.9

Since this report covered an entire state and dealt with all types of churches it is convincing evidence that the quality of work done in the churches is influenced very greatly by the kind of associational program carried on. The annual reports of the associations in our state indicate a similar situation. Wherever regular meetings are provided and the churches are enlisted in attending, there are good gains in all aspects of the work.

Dr. E. Stanley Williamson, Secretary of Co-operative Field Promotion, says that North Carolina is one of the best organized states in the Convention for associational Sunday School work. The fact that our state has the best ratio between Sunday school enrolment and church membership is not unrelated to this fact.

There were 54 associations represented in three State Planning Meetings held in September. This Associate has been able to get into a number of associations for Associational Planning Meetings and for Associational Officers' Clinics.

The monthly bulletin, *North Carolina Sunday School News*, continues to go into the associations as a challenge to better work.

Plans are underway to go into every association next year with an Associational Planning Meeting designed to tailor a program to fit each one individually. This promises to be most helpful in training associational officers and in planning a program of maximum service to the churches.

Vacation Bible School Work

Mrs. Myra S. Motley

Each year we are happy to report an increase in the number of Vacation Bible Schools in North Carolina. We have in our office today (October 20, 1955) 2,516 reports. Of this number, 13 are Negro Schools and 51 are Mission Schools. The enrollment in these 2,516 schools totals 239,523 pupils and faculty, of which number

8,760 are not members of any Sunday school. These boys and girls represent many families that should be reached for Bible study by our churches. The records show that the mission offerings from the schools amount to $39,817 with $31,591 of this amount for the Co-operative Program.

The report of the Vacation Bible School work will not be complete until all the statistical summaries for the associations are filed. Last year our final record revealed 2,549 schools with an enrolment of 233,743, and mission offerings amounting to $32,360.

Promotional work for Vacation Bible Schools this past year included a state-wide clinic at Gardner-Webb College, December 29-31, with associational leaders from 49 associations. Mr. Sibley C. Burnett of Nashville assisted the Sunday School Department with the clinic. Associational one-day clinics were held in approximately 50 associations with 1,200 churches represented by more than 6,000 people.

The Sunday School Department in co-operation with the Student Department enlisted, trained and furnished materials to 37 students and school teachers to work in 30 associations during the summer. A three-day training program was held for them at Gardner-Webb College, June 1-3.

The Eleventh Annual North Carolina Vacation Bible School Clinic is scheduled to be held at Fruitland, February 8-10, 1956.

We continue to be grateful to the leaders in the churches, the associations, and the state for their continuous efforts to promote this program of Vacation Bible School work.

13. TRAINING UNION DEPARTMENT

James P. Morgan, Secretary

AFTER BAPTISM — WHAT? is a pertinent question raised by Dr. J. E. Lambdin in his pamphlet by that name. "The time to begin developing a good church member," he states, "is immediately following his baptism. To delay is to invite failure."

Training Union is our Baptist Conservation program, seeking to enlist in training new converts and other church members for the deepening of their spiritual lives, the development of their spiritual skills, their cultivation in the Baptist spirit, their education in Baptist life, and their participation in the Baptist program. Its program of study, its plan of organization which seeks to make every member a participating member, and its program of Christian fellowship all contribute to these objectives.

Personnel

The Training Union Department personnel now consists of James P. Morgan, Secretary, Sarah Hull and Rev. William H. Spradlin, Jr., Associates, and Mrs. William W. Linder and Mrs. William L. Warren, Office Secretaries. In addition there are six

Approved Workers, available upon call. These are: Mrs. E. F. Baker, Stoneville, Mrs. Roy Bradshaw, Dallas, Mrs. J. R. Everette, Spring Lake, as Approved Junior Department Workers; Mrs. Rob Smith, Stoneville, Approved Intermediate Department Worker, and Mrs. James P. Morgan, Approved Worker for Adults and Young People. In addition, Mrs. Walter Nash, Signal Mountain, Tennessee, serves as Approved Worker for Nursery, Beginner, and Primary work for North Caolina and Tennessee.

Promotional Activities

In 1955 our promotional activities resulted in 11 major associational projects which enrolled more than 6,000 people in study classes and reached directly more than 100 churches with leadership training. In addition, enlargement campaigns were conducted in three local churches reaching more than 1,000 people in a study of Training Union methods. Added to these major efforts were innumerable conferences and interviews of various kinds, all related to Training Union promotion. Ten regional convention planning meetings were held and ten regional conventions were jointly promoted with the Regional Officers. About 5,000 people attended these regional conventions.

Assemblies

Four state Training Union assemblies were conducted, using more than 200 individuals as faculty members and enrolling in classes some 3,500 people of all age-groups. In these meetings there were 19 professions of faith and 119 dedications for full-time Christian service. In addition, there were scores of re-dedications and commitments for full-time "Christian living" in varied chosen professions.

There were nearly 2,000 North Carolinians attending the three southwide Training Union weeks at Ridgecrest and more than 400 of this number committed themselves for full-time Christian service with approximately half of this group making this commitment for the first time.

It is conservatively estimated that these seven assembly weeks reached at least 450 churches in 60 associations. Our state and southwide assemblies are proving to be one of the most valuable assets we possess for the promotion of our total program.

Two southwide tournaments are promoted through the Training Union Department: the Intermediate Sword Drill and the Speakers' Tournament for Young People. The two state winners representing North Carolina in southwide tournaments at Ridgecrest, were Miss Tina Looper, First Baptist Church, Gastonia, and Miss Bonita Benfield, First Baptist Church, Hickory. North Carolina promotes two additional tournaments: the Junior Memory Work and the Adult Scripture Reading. Winner of the latter was Mrs. O. W. Glazener, of the West Asheville Baptist Church. More than 600 Juniors were eligible to participate in a state Junior Memory Work

Tournament with some over 500 participating. In addition, this department also promotes the Hymn Festival in which 96 choirs were regional winners and eligible to participate in a state Festival at one of the state assemblies. Some 60 choirs went on to become state winners. It is impossible to determine accurately the number of participants in these tournaments from the local church level on through associational, regional, and state tournaments but the number is estimated to be at least 3,000.

Our Past Proclaims Our Future

This report marks the fifth of the present secretary. These have been five glorious years which have seen North Carolina grow wonderfully in Training Union work. While the reports for 1955 are not available at this writing, it can be reasonably assumed that the number of churches with Training Unions now stands at 2,000 or more, an increase of 650 churches in the past five years. Our enrollment has had a corresponding growth from 108,000 to more than 170,000, or roughly 60 per cent. Study Course awards during 1955 were more than 57,000, a good increase over the 34,000 five years ago. Similarly the number of churches receiving awards has grown from 800 plus to 1,240 in 1955. All of these numerical increases reflect the growing interest, conviction, and efforts on the part of our churches, pastors, Associational Missionaries, Associational Training Union Directors and the 2,000 local church directors as they have provided a dynamic leadership in this major phase of our program of State Missions. For all of this we are grateful to God.

Our future offers a tremendous challenge to reach the last and least of the remaining 1,200 and more churches without Training Unions and the 600,000 church members not now enrolled in "Training in Church Membership." To that end we dedicate our service.

14. DEPARTMENT OF STUDENT WORK

Bruce E. Whitaker, Secretary

The story of State Missions, or of Christian Education, in North Carolina justifiably includes the story of the Department of Student Work. It tells how North Carolina Baptists are ministering to 18,500 Baptist students attending 58 colleges and approximately 80 professional schools in our state. Approximately 3,500 Baptist students are in Baptist colleges. Approximately 15,000 of them are in State and private non-Baptist institutions where the Department of Student Work through its Baptist Student Union program is the link between the schools and the local church.

What It Is

Baptist Student Union is more than an organization — it is a movement, redemptive in nature and purpose, designed and implemented by Southern Baptists, to follow and minister to Baptist

students wherever they choose to pursue their educational course of study. It is the link between the student and the church. It is denominational and emphasizes and encourages student initiative and churchmanship. It seeks to help students grow in their commitment to Christ and His Church and in gaining a mature and intelligent understanding of the Christian faith and the beliefs and practices of our denomination.

Emphases of BSU

1. Redemptive experience, salvation
2. Enlistment, churchmanship
3. Spiritual growth
4. Evangelism and missions, outlook and outreach
5. Christian fellowship
6. Christian studentship
7. Christian citizenship

Thus it can be seen that BSU is: (1) Christ-Centered, (2) Church-Centered, and (3) Student-Centered.

Personnel

There are six full-time Directors of Baptist Student Union who are associated with the Department of Student Work in our State, and five others give part of their time to this work (our Baptist institutions provide salaries for their own Director, where one is employed) as follows:

Miss Miriam Hollis, Associate Secretary, Raleigh
Miss Gloria Blanton, East Carolina College, Greenville
Rev. James O. Cansler, University of N. C., Chapel Hill
Mr. Edgar Christman (Part-time), Wake Forest College, Wake Forest
Rev. John Davis, Appalachian State Teachers College, Boone
Rev. Roberts Lasater, N. C. State College, Raleigh
Rev. Boyce Medlin, Duke University, Durham
Miss Frances Nicoll, Woman's College, UNC, Greensboro
Miss Margaret Pearson (Part-time), Baptist Hospital, Winston-Salem
Rev. Rowland Pruette (Part-time), Western Carolina College, Cullowhee
Rev. Knox Sampson (Part-time), Pembroke State College, Pembroke
Miss Janet Stallings (Part-time) Meredith College, Raleigh
Mrs. Dorothy Annis, Office Secretary, Raleigh

The Department is in dire need of additional full-time personnel and also, additional and more adequate facilities. We own and operate three Baptist Student Centers: East Carolina College,

Greenville; North Carolina State College, Raleigh; and, Woman's College (the first and oldest Student Center in SBC), Greensboro.

Projects Promoted During the Year

State Student Convention — This Convention is held the first week end in November, and brings together more than 1,000 Baptist students from the various higher educational institutions in the state. The Convention was held November 4-6 at First Baptist Church, Greensboro.

Officers Planning Conference — (Spring Retreat) — A Conference is conducted in the State to provide inspiration and training for the more than 300 new Baptist Student Union officers who are elected on the local campuses each spring. The Conference was held in April at First Baptist Church, Lexington.

Pre-School Retreats — In co-operation with the local campuses each fall, conferences are conducted to assist students as they prepare for the opening of college and the welcoming and enlistment of all freshmen and returning students.

Southwide Student Retreat — At Ridgecrest in June of each year, in co-operation with the Southwide Student Office in Nashville, Student Week is promoted. North Carolina Baptist students usually comprise approximately 200 of the 1,500 in attendance.

Summer Mission Program — The Baptist students co-operatively send a number of students to mission fields to work during the summer. Also, through our LISTEN campaign, technical and scholarship aid is sent to needy foreign lands; and this is in addition to Lottie Moon and local church support. During the past summer under this program the students (Miss Juanita Garris and Ector Hamrick) were sent to Jamaica and one student (Tommie Canipe) to Corn Island, Nicaragua.

How the Local Churches Can Help

1. Furnish the names and other information concerning college students. The WMU Youth leaders in many churches are already co-operating beautifully in sending the proper information to local Directors and Pastors.

2. Observe "Off-to-College-Day" and "Student Night at Christmas" and *use* and recognize students when they are at home on vacation and during the summer. Speak of BSU from the pulpit, and ask students about the work of BSU on their campuses.

3. Become informed about and encourage the work of BSU, especially on a campus near you. Invite Youth Teams into your church for week-end revivals and other special emphases.

4. Pray without ceasing for this significant ministry and support it materially — notably through the Co-operative Program, special offerings for State Missions, and by sizeable individual gifts for

purposes of the erection of a particular Student Center adjacent to a college campus.

Summer Student Program

A summer service program is promoted annually by the BSU in conjunction with the Sunday School Department, by which students are encouraged to work for the summer in some phase of our denominational program. They may work, for instance, with the Sunday School Department of the Training Union Department, as aids to associational missionaries or as special workers in local church situations and assemblies.

In the summer of 1955, 127 students were aided financially through State Missions ministries. They participated in the teaching of study courses, the taking of religious censuses, revival services, and in various other activities.

VIII. SOCIAL SERVICE

1. North Carolina Baptist Hospital

J. Roy Clifford, Chairman, Board of Trustees

115. The record of service of your hospital has been greatly extended in 1955 through the complete use of the new South Wing. 15,000 sick people were admitted as bed patients to the hospital and received approximately 110,000 days of care. In addition 100,000 visits were made by patients able to walk in the Out-Patient Clinic of the hospital and the Private Clinic offices of the Private Diagnostic Clinic of the Bowman Gray School of Medicine. Patients have come from every county in North Carolina and many other states to avail themselves of the special skills of the medical staff of the hospital and the modern equipment available to treat and diagnose obscure diseases. Approximately 50 per cent of the out-patients treated were persons unable to pay anything or only a part of the cost of their care.

The Mother's Day Offering will come close to the $200,000 goal set by the 65 representatives from our Baptist Associations who met at the hospital last February. Care and treatment of our poor people who are sick are dependent upon this offering. The response of our Baptist people in their prayers, hearts, and offerings to the Mother's Day appeal is the most important factor in making it possible for your hospital to give over one-half million dollars annually in hospital service to charity patients. In addition to this, the faculty of the Bowman Gray School of Medicine, who are also the medical staff of our hospital, provide an equal amount of free service. Therefore, people in need of hospital and medical care are receiving annually over one million dollars worth of service free of charge in your institution. The Mother's Day Offering together with donations from welfare agencies, the Duke Endowment, The Kate Bitting Reynolds Trust, and other sources make this possible.

Religious Activities:

Three-fourths of the miracles performed by Jesus when He was on this earth were in the field of healing and health. This indicates the profound recognition He gave to this phase of life in His ministry. It is quite fitting then that your Baptist Hospital should develop within its buildings for healing and teaching the finest program in Pastoral Care in the United States. Under the leadership of Dr. Richard K. Young a full time program of visitation to all hospital patients and religious counselling on an out-patient basis for personnel, students, and people referred by doctors and ministers for special help has developed. The program includes a chaplain's residency program, six weeks' winter courses for pastors in the field, and eight weeks' summer courses for seminary students and religious workers. Credit is given at the Southeastern Theological Seminary for this work. The combination of hospital, medical school, and seminary is doing much to round out the experience of ministers and religious workers in this field.

For the past two years the department has been supported in part by a payment from State Missions for the support of one man. In addition, the Woman's Missionary Union supported an additional person during this past year. This support was requested by the hospital authorities because of the need for additional help in the department at a time when all of the hospital funds were being devoted to the South Wing Expansion Program. The hospital will this coming year assume full responsibility for this work.

Dr. W. K. McGee, Director of the Department of Denominational Relations, endeavors to keep the work of the hospital close to our denomination and to interpret its expanded facilities and values to our people and Baptist program. The Mother's Day Appeal is under his direction. He and his office work with pastors and patients in relation to services requested within the hospital, particularly our Baptist people.

Educational Activities:

Few people realize the tremendous program of education that goes on within the hospital. The health field is unique in that it must train its own professional personnel. There are no public schools for nurses, doctors, technicians, physiotherapists, medical record librarians and many other categories of health training. Not only must a hospital train its people for its own use, but these same people are used in industry, public health, doctor's offices and must also get their formal training in hospitals.

Your hospital conducts one of the largest schools of nursing in North Carolina; has a graduate training program for 70 house officers (residents and interns in medical and surgical specialties); the school of x-ray technology; school of anesthesia; school of medical record librarians; school for practical nurses; residency in hospital pharmacy; and serves as the teaching hospital for over 100

third and fourth year medical students in the Bowman Gray School of Medicine and its school of laboratory technology. There are approximately 500 students in training in all of these various fields, including pastoral care, each year, which is equal in size to many of our smaller colleges in the denomination. We feel that this contribution to Christian education is making a great impact on the lives of our citizens.

We are particularly desirous and needful of upgrading our Nursing School teaching program to meet the enlarged standards set in recent years by the National Nursing Accrediting Service. We are studying the needs which will include probably better financing for the school, more living and more educational facilities. Our Nursing School has a fine record of service to the denomination. Each year we have many more applications by fine Baptist girls than we have space to accommodate. The addition of our new South Wing makes it possible to effectively teach larger classes, and we should look immediately toward ways of improving this acute situation since there is a general shortage of registered nurses in our state, and we should continue to take the leadership in training Christian nurses.

The Department of Pastoral Care has demands on it from all parts of the country and in the development of the program we are finding a need for research and writing to make available to our pastors information in this highly personal field directly related to their work. This help must necessarily come from the denomination rather than from the sick people who can pay their bills. The hospital is seeking to find other sources than patient revenue to help finance this program.

Building Activity:

In July, 1955, the General Board approved the request of the Trustees of the Baptist Hospital to lease equipment or borrow funds for the purpose of air conditioning the old 300 bed hospital. It was estimated that this would cost $225,000.00 and is to be financed from the general budget plus the money received in the Current Fund Section of the Co-operative Program, the period not to exceed ten years. The new system is being installed and is a combination heating and air conditioning installation which enables us to replace a 32-year-old heating system in the original hospital building. Our service patients as well as private patients and personnel will benefit from this forward step. It is anticipated that patients will convalesce much more rapidly in hot summer weather, and particularly the infants and small children who are adversely affected by outside heat when combined with fever from infections. They will have a much better chance for recovery from serious illnesses.

Following the completion of the new South Wing, renovations were begun on certain sections of the old building. The children's department will be increased from 26 to 50 beds. The operating suite will be revised, and modernization of the lobby, business

offices, department of pastoral care, pharmacy, employee's dining room, employee's locker room, nursing office and the second floor of the old building is in process. In addition, the hospital bank, soda shop, and gift shop have been relocated. Funds for all of this work are being provided from the operating budget and the Current Fund Section of the Co-operative Program. The continued support of our denomination through the Co-operative Program and on Mother's Day are the life blood of the advances of this great institution. All of these changes are predicated on needs and faith that the necessary money will be available through the regular channels.

It is hoped by December of this year the Davis Memorial Chapel, donated by the Atlas Supply Company of Winston-Salem, North Carolina, will be completed. The cornerstone was officially laid on September 10, 1955, with an impressive ceremony. The chapel is located at the entrance of the hospital, and at the connecting point between the medical school and hospital. It will be beautifully done on the interior and serve as a place of meditation and solace for many anxious and bereaved persons whose sick loved ones are in the hospital. It will serve to round out the facilities of the Department of Pastoral Care. The ground floor of this building will be devoted to the expansion of this department.

Special Convention Efforts:

By the time this report goes to press the hospital will probably have received the full $700,000.00 pledged to the South Wing of the hospital by the Special Convention in Charlotte in 1950. This was to replace the government money offered for the new wing. The Trustees of the hospital wish to express to the Convention, Dr. M. A. Huggins, Association Missionaries, Convention headquarters staff, and to all others who so generously contributed their time and money to this effort their profound thanks. The reaching of this goal is the realization of the conviction of Baptists of North Carolina heriocally set forth. We are grateful to be an agency and a part of so great a people and to carry out the mandates of their Christian will. It is an occasion for rejoicing and prayer that the goal has been met.

Conclusions:

1. The North Carolina Baptist Hospital is rendering an ever increasing service to sick people by reason of its increased facilities.

2. There is need to upgrade the nursing education program and to increase the facilities for living and education work for the nurses.

3. The augmenting of the Pastoral Care Department and its work with patients and ministers and religious workers require additional sources of revenue.

2. Baptist Orphanage of North Carolina

W. C. Reed, General Superintendent
I. G. Greer, Chairman, Board of Trustees

116. This is the seventieth report from your Orphanage to the Baptist State Convention of North Carolina. Like all of our agencies, the Orphanage has had years of great struggle and years of triumph. Through it all God has held His homeless children in His own "everlasting arms." Under His leadership North Carolina Baptist have valiantly supported them.

A strong and dedicated Board of Trustees has directed this work from its beginning. Probably there has never been a time when greater and more varied talent was represented on the Board than now. Certainly greater interest in a cause could not be manifest by any group. Last May at the regular meeting of the Board of Trustees seventeen of the eighteen members, from all sections of the state, were present. One was absent because of illness. They had come together to pool their thinking and plan for the promotion of progressive child care for another year.

For the first time in our history your Children's Homes share in the Co-operative Program funds. This plan is apparently working well. It now looks as if about one-tenth of your Orphanage support for 1955 will come through this source. The vast majority of the Churches continue to send their offerings direct to the Orphanage Treasurer.

During the past year a new Church building has been completed at Kennedy Home. Our children at both Homes have grown "in wisdom and stature and in favor with God and man." Many have accepted Christ and been baptized into the fellowship of the Churches. Others who had earlier become Christians have shown unusual spiritual growth. Other phases of their development have been equally satisfactory. This has been achieved by consecrated houseparents and other staff members. Also we now have twenty-six young people in college making preparation to render greater service to their generation. As we pause and look back over the year we can say with Jacob of old, "Surely the Lord is in this place."

The future of this work gives us concern. Last year North Carolina Baptists cared for a total of 713 children. This is less than their proportionate share of child care as compared with other Protestant denominations. We can now bring under our care only one out of eight children for whom application is made. These facts point to the need for expansion of our services for the homeless child. The best thinking is that this expansion should be made in our Foster Home program. We now have 85 children in Foster Homes. We should serve about 300 in this way. This can be made possible only through a greater Thanksgiving Offering. North Carolina Baptists, their future is in your hands.

3. NORTH CAROLINA BAPTIST HOMES

James M. Hayes, General Superintendent
Ronald E. Wall, Chairman, Board of Trustees

117. The North Carolina Baptist Homes for the Aging began their fifth year of operation March 16, 1955. This has been a year of encouraging progress. Both Homes, Resthaven and Albemarle, have had a continuing waiting list of applicants. As soon as a vacancy occurs there are far more applicants for admission than can be accepted.

This year will be remembered as one of notable enlargement of facilities. Construction of the Administration and Residential Building, costing $300,000, will get under way, and it should be completed by this time next year. The new building will provide office facilities, dining room, kitchen, chapel, infirmary, recreational and handicraft space, and rooms for forty additional residents, thus raising the total capacity of the Homes to 95 residents.

Two-thirds of the cost of the new building is now in hand, counting the value of real estate turned over to the Homes. Personal and corporation gifts are being received which will further add to the amount on hand.

Memorial gifts may be made in the following ways: A gift of $300 will furnish a room; $1,000 will endow — furnish and maintain — a room; $3,000 will pay cost of building a room. In either case, a memorial plaque bearing the name of the donor and the name of the person memorialized, or honored, will be placed on the door of a room.

Miss Nettie Pearl Willis gave her homeplace at Vale, N. C., as a memorial to her mother, Mrs. Laura Elliott Goode Willis. The property will be sold and proceeds used to erect a cottage on the permanent site of our Homes. In addition, Miss Willis made her will in favor of the Homes.

Increasing support on the part of our churches and denominational program gives great encouragement. So far this year, our Special Day Offering has reached $70,286.52. Since many of the churches put the Homes in the budget instead of taking a special offering, and some of the churches wait until the end of the calendar year to send their gifts, a complete report for the year cannot be made at this time. But it is likely that our goal of $100,000 for the special offering will be nearly reached. In addition, the Homes will receive $39,850 as their share of the Nine Year Program, according to the estimated budget.

With increasing aid from denominational sources, the Homes are helping a larger number who do not have sufficient funds with which to pay the cost of keep as residents. In fact, about ninety per cent of all the residents are being helped by the Homes, some with about two thirds of the cost of keep, and others with about one-third. Less than ten per cent of the residents in the Homes have turned over enough assets to pay their cost of keep on the

life plan. Regardless of financial condition, an applicant is received into the Home on the basis of need and room available.

All connected with the Homes, staff and residents, are most grateful for the prayers and support of our friends. "Hitherto hath the Lord helped." Surely all North Carolina Baptists should be grateful for the progress made thus far. Let us all rally to the challenge to render a greater ministry to the increasing number of aging friends who need the services of our Homes.

4. Relief and Annuity

118. (The following information was furnished by the Relief and Annuity Board.)

The thirty-seventh year of the Relief and Annuity Board moved to its completion, marked with sadness in the passing in December of Dr. Walter R. Alexander, executive secretary of the Board.

Dr. R. Alton Reed, associate secretary, was made acting executive secretary, and subsequently elected executive secretary at the annual board meeting in March. Other officers elected were: Fred W. Noe, treasurer; R. S. Jones, supervisor of investments; Owen Henley, assistant supervisor of investments; Wallace Bassett, president; Paul Danna, E. G. Brown, and Ben C. Ball, vice-presidents, and Mable McCartney, registrar.

Growth in plans reached an all-time high, and growth in financial strength was recorded. The only dark spot in the financial year, was the failure of the states to provide sufficient funds for the administration of the relief benefits.

The relief responsibility which the states delegated to the Relief and Annuity Board, is financed through Co-operative Program funds and through special offerings or gifts. It is separate and distinct from the annuity division, which is supported through the member and church dues and through interest earnings and investment earnings. These dues, held in reserve for the future security of annuitants, make up the largest percentage of Relief and Annuity assets.

In North Carolina, there are 67 ministers and 94 widows on our relief roll. Payments to these old people in North Carolina last year amounted to $24,038.50. Co-operative Program receipts going to the Board from our state were $14,649.68, and other income was $1,770.70. This left a deficit of $7,618.12 between what we paid these old people and what we gave to pay them. North Carolina sent a check to cover this deficit.

The Relief Department will have to curtail even these small payments, which in our state is $12.00 per month for pastors and $8.00 for pastors' widows. These payments represent the only income some of these old people receive. North Carolina Baptists should look toward the support of these aged Baptist pioneers. They are our own and their financial obligations are ours to meet.

During the year, the time that the retired pastor may serve churches without forfeiting his annuity was extended from two

months out of the year to three. Social Security became available to our pastors, and, as a service, the Relief and Annuity Board published information on this matter in its quarterly *Voice of Security,* and later reprinted this in a folder. This information, along with other services, is available from your Relief and Annuity Board.

A promising future is stretching out before the Relief and Annuity Board in its ever-enlarging scope of operations. The key that unlocks that future is the increasing understanding and appreciation on the part of the Convention of the fact that the Relief and Annuity Board is trying, in a competent way, to meet the security needs of those that serve the Lord.

IX. EDUCATION

1. ANNUAL REPORT OF THE COUNCIL ON CHRISTIAN EDUCATION

Wade E. Brown, Chairman
Claude F. Gaddy, Executive Secretary

119. In the twelve years' operation of your Baptist Council on Christian Education we have seen the enrollment of students in our seven Baptist colleges increase from 2,300 in 1944 to a total of more than 5,000 at the present time. In this same twelve-year period financial support from the churches through the Co-operative Program for operating purposes has increased from $130,000 to $440,000 in this present calendar year. In addition to this marked increase for operating purposes, it is estimated that our Convention, through the Co-operative Program, will make available this year $525,000 for capital outlay purposes in these seven colleges.

Ten years ago only four colleges — Wake Forest, Meredith, Mars Hill and Campbell — were considered members of the "educational system of the Convention." Today all our people look upon each of our seven Baptist colleges as being indispensable in meeting the needs not only of our young people but of our great Baptist program.

The geographical distribution of these seven colleges throughout the territory of our state makes at least one of them easily accessible for all the young people in the state. The significance of this fact is realized when we consider the possibility that in the years immediately ahead of us a greater number will find it necessary to enroll as day students and commute from their homes for lack of adequate housing facilities on the campuses. It is not surprising that some twenty different communities in eastern North Carolina are now engaged in active campaigns to secure the new four-year college which the Presbyterians of North Carolina are proposing to build in the near future. Such actions indicate that our people in general are keenly aware of the great crisis which we are facing in the matter of adequate educational facilities for the greatest tide of youth our country has ever known. Only by having a college within commuting distance do we have any assurance that our youth can attend any college in these years immediately ahead of us.

Our Colleges Are Building

Our somewhat frenzied efforts to provide dormitories and other facilities for students in these colleges are represented in a glance at the buildings that are being built on these campuses today:

Meredith College: A new liberal arts building now under construction and plans for a new science building being prepared.

Mars Hill College: A new library building and a new dormitory for young men recently dedicated and in use, and plans for the new R. L. Moore Memorial Auditorium, with construction to begin at an early date.

Gardner-Webb College: A new dormitory for young women under construction, and in addition a long-range expansion campaign in progress.

Wingate College: Recent purchase of a large home adjoining the campus, housing forty young men a new student dining hall and a health center under construction, and plans for a new girls' dormitory to be ready for use with the opening of next college year.

Campbell College: A new dormitory for young women occupied last college year and a new dormitory for young men now under construction, to be completed by Christmas of this year, with further plans for enlarging the library and other facilities.

Chowan College: A new dormitory for young men completed and occupied last college year, a new physical education building and eight classrooms completed and now in use, and a new science building under construction with plans for another new dormitory for young men to be ready for use at the opening of next college year.

Wake Forest College: Plans for completion of its new plant in Winston-Salem to be occupied at the close of the present college year.

Let us note here that these colleges have been able to launch these expansion programs largely because of our Convention's long-range planning in its Nine-Year Program of Advance through which funds are being made available for capital outlay needs not only in our colleges but in all other institutions and agencies of the Convention. Let us be grateful for the vision and courage of our leadership that initiated such a program at the most crucial hour in the history of Baptist work in North Carolina. At no time in the past have we faced such a tide of youth and but for this wise planning by the Baptists of North Carolina these institutions and agencies would not be able to meet their responsibilities as they are.

In every instance each dollar that has been made available for capital outlay needs in the colleges through our Co-operative Program has been more than matched by gifts from alumni and friends, and as each of these colleges improves its plant facilities it increases the resources of our Baptist State Convention.

Financial Audits

For the information of our people it should be noted that audit reports on the financial records of all of these colleges have been prepared by A. M. Pullen and Company, one of the largest auditing firms operating in North Carolina, and that the Council on Christian Education has copies of these reports in its offices.

Let this brief report end with a word of sincere appreciation from each and all of these colleges to the Baptists of North Carolina for their continued support in their prayers, their students, and their money.

2. REPORTS FROM THE COLLEGES

(a) Campbell College

H. Spurgeon Boyce, President, Board of Trustees
Leslie H. Campbell, President

120. The sixty-eighth annual session of Campbell College opened on September 13 with an increase in enrollment of approximately 20 per cent over last year. At present the number stands at 665. This does not include a summer school total of 229, forty more than last year.

Several achievements worthy of note should be recorded from last year's history. Just prior to the fall opening the college was host to two large WMU Over-Night Leadership Conferences, having a combined enrollment of over 500. The popularity of the college as a Convention center further is evidenced by the fact that our Y.W.A. came for their week-end house party during the spring semester. To provide for the 600 girls enrolled, the college granted the students a long week end and put all existing dormitories to use with additional beds in each room.

The college was host again last year to the North Carolina Junior College Basketball Tournament, from which Campbell College came off State Champions for the second successive year. The Harnett County High School Tournament was also held in Carter Gymnasium for the second straight year.

In our program of expansion we had a banner year. The new girls' dormitory, housing 72 girls, was completed and used at intervals as each floor was finished. A large high-pressure boiler was installed in the D. Rich Administration Building adequate to provide a centralized heating system for this building, Pearson, Carrie Rich Library, and Treat. A similar heating unit was installed in an addition to the laundry building which now heats Marshbanks Dining Hall, the laundry, and Day and Treat dormitories. At present a new boys' dormitory is nearing completion and will accommodate 96 men. In addition to these added facilities the college has installed a modern carillon system in memory of Junius F. Blackmon and wife Katye Hatcher Blackmon, which automatically announces class schedule changes with Westminster Chimes and plays a vesper

program of sacred music each evening. It may be played manually from the organ or through our public address system.

Two weeks of religious emphasis have been observed during the year. In the fall Dr. J. Glenn Blackburn conducted revival services for a week, as a result of which several students made commitment of heart and life to the Savior. During the spring religious focus week centered attention upon Christian attitudes and ways of meeting the problems in the modern world.

At a recent meeting of the Board of Trustees plans for expanding the facilities of the college as rapidly as possible to accommodate 800 students was approved. Steps already contemplated include enlargement of the library and the dining hall, and the erection of a new administration building in memory of the Founder.

(b) CHOWAN COLLEGE

Herbert Jenkins, President, Board of Trustees
F. Orion Mixon, President

121. Chowan opened the 1955-56 college year with an increase of 18 per cent in enrollment over 1954-55, and 128 per cent over four years ago. This annual yearly increase has brought Chowan to the very crossroads of its existence.

The Trustees, mindful of this fact, have adopted a ten year program of expansion with goals of ten new buildings, and two million dollars of endowment.

A gift to the College of $40,000.00, by Mr. and Mrs. J. Rufus Green of Emporia, Virginia, makes possible the erection of a Science Building now under construction. There looms on the horizon a possibility now of three other buildings, of the ten year program.

There have been set up in the past year two Foundations. The first was a trust fund, by friends of the college for the perpetuation of "The Eunice McDowell Library." For the time the names of the donors are being withheld. The other Foundation set up by The Planters National Bank and Trust Co., of Ahoskie, for community development includes Chowan College, and is almost certain by will, bequests, foundations, and gifts, in a long range program to add much to the assets of the College.

Another gift of from $10,000.00 to $15,000.00, the donors of which cannot now be announced, has been made. Thus the permanency of Chowan College is becoming more and more a certainty.

The first unofficial committee for examination of Chowan for Southern Association membership took place during the year. It is now hoped that membership will be granted in 1956. The committee found most things in order. There were sub-standard points in the Library, and in science equipment. These are now in the process of being corrected.

The faculty is among the best. There is a determined effort on the part of the Administration and Trustees to do something about the

extremely low rate of pay, and to grant to these important people at least some little measure of security. It now appears that we will have our best year.

Chowan College believes completely and without reservation, in the Nine Year Advance Program of North Carolina Baptists, and is making every effort to be true to the hand that feeds us. If we are not Christian, it will not be because we have not tried.

(c) GARDNER-WEBB COLLEGE

H. Hansel Stembridge, Jr., President, Board of Trustees
Phil L. Elliott, President

122. There is but little difference in the opening of Gardner-Webb College this year (1955-56) and in other years. The same spirit of sound scholarship and community and denominational service colors everything. The most obvious difference is the large increase in the student body. There is above 20 per cent increase, almost entirely boys. This means that we have 150 who could not find dormitory room and have to commute from home. This fact further emphasizes the immediacy of our expansion program which is indeed characteristic of the pressures on every college we have and not unique at Gardner-Webb.

There are 60 people on our staff this year; 22 of these operate the College Community Hospital and take care of the few less than 20,000 patients annually. Twenty-six of the others actually teach. The faculty appear to be scholarly, Christian, and dedicated beyond the average.

The small, well-equipped, liberal arts college is a luxury in education which the pressures of the future are going to make exceedingly difficult to keep. However, it appears to many of vital importance even if the emphasis in educational support is primarily on numbers rather than quality.

Our extended effort at denominational service in our special State Missions project, the Church-Community Development Program, shows great promise. Again between one and two thousand adults will receive nine weeks courses in basic religious work in the associations. In addition, church counseling in making budgets, organizing auxiliary church departments, planning for adequate buildings, taking economic and human surveys, and in general helping the churches small and great reach their complete potential is going on with persistent vigor. Service to the general area in vocational inventory tests, selection of nurses for training, and work with the boards of health and of juvenile delinquents, further marks Gardner-Webb as a community college — perhaps the only purely liberal arts college in America that is also decidedly a community college. It has been found that this service only intensifies the academic quality of the institution.

While Gardner-Webb rejoices in the fact that she is unique in her plans and program, she unashamedly and proudly takes her place beside the whole denominational program and plans to continue to stand by that as she is doing now.

(d) MARS HILL COLLEGE

Carey Harrell, President, Board of Trustees
Hoyt Blackwell, President

123. The Centennial Session of Mars Hill College has begun auspiciously. The 1,036 students who enrolled at the beginning of the new school year in September from 80 counties in North Carolina, 19 other states, the District of Columbia, and 9 foreign countries—Burma, Canada, Chile, China, Cuba, Italy, Japan, Korea, and Thailand — are apparently happy in the environment of the Mars Hill campus.

Among those who enrolled in September, there are 75 ministerial students and 80 Volunteers for Christ. Within the past five weeks (September 11-October 9), 366 students have joined the Mars Hill Baptist Church. It is hoped that the 24 students who have not yet made a public profession of faith in Christ may do so during the revival meeting which will be sponsored by the church during the last week in October. Under the dynamic leadership of the pastor, Dr. Robert Seymour, and through the power of the gospel as it is preached by Rev. G. Avery Lee, the visiting minister, it is believed that the college family and the entire community will be blessed and revived. Attendance upon the regular services of the church is gratifying. The average attendance at prayer meeting on Wednesday night is about 600.

The building and development program which the college inaugurated some 20 years ago has been fruitful, but there is still pressing need for additional buildings and equipment. At the moment interest is focused on the Robert Lee Moore Memorial Auditorium and Fine Arts Building.

As the college brings to a close a century of progress and service in the field of Christian education, it reaffirms its purpose to hold "fast to that which is good," and to reach "forth unto those things which are before." The prayers of all Christians everywhere are needed.

(e) MEREDITH COLLEGE

Carlton S. Prickett, President, Board of Trustees
Carlyle Campbell, President

124. Meredith College enrolled 674 students in the year 1954-55, of which number 597 were regular classmen during the nine-month period. Three foreign countries, fifteen States, and senenty-nine North Carolina Counties were represented. All but nine were affiliated with some denominational group; sixty-seven per cent were

members of a Baptist Church. Seventy-six students had committed themselves to a definitely Christian vocation after graduation. Within the year degrees were awarded 104 students.

The auditor's report for the year ending June 30, 1955, showed an operating net income of $19,336.36. Of the gross income, about seventy per cent was received from students, fourteen per cent from the Baptist State Convention, and sixteen per cent from endowment income and other sources.

The third annual School of Christian Studies was held on the campus June 13-17, 1955, under the leadership of the following guest lecturers: Dr. Carlyle Marney, pastor of the First Baptist Church, Austin, Texas; Professor James Muilenberg, Union Theological Seminary; Dr. John S. Whale, English theologian.

In the late summer was begun the construction of a classroom building for the liberal arts. This building, to cost $385,000, unfurnished, should be ready for use in September, 1956. The Board of Trustees has authorized the Expansion Program Committee to secure plans for a new science building, and we hope that this needed building can be started within a few months. These items are sufficient to indicate our dependence on the Co-operative Program and the assistance of individual friends.

Our fifty-seventh year began with an orientation program for all new students on September 8, 1955. With a capacity enrollment for some years and without any additional facilities, the registration must remain fairly constant. Thus far in the current year 628 students have registered. The prevailing spirit of the college community seems eager and active.

(f) WAKE FOREST COLLEGE

Basil M. Watkins, President, Board of Trustees
Harold W. Tribble, President

125. The last academic year that Wake Forest College was to spend at its first home opened with an atmosphere of expectancy and the promise of much hard work for the trustees, administration, faculty and student body. A decade of transition will end in May and June of 1956 when Wake Forest packs its books and traditions and moves to the new campus in Winston-Salem.

With this realization that the year of the big change was upon them, the students and faculty gathered on September 14 for a formal convocation opening the 122nd academic year. President Tribble challenged the group "to determine that the 122nd year shall be the best in all of our history to the present. Then we shall be ready to move into the new era with justifiable pride and strong confidence."

Not the least of the problems for the last year was the question of space. Enrollment at the Southeastern Baptist Theological Seminary was over 400 and total College enrollment, including 208 in

the Bowman Gray School of Medicine in Winston-Salem, boomed to 1,749. An enrollment breakdown for the College follows:

Total enrollment	1,749
School of Liberal Arts	1,322
School of Business Administration	130
Bowman Gray School of Medicine	208
Law School	89
Male	1,421
Female	328

The handicaps of insufficient living and classroom space are obvious, but a strong spirit of friendliness and co-operation exists between the Seminary and College.

Meanwhile, the construction program on the new campus headed into its final stages. A summer of good weather made the outlook bright. During October the W. N. Reynolds Gymnasium and the law school were enclosed. Inside work on the other buildings was progressing rapidly as was landscaping, road paving and the laying of walks.

Behind this picture lay the generosity and sacrifice that is making this change — this development in Christian higher education — possible.

Contributions from our Convention continue in a most heartening manner. Late last year the Z. Smith Reynolds Foundation announced that it was increasing its annual payments to the College from $350,000 to $500,000. The proposal for this increase originated with our Convention meeting last year at Charlotte.

Our first school work on the new campus will actually begin June 18, 1956, with the opening of summer school. We approach that date with a growing sense of gratitude and responsibility.

(g) WINGATE JUNIOR COLLEGE

Edwin L. Lowery, President, Board of Trustees
Budd E. Smith, President

126. For more than a half-century Wingate College has served North Carolina and neighboring states, first as the Wingate School which began in 1896, and since 1923 as the Wingate College. There is still a program provided for the last two years of high school for those who may choose to come. This is made available to older students and to veterans particularly. We endeavor to carry on a special remedial program for these older men and women in the fields of English and Bible. The primary purpose of the college is training for Christian leadership. Graduates have gone out by the thousands to testify to the good work of guiding and training the individual at Wingate. The story of Wingate's struggles with fire, debt, and financial problems has led her through many exceedingly difficult places but is proof of a great and noble mission. A prominent Baptist leader of North Carolina re-

cently said, "Wingate does the finest job of guidance into right living that I have ever known. With such a service she shall never fall but go forward."

The session of 1954-55 which has just been completed was one of the most successful in the history of the institution. Work has been continued in the renovation of facilities, and plans are proceeding for much-needed physical facilities of a girls' dormitory, dining room, gymnasium, and added classroom space. The area is becoming very conscious of the great opportunities for investment in this institution. During the past year, additional property known as the T. K. Helms property was purchased at a cost of $12,500. This is all completely paid for and is being used for temporary housing. On that property will be located the dormitory for young women, which will be built during the year. In May, a challenge offer of $100,000 was made to the college, provided a like amount would be raised by friends of the college by January 1, 1956. This is the first really great opportunity that has come to Wingate to expand her effective program. Recently a prominent lawyer of Charlotte stated that Wingate College was ready to go forward as never before in her sixty years of history.

The academic program is constantly being strengthened, and during the year seniors have been encouraged to continue their work in senior colleges. As a result, eighty-one per cent of those receiving diplomas for two years have transferred to senior colleges and are doing a good job. Some of these are leading in academic achievements.

The college enrollment for the year 1955-56 is up considerably over last year, having more than one-hundred additional students. This has taxed every facility of the college. As has been reported before, a great percentage of these are full-time Christian volunteers. We have fifty-two veterans on the campus and more foreign students than before. We have these from China, Korea, Indonesia, Bulgaria, Brazil, and Cuba.

Through the "life blood" of the Co-operative Program, Wingate and the Nine Year Program of Advance can expand and improve. During the past year Wingate could not have had a good year without the Co-operative Program. Wingate and everyone connected with her is indeed grateful to every Baptist of North Carolina as he has a part in the Great Co-operative Program. Surely there can be no greater investment than one made in this great program which sponsors one of the most effective programs of Christian Education in our Southern Baptist Convention.

REPORT OF THE COMPTROLLER

COMPARATIVE INCOME
Through November 8

	1954	1955
Cooperative Program—Undesignated	$1,884,001.88	$2,178,965.40
Designations:		
State Missions Fund	127,527.58	127,682.79
Foreign Missions Fund	331,056.20	367,920.01
Home Missions Fund	149,292.55	157,300.91
Ministers' Relief Fund	1,601.78	1,708.74
Hospital:		
Mothers' Day and Charity Fund	91,622.31	95,628.75
Expansion Fund	14,016.54	6,669.65
Education Fund	5,050.31	10,362.54
Wake Forest College Enlargement Fund	67,224.88	50,355.44
Homes for Aging	26,041.84	27,944.45
Orphanage Fund, Including *Charity and Children*	------	19,158.49
Heck-Jones Memorial Fund (W.M.U.)	------	5,886.30
American Bible Society	7,238.79	7,222.27
Miscellaneous Receipts:		
Sunday School Bd., Foundation, and Special Designations	16,865.58	29,860.31
Comparative Totals Handled by the Raleigh Office through November 8	$2,731,540.24	$3,086,666.05

COMPARATIVE INFORMATION OF ASSETS AND OBLIGATIONS

As of October 31

Description	1954 Book Value	1954 Debt	1955 Book Value	1955 Debt	1955 Insurance
Headquarters Building—119 Hillsboro Street	$ 75,000	$ 15,000	$ 75,000	$ --	$ 20,000
New Headquarters Site—305 Hillsboro Street	127,000	50,000	133,917	50,000	--
Secretary's Home	23,773	--	32,832	--	20,000
Charlotte Bookstore Building	125,000	22,500	125,000	--	70,000
Caswell Assembly	161,166	--	190,112	--	147,000
Fruitland Assembly	151,718	--	151,718	--	87,000
Spilman Cottage—Ridgecrest	4,378	--	4,378	--	5,000
Student Center—W.C.U.N.C.	6,750	--	6,750	--	7,500
Student Center—East Carolina College	18,000	2,178	18,000	--	15,000
Student Center—N. C. State College	45,000	41,250	45,145	25,000	25,000
Sub-total Real Estate	$737,785	$130,928	$782,852	$ 75,000	$396,500
Furniture, Fixtures and Equipment	122,167	--	135,192	--	66,515
Sub-total Real and Personal Property	$859,952	$130,928	$918,044	$ 75,000	$463,015
Other Items:					
Reserved in Savings Account for Student Center at U.N.C.	16,870	--	17,388	--	--
Loan for Purpose of Assisting Mars Hill Church	--	60,000	--	30,000	--
Advances in Lieu of Borrowing for Building Fund*	--	--	--	75,906	--
Comparative Totals of Assets and Obligations	$876,822	$190,928	$935,432	$180,906	$463,015

* These advances can be converted to cash immediately through borrowing on the loan already approved for the new headquarters building.

INCOME OF UNDESIGNATED GIFTS, DESIGNATED GIFTS AND THOSE FORWARDED DIRECT TO THE INSTITUTION OR AGENCY, WITH EXCEPTION OF GIFTS MADE DIRECT TO COLLEGES

For Period Ending October 31, 1955

Undesignated Receipts:				
Cooperative Program			$2,054,054.04	
Sunday School Board			16,609.43	
Baptist Foundation			4,259.37	
Textiles, Inc.			51.75	2,074,974.59
	To Raleigh Office	Direct to Agency	Total	
Designated Receipts:				
Foreign Missions	$ 362,079.04	$ 26,781.87	$ 388,860.91	
Home Missions	156,976.53		156,976.53	
State Missions	108,087.94		108,087.94	
Ministers' Relief	1,569.41		1,569.41	
N. C. Baptist Hospital (Mothers' Day)	94,958.31	94,611.52	189,569.83	
N. C. Baptist Hospital (Expansion)	6,551.22		6,551.22	
Wake Forest College Enlargement and Challenge Gifts	51,468.96		51,468.96	
Education, Including Special Designations to the Colleges	10,350.44		10,350.54	
Orphanage	18,117.35	236,201.99	254,319.34	
Orphanage—*Charity and Children*	61.70	7,515.14	7,576.84	
N. C. Baptist Homes	27,848.68	49,004.32	76,853.00	
W.M.U. Heck-Jones Offering	5,848.13	50,440.12	56,288.25	
American Bible Society	7,155.60		7,155.60	
Baptist Radio Hour	275.00		275.00	
P.O.A.U. (Protestants and Other Americans United)	278.47		278.47	
Rural Church Scholarships	425.00		425.00	
Southeastern Theological Seminary	562.82		562.82	
American Theological Seminary	200 00		200.00	
Pastors' Scholarships—Fruitland	1,944.19		1,944.19	
Pool at Fruitland	510.25		510.25	
Student Loans Collected	699.00		699.00	
Interest on Student Loans	123.31		123.31	
W.M.U. for Special Mission Projects	8,000.00		8,000.00	
Bequest of L. Ruby Reid	333.33		333.33	1,328,979.74
	$ 864,424.78	$ 464,554.96	$1,328,979.74	$3,403,954.33

DISTRIBUTION OF INCOME
INCLUDING GIFTS SENT DIRECT TO INSTITUTION OR AGENCY
WITH EXCEPTION OF GIFTS MADE DIRECT TO COLLEGE

	Undesignated Current Support	Undesignated Capital Needs	Designations	Totals
Southern Baptist Convention	$ 725,000.00	$ 76,823.79	$ 548,444.67	$1,350,268.46
State Missions	270,500.00	4,636.79	108,087.94	383,224.73
Headquarters Building		8,346.21		8,346.21
Wake Forest College, Including Enlargement	114,777.00	46,367.84	51,605.46	212,750.30
Meredith College	88,828.00	27,820.70	1.00	116,649.70
Mars Hill College	76,373.00	18,547.14	1,037.50	95,957.64
Campbell College	50,642.00	14,837.71	292.50	65,772.21
Gardner-Webb College	38,028.00	14,837.71	5,881.74	58,747.45
Wingate College	28,753.00	12,982.99	109.31	41,845.30
Chowan College	25,175.00	12,982.99	1,051.20	39,209.19
Council on Christian Education	17,424.00			17,424.00
Homes for Aging	9,850.00	9,273.56	76,853.00	95,976.56
Hospital, Including Expansion	49,650.00	14,837.71	196,121.05	260,608.76
Orphanage, Including *Charity and Children*	52,514.22		261,896.18	314,410.40
Heck-Jones—W.M.U.			56,288.25	56,288.25
Sunday School Board, Foundation, and Other Designations		3,833.28	42,230.49	46,063.77
Sub-total	$1,547,514.22	$ 266,128.42	$1,349,900.29	$3,163,542.93
Expenses Chargeable to Undesignated Income:				
Administration and Promotion	72,381.85			
Associational Missionaries	45,416.69			
Brotherhood	11,785,94			
Woman's Missionary Union	48,711.64			
Biblical Recorder	24,000.00			
Retirement and Annuities	38,115.28			240,411.40
TOTAL FUNDS ACCOUNTED FOR	$1,787,925.42	$ 266,128.42	$1,349,900.29	$3,403,954.43

STATE MISSISIONS FUND

RECEIPTS AND DISBURSEMENTS

Ten Months Ending October 31, 1955

Balance (Overdraft) as of January 1, 1955			$ *16,503.23*
Income:			
Share of Undesignated Receipts		$ 275,136.79	
Designations		108,087.94	
Sunday School Board		16,609.43	
Fruitland Scholarships, Payment of Student Loans, Foundation, etc.		6,117.68	405,951.84
Total Receipts Less Overdraft			$ 389,448.61
Expenses Chargeable to State Missions:			
Notes and Interest		$ 47,812.51	
Caswell Assembly:			
Capital Improvements	$ 19,025.00		
Current Support	8,359.86	27,384.86	
Fruitland Assembly:			
Capital Improvements	$ 7,586.22		
Current Support	4,516.23	12,102.45	
Fruitland Institute		10,229.72	
Caswell and Mars Hill Pastors' Schools		2,315.99	
State Missions Secretary, Including Expenses of Special State Missions Day		15,985.04	
Sunday School Department		35,082.28	
Training Union Department		31,467.77	
Student Union Department		48,418.23	
Rural Church Department		12,791.52	
Assistance in Purchase of Church Lots		16,857.95	
Evangelism Department (Half Year)		5,473.01	
Visual Aids Department		4,813.71	
Work with Silent People		4,581.52	
Salaries Missionary Pastors		66,002.43	
Aid on Pastoral Counselling at Baptist Hospital		5,400.00	
Allied Church League		12,500.00	
Vacation Bible Schools and Summer Workers		8,769.45	
P.O.A.U., Shubal Stearns Memorial, Cullowhee Church, Negro Convention, etc.		12,119.25	380,107.69
BALANCE ON HAND AS OF OCTOBER 31, 1955			$ 9,340.92

BUILDING FUND

RECEIPTS AND DISBURSEMENTS

Ten Months Ending October 31, 1955

Balance (Overdraft) as of January 1, 1955			$ *3,990.61*
Income: Rents on Charlotte Building, 119 Hillsboro St., and 305 Hillsboro St. prior to time when construction on new building began		$ 10,952.82	
Share of Undesignated Income from Capital Needs		8,346.21	$ 19,299.03
Total Receipts Less Overdraft			$ 15,308.42
Expenses Chargeable to Building Fund:			
Janitor Service, Utilities, Taxes, Insurance		$ 8,622.89	
Payment on Debt:			
Principal	$ 37,500.00		
Interest	614.39	38,114.39	
New Building:			
Architects	$ 19,042.51		
General Contractor	14,105.58		
Electrical Contractor	4,420.74		
Plumbing Contractor	6,033.33		
Interest on Note	875.00	44,477.16	91,214.44
Advances in re: Financing Construction of New Headquarters Building in lieu of borrowing, thus effecting substantial savings in interest until more rapid construction begins			$ *75,906.02*

Note: Balance due on pledge of $700,000 to the North Carolina Baptist Hospitals as of November 8, 1955, was $139.38. Insurance payments received for storm damage at Caswell Assembly during the past summer total $11,501.42 and are not reflected in the above figures.

AUDITOR'S STATEMENT

EXECUTIVE COMMITTEE OF THE GENERAL BOARD,
Baptist State Convention of North Carolina
Raleigh, North Carolina

Gentlemen:

According to your instructions, we have audited the books and records of the Convention for the twelve months ended December 31, 1955, and in the following tabulations we show the Revenue and Expenses of the General Fund, together with all cash receipts and disbursements of the other funds. The statements of the institutions and agencies were prepared from reports sent in by these institutions and not audited by us.

All cash receipts were found promptly deposited in the bank and disbursements were supported by cancelled checks, invoices, etc., with expenses properly classified. Our examination did not disclose any evidence of irregularities and we believe the funds have been carefully and honestly handled and properly accounted for.

Just below is a summary, not audited, prepared from the reports of the various institutions showing the total of all income for convention objects for the calendar year:

INCOME FOR ALL CONVENTION OBJECTS
Calendar Year 1955

Undesignated	$ 2,605,415.20
State Missions	155,443.62
Foreign Missions	590,538.07
N. C. Baptist Hospitals, Inc.	193,291.99
N. C. Baptist Hospitals, Inc.—Expansion	7,529.00
Wake Forest College—Challenge Gifts	4,400.00
Wake Forest College—Enlargement	60,006.90
Baptist Orphanage	531,584.91
Woman's Missionary Union Specials	56,370.42
N. C. Baptist Homes, Inc.	85,141.02
Education	10,721.27
TOTAL	$ 4,300,442.40

Respectfully submitted,
A. T. ALLEN & COMPANY,
Certified Public Accountants

ATA:MS

BAPTIST STATE CONVENTION OF NORTH CAROLINA
Raleigh, North Carolina

ASSETS AND LIABILITIES—ALL FUNDS CONSOLIDATED
December 31, 1955

ASSETS:

OPERATING FUNDS:			
Cash in Bank—Co-operative Program Fund		$ 429,170.62	
Cash on Deposit—First Federal Savings and Loan Association, Raleigh, N. C.		17,646.50	
Notes Receivable—Student Loans		10,460.00	
Note Receivable—J. R. Overby		1,400.00	
Total Operating Funds			$ 458,677.12
FIXED ASSETS:			
Real Estate		$ 856,387.72	
Furniture and Equipment		146,597.37	
Total Fixed Assets			$ 1,002,985.09
(This is at Cost—Present Values not Determined)			
Total Assets			$ 1,461,662.21

LIABILITIES:

NOTES PAYABLE:			
To Wachovia Bank and Trust Company			$ 100,000.00
UNDISTRIBUTED OPERATING FUNDS BALANCES:			
Due Objects Southern Baptist Convention		$ 252,734.03	
Due on Ministers' Relief Funds from Baptist Foundation		1,002.26	
Due N. C. Baptist Hospitals, Inc.:			
On Designated Receipts	$ 1,872.49		
For Expansion	407.85	2,280.34	
Due to Wake Forest College—Enlargement Program Designated Receipts		6,971.11	
Due to N. C. Baptist Homes, Inc., for Designated Receipts		855.99	
Due to American Bible Society for Designated Receipts		744.81	
Due to American Baptist Seminary for Designated Receipts		50.00	
Due to Southeastern Seminary for Designated Receipts		50.00	
Due to Rural Church Scholarship Fund		200.00	
Due to Baptist Orphanage for Designated Receipts		3,460.93	

Due to W.M.U. for Heck Jones Designated Receipts	$ 33.50	
Due to Baptist Orphanage for Subscriptions to "Charity and Children"	24.75	
Due to P.O.A.U. for Designated Receipts	8.33	
Due to N. C. Baptist Colleges for Designated Receipts	196.43	
Due to Fruitland Assembly for Pastors' Scholarships	2,092.94	
Due to Fruitland Assembly for Pool Development	593.25	
Due to Noah Biggs Church Building Fund	381.85	
Due to Eastern North Carolina Churches for Designated Receipts for Hurricane Damage	45.16	
Due to Caswell Assembly for Proceeds from Insurance Recovery on Hurricane Damage	1,664.88	$ 273,390.56
RESERVES:		
For Student House at U.N.C.	$ 17,646.50	
For Capital Needs	202,847.60	
For Ministers' Retirement Plan	22,224.29	242,718.39
SURPLUS OF ASSETS OVER LIABILITIES:		
Cash from Operating Funds Invested in Fixed Assets	$ 932,985.09	
Surplus of Education Fund	1,136.98	
	$ 934,122.07	
Less: Operating Deficit in State Missions Fund	88,568.81	
Surplus of Assets over Liabilities		845,553.26
Total Liabilities, Reserves and Surplus		$ 1,461,662.21

INCOME AND ITS DISPOSITION—ALL FUNDS CONSOLIDATED

12 Months Ended December 31, 1955

INCOME:		
Undesignated Receipts		$ 2,605,415.20
From Baptist Foundation, Inc.		5,503.39
From Textiles, Inc.		69.00
Refund from Relief and Annuity Board for Employers' Reserve in Employees' Retirement Plan		22,224.29
From Sunday School Board		20,416.65
Interest on Student Notes		180.31
Paid on Student Notes		719.00
Proceeds from Estate of L. Ruby Reed		333.33
Rents Collected in Building Fund		12,233.32
Bynum Printing Co. for Part of Janitor's Salary		690.00
Interest Paid by J. R. Overby on Note Receivable		54.50
Designated Receipts of Co-operative Program Fund—See Below		1,153,559.40
Funds Sent Direct—See Below		725,692.63
Total 1955 Income		$ 4,547,091.02
DISPOSITION OF INCOME:		
Paid for Expenses:		
Of Co-operative Program Fund	$ 285,561.03	
Of State Missions Fund	457,514.81	
Of Building Fund	48,858.62	
Of Education Fund	441,037.71	
Of Wake Forest Enlargement Program	363.55	$ 1,233,335.72
Share of Baptist Foundation Receipts Credited to Ministers' Relief—Special Account		3,811.27
Share of Baptist Foundation Receipts Credited to Noah Biggs Church Building Fund		143.75
One-Third of Dividend from Textiles, Inc., Credited to Foreign Missions		23.00
One-Third of Dividend from Textiles, Inc., Credited to Home Missions		23.00
Refund from Relief and Annuity Board for Employers' Reserve in Employees' Retirement Plan Reserved for Funding Retirement Plan		22,224.29
Amount from Sunday School Board Credited to State Missions Fund Expenses		1,050.00
Funds Sent Direct		725,692.63
Undesignated Receipts of Co-operative Program Fund Distributed as follows:		
For Current Support:		
Southwide Objects	$ 725,000.00	
N. C. Baptist Hospitals, Inc.	49,650.00	
N. C. Baptist Homes, Inc.	9,850.00	
Baptist Orphanage	54,955.86	
For Capital Needs:		
Southwide Objects	203,724.58	
Wake Forest College	141,717.09	
Meredith College	84,335.43	
Mars Hill College	56,686.67	
Campbell College	45,349.41	

Wingate College		$ 39,680.99	
Gardner-Webb College		45,349.41	
Chowan College		39,680.99	
N. C. Baptist Hospitals, Inc.		45,349.41	
N. C. Baptist Homes, Inc.		28,343.33	$ 1,569,673.17
Designated Receipts Credited to the Designation		$ 1,153,559.40	
Less: State Missions Designated Receipts	155,443.62		
Expenses of Wake Forest Enlargement Program Deducted Above	363.55		
Education Fund Designated Receipts	2,003.09	157,810.26	
		$ 995,749.14	
Add: Share of Baptist Foundation Receipts Credited to State Mission Fund Expenses Above		214.87	995,964.91
Total			$ 4,551,940.84
Add:			
Operating Surplus in State Missions Fund			$ 4,294.38
Income in Excess of Expenses—Education Fund			1,227.28
			$ 4,557,462.50
Less: Funds Used to Absorb Deficit in Building Fund			10,371.48
Total Disposition of 1955 Income			$ 4,547,091.02

BALANCE SHEET—CO-OPERATIVE PROGRAM FUND

December 31, 1955

ASSETS:			
Cash in Bank			$ 429,170.62
Overpaid State Missions Fund—Regular Account			6,968.87
Due from State Missions—Building Fund Account			58,681.86
Total Assets			$ 494,821.35
LIABILITIES:			
Due to Other Funds:			
Southern Baptist Convention:			
Foreign Missions—On Designated Receipts		$ 177,213.42	
Home Missions—On Designated Receipts		2,566.31	
Ministers' Relief—On Designated Receipts		231.57	
Southwide Objects Share of Undesignated Receipts		72,722.73	$ 252,734.03
Ministers' Relief—Funds from Baptist Foundation			1,002.26
N. C. Baptist Hospitals, Inc.:			
On Designated Receipts		$ 1,872.49	
For Expansion		407.85	2,280.34
Education Fund			1,333.41
Wake Forest College—Enlargement Fund			6,971.11
N. C. Baptist Homes, Inc.—Designated Receipts			855.99
American Bible Society—Designated Receipts			744.81
American Baptist Seminary—Designated Receipts			50.00
Southeastern Seminary—Designated Receipts			50.00
Rural Church Scholarship Fund			200.00
Baptist Orphanage of North Carolina, Inc., for Designated Receipts			3,460.93
Heck Jones Designated Receipts Due to W.M.U.			33.50
"Charity and Children" Subscriptions Due to Orphanage			24.75
P.O.A.U. Designated Receipts			8.33
Total Due to Other Funds			$ 269,749.46
RESERVED FOR CAPITAL NEEDS:			
N. C. Baptist Hospitals, Inc.		$ 17,508.97	
Baptist Homes, Inc.		10,943.06	
Wake Forest College		54,715.70	
Meredith College		32,134.60	
Mars Hill College		21,886.11	
Campbell College		17,508.97	
Gardner-Webb College		17,508.97	
Wingate College		15,320.61	
Chowan College		15,320.61	
Total Reserved for Capital Needs			$ 202,847.60
Reserved for Ministers Retirement Plan			22,224.29
Total Liabilities			$ 494,821.35

INCOME OF CO-OPERATIVE PROGRAM FUND AND ITS DISPOSITION

12 Months Ended December 31, 1955

INCOME:			
Undesignated Receipts from Churches			$ 2,605,415.20
From Baptist Foundation			5,503.39
From Textiles, Inc.			69.00
Refund from Relief and Annuity Board for Employers' Reserve in Employees' Retirement Plan			22,224.29
From Sunday School Board			20,416.65
Designated Receipts:			
For Ministers' Relief	$	1,987.80	
For N. C. Baptist Hospitals, Inc.		97,770.06	
For N. C. Baptist Hospitals, Inc., Expansion		7,529.00	
For American Bible Society		8,303.63	
For Wake Forest College—Challenge Gifts		4,400.00	
For American Baptist Seminary		250.00	
For Southeastern Seminary		612.82	
For Rural Church Scholarships		475.00	
For Baptist Radio Hour		275.00	
For Baptist Orphanage		48,831.00	
For Heck Jones Offering		5,923.80	
For N. C. Baptist Homes, Inc.		28,984.02	
For "Charity and Children" Subscriptions		86.45	
For P.O.A.U.		303.46	
For Education—Including Special Gifts for Colleges		10,721.27	
For Wake Forest Enlargement		60,006.90	
For State Missions		155,443.62	
For Foreign Missions		549,724.90	
For Home Missions		161,001.07	
For Fruitland Assembly Scholarships		2,254.19	
For Fruitland Assembly Pool Development		630.25	
W.M.U. Gift for Special Mission Projects		8,000.00	
Special Gift for Hurricane Relief to Damaged Churches		45.16	1,153,559.40
Funds Sent Direct:			
Foreign Mission Board	$	40,813.17	
N. C. Baptist Homes, Inc.		56,157.00	
Woman's Missionary Union—Heck-Jones Offering		50,446.62	
N. C. Baptist Hospitals, Inc.		95,521.93	
Baptist Orphanage		482,753.91	725,692.63
Total Income			$ 4,532,880.56
Less:			
Expenses of Co-operative Program Fund	$	285,561.03	
Receipts from Baptist Foundation Apportioned		5,503.39	
Receipts from Textiles, Inc., Apportioned		69.00	
Refund by Relief and Annuity Board for Employers' Reserve in Employees' Retirement Plan Reserved for Funding Retirement Plan		22,224.29	
Receipts from Sunday School Board Apportioned		20,416.65	
Designated Receipts Per Above		1,153,559.40	
Funds Sent Direct Per Above		725,692.63	2,213,026.39
Balance for Distribution			$ 2,319,854.17
Less: Southwide Objects for Current Support	$	725,000.00	
Southwide Objects for Capital Needs		203,724.58	928,724.58
Balance After Southwide Objects Distributable Statewide			$ 1,391,129.59

DISTRIBUTION STATEWIDE:			
For Current Support:			
State Missions	$ 270,500.00		
Education	440,000.00		
N. C. Baptist Hospitals, Inc.	49,650.00		
N. C. Baptist Homes, Inc.	9,850.00		
Baptist Orphanage	54,955.86	$ 824,955.86	
For Capital Needs:			
Wake Forest College 25%	$ 141,717.09		
Meredith College 15%	84,335.43		
Mars Hill College 10%	56,686.67		
Campbell College 8%	45,349.41		
Wingate College 7%	39,680.99		
Gardner Webb College 8%	45,349.41		
Chowan College 7%	39,680.99		
N. C. Baptist Hospitals, Inc., 8%	45,349.41		
N. C. Baptist Homes, Inc., 5%	28,343.33		
State Missions Fund 2½%	14,171.68		
Baptist Headquarters Building 4½%	25,509.32	566,173.73	
Total Distribution Statewide			$ 1,391,129.59

EXPENSES CHARGEABLE TO UNDESIGNATED REVENUE CO-OPERATIVE PROGRAM FUND

12 Months Ended December 31, 1955

ADMINISTRATIVE AND GENERAL:			
Salaries Paid:			
General Secretary and Treasurer	$ 10,000.00		
Comptroller	7,200.00		
Bookkeepers	5,220.00		
Office Secretary	3,780.00		
Church Recordkeeper	2,700.00		
Other Office Help	1,567.00	$ 30,467.00	
Rent		1,800.00	
Travel Expense—General Secretary and Treasurer		1,710.99	
Travel Expense—Comptroller		32.01	
Printing		1,898.91	
Postage		1,113.69	
Telephone and Telegraph		697.80	
Audit		1,000.00	
Supplies and Repairs		980.05	
Security Bonds		338.75	
Compensation and Other Insurance		1,457.05	
Expense of General Board and Committee Meetings		6,260.10	
Bank Service Charges		1,118.49	
Publishing Receipts in "The Biblical Recorder"		1,743.47	
New Office Equipment		1,799.46	
Convention Expenses and Printing Minutes		8,821.87	
Expense of Special Committees Convention		1,169.29	
Total Administrative and General			$ 62,408.93
PROMOTION AND FIELD WORK:			
Salary—E. L. Bradley, Secretary		$ 7,200.00	
Travel—E. L. Bradley		2,246.44	
Salary—J. C. Pipes, Associate Secretary		5,280.00	
Travel—J. C. Pipes		1,029.82	
Office Expense—J. C. Pipes		120.00	
Office Rent—Promotion Department		360.00	
Salary Office Secretary		1,070.00	
Stewardship and Deacons' School		33.75	
Special Promotion Efforts		2,413.36	
Office Supplies, Postage, and Materials		1,372.15	
Telephone		280.10	
Total Promotion and Field Work			21,405.62
CITY AND ASSOCIATIONAL MISSIONARIES:			
Salaries		$ 53,595.90	
Conference Expenses		1,164.79	
Total City and Associational Missionaries			54,760.69
BROTHERHOOD:			
Salary—Horace Eason		$ 7,200.00	
Travel—Horace Eason		2,099,50	
Office Rent		480.00	
Salary—Office Secretary		2,280.00	
Office Supplies and Postage		1,374.98	
Telephone		78.06	
Regional Convention and Assemblies		283.46	
Baptist Foundation, Inc., Expenses		9.54	
Total Brotherhood			13,805.09
W.M.U. DEPARTMENT:			
Salaries Paid:			
Executive Secretary	$ 2,820.00		
Mrs. A. R. Brasher, Treasurer	3,360.00		
Janet Wilson, Young People Leader	3,600.00		
B. W. Jackson, R. A. Leader	4,700.00		
Mrs. John Wacaster, Field Worker	2,820.00		
Beverly Neilson, Field Worker	3,000.00		
Stenographers	7,550.00		
Extra Help	60.00		
		$ 27,910.00	
Travel, Meetings, etc.		11,500.00	
Office Rent		1,200.00	
Printing and Postage		10,694.19	
New Equipment		775.80	
Pages in "Biblical Recorder"		5,355.00	
Total W.M.U. Department			57,434.99

BIBLICAL RECORDER:		
Every Family Plan	$ 24,000.00	
Subscriptions to Pastors, Libraries, etc.	4,800.00	
Total Biblical Recorder		$ 28,800.00
RETIREMENT FUNDS:		
Salary—Edith Noel Bookkeeper	$ 2,700.00	
Salary—Assistant Bookkeeper	675.00	
Convention's Contribution to Ministers' Retirement Plan	16,171.03	
Convention's Contribution to Board's Employees' Plan	6,625.51	
Convention's Contribution to Widows' Supplement Plan	16,682.64	
Printing and Postage	780.84	
Federal Social Security Tax	2,410.90	
Total Retirement Funds		46,045.92
Safety Deposit Box Rent		33.00
Flowers for Funerals		39.88
Microfilming Biblical Recorder		826.91
Total		$ 285,561.03

BALANCE SHEET—STATE MISSIONS FUND
December 31, 1955

ASSETS:		
Cash On Deposit—First Federal Savings and Loan Association		$ 17,646.50
Note Receivable—J. R. Overby		14,000.00
Notes Receivable—Student Loans		10,460.00
Fixed Assets:		
Real Estate—Approximate Cost	$ 856,387.72	
Furniture and Equipment	146,597.37	1,002,985.09
Total Assets		$ 1,032,491.59
LIABILITIES:		
Notes Payable:		
For Operating Capital:		
Wachovia Bank and Trust Co., for Mars Hill Church		$ 30,000.00
On Fixed Assets:		
Wachovia Bank and Trust Co.:		
For Student Center—N. C. State College	$ 20,000.00	
For Headquarters Building 305 Hillsboro Street, Raleigh, N. C.	50,000.00	70,000.00
Total Notes Payable		$ 100,000.00
Due to Co-operative Program Fund—Cash Overdraft		6,968.87
Due Fruitland Assembly for Pastors' Scholarships		2,092.94
Funds Received for Fruitland Assembly Pool Development		593.25
Due to Noah Biggs Church Building Fund		381.85
Designated Receipts for Hurricane Damage to Eastern North Carolina Churches		45.16
Due to Caswell Assembly Proceeds from Insurance Recovery on Hurricane Damage		1,664.88
Due to Co-operative Program Fund Cash Overdraft in Headquarters Building Fund		58,681.86
Total Liabilities		$ 170,428.81
SURPLUS OF ASSETS OVER LIABILITIES:		
Invested in Fixed Assets	$ 932,985.09	
Less: Deficit in Operating Fund	88,568.81	
Balance	$ 844,416.28	
Add: Reserve for Student House at U.N.C.	17,646.50	862,062.78
Total Liabilities and Surplus		$ 1,032,491.59

ANALYSIS OF SURPLUS INVESTED IN FIXED ASSETS
12 Months Ended December 31, 1955

BALANCE PER AUDIT REPORT DECEMBER 31, 1954		$ 790,544.05
Add:		
Indebtedness Paid This Year:		
Charlotte Book Store Building	$ 22,500.00	
119 Hillsboro Street Building	15,000.00	
N. C. State College B.S.U. Center	20,000.00	57,500.00
Additions to Real Estate		73,535.26
Additions to Furniture and Equipment		11,405.78
BALANCE DECEMBER 31, 1955		$ 932,985.09

ANALYSIS OF DEFICIT IN STATE MISSIONS FUND

12 Months Ended December 31, 1955

BALANCE PER AUDIT DECEMBER 31, 1954		$ 76,000.44
Add:		
Student Loans Collected and Treated as Income	$ 719.00	
Expenses in Excess of Income for the Year—Building Fund	10,371.48	
Cost of New Headquarters Building Paid from Building Fund	38,132.27	49,222.75
		$ 125,223.19
Less:		
Student Loans Made This Year	$ 960.00	
Paid on Wachovia Bank and Trust Company Note for Mars Hill Church Aid	30,000.00	
Note from J. R. Overby for Rents Due on 305 Hillsboro St.	1,400.00	
Income for 12 Months Ended December 31, 1955	4,294.38	36,654.38
DEFICIT DECEMBER 31, 1955		$ 88,568.81

INCOME AND EXPENSES—STATE MISSIONS FUND

12 Months Ended December 31, 1955

INCOME:	
Designated Receipts	$ 155,443.62
From Sunday School Board	19,366.65
Share of Undesignated Receipts	270,500.00
Share of Undesignated Receipts for Capital Needs	14,171.68
Paid on Student Notes	719.00
Interest on Student Notes	180.31
Dividends—Textiles, Inc.	23.00
Baptist Foundation	1,071.60
Proceeds from Estate of L. Ruby Reed	333.33
Total Income	$ 461,809.19
EXPENSES:	
Budgeted Expenses	457,514.81
NET INCOME FOR 12 MONTHS ENDED DECEMBER 3, 1955	$ 4,294.38

BUDGETED EXPENSES—STATE MISSIONS FUND

12 Months Ended December 31, 1955

DEBT RETIREMENT:		
Payment Bank Loan—Principal and Interest—Mars Hill Church	$ 31,828.13	
Payment of Principal and Interest—Loan for N. C. State College Student Center	21,218.76	
Payment of Balance on Heating Plant—Cullowhee Church	2,000.00	
Total Debt Retirement		$ 55,046.89
CASWELL ASSEMBLY EXPANSION:		
Salary of Caretaker	$ 2,417.50	
Capital Outlay Expenditures	17,007.50	
Total Caswell Assembly Expansion		19,425.00
FRUITLAND ASSEMBLY EXPANSION:		
Capital Outlay Expenditure		8,834,23
SECRETARY OF STATE MISSIONS:		
Salary—E. L. Spivey, Secretary	$ 7,800.00	
Travel—E. L. Spivey	2,294.02	
Office Rent and Renovations	557.95	
Salary—Office Secretary	2,250.00	
Supplies, Postage, and Printing	401.61	
Telephone	542.61	
Total Secretary of State Missions		13,846.19
SUNDAY SCHOOL DEPARTMENT:		
Salary—L. L. Morgan, Secretary	$ 6,300.00	
Travel—L. L. Morgan	1,722.05	
Salary—D. P. Brooks, Associate Secretary	5,320.00	
Travel—D. P. Brooks	1,167.39	
Salary—Myra S. Motley	3,600.00	
Travel—Myra S. Motley	532.78	
Salary—Office Secretary	2,880.00	
Salary—Assistant Office Secretary	2,280.00	
Salary—Jack Bagwell	3,915.00	

Travel—Jack Bagwell		$ 779.57	
Office Rent		720.00	
Printing and Postage		1,573.86	
Incidentals		194.41	
Telephone		685.67	
Pages in Biblical Recorder		1,785.00	
Assemblies		623.22	
Clinics		1,769.47	
Field Promotion		6,321.90	
Total Sunday School Department			$ 42,170.32
TRAINING UNION DEPARTMENT:			
Salary—James P. Morgan, Secretary		$ 6,300.00	
Travel—James P. Morgan		1,660.66	
Salary—Associate Secretary		1,740.00	
Travel—Associate Secretary		601.83	
Moving Expenses of Associate Secretary		281.77	
Salary—Sarah Hull, Associate		3,025.00	
Travel—Sarah Hull		582.39	
Salary—Office Secretary		2,795.00	
Salary—Assistant Office Secretary		2,217.50	
Office Rent		600.00	
Printing and Postage		2,183.17	
Incidentals		129.29	
Telephone		555.37	
Pages in Biblical Recorder		1,785.00	
Assemblies		6,449.34	
Enlargement and Summer Work and Leadership Schools		5,936.67	
Total Training Union Department			36,842.99
STUDENT UNION DEPARTMENT:			
Salary—Bruce E. Whitaker, State Secretary		$ 6,300.00	
Travel—Bruce E. Whitaker		2,088.85	
Office Rent		720.00	
Salary—Miriam Hollis, Associate Secretary		3,600.00	
Travel—Miriam Hollis		894.01	
Salary—Office Secretary		2,726.00	
Salary—Extra Secretary		215,68	
Incidentals		332.57	
Telephone		454.11	
Printing and Postage		2,584.01	
Pages in Biblical Recorder		1,785.00	
Conferences, Retreats, Focus Weeks		1,184.86	
Travel—Directors Baptist Campuses		195.73	
Duke University:			
Salary—Campus Secretary	$ 3,270.00		
Travel—Campus Secretary	30.00		
B.S.U. Expenses	100.00	3,400.00	
Woman's College:			
Salary—Campus Secretary	$ 2,880.00		
Travel—Campus Secretary	186.36		
Upkeep Student Center and Incidentals	1,363.24	4,429.60	
East Carolina College:			
Salary—Campus Secretary	$ 3,000.00		
Travel—Campus Secretary	257.73		
Upkeep Student Center and Incidentals	895.78		
Capital Improvements Student Center	1,500.00	5,653.51	
Appalachian State Teachers College:			
Salary—Campus Secretary	$ 4,800.00		
Travel—Campus Secretary	227.97		
B. S. U. Expenses	360.00	5,387.97	
North Carolina State College:			
Salary—Campus Secretary	$ 5,100.00		
Travel—Campus Secretary	152.34		
B. S. U. Expenses	811.91	6,064.25	
University of North Carolina:			
Salary—Campus Secretary	$ 4,350.00		
Travel—Campus Secretary	131.97		
B. S. U. Expenses	2,050.00	6,531.97	
West Carolina Teachers College:			
Salary—Campus Secretary	$ 2,100.00		
Travel—Campus Secretary	236.89		
B. S. U. Espenses	300.00	2,636.89	

Pembroke College:			
Salary—Campus Secretary	$ 1,347.50		
Travel—Campus Secretary	159.71		
B. S. U. Expenses	188.22		
Moving Expenses—Campus Secretary	233.10	$ 1,928.53	
Total Student Union Department			$ 59,113.54
RURAL CHURCH DEPARTMENT:			
Salary—Henry E. Walden, Jr., Secretary		$ 6,300.00	
Travel—Henry E. Walden, Jr.		1,248.80	
Salary—Office Secretary		2,700.00	
Telephone		461.69	
Office Rent		732.50	
Printing, Postage, Supplies		1,546.16	
Conferences for Church Leaders		152.60	
Associational Enlargement Efforts		1,551.34	
Incidentals		245.42	
Total Rural Church Department			14,938.51
CHURCH EXTENSION:			
Lots for New Churches			25,500.00
EVANGELISM:			
Salary—J. C. Canipe, Secretary		$ 3,360.00	
Travel—J. C. Canipe		1,425.91	
Office Expense		22.53	
Conferences		668.75	
Printing and Postage		35.82	
Total Evangelism			5.513.01
PASTORS' SCHOOLS—GENERAL:			
Pastors' School—Caswell Assembly		$ 1,813.51	
Pastors' School—Mars Hill College		502.48	
Total Pastors' Schools—General			2,315.99
PASTORS' SCHOOL—FRUITLAND ASSEMBLY:			
Salary—J. C. Canipe, Director		$ 2,000.00	
Travel—J. C. Canipe		405.55	
Secretarial Help and Office Expense		91.31	
Salary—B. G. Henry, Business Manager		2,460.00	
Travel—B. G. Henry		150.59	
Salary—Office Secretary		1,200.00	
Salary—Caretaker—Sidney Pittillo		1,500.00	
Salary—J. L. Jenkins		1,290.00	
Travel—J. L. Jenkins		92.40	
Salary—N. A. Melton		720.00	
Other Honorariums		120.00	
Lights, Heat, Water		1,211.43	
Books		1,364.10	
Insurance		100.44	
Postage Supplies		50.96	
Equipment		619.20	
Total Pastors' School—Fruitland Assembly			13,375.98
CASWELL ASSEMBLY—CURRENT SUPPORT:			
Salary—R. K. Redwine, Director		$ 5,820.00	
Travel—R. K. Redwine		995.04	
Salary—Caretaker		1,541.67	
Insurance		3,329.72	
Total Caswell Assembly—Current Support			11,686.43
FRUITLAND ASSEMBLY—CURRENT SUPPORT:			
Salary—B. G. Henry, Director		$ 2,460.00	
Travel—B. G. Henry		462.06	
Salary—Caretaker—Sidney Pittillo		1,500.00	
Insurance		472.96	
Salary—Secretary		1,050.00	
Total Fruitland Assembly—Current Support			5,945.02
VISUAL AIDS DEPARTMENT:			
Salary—L. J. Morriss, Secretary		$ 1,200.00	
Travel—L. J. Morriss		200.51	
Office Expense, Printing, and Postage		1,144.71	
Office Help		450.00	

New Film Strips and Slides	$ 1,294.48	
New Equipment	1,082.22	
Incidentals	43.89	
Total Visual Aids Department		$ 5,415.81
SILENT PEOPLE DEPARTMENT:		
Salary—Jerry Potter, Secretary	$ 4,500.00	
Travel—Jerry Potter	809.93	
Printing, Postage and Office Expense	302.21	
Total Silent People Department		5,612.14
SPECIAL ITEMS:		
Missionary Pastors	$ 79,081.43	
Publishing Baptist History	10,901.85	
Baptist Hospital Pastoral Counseling Department	5,400.00	
Loans to Ministerial Students	960.00	
Contribution to Allied Church League	12,500.00	
Aid to Negro Convention	1,800.00	
Contribution to P. O. A. U.	1,200.00	
Aid to Seminary Center—Murphy, N. C.	250.00	
Spilman Cottage Expenses	159.76	
State Missions' Day Expenses	4,619.14	
School of Music Expenses	285.68	
Summer Student Program—Vacation Bible School	8,769.45	
New Equipment Purchased	3,327.95	
Aid to Southern Baptist Encyclopedia	527.60	
Contribution to Shubal Stearns Memorial	2,036.90	
Expenses of Harkers Island Evangelistic Meeting	50.00	
Service Contracts on Dictaphones for Training Union and State Missions Departments	63.00	
Total Special Items		131,932.76
Grand Total		$ 457,514.81

STATE MISSIONS FUND—SCHEDULE OF FIXED ASSETS

December 31, 1955

	Balance December 31, 1954	Additions	Estimated Cost Including Improvements	Insurance Coverage
REAL ESTATE:				
Charlotte Book Store Building	$ 125,000.00	$	$ 125,000.00	$ 70,000.00
No. 119 Hillsboro St., Raleigh, N. C.	75,000.00		75,000.00	30,000.00
Cottage at Ridgecrest	4,377.75		4,377.75	5,000.00
Student Center at East Carolina College	18,000.00	1,500.00	19,500.00	15,000.00
Student Center at W. C. U. N. C.	6,750.00		6,750.00	7,500.00
Fruitland Assembly	151,718.00	12,414.96	164,132.96	82,000.00
Fort Caswell Assembly	190,112.48	21,488.03	211,600.51	147,000.00
Secretary's Home	32,832.15		32,832.15	20,000.00
No. 305 Hillsboro St., Raleigh, N. C.	133,917.08	38,132.27	172,049.35	
Student Center at N. C. State College	45,145.00		45,145.00	25,000.00
Total Real Estate	$ 782,852.46	$ 73,535.26	$ 856,387.72	$ 401,500.00
FURNITURE AND FIXTURES:				
Biblical Recorder Building	$ 2,925.00	$ 2,667.83	$ 5,592.83	$ 4,500.00
No 119 Hillsboro Street	11,286,74	2,575.26	13,862.00	9,000.00
Student Center at East Carolina College	2,000.00		2,000.00	3,500.00
Student Center at W. C. U. N. C.	1,250.00		1,250.00	3,111.00
Fruitland Assembly	23,184.90	1,553.85	24,738.75	9,500.00
Fort Caswell Assembly	89,852.20	3,526.62	93,378.82	30,000.00
Cameras and Projectors	3,350.00	1,082.22	4,432.22	7,010.00
Mimeograph Machine and Water Cooler	803.94		803.94	
Furniture at Ridgecrest Cottage	538.81		538.81	1,500.00
Student Center at N. C. State College				4,000.00
Total Furniture and Fixtures	$ 135,191.59	$ 11,405.78	$ 146,597.37	$ 72,121.00
In addition to above Rental Insurance is carried on 119 Hillsboro Street for $5,000.00				
Grand total	$ 918,044.05	$ 84,941.04	$1,002,985.09	$ 473,621.00

INCOME AND EXPENSES—BUILDING FUND

12 Months Ended December 31, 1955

INCOME:	
Rents:	
No. 119 Hillsboro Street	$ 3,600.00
No. 120 Morgan Street Parking Lot	270.00
No. 305 Hillsboro Street	100.00

No. 301 Morgan Street Parking Lot	$ 663.32	
Charlotte Book Store Building	7,600.00	
Total Rents		$ 12,233.32
Share of Undesignated Receipts Apportioned for Headquarters Building		25,509.32
Bynum Printing Co. for Part of Janitor's Salary		690.00
Interest from J. R. Overby Note for Back Rent		54.50
Total Income		$ 38,487.14
EXPENSES:		
Operating Expenses and Debt Service Requirements		48,858.62
EXPENSES IN EXCESS OF INCOME FOR THE YEAR		$ *10,371.48*

FUILDING BUND
OPERATING EXPENSES AND DEBT SERVICE REQUIREMENTS
12 Months Ended December 31, 1955

No. 119 HILLSBORO STREET:		
Payment on Indebtedness	$ 15,000.00	
Interest—Miss Ora Alford	150.00	
Lights	315.81	
Water	23.84	
Fuel	361.13	
Repairs	129.28	
Supplies	119.19	
Insurance	95.02	
Janitor	2,690.00	
Messenger Service	91.88	
Maid Service	20.85	
Total 119 Hillsboro Street		$ 18,997.00
No. 120 W. MORGAN STREET:		
Taxes		69.34
CHARLOTTE BOOK STORE BUILDING:		
Repairs	25.34	
Interest on Indebtedness	514.39	
Payment on Indebtedness	22,500.00	
Insurance	204.87	
Taxes	1,181.05	
Total Charlotte Book Store Building		24,425.65
SECRETARY'S HOME:		
Insurance		41.97
BIBLICAL RECORDER BUILDING:		
Salary of Janitor		2,450.00
305 HILLSBORO STREET:		
Interest	$ 1,572.92	
Advertising Sale of Old Building	12.81	
Legal Fees Regarding Loan	414.77	
Taxes	1,004.15	
Insurance Refund	*130.00*	
Total 305 Hillsboro Street		2,874.66
Grand Total		$ 48,858.62

BALANCE SHEET—EDUCATION FUND
December 31, 1955

ASSETS:			
Due From Co-operative Program Fund			$ 1,333.41
LIABILITIES:			
Special Designations for Colleges		$ 196.43	
SURPLUS:			
Income in Excess of Expenses for 1955	$ 1,227.28		
Less: Deficit December 31, 1954	90.30	1,136.98	
Total Liabilities and Surplus			$ 1,333.41

INCOME AND EXPENSES—EDUCATION FUND

12 Months Ended December 31, 1955

INCOME:			
Designated Receipts			$ 2,003.09
Share of Undesignated Receipts			440,000.00
From Baptist Foundation			261.90
Total Income			$ 442,264.99
EXPENSES:			
Council on Christian Education:			
Salary—Executive Secretary	$ 9,000.00		
Travel—Executive Secretary	1,734.30		
Salary—Office Secretary	2,880.00		
Office Rent	750.00		
Office Expense, Printing, and Postage	1,818.06		
Telephone	308.66		
Council Meetings	1,329.21	$ 17,820.23	
Expenses of College Center at Caswell Assembly		488.74	
Language Teachers' Conference at Mars Hill		152.74	
CURRENT SUPPORT OF THE COLLEGES:			
Wake Forest	$ 114,777.00		
Meredith	88,828.00		
Mars Hill	76,373.00		
Campbell	50,642.00		
Gardner-Webb	38,028.00		
Wingate	28,753.00		
Chowan	25,175,00	422,576.00	
Total Expenses			441,037.71
Income in Excess of Expenses for the Year			$ 1,227.28

CASWELL BAPTIST ASSEMBLY
SOUTHPORT, NORTH CAROLINA
CASH RECEIPTS AND DISBURSEMENTS

October 1, 1954, through September 30, 1955

RECEIPTS:		
Operating Revenue:		
Registration Fees	$ 5,367.00	
Room Rents	15,760.79	
Meals	36,646.86	
Apartment and Cottage Rents	3,451.25	
Sale of Dining Room Purchases	1,287.00	
Water Rent	865.00	
Sale of Newspapers	148.16	
Linen Rentals	5.00	
Offerings	394.79	
Insurance	32.50	
Toll Telephone Calls and Dividends	17.32	
Sale of Surplus Property and Junk	1,020.00	
Rent from Baptist Book Store	300.00	
Gift for Beach Walkway	100.00	
Staff Annual	156.50	
Cash Over	277.28	
Store Sales	6,354.83	
Outstanding Checks Cancelled	121.95	
Payments on Returned Checks	82.66	
Total Operating Revenue		$ 72,388.89
Baptist State Convention for Support and Improvements		17,007.50
Insurance Settlement for Hurricane "Hazel" Damage		6,004.31
Total Receipts		$ 95,400.70
BALANCE OCTOBER 1, 1954		1,794.53
Total to Account for		$ 97,195.23
DISBURSEMENTS:		
Operating Expenses	$ 63,973.35	
Capital Expenditures	31,018.96	
Unaccounted for Disbursements	559.15	
Total Disbursements		$ 95,551.46

Cash in Bank and on Hand	$ 1,643.77
Total Accounted for	$ 97,195.23

STATEMENT OF REVENUE AND EXPENDITURES

October 1, 1954, through September 30, 1955

OPERATING REVENUE—SEE ABOVE			$ 72,388.89
EXPENSES:			
Unaccounted for Disbursements		$ 559.15	
Operating Expenses		63,973.35	
Expenses paid from State Missions Fund of Baptist State Convention:			
Salary—R. K. Redwine, Director	$ 5,745.00		
Travel—R. K. Redwine	1,284.46		
Salary—Maintenance Man	1,091.67		
Insurance	1,538.73	9,659.86	
Total Expenses			74,192.36
Net Operating Loss			$ *1,803.47*
CAPITAL EXPENDITURES:			
Paid by Assembly	$ 31,018.96		
Less: Insurance Recovery from Hurricane Damage	6,004.31		
Net Capital Expenditure		$ 25,014.65	
Salary—W. A. Maxwell Paid by State Missions		2,747.50	
NET CAPITAL EXPENDITURES			27,762.15
Net Expenditures in Excess of Revenue			$ *29,565.62*

OPERATING EXPENSES

October 1, 1954, through September 30, 1955

GENERAL EXPENSES:		
Salaries	$ 12,964.52	
F. I. C. A. Tax on Salaries	568.99	
Cash Short	46.21	
Newspapers	127.36	
Repairs—Buildings	961.10	
Office Supplies and Printing	1,103.52	
Water Rent, Tax and Chemicals	1,905.00	
Electricity	1,168.00	
Fuel, Oil and Gas	1,762.42	
Auto Travel Allowances	312.50	
Household Supplies	1,741.10	
Telephone	100.60	
Repairs—Machinery	1,432.56	
Laundry	1,094.71	
Audit	266.50	
Fertilizer for Grounds	210.00	
Entertainment	69.95	
Piano Rent and Tuning	135.00	
Sports Equipment	68.62	
Infirmary Supplies	114.88	
Preaching	40.00	
Insurance	132.80	
Wedding Present	10.00	
Returned Checks	83.16	
Offering Forwarded to Baptist State Convention	39.32	
Honorariums	108.00	
Expenses of Staff Annual	151.50	
Hauling Trash	320.00	
Total General Expenses		$ 27,038.32
DINING ROOM EXPENSES:		
Salaries	$ 7,646.20	
Food	23,017.83	
Fuel	283.61	
Supplies	443.39	
Laundry	208.22	
Total Dining Room Expenses		31,599.25

ASSEMBLY STORE EXPENSES:	
Merchandise and Gasoline	$ 5,335.78
Total Operating Expenses	$ 63,973.35

FRUITLAND BAPTIST ASSEMBLY
HENDERSONVILLE, NORTH CAROLINA

CASH RECEIPTS AND DISBURSEMENTS
12 Months Ended September 30, 1955

	Preachers' School	Summer Assembly	Total
RECEIPTS:			
Operating Receipts—See Below	$ 14,862.76	$ 23,086.35	$ 37,949.11
Baptist State Convention:			
For Capital Outlay	800.00		800.00
For Secretary's Salary		2,250.00	2,250.00
Total Receipts	$ 15,662.76	$ 26,336.35	$ 40,999.11
Balance September 30, 1954—*Overdraft*	*7,459.15*	14,193.57	6,734.42
Total to Account for	$ 8,203.61	$ 39,529.92	$ 47,733.53
DISBURSEMENTS:			
Operating Expenses	$ 17,579.34	$ 22,103.67	$ 39,683.01
Capital Additions	3,580.74		3,580.74
Total Disbursements	$ 21,160.08	$ 22,103.67	$ 43,263.75
BALANCE SEPTEMBER 30, 1955—*Overdraft*	*12,956.47*	17,426.25	4,469.78
Total Accounted for	$ 8,203.61	$ 39,529.92	$ 47,733.53

REVENUE AND EXPENSES
12 Months Ended September 30, 1955

	Preachers' School	Summer Assembly	Total
REVENUE:			
Registration Fees	$	$ 2,724.00	$ 2,724.00
Room Rents		5,227.00	5,227.00
Board	13,936.25	13,452.05	27,388.30
Extra Meals	573.43	276.62	850.05
Linen Rentals	2.50	21.25	23.75
Telephone Refunds	84.10	87.93	172.03
"Duck In" Sales		1,239.09	1,239.09
Donation for Scholarships	231.00		231.00
Sale of Kitchen Purchases	35.48	1.41	36.89
Refund of Expenses to Mt. Mitchell		5.00	5.00
Sale of Assembly T-Shirts		30.00	30.00
Organ Rent Refunded		20.00	20.00
"Duck In" Rent		2.00	2.00
Total Revenue	$ 14,862.76	$ 23,086.35	$ 37,949.11
EXPENSES:			
Expenses Paid by Fruitland Assembly:			
Operating Expenses	$ 17,579.34	$ 22,103.67	$ 39,683.01
Expenses Paid by State Missions Fund Baptist State Convention:			
Salary—J. C. Canipe	$ 1,000.01	$	$ 1,000.01
Travel—J. C. Canipe	293.63		203.63
Salary—B. G. Henry	3,615.00	1,230.00	4,845.00
Travel—B. G. Henry	319.79	353.27	673.06
Honorarium—J. L. Jenkins	1,440.00		1,440.00
Honorarium—N. L. Melton	720.00		720.00
Other Honorarium	120.00		120.00
Travel—J. L. Jenkins and M. L. Melton	138.60		138.60
Salary—Caretaker, S. Pittillo	2,205.00	750.00	,955.00
Secretarial and Office Expense	13.21		13.21

Books	$ 1,197.57	$	$ 1,197.57
Coal	996.28		996.28
Insurance	100.44	472.96	573.40
Total Expenses Paid by State Missions Fund	$ 12,069.53	$ 2,806.23	$ 14,875.76
Total Operating Expenses	$ 29,648.87	$ 24,099.90	$ 54,558.77
Operating Expenses in Excess of Revenue	$ *14,786.11*	$ *1,823.55*	$ *16,609.66*
CAPITAL OUTLAY EXPENSES:			
Per Assembly Books	$ 3,580.74	$	$ 3,580.74
From State Missions Fund Baptist State Convention	6,933.97		6,933.97
Total Capital Outlay Expenses	$ 10,514.71	$	$ 10,514.71

OPERATING EXPENSES

12 Months Eneded September 30, 1955

	Preachers' School	Assembly	Total
Telephone	$ 175.31	$ 212.57	$ 387.88
Salary—Cook and Helpers	4,036.78	2,662.96	6,699.74
Purchases—Dining Room	9,167.58	9,818.86	18,986.44
Secretary's Salary	1,300.00	1,000.00	2,300.00
Repairs to Building and Equipment	1,762.20	526.06	2,288.26
Office Supplies and Printing	191.60	359.53	551.13
Other Supplies	137.73	823.41	961.14
Laundry		175.65	175.65
Heat, Lights and Power	551.12	472.26	1,023.38
F. I. C. A. Tax on Salaries	106.68	139.74	246.42
Insurance		119.28	119.28
Staff Salaries		3,324.83	3,324.83
Truck and Tractor Expenses		561.01	561.01
Returned Check		3.00	3.00
Other Labor	19.50	666.80	686.30
Purchases for "Duck In"		1,051.73	1,051.73
Refunds		43.75	43.75
Hauling and Dumping Trash	14.50		14.50
Travel for Employees	12.55	2.80	15.35
P. O. Box Rent	4.50		4.50
Audit	95.54	95.53	191.07
Photos	3.75		3.75
Drinks for Picnic		12.50	12.50
Candle Holder and Candles for Mantel		31.40	31.40
Total	$ 17,579.34	$ 22,103.67	$ 39,683.01

NORTH CAROLINA BAPTIST HOMES, INC.

Balance Sheet as of September 30, 1955

ASSETS:		
Current Assets:		
Cash on Hand and in Banks	$ 22,385.20	
Advances to Employees	461.50	$ 22,846.70
Fixed Assets:		
Real Estate—Winston-Salem	$ 50,000.00	
Real Estate—Albemarle	84,087.34	
Furniture and Fixtures—Winston-Salem	27,509.36	
Furniture and Fixtures—Albemarle	29,959.66	
Trucks and Autos	2,519.62	
Total	$ 194,075.98	
Less Reserve for Depreciation	16,079.86	177,996.12
Investments:		
Trust Funds	$ 119,423.27	
Other Investments	57,233.46	176,656.73
Total Assets		$ 377,499.55

LIABILITIES AND SURPLUS:		
Current Liabilities:		
Accrued Payroll Taxes	$ 474.02	
Accounts Payable	2,913.16	
Endowment—Gwyn Graham	175.00	$ 3,562.18
Deferred Income:		
Residents' Accounts		103,869.13
Surplus		270,068.24
Total Liabilities and Surplus		$ 377,499.55

INCOME AND EXPENSES

October 1, 1954, to September 30, 1955

INCOME:		
Residents		$ 53,488.57
Baptist State Convention—Capital	$ 21,580.37	
Baptist State Convention—Operating Fund	5,831.12	27,411.49
Gifts:		
Other than Cash	$ 7,510.25	
Church Organizations	70,341.71	
Floyd Estate	529.54	
Memorials	1,602.79	
Personal Gifts	3,345.35	
Special Day Offerings	1,663.15	84,992.79
Subscriptions		11.50
Trust Fund Profits		2,557.60
Other Income		23.65
Total Income		$ 168,485.60

EXPENSES:	Winston-Salem	Albemarle	Total	
Expenses Applicable to Residents	$ 29,603.01	$ 41,73.102	$71,334.03	
Expenses not Applicable to Residents	25,748.30	5,165.64	30,913.94	
Total Expenses	$ 55,351.31	$ 46,896.66		$ 102,247.97
NET INCOME FOR THE YEAR ENDING SEPTEMBER 30, 1955				$ 66,237.63

NORTH CAROLINA BAPTIST HOSPITALS, INC.
WINSTON-SALEM, NORTH CAROLINA

BALANCE SHEET

December 31, 1955

ASSETS:				
Current Fund:				
Cash—Current Fund			$ 84,867.37	
Special Funds			5,074.00	
Receivable—Building Fund			289,785.09	
Duke Endowment			24,943.00	
Inventories			96,085.07	
Prepaid Insurance			6,397.57	
Patients Accounts Receivable—Net			446,603.81	
Other Accounts Receivable			4,301.87	
X-Ray Accounts Receivable			13,147.34	$ 971,205.12
ENDOWMENT FUND:				
Investments				3,225.95
PLANT FUND:				
Cash			$ 98,338.34	
Renovation Account			97,029.49	
South Wing Pledges Due			6,000.00	
South Wing Construction Account			3,219,371.86	
Building Construction—Davis Memorial Chapel			69,329.67	
Land			109,219.04	
Building		$ 1,133,041.59		
Equipment		509,937.88		
		$ 1,642,979.47		
Less:				
Depreciation		930,755.25	712,225.22	4,311,512.62
Total Assets				$ 5,285,943.69

LIABILITIES AND NET WORTH:		
Current Fund:		
Reserve—South Wing Equipment	$ 38,613.80	
Reserve—Special Funds	5,174.00	
Reserve—X-Ray	13,147.34	
Credit Accounts	3,761.42	
Net Worth	910,608.56	$ 971,205.12
ENDOWMENT FUND:		
Capital—Unexpendable		3,225.95
PLANT FUND:		
Accounts Payable—South Wing	$ 5,235.81	
Notes Payable—Wachovia Bank	527,993.14	
Payable—Current Fund	289,785.09	
Reserve—Davis Memorial Chapel	15,670.33	
Reserve—Urology Fund	15,000.00	
Reserve—Polio Fund	2,211.00	
Reserve—P.D.C. Fund	4,407.47	
Reserve—Eye Clinic	1,325.00	
Net Worth	3,449,794.78	4,311,512.62
Total Liabilities and Net Worth		$ 4,977,839.53

INCOME AND EXPENSE
12 Months Ended December 31, 1955

Patient Charges	$ 2,564,022.43	
Less Charity, Discounts and Receivables	736,166.63	
	$ 1,827,855.80	
Plus Reclaimed Accounts	39,874.21	
Total Patient Receipts		$ 1,867,730.01
Baptist Contributions, Mother's Day and W. M. U. Linens	$ 193,301.99	
Other Contributions	204,577.83	397,879.82
Total Receipts		$ 2,265,609.83
EXPENSES:		
Patient Operating Expense		$ 2,089,827.61

BAPTIST ORPHANAGE OF NORTH CAROLINA, INC.
INCOME AND EXPENSE—CURRENT FUND
Year Ended December 31, 1955

NCOME:		
From Churches, Sunday Schools and Other Organizations:		
Cash	$ 599,728.04	
Food	5,546.71	
Clothing	1,554.21	$ 606,828.96
From Individuals—For Support of Designated Children		27,187.66
From Individuals—Special Gifts		20,806.13
From Duke Endowment Fund		24,533.34
Endowment Income:		
Interest:		
General Endowment	$ 28,954.82	
Sundry Trusts	1,441.11	
Rent	363.51	30,759.44
Profit—Print Shops & "Charity and Children"		11,015.45
Total Income		$ 721,130.98
EXPENSE: (Operating)		
Maintenance	$ 569,735.77	
Extra Institutional Service	72,460.96	
Annuities Paid	4,175.03	
Total Expense		$ 646,371.76
EXCESS OF INCOME OVER EXPENSE		$ 74,759.22

STATEMENT OF FINANCIAL CONDITION

ASSETS:	
Current Funds	$ 412,554.15
Loan Funds	41,739.26
Endowment Funds	911,347.93
Plant Funds	2,667,107.35
Total Assets	$ 4,032,748.69
LIABILITIES	None
NET WORTH	$ 4,032,748.69
Total Liabilities and Net Worth	$ 4,032,748.69

CAMPBELL COLLEGE
STATEMENT OF INCOME AND EXPENDITURES—OPERATING FUND
Year Ended May 31, 1955

INCOME:			
Tuition and Fees		$ 147,778.75	
Auxiliary Enterprises:			
Dining Hall	$ 118,762.35		
Dormitories	25,276.15		
Bookstore	36,703.69		
Farm	13,994.72		
Laundry	26,960.98		
Infirmary	5,144.25	226,842.14	
Special Activities:			
Athletics	$ 5,155.90		
Student Publications	5,986.00		
Concerts, Entertainment, Other	3,536.99		
Other Miscellaneous	4,678.76	19,357.65	
Other Sources:			
Endowment		10,237.12	
Other Gifts		3,019.24	
Baptist State Convention:			
Current Support	$ 49,020.00		
* Capital Needs	34,528.58	83,558.58	
Total Operating Income			$ 490,793.48
* Applied to Capital Improvements			
EXPENDITURES:			
Administration and Public Relations		$ 61,346.44	
Instruction and Registration		118,053.59	
Auxiliary Enterprises:			
Dining Hall	$ 85,150.80		
Dormitories	26,663.07		
Bookstore	32,514.11		
Farm	19,816.89		
Laundry	21,348.26		
Infirmary	4,654.70	190,147.83	
Special Activities:			
Athletics	$ 13,442,11		
Student Publications	7,358.41		
Concerts, Entertainment and Other	5,151.31	25,951.83	
Operation and Maintenance of Plant		35,746.75	
Additions to Equipment and Other Improvements		10,199.35	
Total Operating Expenditures			$ 441,445.79

CHOWAN COLLEGE
STATEMENT OF INCOME AND EXPENDITURES—OPERATING FUND
Year Ended June 30, 1955

INCOME:		
Tuition and Fees	$ 43,389.20	
Auxiliary Enterprises:		
Dining Hall	$ 52,860.92	
Dormitories	17,852.52	
Bookstore	8,543.64	
Farm	451.73	79,708.81
Special Activities:		
Athletics and Entertainment	$ 4,125.20	
Student Publications	3,700.75	
Summer Assemblies	2,108.03	
Other Miscellaneous	2,458.97	12,392.95
Other Sources:		
Endowment		110.25
Living Endowment:		
Churches	$ 10,899.72	
Individuals	19,511.72	
Special Gifts for Library	601.50	31,012.94

Baptist State Convention:			
Current Support	$ 23,788.00		
* Capital Needs	30,212.53	$ 54,000.53	
Total Operating Income			$ 220,614.68

* Applied to Capital Improvements

EXPENDITURES:			
Administration, Public Relations and General		$ 28,552,12	
Instruction and Registration		84,738.08	
Auxiliary Enterprises:			
Dining Hall	$ 33,868.75		
Dormitories	2,152.76		
Bookstore	6,962.54	42,984.05	
Special Activities:			
Athletics and Entertainment	$ 3,781.49		
Student Publications, Assemblies and Other	3,683.67		
Scholarships, Ministerial Aid and Other	4,401.58		
Meals, Travel and Other Miscellaneous	5,683.26	17,550.00	
Operation and Maintenance of Plant		21,856.04	
Additions to Equipment		883.00	
Total Operating Expenditures			$ 196,563.29

GARDNER-WEBB COLLEGE
STATE OF INCOME AND EXPENDITURES—OPERATING FUND
Year Ended July 31, 1955

INCOME:			
Tuition and Fees		$ 86,766.67	
Auxiliary Enterprises:			
Cafeteria	$ 84,551.11		
Dormitories	25,007.62		
Health Center	43,460.06		
Farm	15,103.46		
Bookstore	14,345.11	182,467.36	
Special Activities:			
Athletics	$ 2,434.87		
Student Publications	1,476.55		
Other Miscellaneous	1,667.53	5,578.95	
Other Sources:			
Endowment	$ 10,153.34		
Living Endowment	4,594.12		
Individual Gifts and Other Miscellaneous	9,352.14	24,099.60	
Baptist State Convention:			
Current Support	$ 40,729.00		
* Capital Needs	34,528.58	75,257.58	
Total Operating Income			$ 374,170.16

* Applied to Capital Improvements

EXPENDITURES:			
Administration and Public Relations		$ 61,243.85	
Instruction and Registration		86,296.31	
Auxiliary Enterprises:			
Cafeteria	$ 73,672.58		
Dormitories	31,781.90		
Health Center	42,054.13		
Farm	20,316.14		
Bookstore	12,913.26	180,738.01	
Special Activities:			
Athletics	$ 4,263.51		
Scholarships, Library and Other	12,134.04	16,397.55	
Additions to Equipment and Improvements		6,527.88	
Total Operating Expenditures			$ 351,203.60

MARS HILL COLLEGE
STATEMENT OF INCOME AND EXPENDITURES—OPERATING FUND
Year Ending August 15, 1955

INCOME:			
Tuition and Fees		$ 209,877.20	
Auxiliary Enterprises:			
Cafeteria	$ 272,073.25		
Dormitories	87,594.90		
Student Center	78,322.25		
Infirmary, Laundry and Other	4,616.41	442,606.81	
Special Activities:			
Athletics	$ 1,527.90		
Student Publications and Other	1,777.93		
Superintendents' Conference	7,099.86	10,405.69	
Other Sources:			
Endowment	$ 13,838.83		
Rents, Electricity and Sewer Services	12,726.76		
Refund—Admissions Taxes	5,346.64		
Other Miscellaneous and Church Gifts	8,843.46	40,755.69	
Baptist State Convention:			
Current Support	$ 79,570.00		
Capital Needs	43,160.73	122,730.73	
Total Operating Income			$ 826,376.12
EXPENDITURES:			
Administration, Public Relations and General		$ 107,981.28	
Instruction and Registration		152,741.85	
Auxiliary Enterprises:			
Cafeteria	$ 203,817.19		
Dormitories	61,846.43		
Student Center	69,769.86		
Infirmary, Laundry and Other	9,750.24	345,183.72	
Special Items:			
Athletics	$ 20,226.82		
Student Publications	10,305.25		
Library	18,949.57		
Scholarships	8,670.00		
Superintendents' Conference	4,796.76		
Repairs to Rental Property and Other Items	5,678.94	68,627.34	
Operation and Maintenance of Plant		54,938.99	
Additions and Improvements to Plant and Equipment		72,632.50	
Total Operating Expenditures			$ 802,105.68

WAKE FOREST COLLEGE
STATEMENT OF INCOME AND EXPENDITURES
Fiscal Year Ended June 30, 1955

	College of Arts and Sciences and Law	Bowman Gray School of Medicine	Total
INCOME:			
I. Educational and General:			
1. Student Tuition and Fees	$ 537,071.43	$ 158,730.00	$ 695,801.43
2. Endowment and Trust Income	383,893.11	135,431.12	519,324.23
3. Gifts and Grants	3,534.05	269,462.65	272,996.70
4. Sales and Services of Educational Departments	4,569.78	130,193.33	134,763.11
5. Receipts Organized Educational Departments	414.45	282,727.69	283,142.14
6. * Appropriation Baptist State Convention (Current Support)	118,672.00		118,672.00
7. Other Sources	20,879.36	14,569.43	35,448.79
Totals	$ 1,069,034.18	$ 991,114.22	$ 2,060,148.40
II. Auxiliary Enterprises:			
1. Dormitories	$ 59,087.94	$	$ 59,087.94
2. Book Store	3,772.42	41,929.11	45,701.53
3. Athletics	225,540.16		225,540.16

4. Student Publications	$ 28,044.75		$ 28,044.75
5. Infirmary and Other	3,183.35		3,183.35
6. Cafeteria	5,000.00		5,000.00
Totals	$ 324,628,62	$ 41,929.11	$ 366,557.73
III. Non-Educational:			
1. Other	1,600.00	1,250,00	2,850.00
Total Income (I, II, III)	$ 1,395,262.80	$ 1,034,293.33	$ 2,429,556.13
* Baptist State Convention:			
Capital Needs Appropriation	$ 107,901.84		
Enlargement Fund	70,636.61		
EXPENSES:			
I. Educational and General:			
1. Administration	$ 71,321.62	$ 31,731.04	$ 103,052.66
2. General:			
(a) Alumni Office	$ 28,454.83	$	$ 28,454.83
(b) News Bureau	15,122.55		15,122.55
(c) Auditing	2,009.42		2,009.42
(d) Church	1,950.00		1,950.00
(e) Department of Religion		15,526.62	15,526.62
(f) Travel	1,397.87		1,397.87
(g) Retirement and Pensions	28,120.13	4,126,11	32,246.24
(h) Social Security Taxes	10,245.90	5,102.32	15,348.22
(i) Group and Hospital Insurance	10,437.03	778.20	11,215.23
(j) Other General Expenses	23,413.57		23,413.57
Total—General	$ 121,151.30	$ 25,533.25	$ 146,684.55
3. Instruction—Salaries, Supplies, Etc.	$ 506,479.24	$ 339,187.42	$ 845,666.66
4. Library	54,301.63	13,498.20	67,799.83
5. Organized Research	983.64	232,218.25	233,201.89
6. Plant Operation and Other	79,479.09	40,333.62	119,812.71
7. Graylyn Division		258,814.50	258,814.50
8. Other Educational Departments	3,298.65		3,298.65
Totals 3, 4, 5, 6, 7, 8	$ 644,542.25	$ 884,051.99	$ 1,528,594.24
II. Auxiliary Enterprises:			
1. Dormitories	$ 23,509.18	$	$ 23,509.18
2. Athletics	310,584.91	105.84	310,690.75
3. Student Publications	30,551.74	1,916.00	32,467.74
4. Infirmary	17,005.02		17,005.02
5. Book Store		37,661.93	37,661.93
Total Auxiliary Enterprises	$ 381,650.85	$ 39,683.77	$ 421,334.62
III. Other—Non-Educational Included:			
1. Scholarships and Concessions	$ 45,964.81	$ 1,250.00	$ 47,214.81
IV. Special Allocations:			
1. Medical School Note	$ 10,000.00	$ 20,000.00	$ 30,000.00
2. Transfer to Honor Scholarship	10,000.00		10,000.00
3. Notes Charged Off		50,000.00	50,000.00
4. Other	7,021.67		7,021.67
Total Special Allocations	$ 27,021.67	$ 70,000.00	$ 97,021.67
Total Expenses (I, II, III, and IV)	$ 1,291,652.50	$ 1,052,250.05	$ 2,343,902.55

WINGATE JUNIOR COLLEGE
STATEMENT OF INCOME AND EXPENDITURES—OPERATING FUND
Year Ending August 31, 1955

INCOME:		
Tuition and Fees		$ 78,320.84
Auxiliary Enterprises		
Cafeteria	$ 61,206.72	
Dormitories	18,401.11	
Bookstore	18,007.81	97,615.64

Special Activities:			
Athletics	$ 480.50		
Student Publications and Entertainment	1,261.19	$ 1,741.69	
Other Sources:			
Special Gifts		16,344.21	
Other Miscellaneous		3,266.07	
Baptist State Convention:			
Current Support	$ 29,232.00		
Capital Needs	30,212.53	59,444.53	
Total Operating Income			$ 256,732.98
EXPENDITURES:			
Administration and Public Relations		$ 71,139.22	
Instruction and Registration		62,960.04	
Auxiliary Enterprises:			
Cafeteria	$ 34,131.09		
Dormitories	10,283.40		
Bookstore	15,428.93	59,843.42	
Operation and Maintenance of Plant		19,402.76	
Additions to Buildings and Equipment		28,701.30	
Total Operating Expenditures			$ 242,046.47

MEREDITH COLLEGE
STATEMENT OF INCOME AND EXPENDITURES
Year Ended June 30, 1955

INCOME:			
I. Educational and General:			
1. Student Tuition and Fees	$ 233,458.87		
2. Endowment	32,819.73		
3. Gifts	2,568.08		
4. Baptist State Convention—Current Support	94,140.00		
5. Miscellaneous	5,907.30		
Total		$ 368,893.98	
II. Auxiliary Enterprises:			
1. Dining Hall	$ 152,505.97		
2. Dormitories	78,115.15		
3. Infirmary	10,231.97		
4. Supply Store	47,476.69		
Total		288,329.78	
Total Income			$ 657,223.76
EXPENSE:			
I. Educational and General:			
1. Administrative	$ 39,590.17		
2. General	49,268.39		
3. Instructional	229,835.47		
4. Library	17,722.21		
5. Plant Operation and Maintenance	66,793.66		
6. Equitation	10,601.90		
Total		$ 413,811.80	
II. Auxiliary Enterprises:			
1. Dining Hall	$ 116,830.86		
2. Dormitories	29,066.59		
3. Infirmary	9,878.76		
4. Supply Store	43,577.82		
Total		199,354.03	
III. Student Aid:			
1. Scholarships and Concessions		12,677.50	
Total Operating Expenditures			$ 625,843.33
IV. Additions and Betterments			12,044.07
Grand Total of All Expense			$ 637,887.40

NOTE: Capital Funds in the amount of $64,488.51 received from the Baptist State Convention are not included in the above report.

COLLEGE ENROLLMENT 1954-55

Institution	President	Post Office	Officers and Teachers	Enrollment 1954-55			Enrollment Summer School 1955	Ministerial Students	Student Volunteers	Graduates 1954-55 and Summer 1955		
				College	High School	Special				College	Junior College	High School
Wake Forest*	Harold W. Tribble	Wake Forest	199	1606			440	173	7	393		
Meredith	Carlyle Campbell	Raleigh	65	597		40	99		42	104		
Mars Hill	Hoyt Blackwell	Mars Hill	70	907		46	143	90	100		256	
Gardner-Webb	Phil L. Elliott	Boiling Springs	35	391		22	117	66	36		76	
Campbell	Leslie H. Campbell	Buies Creek	35	520	90	31	229**	48	6		116	50
Wingate	Budd E. Smith	Wingate	24	309	32	15	163**	48	61		84	54
Chowan	F. O. Mixon	Murfreesboro	30	243		39		11			54	

* Includes Bowman Gray School of Medicine.
** Includes College and High School.

ASSOCIATIONAL STATISTICS

Explanations: This information was supplied by the clerks of the District Associations. We greatly appreciate the faithful service they have rendered in assembling materials for the pages that follow. These reports are based on the Associational Year, and the financial figures are not the same as those based on the calendar year reported by our Convention Treasurer.

Items marked (*) give latest data available. In some cases 1954 figures are given. (†) indicates new church,

ALEXANDER

CHURCHES	PASTOR AND POST OFFICE	SUNDAY SCHOOL SUPERINTENDENT AND POST OFFICE
1. Antioch	J. R. Lail, Rt. 2, Taylorsville	Wayne R. Austin, Rt. 2, Taylorsville
2. Bethany	Clate Brown, Wilkesboro	Herman Moore, Rt. 1, Moravian Falls
3. Bethlehem	A. E. Watts, Taylorsville	Howard Teague, Rt. 1, Taylorsville
4. Beulah	Oscar C. Tucker, Taylorsville	Raymond Harrington, Taylorsville
5. Calvary	Henkle Little, Stony Point	Wade Tedder, Gen. Del., Taylorsville
6. Damascus	Irvin Wallace, Rt. 2, Harmony	Dwight Johnson, Rt. 2, Hiddenite
7. Hiddenite	Maurice H. Gilliam, Hiddenite	R. M. Grant, Rt. 3, Taylorsville
8. Lebanon	Jeffie Daniels, Rt. 3, Taylorsville	C. D. Poole, Rt. 4, Taylorsville
9. Liledoun	J. A. Isenhour, Hiddenite	Arthur Jenkins, Rt. 2, Taylorsville
10. Linney's Grove	Irvin Wallace, Rt. 2, Harmony	Fred Hendren, Hiddenite
11. Little River	Herman Johnson, Rt. 2, Taylorsville	Joe McDuffie, Rt. 4, Taylorsville
12. Macedonia	W. O. Warren, Hiddenite	Clyde Mecimore, Rt. 1, Taylorsville
13. Millersville	Wade Rogers, Taylorsville	G. S. Hampton, Taylorsville
14. Mt. Herman	Herman Johnson, Rt. 2, Taylorsville	P. E. Johnson, Rt. 2, Taylorsville
15. Oxford Memorial	S. I. Watts, Boomer	Clifford Haney, Rt. 2, Lenoir
16. Pilgrim	T. M. Luffman, Jonesville	Paul Mayberry, R.t 1, New Hope
17. Pleasant Hill	W. O. Johnson, Rt. 2, Taylorsville	Walter Harrington, Rt. 3, Taylorsville
18. Popular Springs	W. O. Johnson, Rt. 2, Taylorsville	Earl Robinette, Rt. 4, Taylorsville
19. Smyrna	W. Gordon Wilson, Rt. 1, Taylorsville	Glenn E. Lail, Rt. 1, Taylorsville
20. Stony Point	Homer L. Good, Stony Point	A. D. Lindsey, Rt. 1, Stony Point
21. Taylorsville, East	R. Love Dixon, Taylorsville	Edd K. Elliot, Box 313, Taylorsville
22. Taylorsville, First	David C. Boaz, Taylorsville	David C. Campbell, Taylorsville
23. Vacation Bible School:		
1. Mt. Olive		W. R. Austin, Rt. 2, Taylorsville
Totals		

ALLEGHANY

1. Belview	C. H. McKnight, Independence, Va.	C. E. Jones Laurel Springs
2. Chestnut Grove	Charlie Richardson, N. Wilkesboro	Garnett La Rue, Sparta
3. Laurel Springs	S. L. Blevins, Hays	Van Miller, Laurel Springs
4. Liberty	S. L. Blevins, Hays	J. C. Caudill, Sparta
5. Mt. Carmel	Everette Shaw, Glade Valley	F. W. Royal, Glade Valley
6. New Hope		H. M. Wyatt, Scottville
7. New River	A. K. Taylor, Rt. 1, Independence, Va.	Oskar Shoemate, Sparta
8. Osborne Memorial	C. H. McKnight, Rt. 1, Independence, Va.	E. C. Minnich, Piney Creek
9. Pine Fork	Charlie Richardson, N. Wilkesboro	Johnnie Bryant, Laurel Springs
10. Scottville	Wiley Carroll, Millers Creek	W. F. Shepherd, Scottville
11. Sparta	Jack Byrd, Sparta	H. E. Singletary, Sparta
12. Welcome Home	Paul Brannock, Galax, Va.	G. R. Dixon, Pinnacle
Totals		

ANSON

1. Ansonville	W. J. Connell, Rt. 2, Wadesboro	J. F. Grimes, Ansonville
2. Brown Creek	Clayton Pope, Box 103, Polkton	H. C. Martin, Rt. 1, Wadesboro
3. Cedar Grove	W. J. Connell, Rt. 2, Wadesboro	Erie Bowers, Rt. 2, Polkton
4. Deep Creek	E. C. Pittman, Rt. 3, Wadesboro	Lamar Ratliff, Rt. 3, Wadesboro
5 Deep Springs	W. J. Taylor, Rt. 1, Pageland, S. C.	Herbert Caudle, Rt. 1, Peachland
6. Fall Branch	C. W. Boatwright, Rt. 1, Lilesville	James Meachum, Wadesboro
7. Gum Springs	Wayne Ashe, Lilesville	J. D. Liles, Rt. 1, Lilesville
8. Lilesville	Macon P. Greene, Lilesville	Q. E. Colvard, Lilesville

Preaching services are indicated as follows: 1 for Preaching 1 Sunday, 2 for Preaching 2 Sundays, 3 for Preaching 3 Sundays, 4 for Preaching All Sundays.

Pastors, clerks, treasurers and others having anything to do with keeping records of membership, gifts and other data concerning the life and work of the churches are urged to be constantly and diligently seeking and recording information to go into this volume to be incorporated in the record of Baptist work and accomplishments in the world.

Signed: L. L. Morgan, Statistical Secretary, Raleigh, N. C.

ALEXANDER

	Services	Baptisms	Total Church Membership	Sunday School Enrollment	Vacation Bible School Enrollment	Training Union Enrollment	W. M. U. Enrollment	Brotherhood Enrollment	Money Expended for New Buildings (Special Item)	Total Local Church Exp. (Including Pastor's Salary)	Total Mission Expenditures	Grand Total Exp. (Add Last Two Totals)
1.	All	23	384	383	131	135	40	------	$ 13,723	$ 21,070	$ 1,463	$ 22,533
2.	3	------	136	82	------	------	------	------	97	938	188	1,126
3.	All	20	347	192	116	------	92	32	------	8,228	889	9,117
4.	All	14	93	100	------	------	15	8	------	2,923	165	3,088
5.	All	13	145	183	------	------	------	------	290	4,406	23	4,429
6.	2-4	1	177	88	38	------	------	------	------	1,114	223	1,337
7.	All	7	168	154	115	68	107	------	------	5,601	1,586	7,187
8.	2-3	1	98	65	------	------	------	------	703	2,030	296	2,326
9.	All	10	335	230	110	------	24	16	------	7,081	589	7,670
10.	2	4	142	156	------	63	------	------	135	1,248	167	1,415
11.	1-3	4	172	120	------	------	------	------	1,072	3,371	298	3,669
12.	All	5	209	120	------	------	------	------	2,233	6,468	98	6,556
13.	1-3	2	61	76	------	------	------	------	------	2,026	60	2,086
14.	2-3-4	4	225	205	116	------	17	------	------	2,594	775	3,369
15.	1-3	4	115	124	------	------	------	------	------	1,959	33	1,992
16.	1-3	5	253	146	------	------	------	------	2,077	3,507	57	3,564
17.	1-3	8	231	163	------	------	------	------	433	2,041	169	2,210
18.	2-4	10	199	125	------	------	------	------	------	2,342	425	2,768
19.	All	4	102	119	53	47	------	13	118	5,612	765	6,377
20.	All	42	564	509	175	121	195	28	104	18,793	3,521	22,314
21.	All	12	497	373	168	123	117	63	164	9,265	2,364	11,629
22.	All	9	607	411	132	87	156	53	2,288	25,316	3,891	29,207
23. 1.	------	------	------	------	131	------	------	------	------	------	------	------
------	------	202	5,260	4,124	1,285	644	763	213	$ 23,437	$ 137,934	$ 18,045	$155,979

ALLEGHANY

1.	1	2	51	35	------	------	------	------	$------	$ 372	$ 42	$ 414
2.	1	------	49	48	------	------	------	------	------	303	------	303
3.	2	4	67	63	63	------	------	------	2,000	3,092	227	3,319
4.	1	------	50	35	------	------	24	------	------	611	65	676
5.	1	4	85	65	------	------	------	------	------	968	46	1,014
6.	1	1	40	50	32	------	------	------	------	378	33	411
7.	1	9	78	60	------	------	------	------	------	100	6	106
8.	1	1	87	60	------	------	------	------	------	329	130	459
9.	2	7	81	50	------	------	------	------	65	384	14	398
10.	1	------	81	20	15	------	------	------	------	111	27	138
11.	4	15	227	240	88	14	30	25	------	5,359	441	5,800
12.	2	------	61	75	------	------	------	------	------	124	6	130
------	------	43	957	801	198	14	54	25	$ 2,065	$ 12,131	$ 1,037	$ 13,168

ANSON

1.	4	4	193	156	62	------	54	------	$------	$ 2,979	$ 660	$ 3,639
2.	4	3	160	132	47	------	60	------	147	3,332	1,945	5,277
3.	2	6	120	103	41	------	10	------	------	1,148	263	1,411
4.	4*	9	238	178	80	62	65	------	7,217	11,004	709	11,713
5.	4	24	228	156	108	------	------	------	689	2,761	313	3,074
6.	4*	10	146	131	70	------	20	------	69	2,671	72	2,743
7.	4*	12	283	204	101	78	64	35	4,518	12,921	559	13,480
8.	4*	6	219	243	97	43	91	10	152	7,913	1,596	9,509

ANSON—Continued

Churches	Pastor and Post Office	Sunday School Superintendent and Post Office
9. Mineral Springs	Charles F. Randle, Rt. 2, Polkton	Wayne Frank, 74 2nd., S. Wadesboro
10. Morven		Hubert Watts, Morven
11. Mt. Beulah	Eddie Reynolds, Wadesboro	Allan Davis, 638 Mvn Rd., Wadesboro
12. Mt. Carmel	Craig Coble, Oakboro	W. V. Horne, Rt. 2, Peachland
13. Mt. Zion	John Blalock, Norwood	Charlie Hinson, Rt. 1, Lilesville
14. New Home	M. L. Haywood, Peachland	Bill Rushing, Rt. 1, Peachland
15. Oakdale	J. B. Helms, Rt. 1, Peachland	Frank Griffin, Rt. 1, Polkton
16. Peachland	M. L. Haywood, Peachland	V. O. Bryant, Peachland
17. Polkton	Clayton Pope, Box 103, Polkton	Boyce McLester, Rt. 2, Polkton
18. Pleasant Grove	W. H. Stogner, Rt. 2, Polkton	Jackson Gilmore, Rt. 2, Wadesboro
19. Red Hill		Lincoln Martin, Rt. 1, Wadesboro
20. Rocky Mount	W. H. Stogner, Rt. 2, Polkton	Albert Allen, Rt. 2, Polkton
21. Rocky River	Charles F. Randle, Rt. 2, Polkton	Victor Smith, Rt. 2, Polkton
22. Wade	J. B. Buchanan, 10 Ch. St., Wadesboro	V. L. Knotts, Rt. 3, Wadesboro
23. Wadesboro:		
1. First	George E. Simmons, Wadesboro	H. K. Nix, White Store Rd., Wadesboro
2. North	J. L. O'Quinn, Wadesboro	Bill Hubbard, Wadesboro
3. Southside	C. C. Paul, Rt. 1, Wadesboro	W. T. Jenkins, Rt. 1, Wadesboro
Totals		

* These churches are full time. All others have services every Sunday either A.M. or P.M.

ASHE

1. Apple Grove	Finley Miller, West Jefferson	Billie T. Little, Husk
2. Bald Mountain	R. C. Ashley, Warrensville	Dwight Houck, West Jefferson
3. Baptist Home	Herbert McCoy, Tamarack	Bural Lewis, Creston
4. Beaver Creek	Paul Phipps, Crumpler	Hayden Goodman, Rt. 1, West Jefferson
5. Bethel	Roe Pasley, Grassy Creek	L. A. Pharr, Rt. 2, West Jefferson
6. Big Flats	Paul Phipps, Crumpler	H. V. Walker, Rt. 1, Todd
7. Big Laurel	N. J. Johnson, Todd	Mattie Rupard, Rt. 1, Grayson
8. Blue Ridge	Earl Hartzog, West Jefferson	W. T. Beshears, Rt. 2, West Jefferson
9. Bristol	W. E. Denny, Lansing	Mrs. Louise Hoosier, Jefferson
10. Buffalo	Keene Roark, Creston	Raymond Riddle, Rt. 1, West Jefferson
11. Chestnut Hill	W. M. Sexton, Lansing	* Spencer Brown, Crumpler
12. Clifton	Finley Miller, West Jefferson	Joseph B. Eastridge, Clifton
13. Fairview	G. L. Denny, Grassy Creek	* Robert DeBoard, Grassy Creek
14. Farmers Memorial		* Dewey Farmer, Apple Grove, Va.
15. Franklin	A. C. Ashley, Bel Air, Md.	W. E. Horten, Whiteford, Md.
16. Friendly Grove	E. L. Cole, Fleetwood	Paul Hopkins, West Jefferson
17. Friendship	M. D. Hart, West Jefferson	Brantly Burkett, Jefferson
18. Glendale	Claude Norse, Marion, Va.	Hilt Severt, Glendale Springs
19. Grassy Creek	Henry Colvard, Lenoir	Cecil Watson, Volney, Va.
20. Healing Springs	Paul Phipps, Grassy Creek	Guy Weaver, Grassy Creek
21. Jefferson	G. C. Burkett, Jefferson	Henry Hartsoe, Jefferson
22. Landmark	L. D. Shumate, Marion, Va.	R. L. Massey, Lansing
23. Laurel Knob	G. C. Burkett, Jefferson	Joe Edwards, Todd
24. Laurel Hill	John Davis, Grassy Creek	Oscar Richardson, Rugby, Va.
25. Liberty Grove		C. E. Howell, Todd
26. Liberty Hill	E. Z. Sexton, Jefferson	
27. Little Helton	Roe Pasley, Grassy Creek	Carroll Waddell, Jefferson
28. Long Branch	Paul Phipps, Crumpler	Ray Rose, Lansing
29. Midway	M. D. Hart West Jefferson	John Pierce, West Jefferson
30. Mission Home	William E. Burchette, West Jefferson	S. B. Howell, Fleetwood
31. Mountain View	Dave Greene, Grayson	Ralph Winters, Grayson
32. Mount Olive	Roe Pasley, Grassy Creek	Lester Surber, West Jefferson
33. New River	Roe Pasley, Grassy Creek	R. D. Brown, Grassy Creek
34. North Beaver	Wiley Carrol, Miller's Creek	Worth Miller, West Jefferson
35. Nottingham	B. L. Hash, Nottingham, Pa.	Harl Coomes, Sr., Nottingham, Pa.
36. Oak Hill		Jones Neaves, Rt. 2, Lansing
37. Obids	Wesley Eldreth, Jefferson	Mrs. Fay Parsons, Rt. 2, W. Jefferson
38. Old Fields	Wm. E. Burchette, West Jefferson	Burl Hartzog, Idlewild
39. Orion	M. D. Hart, West Jefferson	Wiley Lambert, Jefferson
40. Peak Valley	S. S. Graybeal, Creston	Don McCoy, Rt. 1, Creston
41. Phoenix	R. C. Ashley, Warrensville	Bernard Miller, Bina
42. Pilot Mountain	Ronda Earp, Vilas	Glen Tugman, Boone
43. Pine Swamp	Earl C. Hartzog, Rt. 2, West Jefferson	Howard Hartzog, Idlewild
44. Pleasant Branch		* Mrs. Keith Reedy, Grassy Creek

ANSON—Continued

	Services	Baptisms	Total Church Membership	Sunday School Enrollment	Vacation Bible School Enrollment	Training Union Enrollment	W. M. U. Enrollment	Brotherhood Enrollment	Money Expended for New Buildings (Special Item)	Total Local Church Exp. (Including Pastor's Salary)	Total Mission Expenditures	Grand Total Exp. (Add Last Two Totals)
9.	4	4	120	81	24	------	------	------	$ 793	$ 2,583	$ 245	$ 2,828
10.	4	20	244	158	87	71	16	16	------	3,312	692	4,004
11.	4*	20	369	343	197	155	29	------	8,847	22,831	875	23,706
12.	4	1	87	75	37	------	------	------	------	1,033	114	1,147
13.	4	6	46	43	30	------	------	------	------	518	42	560
14.	4	8	124	113	56	34	20	------	604	2,482	305	2,787
15.	4	16	137	116	85	43	12	------	------	1,571	277	1,848
16.	4	5	220	228	118	------	80	16	875	6,193	1,087	7,280
17.	4	12	195	160	62	62	77	10	------	3,322	886	4,208
18.	4	4	108	112	61	------	20	------	290	1,949	441	2,390
19.	4	19	249	250	96	48	97	27	------	3,988	871	4,859
20.	4	11	246	200	87	40	27	------	------	4,770	370	5,140
21.	4	------	33	30	42	------	------	------	125	450	61	511
22.	4*	11	174	194	138	75	71	------	451	6,771	1,477	8,248
23.												
1.	4*	27	949	1,011	256	180	340	116	1,454	28,599	19,331	47,930
2.	4*	31	264	245	61	99	53	52	756	8,184	472	8,656
3.	4*	3	44	79	72	22	12	------	------	1,806	148	1,954
------	------	272	5,196	4,741	2,115	1,012	1,218	282	$ 26,987	$ 145,091	$ 33,811	$178,902

ASHE

1.	2	------	30	44	------	------	------	------	$ ------	$ 123	$ 7	$ 130
2.	2	8	147	100	47	14	------	------	695	1,204	191	1,395
3.	2	2	34	47	24	------	------	------	------	359	1	360
4.	1	------	56	53	24	45	------	------	48	332	31	363
5.	1	7	81	78	22	------	------	------	------	303	24	327
6.	1	------	118	96	37	------	------	------	412	1,078	128	1,206
7.	1	3	33	27	------	------	------	------	------	186	33	219
8.	1	2	101	64	------	------	------	------	------	397	31	428
9.	2	9	166	136	58	44	------	------	604	1,218	122	1,340
10.	2	------	108	50	------	31	------	------	------	556	77	633
11.	2	------	83	*65	------	------	------	------	------	288	26	314
12.	2	7	189	30	------	------	------	------	------	227	5	232
13.	1	------	34	------	11	------	------	------	------	64	3	67
14.	------	------	25	------	------	------	------	------	------	------	------	------
15.	4	9	156	165	------	------	------	------	------	2,683	79	2,762
16.	4	8	144	144	84	51	38	20	557	2,994	634	3,628
17.	3	1	179	148	98	54	------	------	815	2,364	463	2,827
18.	1	------	108	150	------	------	------	------	343	616	33	649
19.	2	11	144	95	------	------	------	------	576	2,990	240	3,230
20.	1	5	245	163	38	------	------	------	721	1,677	291	1,968
21.	4	3	20	56	48	29	12	------	------	6,764	77	6,841
22.	2	9	246	65	------	------	------	------	------	441	72	513
23.	4	------	136	72	57	------	------	------	681	1,314	133	1,447
24.	1	------	25	25	------	------	------	------	------	80	3	83
25.	2	1	68	49	18	------	------	------	------	578	115	693
26.	1	------	12	------	7	------	------	------	------	------	3	3
27.	2	------	130	70	------	------	------	------	101	567	42	609
28.	1	------	117	33	14	------	------	------	689	230	110	340
29.	2	16	82	150	73	68	20	------	5,395	6,267	54	6,681
30.	2	1	129	93	47	32	19	------	910	3,017	460	3,477
31.	1	7	84	75	------	------	------	------	------	250	------	250
32.	2	5	76	66	36	------	------	------	------	404	39	443
33.	1	1	227	150	------	------	------	------	------	709	155	864
34.	2	3	72	50	45	------	------	------	------	369	5	374
35.	4	13	121	185	------	52	15	------	------	23,848	221	24,069
36.	2	9	82	72	39	------	------	------	------	172	61	233
37.	2	------	84	32	33	------	------	------	------	155	34	189
38.	2	2	147	132	56	------	17	------	------	1,676	382	2,058
39.	2	------	87	70	------	61	------	------	------	640	128	768
40.	1	------	40	35	9	------	------	------	------	466	207	673
41.	2	------	132	91	58	31	13	------	500	1,267	234	1,501
42.	2	12	94	35	34	------	------	------	------	393	14	407
43.	1	------	32	50	------	------	------	------	182	416	20	436
44.	------	------	*31	*80	------	------	------	------	------	------	------	------

ASHE—Continued

Churches	Pastor and Post Office	Sunday School Superintendent and Post Office
45. Pleasant Chapel	Frank Tucker, Warrensville	W. M. Sexton, Lansing
46. Pleasant Home	Frank Tucker, Warrensville	Lester Thompson, Grassy Creek
47. Pleasant Valley	E. Z. Sexton, Jefferson	Charlie Shaw, Grassy Creek
48. Prosperity	Orville Wallace, Trade, Tenn.	J. H. Wilson, Trade, Tenn.
49. Rock Creek	Finley Miller, West Jefferson	Mrs. Earnest Roark, Rt. 1, Creston
50. Round Knob	E. Z. Sexton, Jefferson	Clifford Smith, Idlewild
51. Sabbath Home	W. M. Sexton, Rt. 1, Lansing	Ray Elliott, Rt. 1, Lansing
52. Smethport	Roby Stuart, Neva, Tenn.	Roby Swift, West Jefferson
53. Sturgills	A. P. Howell, Lansing	Paul Weaver, Sturgills
54. Three Forks	Glenn South, Trade, Tenn.	Lowell Pennington, Creston
55. Tuckerdale	Frank Tucker, Warrensville	Ora Sullivan, Tuckerdale
56. Valley Home	Roscoe Green, Lenoir	D. R. Jones, Todd
57. Wagoner	W. H. Caldwell, Rt. 1, N. Wilkesboro	C. B. Colvard, Jefferson
58. Warrensville	R. C. Ashley, Warrensville	John M. Burkett, Warrensville
59. Welcome Home	Frank Tucker, Warrensville	T. J. Cockerham, Crumpler
60. West Jefferson	R. R. Campbe l, West Jefferson	Wade E. Vannoy, Sr., West Jefferson
61. Pine Mountain	Herbert McCay, Tamarack	Conley Winebarger, Creston
62. West Pine Swamp	(Inactive)	
Totals		

ATLANTIC

1. Atlantic	John W. Privott, Atlantic	Sherwood Robinson, Atlantic
2. Bayboro	H. B. Hines, Aurora	T. Z. Spencer, Bayboro
3. Bay View	R. E. Reece, Box 1052, New Bern	Walter H. Oglesby, RFD 2, Newport
4. Bear Creek	Tasso W. Siler, Rt. 1, 146A, Maysville	Walter Reed, Hubert
5. Beaufort, First	W. T. Roberson, Ann Street, Beaufort	Geo. Laughton, Jr., Beaufort
6. Bethlehem	J. W. Sumner, Rt. 1, Jacksonville	J. D. Avery, Rt. 1, Jacksonville
7. Calvary	D. H. Smith, Box 261, Jacksonville	Frank Cowan, 314 Henderson Drive Jacksonville
8. Cove City	Don Goff, Cove City	Leon Grady, Cove City
9. Davis	Maurice P. Garner, Davis	I. E. Wade, Davis
10. Dover	D. E. Laurence, 1715 Fayetteville St., New Bern	Troy Dean, Rt. 1, Dover
11. Enon Chapel	Paul R. Merritt, Sneads Ferry	J. D. Baggett, Rt. 2, Jacksonville
12. Fort Barnwell	Julian R. Morton, Rt 1, Dover	J. W. Kilpatrick, Rt. 1, Dover
13. Grant's Creek	Tasso W. Siler, Rt. 1, Box 146A, Maysville	Moulton Hamilton, Rt. 1, Maysville
14. Havelock:		
1. First	J. M. Flowers, Hollywood St., Havelock	Carlie Edwards, 2-1, Arapahoe Dr., Havelock
2. Cherry Point	Wistar Hamilton, Box 98, Havelock	J. D. Dickens, Box 441, Havelock
15. Kellum	C. M. Hicks, Rt. 2, Jacksonville	Earnest Lee Waters, Rt. 2, Jacksonville
16. Marshallberg	A. L. Benton, Marshallberg	Mrs. Margaret Moore, Marshallberg
17. Maysville:		
1. First	Gerald K. Riggs, Maysville	Lane Horrell, Maysville
2. Memorial	M. J. Hicks, Jr., Maysville	J. C. Bell, Maysville
18. Morehead City, First	John H. Bunn, Morehead City	Jasper Bell, 2721 Arvon Ave., Morehead City
19. New Bern:		
1. First	Charles E. Parker, New Bern	Needham C. Crow, 312 Johnson Street, New Bern
2. National Avenue	Alex F. Thompson, 506 National Court, New Bern	Walter W. Smith, Sr., 1707 Wilmington St., New Bern
3. Tabernacle	K. Alvin Pitt, Box 385, New Bern	J. D. Strickland, 710 Contentnea Avenue, New Bern
20. Newport	Daniel Jolly, Newport	Henry G. Edwards, Newport
21. Oriental	James G. Dissel, Wake Forest	Lyle Dunnable, Oriental
22. Peletier	Laurie J. Atkinson, Swansboro	C. A. Dudley, Swansboro
23. Piney Grove (J)	D. E. Hill, Pollocksville	Julian Waller, Rt. 1, Pollocksville
24. Piney Grove (O)		Lloyd Dennis, Hubert
25. Pollocksville	D. E. Hill, Pollocksville	G. G. Simmons, Pollocksville
26. Richlands	Alexander Pasetti, Box 286, Richlands	B. H. Jones, Richlands
27. Smyrna	Caleb W. Goodwin, Jr., Smyrna	Miles Willis, Smyrna
28. Spring Garden	Julian R. Morton, Rt. 1, Dover	S. A. Wilson, Sr., Rt. 2, New Bern

ASHE—Continued

	Services	Baptisms	Total Church Membership	Sunday School Enrollment	Vacation Bible School Enrollment	Training Union Enrollment	W. M. U. Enrollment	Brotherhood Enrollment	Money Expended for New Buildings (Special Item)	Total Local Church Exp. (Including Pastor's Salary)	Total Mission Expenditures	Grand Total Exp. (Add Last Two Totals)
45.	1	------	76	46	32	------	------	------	$------	$ 287	$ 6	$ 293
46.	2	4	101	65	45	------	------	------	------	2,391	55	2,446
47.	1	------	90	32	------	------	------	------	------	178	20	198
48.	1	------	16	24	9	------	------	------	------	184	------	184
49.	1	------	40	105	100	------	------	------	------	203	64	267
50.	1	------	50	52	52	------	------	------	------	183	7	190
51.	1	------	89	55	38	60	------	------	------	196	10	206
52.	1	------	153	150	30	63	8	------	227	786	58	844
53.	1	------	59	65	87	------	------	------	------	267	86	353
54.	2	2	92	52	24	------	------	------	------	494	40	534
55.	2	1	127	93	58	------	------	------	------	406	63	469
56.	------	6	62	67	38	------	------	------	------	307	44	351
57.	2	6	75	65	35	------	------	------	135	344	15	359
58.	4	8	116	105	52	28	39	12	------	1,327	68	1,395
59.	1	12	78	78	------	------	------	------	------	326	20	346
60.	4	28	535	355	120	83	116	32	4,645	12,011	3,323	15,334
61.	2	------	36	59	24	------	------	------	46	112	9	121
------	------	------	------	------	------	------	------	------	------	------	------	------
------	------	221	6,250	4,799	1,761	746	297	64	$ 18,282	$ 90,044	$ 8,876	$ 98,920

ATLANTIC

1.	4	7	205	228	112	57	111	33	$ 85,582	$ 91,376	$ 3,159	$ 94,535
2.	3	8	102	134	56	57	52	------	------	2,353	858	3,211
3.	4	14	69	106	------	110	------	------	------	1,120	40	1,160
4.	2	1	90	82	62	26	20	------	17	1,059	224	1,283
5.	4	43	622	629	211	241	207	88	1,955	22,645	8,824	31,469
6.	4	3	225	130	104	96	72	20	------	4,114	1,232	5,346
7.	4	8	155	180	90	54	14	12	------	5,560	277	5,837
8.	2	2	85	103	120	40	------	------	541	2,457	355	2,812
9.	4	1	162	239	131	158	82	44	132	8,535	816	9,351
10.	2	19	114	76	50	------	------	------	------	941	58	999
11.	4	19	138	128	96	------	------	11	420	2,621	385	3,006
12.	4	1	107	167	127	46	57	12	------	2,311	284	2,595
13.	4	7	250	145	64	60	57	30	------	3,723	487	4,210
14.												
1.	4	17	301	369	132	113	59	22	1,945	12,723	1,971	14,694
2.	4	13	190	369	152	69	85	27	273	13,249	1,744	14,993
15.	4	21	256	232	180	82	51	------	44	3,898	420	4,318
16.	4	5	114	84	39	------	31	------	276	3,745	857	4,602
17.												
1.	4	11	227	217	127	143	84	50	2,122	6,103	483	6,586
2.	4	1	128	159	114	56	60	10	1,066	5,571	744	6,315
18.	4	45	968	846	274	153	179	50	1,029	28,393	11,079	39,472
19.												
1.	4	38	942	814	229	163	217	69	2,170	30,881	16,357	47,238
2.	4	13	115	215	130	62	49	29	10,862	22,312	2,219	24,531
3.	4	60	859	677	236	155	150	62	17,334	41,335	8,960	50,295
20.	4	17	152	191	103	96	38	52	600	7,350	426	7,776
21.	2	1	98	119	53	54	23	6	104	3,185	802	3,987
22.	4	16	100	109	62	------	------	------	5,613	7,126	35	7,161
23.	2	2	88	73	35	------	32	------	------	1,412	300	1,712
24.	4	1	297	279	150	62	55	24	276	8,132	403	8,535
25.	3	10	123	113	------	------	59	------	------	3,158	1,135	4,293
26.	4	6	210	190	96	46	91	29	4,161	9,822	2,120	11,942
27.	4	3	81	64	42	------	13	------	------	1,952	231	2,183
28.	4	5	134	113	79	50	52	14	3,500	6,184	479	6,663

ATLANTIC—Continued

Churches	Pastor and Post Office	Sunday School Superintendent and Post Office
29. Swansboro	Laurie J. Atkinson, Swansboro	Elbert Benton, Swansboro
30. Tar Landing	Anthony Z. Gurganus, Rt. 1, Box 111-B, Jacksonville	Ed Cole, Rt. 1, Jacksonville
31. Trenton	D. E. Hill, Pollocksville	Thomas Stilley, Trenton
32. Vandemere	H. B. Hines, Aurora	M. R. Mizelle, Vandemere
33. Woodville	A. L. Benton, Marshallberg	Douglas L. Authur, Rt. 1, Beaufort
34. Bethel Mission	L. L. Barnes, White Lake	Haywood B. Jarman, Rt. 1, Jacksonville
35. Midville Mission		W. K. Knott, 2129 Tarawa Blvd., Tarawa Terrace
36. Temple Mission	Harry W. Crump, New Bern	C. W. Harrison, 1100 Newton Drive, New Bern
37. Harker's Island	C. W. Goodwin, Smyrna	Irvin Guthrie, Harkers Island
38. Parkview		
Totals		

AVERY

1. Aaron	None listed	Edward Sudderth, Montezuma
2. Big Meadow	Charlie Woody, Spruce Pine	Homer Caloway, Plum Tree
3. Beech Mountain	L. W. Hagaman, Reece	Judd Walsh, Rt. 1, Elk Park
4. Belview	None listed	Dewey Gouge, Cranberry
5. Cranberry	H. H. Ruppe, Cranberry	Nell McCourry, Cranberry
6. Chestnut Dale	Vivian Brown, Minneapolis	H. E. Huffman, Rt. 1, Newland
7. Crossnore	Howard Hodges, Crossnore	J. A. Webb, Crossnore
8. Elk Valley	D. N. Jones, Rt. 1, Elk Park	Ernest Eller, Rt. 1, Elk Park
9. Elk Park	Claud Wilson, Elk Park	B. H. Winters, Elk Park
10. Fall Creek	D. N. Jones, Rt. 1, Elk Park	D. C. Cook, Rt. 1, Elk Park
11. Fair View	J. G. Hughes, Rt. 1, Newland	William Grindstaff, Rt. 1, Spruce Pine
12. Flat Springs	Ronda Earp, Vilas	Joe Norris, Rt. 1, Elk Park
13. Green Valley	Loyd Shell, Rt. 2, Marion	Roland McClellen, Crossnore
14. Henson Creek	Lee Pittman, Spruce Pine	Lee Burleson, Rt. 3, Newland
15. Jonas Ridge	None	Grady Singleton, Jonas Ridge
16. Minneapolis	D. N. Jones, Rt. 1, Elk Park	R. T. Lewis, Minneapolis
17. Mt. Pleasant	L. W. Hagaman, Reece	R. F. Horney, Rt. 3, Newland
18. Newland	V. N. Minton, Newland	Bruce Daniels ,Newland
19. Oak Grove		* Arnold Parker, Newland
20. Pineola	Frank Parsons, Bakersville	Coy Woody, Jonas Ridge
21. Pleasant Hill	Mack Hodge, Bakersville	Ed W. Buchanan, Minneapolis
22. Pleasant Valley	Russel Potter, Elizabethton Tenn.	Walter Hicks, Elk Park
23. Powder Mill	Charlie Woody, Spruce Pine	Geo. Watson, Rt. 1, Newland
24. Roaring Creek	Theo. Letterman, Burnsville	Verl Hughes, Rt. 1, Newland
25. Stamey Town	Charlie Woody, Spruce Pine	Harold Dellinger, Rt. 2, Newland
26. Sugar Mountain	Frank St. John, Lenoir	G. L. Duckworth, Rt. 2, Newland
27. Valley Haven	Ira Hodges, Banner Elk	Larry Draughn, Banner Elk
28. Whites Memorial	D. N. Jones, Rt. 1, Elk Park	Frank Vance, Ingalls
29. Yellow Mountain	Charlie Woody, Spruce Pine	Austin Buchanan, Plum Tree
Totals		

BEULAH

1. Antioch	James Lambert, Timberlake	N. H. Fox, Rt. 3, Roxboro
2. Baynes	E. W. Byerly, Rt. 3, Burlington	J. E. Grubbs, Rt. 3, Burlington
3. Berry's Grove	James Lambert, Timberlake	Bradsher Clayton, Rt. 1, Hurdle Mills
4. Bethany	John M. Wesley, 130 Foushee St., Roxboro	Alpha C. Day, Rt. 1, Rougemont
5. Bethel Hill	Hugh Ross Williams, Woodsdale	Woody Rogers, Woodsdale
6. Beulah	J. A. Dunevant, 823 Thomas St., Reidsville	Thomas H. Coley, Star Rt., Yanceyville
7. Blanche	A. F. Yarbrough, Milton	R. G. Powell, Rt. 1, Blanche
8. Calvary	None at present	James Epps, Christie, Virginia
9. Ca-Vel	W. I. Johnson, Rt. 1, Roxboro	Claude V. Jones, Ca-Vel

ATLANTIC—Continued

	Services	Baptisms	Total Church Membership	Sunday School Enrollment	Vacation Bible School Enrollment	Training Union Enrollment	W. M. U. Enrollment	Brotherh Enrollment	Money Expended for New Buildings (Special Item)	Total Local Church Exp. (Including Pastor's Salary)	Total Mission Expenditures	Grand Total Exp. (Add Last Two Totals)
29.	4	1	323	285	166	98	92	13	$ 34,811	$ 41,555	$ 1,506	$ 43,061
30.	4	13	116	141	75	------	34	12	558	4,412	428	4,840
31.	2	7	135	112	103	39	17	------	1,423	5,396	235	5,631
32.	2	------	26	28	------	------	------	------	------	618	323	941
33.	3	------	60	56	38	------	12	------	1,294	2,279	160	2,439
34.	2	6	18	60	34	------	------	------	------	801	------	801
35.	4	35	137	187	158	60	96	------	------	8,487	431	8,918
36.	4	------	------	103	44	49	------	------	1,509	1,764	185	1,949
37.	------	------	------	------	46	------	------	------	------	------	------	------
38.	------	------	------	------	74	------	------	------	------	------	------	------
------	------	480	8,522	8,552	4,194	2,495	2,250	719	$179,617	$ 430,658	$ 71,032	$501,690

AVERY

1.	2	------	107	84	------	------	------	------	$------	$ 1,503	$ 62	$ 1,565
2.	2	2	155	70	------	------	------	------	------	1,482	310	1,792
3.	2	2	179	161	29	------	------	------	500	1,678	337	2,015
4.	2	11	113	143	43	------	------	------	112	1,414	349	1,763
5.	4	1	162	179	45	------	------	------	------	1,290	210	1,500
6.	2	3	59	73	------	------	------	------	------	485	15	500
7.	4	12	247	203	72	52	22	16	2,100	4,912	295	5,107
8.	2	------	194	150	------	110	------	------	------	1,130	770	1,900
9.	4	5	78	81	71	24	------	------	------	1,236	228	1,464
10.	2	7	224	125	35	------	------	------	86	1,304	166	1,470
11.	1	3	78	110	------	------	------	------	84	435	------	435
12.	2	2	239	141	------	------	------	------	------	630	340	970
13.	2	2	101	84	------	------	------	------	------	1,600	83	1,683
14.	2	5	111	75	------	34	------	------	140	903	25	928
15.	2	5	150	73	------	------	------	------	------	640	283	923
16.	2	------	133	95	50	------	------	------	69	1,706	560	2,266
17.	2	9	151	122	52	------	------	------	1,684	4,246	373	4,619
18.	4	14	232	127	67	47	19	------	1,546	7,148	468	7,616
19.	------	------	87	90	36	------	------	------	------	------	16	16
20.	2	------	89	65	------	------	------	------	------	1,023	39	1,062
21.	2	13	367	160	60	51	16	------	12,818	16,309	482	16,791
22.	2	------	146	68	------	------	------	------	------	246	31	277
23.	2	3	79	50	------	------	------	------	1,036	1,515	40	1,555
24.	2	------	103	64	------	------	------	------	------	285	------	285
25.	2	------	48	57	24	------	------	------	------	602	77	679
26.	2	2	40	50	------	30	------	------	------	594	149	743
27.	2	------	63	66	30	------	------	------	------	927	155	1,082
28.	2	4	85	85	49	------	------	------	944	1,755	90	1,845
29.	2	14	130	113	------	------	------	------	------	1,288	75	1,363
------	------	119	3,950	2,964	663	348	57	16	$ 21,119	$ 58,286	$ 6,028	$ 64,314

BEULAH

1.	4	4	161	105	67	------	25	------	$ 145	$ 3,596	$ 541	$ 4,137
2.	4	13	130	141	119	------	31	------	------	1,909	452	2,361
3.	4	1	296	198	126	------	55	7	------	3,191	860	4,051
4.	2	4	59	49	70	------	7	------	2,262	3,183	246	3,429
5.	4	20	239	151	84	76	64	15	6,753	11,266	2,023	13,289
6.	2	2	72	45	45	------	------	------	------	2,071	61	2,132
7.	2	6	130	49	39	------	21	------	15	1,013	181	1,194
8.	4	2	300	295	109	------	------	------	------	5,341	336	5,677
9.	4	20	321	241	97	92	82	32	1,095	9,138	1,072	10,210

BEULAH—Continued

Churches	Pastor and Post Office	Sunday School Superintendent and Post Office
10. Clement	E. H. Cannady, Rt. 2, Hurdle Mills	Mrs. Thomas Whitfield, Hurdle Mills
11. Ephesus	A. F. Yarbrough, Milton	J. H. Zimmerman, Semora
12. High View	None at present	C. H. Puryear, Rt. 1, Virgilina, Va.
13. Kerr's Chapel	E. W. Byerly, Rt. 3, Burlington	J. L. Underwood, Rt. 2, Elon College
14. Lamberth Hill	W. R. Monk, 830 Durham Rd., Roxboro	W. R. Monk, 830 Durham Rd., Roxboro
15. Lamberth Memorial	John H. Scalf, Jr., Rt. 1, Roxboro	E. H. Perkins, Rt. 1, Roxboro
16. Lea Bethel	Carl E. Poston, Prospect Hill	H. T. Oakley, Rt. 3, Mebane
17. Longhurst	Ray L. Cumbee, Longhurst	Melvin Blalock, Box 318, Longhurst
18. Mill Creek	None at present	Spurgeon Buchanan, Box 85, Ca-Vel
19. Milton	A. F. Yarbrough, Milton	Clyde Shelton, Milton
20. Montwood	Worth Braswell, Box 131, Ca-Vel	Bryant Poston, Rt. 1, Roxboro
21. Mt. Harmony	D. C. Craig, Rt. 1, Rougemont	Hulon Welch, Timberlake
22. Old Lea Bethel	P. E. Chisenhall, 2716 Guess Rd., Durham	Warren Wade, Rt. 1, Leasburg
23. Olive Branch	John M. Wesley, 130 Foushee St., Roxboro	Jesse Mooney, Rt. 3, Roxboro
24. Providence (C)	None at present	W. A. McFarling, Rt. 1, Providence
25. Providence (P)	Calvin S. Knight, Rt. 2, Roxboro	Arch J. Walker, 1123 N. Main St., Roxboro
26. Rock Grove	L. J. Morgan, Clarksville, Va.	Rufus Slaughter, Rt. 2, Roxboro
27. Roxboro	L. G. Elliott, Roxboro	H. T. Lunsford, 309 Charles Cir., Roxboro
28. Roxboro, Front St.	Paul Kesterson, 308 Front St., Roxboro	Harvey Phillips, Jr., Box 672, Roxboro
29. Semora	L. J. Morgan, Clarksville, Va.	C. D. Allen, Semora
30. Shiloh	L. J. Morgan, Clarksville, Va.	F. W. Vernon, Blanche
31. Theresa	John M. Wesley, 130 Foushee St., Roxboro	Jesse Clayton, Rt. 1, Roxboro
32. Trinity	John Groff, 1755 S. Scales St., Reidsville	P. W. Tysinger, Rt. 1, Reidsville
33. Yanceyville, First	T. C. Williams, Jr., Yanceyville	J. C. Matkins, Yanceyville
Totals		

BLADEN

1. Abbottsburg	Joe A. Campbell, Bladenboro	Billy McKeithan, Abbottsburg
2. Beard's Chapel	Everett Anderson, Roseboro	Gaddie Norris, Rt. 1, Garland
3. Bethel	Thomas H. Lambert, Dublin	Thomas Carroll, Dublin
4. Bladenboro, First	John H. McCrimmon, Bladenboro	J. J. Pittman, Bladenboro
5. Briar Branch	L. L. Barnes, Rt. 2, Elizabethtown	W. W. Hardison, Rt. 2, Elizabethtown
6. Butters	None	Ross Edwards, Rt. 1 Box 7, Bladenboro
7. Calvary	Frank Williams, Jr., Rt. 2, Box 34a, Bladenboro	W. B. Warner, Rt. 1, Clarkton
8. Center Roads	H. B. Bennett, Shallotte	Ernest Singletary, Rt. 1, Elizabethtown
9. Clarkton	Thomas Tobey, Clarkton	E. W. Warner, Clarkton
10. Council	None	H. S. Jackson, Rt. 1, Acme
11. Cypress Creek	J. L. McLamb, Shallotte	Stafford C. Davis, Parkersburg
12. Dublin	None	C. D. Brisson, Dublin
13. Elizabethtown	Dean L. Minton, Elizabethtown	Clyde R. Jordan, Jr., Elizabethtown
14. Galeed	M. J Davis, Rt. 2, Bladenboro	E. H. Kelly, Rt. 1, Boardman
15. Hickory Grove	Thomas H. Lambert, Dublin	Luther Davis, Rt. 2, Bladenboro
16. Lagoon	Earl Hales, Roseboro	R. H. Merritt, Lagoon
17. Lisbon	J. L. McLamb, Shallotte	Herbert Sasser, Rt. 1, Box 241, Elizabethtown
18. Love Grove	J. W. Fowler, Box 21, Wake Forest	Alden Singletary, Tar Heel
19. Nat Moore	N. B. Edge, Rt. 1, Acme	Lee Roberson, Kelly
20. New Center	Gaston Hester, Bladenboro	Leamon Duncan, Bladenboro
21. Northside	Vance H. Tyson, Whiteville	T. S. Dove, Bladenboro
22. Richardson	None	Elery Singletary, Rt. 1, Bladenboro
23. Riverside	None	W. W. Jernigan, Rt. 1, Garland
24. Sandy Grove	Gaston Hester, Bladenboro	T. E. Guyton, Bladenboro
25. Shady Grove	Mark Owens, Rt. 2, Bladenboro	Leston Thompson, Rt. 2, Box 41-a, Bladenboro
26. Suggs Grove	L. L. Todd, Whiteville	M. K. Edge, Rt. 5, Fayetteville
27. Tobermory	Z. G. Ray, Elizabethtown	Oscar Terry, Rt. 2, St. Pauls
28. West Bladenboro	Joe A. Campbell, Bladenboro	Waylon Ivey, Bladenboro
29. White's Creek	Mark Owens, Rt. 2, Bladenboro	Edsel Carter, Elizabethtown
30. White Lake	Joel Johnson, White Oak	Arnold Melvin, Rt. 2, Elizabethtown
31. White Oak	Joel Johnson, White Oak	E. M. Tatum, White Oak
32. Zion Hill	M. J. Davis, Rt. 1, Bladenboro	Kendrick Hester, Rt. 2, Bladenboro
Missions:		
1. Armour		Lee Lane, Armour
2. Pittman Road		Bob Jones, Bladenboro
Totals		

BEULAH—Continued

	Services	Baptisms	Total Church Membership	Sunday School Enrollment	Vacation Bible School Enrollment	Training Union Enrollment	W. M. U. Enrollment	Brotherhood Enrollment	Money Expended for New Buildings (Special Item)	Total Local Church Exp. (Including Pastor's Salary)	Total Mission Expenditures	Grand Total Exp. (Add Last Two Totals)
10.	4	10	224	222	150	55	129	21	$ ------	$ 4,647	$ 1,271	$ 5,918
11.	3	1	115	50	58	------	5	------	------	1,141	202	1,343
12.	2	------	101	88	------	------	11	------	339	1,154	60	1,214
13.	2	2	120	55	35	------	25	------	------	1,541	411	1,952
14.	2	------	17	27	------	------	------	------	------	44	30	74
15.	4	9	301	217	141	------	65	------	17,060	21,383	1,171	22,554
16.	4	14	147	152	132	------	31	------	60	2,828	1,134	3,962
17.	4	25	417	396	131	109	115	16	179	12,655	2,488	15,143
18.	4	3	339	187	105	70	74	15	------	7,880	1,201	9,081
19.	3	2	95	75	30	26	42	------	216	1,903	195	2,098
20.	4	11	150	116	51	46	34	------	------	4,181	204	4,385
21.	4	11	328	201	128	61	15	10	7,211	10,104	144	10,248
22.	4	17	124	75	80	------	12	------	2,600	4,219	92	4,311
23.	4	14	365	203	85	------	51	19	250	2,456	324	2,780
24.	4	21	429	317	119	------	90	8	5,133	12,837	2,191	15,028
25.	4	10	432	232	105	69	145	12	34,000	39,465	658	40,123
26.	2	11	146	150	57	------	24	------	640	2,195	271	2,466
27.	4	46	869	727	207	86	248	8	------	25,340	14,346	39,866
28.	4	8	85	96	45	------	24	------	849	3,713	276	3,989
29.	2	------	31	37	88	------	12	------	13	882	507	1,389
30.	2	------	72	69	------	------	20	------	748	1,746	483	2,229
31.	4	17	252	317	152	78	23	------	------	3,993	146	4,139
32.	4	3	141	152	89	------	------	------	------	2,111	201	2,312
33.	4	5	5	327	310	97	------	124	------	10,353	1,902	12,255
------	------	312	7,335	5,745	2,851	768	1,604	163	$ 79,609	$ 219,479	$ 35,680	$255,159

BLADEN

1.	2	2	96	194	132	64	38	------	$ 495	$ 2,422	$ 282	$ 2,704
2.	2	1	99	145	47	------	7	------	159	1,480	251	1,731
3.	2	18	244	301	115	115	42	------	6,969	11,318	568	11,886
4.	4	9	378	423	113	114	197	38	77,200	91,467	9,600	101,067
5.	1	11	86	71	57	69	------	------	916	1,499	55	1,554
6.	2	5	129	131	80	------	21	------	------	757	79	836
7.	2	------	57	15	25	15	12	------	------	671	203	874
8.	2	8	272	200	109	78	22	------	------	2,211	514	2,725
9.	4	20	353	324	109	98	90	58	1,039	9,669	1,977	11,646
10.	------	3	151	101	70	59	------	------	84	3,582	733	4,315
11.	2	11	171	200	104	------	40	------	------	3,054	266	3,320
12.	2	18	217	268	112	66	79	------	555	4,777	1,083	5,860
13.	4	6	539	654	204	140	278	64	496	20,441	6,055	26,496
14.	2	10	279	239	105	87	66	------	76	4,248	1,905	6,153
15.	2	8	229	171	105	82	28	------	------	2,266	2,936	5,202
16.	1	------	25	33	34	------	5	------	------	419	119	538
17.	2	15	175	145	57	45	40	------	566	2,583	338	2,921
18.	2	5	206	225	103	50	91	------	1,674	4,838	1,617	6,455
19.	1	------	74	86	24	------	15	------	------	1,029	86	1,115
20.	2	7	61	152	66	------	11	------	293	884	14	898
21.	2	15	64	166	94	------	20	------	3,629	6,207	369	6,576
22.	2	------	93	69	61	39	20	------	------	815	171	986
23.	2	7	116	109	61	30	20	------	------	1,273	650	1,923
24.	2	5	227	180	60	80	48	------	2,535	4,774	366	5,140
25.	2	6	195	230	103	107	63	------	329	4,203	341	4,544
26.	1	------	140	140	182	62	27	------	1,468	4,263	541	4,804
27.	2	7	93	90	42	35	10	------	------	1,132	141	1,264
28.	2	------	175	236	100	36	45	------	------	2,946	392	3,338
29.	2	4	130	179	73	90	42	------	130	2,483	342	2,825
30.	2	------	100	117	32	------	12	------	------	1,465	168	1,633
31.	2	------	203	110	58	32	34	------	5,430	12,184	788	12,972
32.	2	6	145	146	88	70	34	------	17	2,650	586	3,236
1.	------	------	------	------	12	------	------	------	------	------	------	------
2.	------	------	------	------	16	------	------	------	------	------	------	------
------	------	208	5,522	5,851	2,753	1,663	1,457	160	$107,060	$ 214,001	$ 33,536	$247,537

BLUE RIDGE

Churches	Pastor and Post Office	Sunday School Superintendent and Post Office
1. Bethel	Wray Hill, Rt. 2, Rutherfordton	Mrs. K. M. Eplee, Rt. 1, Marion
2. Bethlehem	J. J. Guffey, Rt. 2, Marion	Guy Hensley, Rt. 2, Marion
3. Brookside	Franklin D. Justice, East Marion	Mrs. Abbie Anderson, Rt. 1, Old Fort
4. Calvary	Alvin Leonard, Rt. 3, Marion	J. E. Crawley, East Marion
5. Catawba Falls	Tull Hollifield, Marion	Will Allison, Old Fort
6. Catawba Heights	Virgil W. Bradburn, Marion	Robert W. Womack, Rt. 1, Marion
7. Chapel Hill	Furman Harvey, Rt. 1, Marion	J. Neil Laughridge, Rt. 1, Marion
8. Cherry Springs		Franklin Knupp, Box 11, Old Fort
9. Clear Creek	Bertis Fair, Rt. 4, Marion	Arthur W. Wall, Rt. 4, Marion
10. Dysartville		B. R. Bowen, Rt. 1, Nebo
11. Faith	John P. Crouch, Rt. 1, Marion	Donald T. Wells, Nebo
12. Garden Creek	R. M. Heavner, Rt. 3, Marion	Millard Robinson, Jr. Marion,
13. Glenwood	J. J. Reece, Glenwood	Cecil Rayburn, Glenwood
14. Greenlee	C. H. Favell, Rt. 1, Old Fort	J. B. Wells, Rt. 1, Old Fort
15. Hankins	Virgil Boone, Marion	Clarence Burnett, Rt. 4, Marion
16. Harmony Grove	Clifton Cooper, Rt. 1, Nebo	J. G. Norton, Rt. 1, Nebo
17. Hefner Memorial	Ernest Bustle, Ashford	A. H. Sneed, Rt. 3, Marion
18. Hicks Chapel	Kenneth Hicks, Robinsoville	Clarence McKinney, Rt. 3, Marion
19. Laurel Hill	David Chatham, Rt. 1, Nebo	Clarence Price, Rt. 1, Nebo
20. Macedonia	D. R. Huntley, Rutherfordton	J. H. Sprouce, Rt. 1, Nebo
21. Marion:		
1. First Baptist	F. A. Bower, Interim, Marion	Robert Rowe, 262 Rutherford Rd., Marion
2. East Marion	W. L. Duncan, East Marion	James Wyatt, East Marion
3. West Court	Ray Long, 1 Eliz. Dr., Marion	Frank Ellis, 622 W. Court St., Marion
4. West Marion	J. B. Strange, Rt. 2, Marion	James Neighbors, Rt. 2, Marion
5. Clinchfield	Neils Larsen, Marion	Wilson Bradley, Oak St., Marion
6. Cross Mill	B. M. Strickland, Rt. 2, Marion	J. W. Turnmire, P.O. Box 2, Marion
22. Mount Pleasant	Clyde Green, Glenwood	Kelton Simmons, Rt. 2, Marion
23. North Cove	Leroy Smith, Boiling Springs	Russell Harris, Rt. 1, Marion
24. Nebo	Charles R. Hamrick, Rt. 1, Nebo	John T. Finley, Rt. 2, Nebo
25. Old Fort	B. Terry Thorpe, Old Fort	Vann Hughes, Old Fort
26. Peppers Creek	J. S. Pyatt, Rt. 1, Nebo	L. C. Tipton, Rt. 3, Marion
27. Roland's Chapel	Charles Russell, Rt. 1, Marion	Loyd E. Buchanan, Rt. 1, Marion
28. Stone Mountain		C. L. Ledbetter, Star Rt., Black Mountain
29. Sugar Hill	Jesse P. Bright, Rt. 2, Marion	Fred Marlowe, Rt. 2, Marion
30. Sunny Grove	J. B. Bishop, Rt. 1, Nebo	J. W. Queen, Rt. 1, Nebo
31. Sunny Vale	Clyde Hall, Rt. 1, Marion	Donald McFalls, Rt. 4, Box 91, Marion
32. Turkey Cove	Clifton Cooper, Rt. 1, Nebo	Tom Gibson, Marion
33. Vance Avenue	D. C. Hardin, Rt. 3, Rutherfordton	R. C. Atkins, Vance Ave., Black Mountain
34. Vein Mountain	D. C. Hardin, Rt. 3, Rutherfordton	Charles Lovelace, Rt. 2, Union Mills
35. Woodlawn	Paul Pittman, Rt. 3, Marion	G. L. Byrd, Rt. 2, Nebo
36. Yancey Street	George Anderson, Rt. 2, Marion	Charles Willis, P.O. Box 106, Marion
37. Zion Hill	E. F. Sprinkle, Rt. 2, Marion	Paul Sprinkle, Rt. 2, Marion
Total		

BRIER CREEK

1. Antioch	Vaughn Brown, Rt. 2, Wilkesboro	Coy Poteat, Rt. 3, N. Wilkesboro
2. Barker's Grove	J. A. Bracken, Rt. 1, Mocksville	Lanty Hollar, Rt. 1, New Hope
3. Bethel	B. F. Peeler, Taylorsville	Robert Daye, Jonesville
4. Brier Creek	R. R. Crater, Ronda	C. A. Sparks, Rt. 2, Roaring River
5. Cranberry	C. T. Henderson, Houstonville	Millard Mathis, Roaring River
6. Dennyville	P. C. Parks, Cycle	Dwight Gray, Ronda
7. Fair View	C. M. Call, Rt. 2, Wilkesboro	Vernon Johnson, Rt. 2, Wilkesboro
8. Fall Creek	E. P. Caudle, Yadkinville	Thomas Haynes, Rt. 1, Jonesville
9. Fishing Creek Arbor	P. C. Parks, Cycle	Harley Anderson, Rt. 2, Wilkesboro
10. Grassy Knob	G. D. White, Rt. 5, Statesville	D. C. Prevette, Union Grove
11. Ham's Grove	L. T. Younger, New Hope	B. L. Barnette, Rt. 2, Statesville
12. Hebron	G. D. White, Rt. 5, Statesville	M. J. Gooden, Turnersburg
13. Holly Springs	G. D. White, Rt. 5, Statesville	Bristol Tharpe, Hamptonville
14. Hunting Creek	P. C. Parks, Cycle	Wayne Woodie, N. Wilkesboro
15. Lewis		Ernest L. Johnson, Rt. 3, N. Wilkesboro
16. Liberty	W. N. Hayes, Rt. 1, N. Wilkesboro	J. E. Tedder, Rt. 1, Moravian Falls
17. Mt. Pisgah	R. C. Lloyd, Rt. 5, Statesville	K. W. Souther, Rt. 3, Box 166, N. Wilkesboro
18. Mt. Sinai	J. W. Moore, Statesville	J. N. Hendren, Wilkesboro

BLUE RIDGE

	Services	Baptisms	Total Church Membership	Sunday School Enrollment	Vacation Bible School Enrollment	Training Union Enrollment	W. M. U. Enrollment	Brotherhood Brotherhood	Money Expended for New Buildings (Special Item)	Total Local Church Exp. (Including Pastor's Salary)	Total Mission Expenditures	Grand Total Exp. (Add Last Two Totals)
1.	4	7	155	162	42	35	18	------	$ ------	$ 3.478	$ 448	$ 3,926
2.	4	3	167	136	62	58	24	------	1,626	4,676	238	4,194
3.	2	------	13	22	20	------	------	------	------	310	2	312
4.	4	2	65	114	43	46	19	------	950	2,587	121	2,708
5.	4	------	28	75	24	------	------	------	285	515	26	541
6.	4	17	58	116	63	53	12	------	139	1,815	23	1,838
7.	4	8	269	234	134	60	55	34	359	5,895	828	6,723
8.	4	26	226	326	105	120	41	------	872	3,644	795	4,439
9.	4	20	337	362	149	122	34	55	512	8,886	2,086	10,972
10.	4	1	99	75	69	53	11	------	------	1,188	130	1,318
11.	4	9	58	88	63	33	------	------	295	1,252	317	1,569
12.	4	29	385	248	156	80	115	38	1,329	10,006	1,777	11,783
13.	4	5	159	206	56	76	------	------	132	4,755	457	5,212
14.	4	9	291	232	75	80	53	------	------	5,756	606	6,362
15.	4	2	62	108	------	------	10	------	301	1,636	174	1,810
16.	4	22	203	188	115	78	41	------	1,253	5,285	526	5,811
17.	4	9	45	70	28	45	------	------	150	1,547	21	1,568
18.	4	3	91	80	------	57	------	------	------	3,023	49	3,072
19.	4	20	106	125	------	------	------	------	3	3,501	206	3,707
20.	2	4	133	68	58	13	6	------	------	882	282	1,164
21.												
1.	4	17	764	696	104	180	168	------	325	24,831	16,625	41,456
2.	4	15	450	391	134	47	103	------	23,321	31,257	1,652	32,909
3.	4	15	352	316	------	104	78	------	2,202	12,982	263	13,245
4.	4	15	217	237	133	61	63	34	850	6,472	748	7,220
5.	4	40	513	521	189	98	139	55	2,000	23,005	3,238	26,243
6.	4	22	482	574	140	127	175	24	2,098	12,761	3,289	16,050
22.	4	------	43	65	------	------	9	------	------	2,477	36	2,513
23.	4	20	75	65	71	64	35	18	------	2,106	245	2,351
24.	4	12	215	171	123	81	59	30	3,718	8,664	649	9,313
25.	4	10	520	658	258	218	68	31	3,833	16,360	4,065	20,425
26.	4	------	40	58	28	53	------	------	------	242	43	285
27.	4	10	54	100	------	------	------	------	------	771	10	781
28.	------	2	38	25	26	------	------	------	------	299	------	299
29.	4	1	83	105	53	------	------	------	925	1,585	74	1,659
30.	4	3	52	38	44	------	------	------	------	1,629	15	1,644
31.	4	2	63	35	------	------	------	------	------	595	25	620
32.	4	21	218	143	101	------	------	------	------	2,837	313	3,150
33.	4	5	90	80	83	------	16	10	1,103	3,197	254	3,451
34.	2	4	41	67	78	------	------	------	92	1,416	74	1,490
35.	4	5	100	107	65	56	------	------	------	1,928	56	1,984
36.	4	12	183	127	------	------	------	------	------	3,640	26	3,666
37.	3	11	245	168	------	------	------	------	1,134	4,126	159	4,285
------	------	438	7,788	7,782	2,892	2,098	1,352	329	$ 49,807	$ 233,817	$ 40,971	$274,788

BRIER CREEK

1.	1–3	4	216	122	------	------	9	------	$ 719	$ 1,251	$ 52	$ 1,303
2.	1	3	50	45	------	------	------	------	7	257	10	267
3.	2–4	5	186	117	------	------	------	------	------	10,460	78	10,538
4.	2–4	------	87	87	------	------	------	------	------	450	49	499
5.	2–4	3	159	145	75	------	------	------	80	1,388	182	1,570
6.	2–4	2	223	105	------	------	------	------	------	2,699	15	2,714
7.	1	5	38	75	------	------	------	------	------	498	8	506
8.	1–3	9	384	192	------	------	------	------	------	3,574	366	3,940
9.	4	9	269	126	------	------	------	------	5,580	6,215	45	2,661
10.	3–4	6	249	153	------	------	------	------	------	1,127	351	1,478
11.	1–3	1	169	106	------	------	------	------	15	1,086	164	1,250
12.	2–5	30	473	351	132	60	24	------	612	3,251	1,942	5,193
13.	1–2	2	149	126	------	------	23	------	650	1,918	389	2,307
14.	1–3	3	165	126	------	------	------	------	------	707	18	725
15.	3	9	129	89	------	------	------	------	3,000	3,341	30	3,371
16.	4	5	77	55	------	------	------	------	------	267	18	285
17.	2	2	161	136	------	------	------	------	------	630	241	871
18.	1–3	2	197	74	------	------	------	------	------	670	9	679

BRIER CREEK—Continued

Churches	Pastor and Post Office	Sunday School Supeeintendent and Post Office
19. Mt. Vernon	G. D. White, Rt. 5, Statesville	James Sloan, Olin
20. Mt. View	D. C. Thompson, New Hope	Alan Johnson, Rt. 1, Cycle
21. New Hope		W. G. Marlow, Moravian Falls
22. New Prospect	R. C. Lloyd, Rt. 5, Statesville	S. E. Sprinkle, Rt. 2, Statesville
23. Oak Forest		James F. Staley, Rt. 2, Wilkesboro
24. Oak Grove	R. C. Lloyd, Rt. 5, Statesville	Gaither W. Sprinkle, Hamptonville
25. Pleasant Grove	H. A. Byers, Ronda	Eugene Wells, Ronda
26. Pleasant View	Caldwell Henderson, Houstonville	Johnny Swisher, Rt. 1, Mocksville
27. Rocky Hill	L. T. Younger, New Hope	Bill Shaver, Rt. 3, Statesville
28. Shady Grove	L. T. Younger, New Hope	M. D. Gregory, Cycle
29. Shiloh	C. T. Henderson, Houstonville	Ray Madison, Hamptonville
30. Swan Creek	D. L. Temple, Jonesville	D. C. Swaim, Rt. 1, Jonesville
31. Sweet Home	J. A. Bracken, Mocksville	Robert Brown, Union Grove
32. Union	H. A. Byers, Ronda	Coy Welborn, Cycle
33. Zion	G. D. White, Rt. 5, Statesville	Coetta Trivette, Union Grove
Totals		

BRUNSWICK

1. Antioch	W. Luther Hawkins, Bolivia	Jimmie Jones, Bolivia
2. Bethel	B. H. Price, Southport	Frankie Cox, Southport
3. Beulah	J. Earl Lanier, Whiteville	Thomas McLamb, Shallotte
4. Bolivia	J. Richard McDuffie, Bolivia	S. H. Hilburn, Bolivia
5. Boone's Neck	Weston Varnum, Supply	Bedford Ludlum, Supply
6. † Bowden Memorial	W. G. Phelps, Wilmington	L. W. Phelps, Rt. 1, Box 75, Leland
7. Elah	Joe Stanley, Leland	J. R. Gainey, Rt. 2, Leland
8. Farmer's Chapel	C. O. Blanton, Supply	T. M. Corbett, Rt. 1, Leland
9. Friendship		L. L. Ward, Ash
10. Goshen	Joe Stanley, Leland	H. O. Peterson, Leland
11. Gospel Center	Weston Varnum, Supply	Ennis Swain, Supply
12. Jennie's Branch	Harold L. Gore, Shallotte	T. L. Ballard, Rt. 1, Shallotte
13. Lebanon	J. Ellis Lanier, Winnabow	Tyler Potter, Winnabow
14. Leland	R. H. Kelly, Leland	John Long, Leland
15. Longwood	J. Earl Lanier, Whiteville	J. T. Milliken, Longwood
16. Mill Creek		R. S. Willetts, Bolivia
17. Mt. Olive	B. H. Price, Southport	L. J. McKeithan, Bolivia
18. Mt. Pisgah	J. D. Hales, Jr., Supply	Durbin S. Varnum, Supply
19. New Life	B. H. Price, Southport	Dwight Mintz, Freeland
20. Oak Grove	Mack Gore, Star Rt. 2, Conway, S. C.	Emery R. Hewett, Rt. 1, Box 82, Supply
21. Ocean View	T. F. Johnson, Bolivia	Leon Hewett, Rt. 1, Box 24A, Ash
22. Prospect	H. B. Bennett, Shallotte	V. H. Clemmons, Supply
23. Sabbath Home	J. P. Lanier, Tabor City	N. C. Bellamy, Supply
24. Shallotte		Claude Gore, Shallotte
25. Shallotte First		Woodrow Russ, Shallotte
26. Soldier Bay	Gene Sherwood, Ash	Kenneth Johnson, Shallotte
27. Southport	Leo F. Hawkins, Southport	Dosher Ruark, Jr., P.O. Box 604, Southport
28. Supply	H. L. Register, Supply	Stacy Sellers, Bolivia
29. Town Creek	E. C. Rogers, R.F.D. 2, Leland	William D. Lanier, Leland
Totals		

BRUSHY MOUNTAIN

1. Beaver Creek	Robert Schreckenburg, Boomer	L. Z. Walsh, Boomer
2. Big Ivy		Julius Summerlin, Purlear
3. Boiling Springs	W. H. Carroll, Purlear	Turner Huffman, Purlear
4. Calvary	Lemuel J. Ramsey, Rt. 4, N. Wilkesboro	Howard Bumgarner, N. Wilkesboro
5. Cub Creek	Clate Brown, Rt. 2, Wilkesboro	William M. Johnson, Moravian Falls
6. Davis Memorial	Albert Pruitt, N. Wilkesboro	Earl Fairchild, N. Wilkesboro
7. Edgewood	Clyde Church, Millers Creek	C. H. Glass, Sr., Rt. 2, Wilkesboro
8. Elk	R. C. Cook, Rt. 8, Lenoir	J. H. Edminston, Ferguson
9. Fishing Creek	George Walters, Elkin	C. B. Mayberry, Rt. 3, N. Wilkesboro

BRIER CREEK—Continued

	Services	Baptisms	Total Church Membership	Sunday School Enrollment	Vacation Bible School Enrollment	Training Union Enrollment	W. M. U. Enrollment	Brotherhood Enrollment	Money Expended for New Buildings (Special Item)	Total Local Church Exp. (Including Pastor's Salary)	Total Mission Expenditures	Grand Total Exp. (Add Last Two Totals)
19.	1–4	4	214	127	------	------	------	------	$ 896	$ 1,800	$ 604	$ 2,404
20.	2–4	2	174	75	------	------	------	------	------	391	15	406
21.	2–4	5	167	75	------	------	------	------	------	551	54	605
22.	4	11	*316	169	------	------	------	------	35	1,428	581	2,009
23.	2–4	4	106	70	------	------	------	------	------	1,717	------	1,717
24.	1–3	7	265	148	------	------	12	------	3,270	4,735	248	4,983
25.	1–3	15	396	262	90	75	------	------	2,734	8,297	597	8,894
26.	1–2	3	134	115	------	------	------	------	------	1,158	150	1,308
27.	2–4	13	305	116	------	------	------	------	------	817	181	998
28.	1–3	9	301	145	------	------	------	------	3,600	4,515	200	4,715
29.	1	10	195	146	------	50	42	------	------	2,481	497	2,978
30.	1–2–3–4	22	526	374	102	102	19	------	4,085	8,687	863	9,550
31.	2–4	7	182	115	------	------	------	------	------	1,214	40	1,254
32.	2–4	13	246	230	106	92	34	------	307	2,914	409	3,323
33.	4	5	262	178	129	37	44	------	825	3,007	1,212	4,219
------	----------	230	7,170	4,575	634	416	207	------	$ 26,315	$ 83,501	$ 9,619	$ 93,120

BRUNSWICK

1.	4	10	278	215	100	116	16	------	$------	$ 4,452	$ 494	$ 4,946
2.	4	3	65	70	21	31	16	------	------	1,424	191	1,615
3.	2	4	59	57	37	------	------	------	508	1,523	134	1,657
4.	4	4	136	153	78	59	49	28	186	4,971	423	5,394
5.	----------	------	40	53	46	22	------	------	45	------	143	143
6.	----------	8	40	35	40	25	6	12	86	1,034	36	1,070
7.	4	23	123	224	87	59	21	11	3,390	6,753	468	7,221
8.	4	9	131	80	26	------	15	19	50	1,902	290	2,192
9.	4	7	162	97	40	------	27	------	------	2,053	500	2,553
10.	4	4	71	60	40	------	8	------	------	2,476	433	2,909
11.	2	3	41	77	50	32	------	------	378	1,148	236	1,384
12.	4	------	119	186	97	------	29	------	140	1,548	388	1,936
13.	4	11	134	132	65	60	20	24	------	2,663	1,166	3,829
14.	4	10	150	176	129	63	67	33	3,765	8,148	317	8,465
15.	2	------	74	37	25	------	------	------	------	1,055	65	1,120
16.	4	15	306	223	101	107	60	23	------	4,774	547	5,321
17.	2	------	68	57	21	------	14	------	------	1,851	281	2,132
18.	4	1	229	181	45	57	53	------	------	2,476	897	3,373
19.	2	7	121	82	15	------	6	------	------	1,405	167	1,572
20.	2	------	154	76	65	------	------	------	107	334	60	394
21.	2	1	33	38	40	------	------	------	268	442	22	464
22.	2	------	70	45	24	------	------	------	126	839	420	1,259
23.	2	------	133	143	53	57	------	------	13	1,105	243	1,348
24.	3	1	148	146	80	60	26	------	------	2,565	552	3,117
25.	----------	------	133	149	84	------	44	------	98	2,077	383	2,460
26.	4	6	125	148	102	72	25	24	260	3,386	177	3,563
27.	4	20	362	377	130	57	109	59	------	10,570	1,457	12,027
28.	4	8	109	128	109	55	36	26	1,440	5,758	1,045	6,803
29.	2	3	141	135	59	55	17	------	1,475	2,564	517	3,081
------	----------	158	3,755	3,580	1,809	987	664	259	$ 12,335	$ 81,296	$ 12,052	$ 93,348

BRUSHY MOUNTAIN

1.	4	3	144	110	71	------	23	------	$ 105	$ 2,115	$ 308	$ 2,423
2.	2	------	56	18	24	------	------	------	------	18	8	26
3.	2	5	131	112	37	------	------	------	------	492	108	600
4.	2	10	150	127	89	------	------	------	700	2,537	71	2,608
5.	2	8	187	189	108	69	------	31	535	4,050	644	4,694
6.	2	------	83	91	45	------	------	------	94	1,156	156	1,312
7.	2	2	165	138	52	53	15	------	------	1,045	151	1,196
8.	2	------	118	45	76	------	------	------	------	1,933	154	2,087
9.	2	44	426	459	216	------	132	------	15,794	20,459	876	21,335

BRUSHY MOUNTAIN—Continued

Churches	Pastor and Post Office	Sunday School Superintendent and Post Office
10. Gordon	Irdell Osborne, Crickett	Frank Rhodes, Rt. 4, N. Wilkesboro
11. Goshen	Albert Pruitt, N. Wilkesboro	Clay Crisp, Rt. 1, Boomer
12. Harmony	M. L. Blevins, Hays	W. H. Minton, Rt. 1, Wilkesboro
13. Lewis Fork	A. W. Eller, Purlear	Vernon Dyer, Purlear
14. Liberty Grove	LeRoy Thomas, Rt. 2, N. Wilkesboro	Tam Hutchens, Rt. 4, N. Wilkesboro
15. Little Rock	A. W. Eller, Purlear	Ray Parsons, Rt. 1, Boomer
16. Moravian Falls	Charles Pool, Rt. 2, Wilkesboro	L. G. Critcher, Moravian Falls
17. Mt. Carmel	J. G. Cardwell, Rt. 4, N. Wilkesboro	Arnold Wilson, Rt. 1, Boomer
18. Mt. Pleasant	J. C. McQueen, Rt. 1, Wilkesboro	Harry H. Foster, Rt. 1, Ferguson
19. Mt. Zion	Raymond Hendrex, Boone	W. O. Barnett, Rt. 1, Ferguson
20. New Hope	Glenn Huffman, Wilbar	Wayne Vannoy, Purlear
21. North Wilkesboro:		
1. First	W. R. Wagoner, N. Wilkesboro	D. E. Elledge, N. Wilkesboro
2. Second	Wade Miller, Wilkesboro	Rosco Foster, N. Rt. 2, Wilkesboro
3. Hinshaw Street	Clete Simmons, Jonesville	Harold Pardue, N. Wilkesboro
22. Oak Grove	Finley Miller, West Jefferson	W. E. Smith, Millers Creek
23. Oakwoods	Frank Walker, N. Wilkesboro	Archie Eller, Rt. 2, Wilkesboro
24. Pilgrim	J. Roby McNeil, N. Wilkesboro	Charlie Shumaker, Rt. 1, Wilkesboro
25. Pleasant Grove	Richard Byrd, Rt. 1, N. Wilkesboro	J. L. Parsons, Rt. 1, Wilkesboro
26. Pleasant Home	Clate Brown, Rt. 2, Wilkesboro	Gwynn F. Vannoy, Millers Creek
27. Purlear	Hunter Church, N. Wilkesboro	D. F. Beshears, Purlear
28. Roaring River	LeRoy Thomas, Rt. 2, N. Wilkesboro	O. M. Proffit, Rt. 2, N. Wilkesboro
29. Shady Grove	J. G. Cardwell, Rt. 4, N. Wilkesboro	Mrs. Willard Eller, Rt. 1, Wilkesboro
30. Sharon Walker	Fred Blevins, Wilkesboro	Edd Marley, Boomer
31. Stony Hill	Clyde Church, Millers Creek	G. S. McNeil, Purlear
32. Walnut Grove	C. J. Pool, Rt. 2, Wilkesboro	Mack Brock, Moravian Falls
33. Welcome Home	Harvey White, Rt. 1, Wilkesboro	Chalmer Dyer, Rt. 4, N. Wilkesboro
34. Wilkesboro	Robert Franklin, Wilkesboro	J. E. Switzer, Wilkesboro
35. Zion Hill	E. V. Bumgarner, Taylorsville	W. J. Earp, Boomer
36. Woodlawn Mission		
Totals		

BUNCOMBE

1. Antioch	R. M. Snyder, Stocksville	Fred Jarvis, Weaverville
2. Asheville:		
1. Biltmore	H. B. Fisher, 91 Shady Oak Dr., Biltmore	I. G. Craig, 81 Shady Oak Road, Biltmore
2. Calvary	J. Lester Lane, 34 Pinellas St., Asheville	C. E. Norman, 182 Virginia Ave., Asheville
3. Craven Street	A. P. Sprinkle, Rt. 4, Asheville	Edwin McDevitt, 47 Hubbard Avenue, Asheville
4. Cumberland Ave.	Mack A. Burgin, 80 W. Chestnut Street, Asheville	Richard Rice, 48 N. Street, Asheville
5. First	W. Perry Crouch, 333 Charlotte Street, Asheville	Burgin Pennell, 2 Windsor Rd., Asheville
6. French Broad Avenue	E. B. Shoff, 306 S. French Broad Ave., Asheville	Herbert Dunlap, 195 Haywood Road, Asheville
7. Grace	C. D. Bessinger, 145 Vermont Avenue, Asheville	C. E. Ingle, 28 Balsam Ave., Asheville
8. Merrimon Ave.	B. G. Bass, 50 Fenner Ave., Asheville	W. S. Proctor, 290 Hillside St., Asheville
9. Patton Avenue	Ray Billings, 405 Haywood St., Asheville	Hurdas Tiller, 7 Delaware, Asheville
10. Reed Memorial	J. H. Smith, Rt. 5, Box 323, Asheville	L. W. Franklin, 24 Ridgecrest Road, Biltmore
11. Sand Hill	J. H. Stanberry, 208 S. French Broad Ave., Asheville	E. R. Crisp, 481 Sandhill Rd., Asheville
12. State Street	T. S. Henderson, Rt. 5, Box 350, Asheville	Crawford Lance, 135 Wellington St., Asheville
13. West Asheville	Nane Starnes, 40 Blue Ridge Avenue, Asheville	Wayne Cooper, 2 Eola Ave., Asheville
3. Bald Mountain	Frank Hollifield, Rt. 2, Rutherfordton	Wilburn Davis, Star Rt., Black Mountain
4. Beaverdam	W. G. Russell, Box 8126, Asheville	C. H. Dean, Rt. 1, Asheville
5. Bee Tree		Clifford Brooks, Swannanoa
6. Bent Creek	Wayne Peek, Rt. 3, Asheville	Cecil Fox, 667 Sandhill Rd., Asheville
7. Berea	A. D. Smith, Rt. 2, Asheville	L. P. Huskey, Rt. 2, Asheville
8. Bethel	A. E. Edney, Flat Rock	T. R. Gibson, Rt. 4, Asheville
9. Beverly Hills	Ollie G. Matthews, P.O. Box 9245, Oteen	Ernest Y. Walker, 14 Lynnstone Court, Asheville

BRUSHY MOUNTAIN—Continued

	Services	Baptisms	Total Church Membership	Sunday School Enrollment	Vacation Bible School Enrollment	Training Union Enrollment	W. M. U. Enrollment	Brotherhood Enrollment	Money Expended for New Buildings (Special Item)	Total Local Church Exp. (Including Pastor's Salary)	Total Mission Expenditures	Grand Total Exp. (Add Last Two Totals)
10.	2	10	235	120	63	83	------	------	$------	$ 2,290	$ 153	$ 2,443
11.	2	10	150	110	43	------	------	------	412	2,211	85	2,296
12.	2	4	113	125	62	64	------	------	1,905	3,070	106	3,176
13.	2	4	290	236	114	44	------	------	------	3,491	170	3,661
14.	2	8	230	206	69	83	64	------	7,838	10,141	446	10,587
15.	2	10	226	176	85	50	9	------	------	2,227	288	2,515
16.	2	5	184	147	85	54	------	------	388	3,125	556	3,681
17.	2	6	115	167	92	92	------	------	------	1,218	51	1,269
18.	2	10	336	157	78	------	47	6	------	3,981	297	4,278
19.	2	2	152	81	41	------	------	------	------	2,726	122	2,848
20.	2	10	231	264	67	83	9	------	1,977	4,329	360	4,689
21.												
1.	4	50	861	974	348	62	239	73	------	25,079	9,970	35,049
2.	2	2	141	84	62	48	10	------	------	421	171	592
3.	4	26	407	232	188	79	84	------	200	6,579	744	7,323
22.	2	7	44	65	71	------	------	------	------	129	151	280
23.	2	17	249	159	109	71	45	------	------	1,743	253	1,996
24.	1	3	154	130	75	------	------	------	65	1,073	98	1,171
25.	2	11	190	115	72	34	------	------	3,098	3,775	18	3,793
26.	2	14	330	336	76	47	32	------	95	5,717	817	6,534
27.	2	17	180	190	87	80	------	------	790	3,267	263	3,530
28.	------	15	100	115	74	84	33	------	789	2,761	417	3,178
29.	2	4	52	46	38	------	------	------	------	286	40	326
30.	2	6	82	67	36	------	------	------	------	811	57	868
31.	2	3	146	80	34	38	15	------	707	1 577	81	1,658
32.	2	12	368	186	87	80	------	------	130	4,120	559	4,679
33.	2	10	260	284	128	97	54	------	2,635	5,115	483	5,598
34.	4	1	430	368	137	93	89	35	1,872	11,931	3,373	15,304
35.	2	------	249	242	79	------	------	------	600	3,219	496	3,715
36.	------	------	------	------	------	------	------	------	------	------	------	------
------	------	349	7,965	6,751	3,228	1,488	900	145	$ 40,729	$ 150,217	$ 23,101	$173,318

BUNCOMBE

1.	4	------	136	136	41	50	------	------	$------	$ 1,040	$ 242	$ 1,282
2.												
1.	4	46	525	465	145	152	122	------	455	10,399	1,541	11,940
2.	4	61	1,547	1,603	349	289	195	126	12,636	70,930	16,974	87,904
3.	4	43	794	586	245	186	96	73	------	18,337	4,111	22,448
4.	4	10	182	177	71	59	61	20	------	8,303	709	9,012
5.	4	115	2,779	2,236	626	490	548	270	9,714	130,660	30,833	161,493
6.	4	19	272	179	120	50	29	7	------	8,287	669	8,956
7.	4	38	530	644	203	280	193	68	74,886	103,675	10,000	113,675
8.	4	23	556	380	137	106	139	44	850	16,563	2,348	18,911
9.	4	55	445	321	172	140	77	52	763	8,505	503	9,008
10.	4	8	465	448	143	96	78	24	100	10,449	2,696	13,145
11.	4	7	79	86	------	------	------	------	4,971	8,538	50	8,588
12.	4	6	188	115	98	25	19	------	------	2,162	35	2,197
13.	4	57	1,332	1,435	286	431	362	76	8,644	50,941	21,482	72,423
3.	2	2	24	30	6	------	------	------	------	530	81	611
4.	4	18	417	449	------	185	119	77	8,357	21,477	3,318	24,795
5.	4	13	103	66	------	50	------	------	------	1,693	32	1,725
6.	4	5	384	175	------	------	30	------	------	6,778	170	6,948
7	4	18	191	132	100	67	18	------	------	4,124	174	4,298
8.	4	8	142	100	------	------	------	------	------	2,454	220	2,674
9.	4	8	138	179	141	81	32	------	4,669	11,324	799	12,123

BUNCOMBE—Continued

Churches	Pastor and Post Office	Sunday School Superintendent and Post Office
10. Big Ivy	J. N. Shuford, Barnardsville	E. W. Cannon, Barnardsville
11. Bingham Heights	W. D. Ruth, 2 Westwood Pl., Asheville	J. T. Ellenburg, 65 Washington Avenue, Asheville
12. Black Mtn., First	W. A. Huneycutt, Black Mountain	C. J. Wilson, Box 113, Black Mountain
13. Brown's Chapel	Alvin Ballard, Weaverville	Woodson Whittamore, Rt. 1, Weaverville
14. Buckeye	J. H. Black, 19 Woodfin Pl., Asheville	Clenard Peek, Rt. 1, Swannanoa
15. Buena Vista	Joel Ferguson, 64 Rock Hill Rd., Asheville	B. W. Lanning, 111 Lean-Hurst Road, Asheville
16. Chapel Hill	Odell Barnwell, Fletcher	A. W. Hare, Rt. 5, Box 487, Asheville
17. Chestnut Grove	Carroll Owenby, 49 Jonestown Road, Asheville	T. L. Buckner, Rt. 1, Barnardsville
18. † Chestnut Hill	L. O. Vess, Rt. 1, Swannanaa	Ernest Craig, Rt. 6, Asheville
19. Chunn's Cove	A. J. Buckner, 5 Mineral Springs Road, Asheville	W. E. Daves, Bull Mountain Rd., Asheville
20. Cole's Cove	Harold C. Cable, Rt. 1, Asheville	Daniel Gady, Stocksville
21. Corinth	Joe Williams, Canton	Grover Hawkins, Rt. 4, Asheville
22. Deaver View	C. A. Rhyne, Rt. 3, Box 200B, Asheville	S. W. Harris, Rt. 3, Asheville
23. Edgewood	W. M. Hensley, Rt. 2, Candler	Ruel J. Nichols, Rt. 2, Candler
24. Elk Mountain	C. L. Whitmore, 5 Washington Avenue, Asheville	Walter Ensley, 215 Elk Mtn. Road, Asheville
25. Emma	C. V. Hardin, 51 Arthur Rd., Asheville	Sam Ruth, Ben Lippen Rd., Asheville
26. Emma's Grove	J. B. Broughton, Rt. 5, Box 165, Asheville	Albert W. Earwood, Rt. 1, Fletcher
27. Enka	Z. W. Rotan, Enka	Ansel M. Levi, Box 16, Enka
28. Fairview	Marlow A. Stroup, Fairview	B. R. Moore, Fairview
29. Flat Creek	J. H. Lackey, Stocksville	Willie Lankford, Rt. 2, Weaverville
30. Gashe's Creek	H. E. Benfield, Rt. 2, Asheville	J. D. Dotson, Rt. 5, Asheville
31. Glady	Charles Sprinkle, Candler	M. J. Plemmons, Candler
32. Grassy Branch	James Kisselburg, Rt. 2, Asheville	Roy Burrell, 97 Fairview Ave., Biltmore
33. Grove Stone	Martin Pitman, Rt. 6, Asheville	Harley Rice, Rt. 1, Black Mountain
34. Hominy	M. D. Smith, Candler	K. C. Smathers, Rt. 3, Candler
35. Jupiter	Rex Collins, 201 Jonestown Rd., Asheville	Clovis Crowder, Rt. 1, Alexander
36. Kerlee	Clyde Parham, 210 Elk Mountain Road, Asheville	Horace Blankenship, Box 362, Black Mtn.
37. Liberty	Frank B. Hopkins, Rt. 2, Candler	Wilburn Parham, Rt. 3, Candler
38. Long Shoals	H. W. Burleson, Rt. 1, Arden	Coy R. Mehaffey, Rt. 1, Arden
39. Long's Chapel	Zeb McDaris, Rt. 2, Canton	Horace L. Honeycutt, Rt. 1, Weaverville
40. Macedonia	S. H. Roberts, Rt. 1, Alexander	N. G. Towe, Rt. 4, Asheville
41. Maple Ridge	J. L. Parker, Rt. 2, Candler	Wiley McClure, Candler
42. Midway	W. T. O'Connor, 454 Fairview Rd., Biltmore	Lester Reed, Rt. 2, Asheville
43. Morgan Hill	Homer Tomberlin, Rt. 2, Weaverville	Charles Morgan, Rt. 2, Weaverville
44. Mountain View		Earl Jolly, Black Mountain
45. Mt. Carmel	Roy R. McCulloch, Rt. 4, Asheville	J. L. Pipes, Rt. 4, Box 198, Asheville
46. Mt. Olive	E. R. Bartlett, Box 7042, Asheville	T. H. Lunsford, Rt. 2, Asheville
47. Mt. Pisgah	F. L. Gribble, Box 42, Enka	Glen Rhinehart, Rt. 1, Candler
48. New Bridge	W. B. Sprinkle, 101 Elk Mountain Road, Asheville	Charles Anderson, 34 Arlington Street, Asheville
49. New Found	J. Lloyd Wolfe, Box 12, Leicester	Edwin Wilson, 29 Morris St., Asheville
50. New Liberty	J. G. Robinson, Rt. 2, Candler	Irl Johnson, Rt. 1, Asheville
51. New Morgan Hill	M. L. Kirstein, 32 Sayles Rd., Biltmore	L. O. Case, Rt. 2, Candler
52. New Salem	George Gordon, Rt. 1, Arden	Fred Buckner, Skyland
53. N. Black Mountain	Gilbert C. Jenkins, 138 Linden, Arden	R. R. Gardner, Barnardsville
54. Oak Grove	Carl Triplett, Rt. 1, Fletcher	L. L. Lance, Rt. 1, Arden
55. Oakley	Frank B. Robinson, 2 Woodlawn Avenue, Biltmore	V. A. Cogburn, Box 5120, Biltmore
56. Oteen	H. E. Davis, Box 9278, Oteen	Robert Clayton, Box 9062, Asheville
57. Paint Fork	Vernie Burrell, Rt. 2, Landrum, S. C.	M. P. Weatherford, Box 2501, Asheville
58. Pine Burr Park	Adrian Vaughn, Weaverville	Bob Bassett, Weaverville
59. Pleasant Hill	A. H. Parham, Rt. 2, Candler	Fred Wright, Rt. 1, Weaverville
60. Pole Creek		J. V. Mehaffey, Rt. 3, Candler
61. Ridgecrest	Cecil M. Perry, Ridgecrest	W. L. Snypes, Box 88, Ridgecrest
62. Ridgeway	A. N. Hollis, Jr., Rt. 3, Candler	B. E. Ammons, Rt. 3, Candler
63. Riverside	Edward G. Atland, 9 Green Oak Road, Asheville	Roger Williams, Jr., 184 Elk Mountain Road, Asheville
64. † Skyland	D. K. Brevard, Rt. 1, Fletcher	Clyde Maxwell, Skyland
65. Spring Mountain	J. L. Jenkins, Rt. 6, Asheville	Bernice Merrill, Rt. 6, Asheville
66. Starnes Cove	C. M. Sawyer, Rt. 2, Marshall	H. C. Foster, 24 Acton Circle, Asheville

BUNCOMBE—Continued

	Services	Baptisms	Total Church Membership	Sunday School Enrollment	Vacation Bible School Enrollment	Training Union Enrollment	W. M. U. Enrollment	Brotherhood Enrollment	Money Expended for New Buildings (Special Item)	Total Local Church Exp. (Including Pastor's Salary)	Total Mission Expenditures	Grand Total Exp. (Add Last Two Totals)
10.	4	------	208	120	51	25	------	------	$------	$ 3,242	$ 309	$ 3,551
11.	4	9	141	80	36	40	6	------	--------	1,680	144	1,824
12.	4	16	657	576	182	150	149	52	544	23,679	7,334	31,013
13.	4	------	245	225	61	------	16	------	621	3,072	44	3,116
14.	4	2	106	146	121	57	17	------	494	4,576	177	4,753
15.	4	2	180	130	76	------	13	------	--------	3,341	80	3,421
16.	4	17	65	95	78	------	------	------	--------	1,374	125	1,499
17.	4	9	36	36	37	------	------	------	--------	303	--------	303
18.	4	15	35	78	------	------	------	------	500	937	--------	937
19.	4	14	326	173	86	44	35	36	60	6,848	1,124	7,972
20.	1	1	25	22	27	------	------	------	--------	24	8	32
21.	2	3	137	117	------	------	------	------	--------	842	169	1,011
22.	4	15	253	214	131	102	49	72	1,993	8,785	946	9,731
23.	4	17	350	287	108	------	------	------	1,592	10,097	576	10,673
24.	4	4	248	160	88	25	25	------	--------	5,233	124	5,357
25.	4	12	(Enro	lment	includ	ed wit	h West					
			Ashev	ille)	85	------	------	------	600	1,787	15	1,802
26.	4	6	150	70	77	------	------	------	11	1,062	109	1,171
27.	4	9	182	163	93	59	48	28	845	7,328	2,068	9,396
28.	4	10	201	200	50	61	34	------	--------	4,298	765	5,063
29.	4	8	321	189	104	56	35	12	319	7,245	1,264	8,509
30.	4	19	250	232	161	93	38	------	191	6,946	296	7,242
31.	4	7	176	145	------	56	------	------	--------	3,566	77	3,643
32.	4	4	203	130	56	47	16	9	133	4,098	31	4,129
33.	4	3	150	153	------	------	------	------	--------	3,651	210	3,861
34.	4	9	414	424	123	143	122	40	170	12,793	5,921	18,714
35.	4	------	127	74	47	------	------	------	127	1,765	83	1,848
36.	4	17	182	174	103	50	36	------	--------	4,727	305	5,032
37.	4	9	248	263	117	123	82	53	12,216	18,539	1,420	19,959
38.	4	8	108	134	59	26	28	------	761	4,021	457	4,478
39.	4	17	215	100	54	------	------	------	600	1,731	119	1,850
40.	4	3	239	122	127	26	27	------	2,070	6,123	1,021	7,144
41.	4	31	150	70	------	------	------	------	--------	--------	--------	--------
42.	4	1	72	35	29	------	------	------	--------	155	5	160
43.	4	17	212	97	42	------	------	------	1,437	3,225	105	3,330
44.	4	6	188	60	92	55	15	------	691	3,254	339	3,593
45.	4	17	307	243	------	60	52	------	188	6,730	2,660	9,390
46.	4	9	155	50	------	40	------	------	205	1,624	--------	1,624
47.	4	12	190	115	64	------	12	------	286	4,891	315	5,206
48.	4	6	289	292	150	80	61	------	--------	12,254	2,797	15,051
49.	4	18	356	210	118	85	17	13	--------	6,300	862	7,162
50.	4	2	46	85	49	35	8	------	336	1,494	212	1,706
51.	4	9	295	240	73	136	50	------	445	5,788	702	6,490
52.	4	6	90	60	------	------	------	------	282	2,362	348	2,710
53.	4	------	94	85	40	------	------	------	--------	--------	50	50
54.	4	6	81	138	94	35	11	8	--------	5,258	613	5,871
55.	4	14	526	420	218	110	51	72	1,374	12,097	1,134	13,231
56.	4	1	368	237	122	100	14	------	452	10,185	1,265	11,450
57.	4	------	25	39	30	------	------	------	--------	742	83	825
58.	4	------	61	107	32	------	------	------	1,687	2,990	146	3,136
59.	4	------	140	110	------	------	------	------	--------	2,262	582	2,844
60.	4	16	321	250	89	141	61	11	615	9,979	618	10,597
61.	4	2	243	175	50	45	76	------	644	7,197	5,961	13,158
62.	4	10	355	340	187	126	22	------	--------	9,626	1,746	11,372
63.	4	18	461	285	95	120	82	31	1,016	8,756	3,131	11,887
64.	4	14	75	135	149	60	15	------	--------	1,609	--------	1,609
65.	4	3	77	40	41	------	------	------	--------	551	59	610
66.	4	19	208	212	101	52	15	------	2,858	7,738	304	8,042

BUNCOMBE—Continued

Churches	Pastor and Post Office	Sunday School Superintendent and Post Office
67. Sulphur Spgs. Park	Robert Harris, Box 67, Asheville	Carlie Rogers, Rt. 3, Asheville
68. Sunrise	Bryce H. Wright, Rt. 3, Candler	Webb L. Morgan, Rt. 3, Box 275A, Asheville
69. Swannanoa, First	Charles W. Smith, Swannanoa	Lester Miller, Swannanoa
70. Victory	O. L. McGinnis, 44 Elk Mountain Road, Asheville	J. B. Wright, Rt. 1, Box 482, Asheville
71. Weaverville	J. Lloyd Mauney, Weaverville	Orlando Hawkins, Weaverville
72. White Rock	W. F. Wagoner, Rt. 1, Candler	W. C. Sams, Rt. 1, Candler
73. Wilkey	Clifford Burnette, Black Mountain	Miss Hazel White, Black Mountain
74. Zion Hill	R. R. Mehaffey, Rt. 1, Leicester	T. J. Sampson, Rt. 1, Leicester
75. Mission Sunday Schools:		
1. Anderson Cove		Miss Sudie Fair, Box 43, Barnardsville
2. Orthopedic Home	(Sponsored by Craven St.)	Rufus Maynor, Asheville
76. Mission Vacation Bible Schools:		
1. Arden Chapel	J. Y. Greene, Box 234, Arden	(Sponsored by Asheville, First)
2. Revell Memorial	William D. Fox, 864 Haywood Rd., Asheville	(Sponsored by Asheville, First)
Totals		

BURNT SWAMP

1. Antioch	Joseph Oxendine, Rt. 4, Lumberton	Chester Smith, Rt. 1, St. Pauls
2. Bear Swamp	T. M. Swett, Rt. 1, Rowland	J. W. Wilkins, Rt. 1, Pembroke
3. Berea	P. M. Dorr, Pembroke	Benny R. Sampson, Pembroke
4. Bethel Hill	J. E. Hammond, Rt. 1, Shannon	S. V. Emanuel, Rt. 3, Lumberton
5. Beulah	Winfred Locklear, Rt. 1, Pembroke	Clarence L. Locklear, Rt. 1, Rowland
6. Burnt Swamp	Roy Maynor, Pembroke	G. V. McNeil, Rt. 4, Lumberton
7. Cedar Grove	David R. Brewington, Rt. 1, Rowland	Ray Chavis, Rt. 3, Fairmont
8. Cherokee Chapel	Rufus Burns, Rt. 4, Lumberton	T. W. Stewart, Box 48, Chadbourn
9. Deep Branch	T. M. Swett, Rt. 1, Rowland	Luther E. Dimery, Rt. 1, Pembroke
10. Dogwood	L. B. Jacobs, Rt. 1, Lumberton	M. D. Freeman, Rt. 3, Fairmont
11. Galilee	Purcell Locklear, Pembroke	Hubbard Locklear, Rt. 1, Shannon
12. Gray Pond	T. M. Swett, Rt. 1, Rowland	Mack M. Norton, Rt. 3, Box 6, Laurinburg
13. Harpers Ferry	L. W. Jacobs, Pembroke	B. H. Lowry, Rt. 1, Rowland
14. † Island Grove	Isiah Locklear, Wakulla	Jimmie Bryant, Rt. 1, Rowland
15. Leith Creek	Sanford Locklear, Rt. 1, Pembroke	A. D. Driggers, Rt. 1, Maxton
16. Mt. Airy	L. W. Jacobs, Pembroke	J. L. Carter, Rt. 1, Pembroke
17. Mt. Elim	C. H. Maynor, Rt. 2, Red Springs	Togo Branch, Rt. 1, Box 80, Red Springs
18. Mt. Moriah	C. E. Locklear, Pembroke	Cloyd Chavis, Rt. 1, Lumberton
19. Mt. Olive	T. M. Swett, Rt. 1, Rowland	Marshall Locklear, Rt. 3, Lumberton
20. New Bethel	Roy Maynor, Pembroke	T. E. Bell, Rt. 3, Clinton
21. New Hope	Chesley Hammonds, Rt. 1, Rowland	Manley Jacobs, Rt. 1, Bolton
22. New Point		Kiern Morgan, Rt. 2, Lumberton
23. Oak Grove		Everet Locklear, Rt. 3, Box 70, Laurinburg
24. Pee Dee Chapel	William Jones, Rt. 1, Rowland	James C. Clark, Rt. 1, Dillon, S. C.
25. Pembroke First	Chesley Hammonds, Rt. 1, Rowland	Woodrow Lowry, Pembroke
26. Piney Grove	Roy Maynor, Pembroke	Budd Hunt, Rt. 3, Box 132, Fairmont
27. Pleasant View	Isiah Locklear, Wakulla	Carson Freeman, Rt. 1, Fairmont
28. Reedy Branch	C. W. Maynor, Rt. 1, Pembroke	C. S. Warriax, Rt. 1, Rowland
29. Smyrna	Rufus Burns, Rt. 4, Lumberton	Delton Morgan, Rt. 5, Lumberton
30. † Tabernacle	John L. Locklear, Pembroke	Tommie Lockee, Rt. 4, Lumberton
31. Ten Mile Center	Winfred Locklear, Rt. 1, Pembroke	F. H. Epps, Rt. 3, Lumberton
32. Union	C. E. Locklear, Pembroke	H. S. Fields, Rt. 1, Lumberton
33. Zion Hill	J. E. Hammonds, Rt. 1, Shannon	David Lowry, Rt. 1, Shannon
34. Vacation Bible Schools:		
1. Hickory Hill		S. C. Seay, Rowland
2. Cape Fear		Seavy Falls, East Fayetteville
3. Gospel Tabernacle		
Totals		

BUNCOMBE—Continued

	Services	Baptisms	Total Church Membership	Sunday School Enrollment	Vacation Bible School Enrollment	Training Union Enrollment	W. M. U. Enrollment	Brotherhood Enrollment	Money Expended for New Buildings (Special Item)	Total Local Church Exp. (Including Pastor's Salary)	Total Mission Expenditures	Grand Total Exp. (Add Last Two Totals)
67.	4	6	63	76	76	24	8	------	$------	$------	$ 2,308	$ 2,308
68.	4	22	138	136	88	35	20	------	------	3,352	120	3,472
69.	4	30	764	602	166	152	210	54	5,024	14,186	8,167	22,353
70.	4	7	365	200	105	64	17	------	466	8,441	116	8,557
71.	4	26	524	456	188	111	150	116	587	9,041	3,931	12,912
72.	4	9	304	202	109	88	67	------	1,338	8,911	738	9,649
73.	4	7	46	44	28	------	10	------	------	267	45	312
74.	4	4	249	160	107	75	12	------	222	6,233	155	6,388
75.												
1.	------	------	15	51	33	------	------	------	16	124	38	162
2.	------	------	------	------	------	------	------	------	------	------	------	------
76.												
1.	------	------	------	------	69	------	------	------	------	------	------	------
2.	------	------	------	------	80	------	------	------	------	------	------	------
------	------	1,173	25,260	21,031	8,135	5,759	3,950	1,444	$ 170,061	$ 838,504	$ 161,963	$ 1,000,467

BURNT SWAMP

1.	4	10	60	220	153	63	6	------	$------	$ 641	$ 112	$ 753
2.	2	9	233	277	------	63	46	------	1,273	3,362	422	3,784
3.	4	11	172	233	159	104	35	16	2,435	7,767	480	8,247
4.	2	------	140	205	211	------	------	------	------	793	62	855
5.	2	8	32	103	85	------	------	------	------	410	162	572
6.	1	------	69	97	53	------	------	------	------	513	30	543
7.	2	2	82	130	108	------	12	------	431	1,298	205	1,503
8.	2	2	78	128	90	------	30	------	287	1,053	92	1,145
9.	2	------	193	193	147	193	56	------	3,000	4,003	139	4,142
10.	2	2	51	229	155	------	------	------	------	457	42	499
11.	3	12	47	127	97	------	------	------	------	370	65	435
12.	2	1	91	118	55	------	------	------	400	538	------	538
13.	2	14	405	590	167	55	36	------	------	5,192	829	6,021
14.	2	60	70	293	180	------	------	------	10,000	11,133	15	1,148
15.	2	2	20	76	46	------	------	------	84	468	74	542
16.	2	6	217	336	136	95	151	------	20,468	22,737	493	23,230
17.	4	14	263	201	66	77	12	------	------	676	239	915
18.	2	------	196	327	235	------	19	------	------	1,435	123	1,558
19.	2	2	142	193	107	------	12	------	------	612	406	1,018
20.	2	2	178	209	149	209	------	------	------	1,338	141	1,479
21.	2	1	106	244	107	112	112	------	------	1,242	------	1,242
22.	------	------	53	127	98	------	------	------	------	761	194	955
23	------	------	61	157	92	------	91	23	------	1,556	242	1,798
24	2	4	36	64	28	------	------	------	2,000	2,025	19	2,044
25.	4	10	78	169	96	46	21	12	------	1,776	523	2,299
26.	1	5	180	225	115	------	------	------	------	612	79	691
27.	2	6	163	302	276	------	12	------	138	1,575	182	1,757
28.	2	22	185	538	245	82	------	------	1,058	4,729	202	4,931
29.	2	------	70	209	103	58	20	------	------	628	48	676
30.	3	7	54	137	106	------	------	------	1,385	1,738	55	1,793
31.	2	3	85	140	99	------	43	13	------	1,213	258	1,471
32.	2	2	33	193	129	------	14	------	------	858	241	1,099
33.	2	21	102	231	113	------	------	------	------	1,218	89	1,307
34.												
1.	------	------	------	------	205	------	------	------	------	------	------	------
2.	------	------	------	------	47	------	------	------	------	------	------	------
3.	------	------	------	------	163	------	------	------	------	------	------	------
------	------	238	3,945	7,001	4,431	1,157	728	64	$ 42,959	$ 74,727	$ 6,263	$ 80,990

CABARRUS

Churches	Pastor and Post Office	Sunday School Superintendent and Post Office
1. Coldwater	Farrell Shimpock, Rt. 13, Box 618, Concord	W. C. McCoy, 21 St. Mary St., Concord
2. Concord:		
1. Bethlehem	Nathan Helms, 112 N. White St., Concord	Alvin Eury, 10 Swink St., Concord
2. Bright Light	Johnnie Morton, Rt. 9, Ross St., Concord	Howard Cox, Rt. 9, Brown St., Concord
3. Broadus Mem'l	Don Hill, Rt. 1, Box 354-D, Charlotte, 5	A. L. Cartner, Sr., 50 Jackson Ter., Concord
4. Brookdale	J. D. Griffin, Rt. 8, Box 1021, Concord	Henry Gaddy, 817 S. Ridge Ave., Kann.
5. Eastside	G. C. Watson, 254 N. Church St., Concord	Fred Pinion, 568 Hamilton St., Concord
6. First	Thurmon Stone, 432 S. Union St., Concord	George Clary, 295 Scenic Dr., Concord
7. Fisher St.	Ronald King, Rt. 2, Box 4403, Kannapolis	Ken Garver, Rt. 8, Concord
8. Immanuel	T. H. Biles, 245 W. Kinsgton Ave., Charlotte	J. C. Hartsell, Rt. 1, Box 468, Concord
9. Kerr St.	A. E. Staley, 194 Academy St., Concord	Clinton Joyner, 207 Old Charlotte Road, Concord
10. McGill St.	John Knight, 202 McGill St., Concord	Wiley Yow, 120 Smith St., Concord
11. Parkwood	Hayden Cartner, 27 Willowbrook Drive, Concord	Eugene Baker, 110 School St., Concord
12. Southside	H. A. Privette, Short and Jackson Street, Concord	C. C. Cox, Jr., P.O. Box 587, Concord
13. West Concord	Wilson Payne, Rt. 9, White St., Concord	Troy Hill, Rt. 9, 515 White St., Concord
14. White Park	J. C. Furr, Rt. 1, Harrisburg	Roy Christy, Rt. 3, Box 462, Concord
15. Wilmar Park	Robert Trexler, 705 Wil-Mar Dr., Concord	Lloyd Furr, 711 Forest Rd., Concord
16. Young St.	Victor Trivette, 253 Young St., Concord	James Hartsell, Jackson Pk.Ter., Concord
3. Glorieta	T. H. Williams, Rt. 3, Box 130, Concord	P. J. Austin, Rt. 1, Mt. Pleasant
4. Harrisburg		James Carter, 12 Office St., Rt. 9, Concord
5. Howell's	A. B. Cranford, Rt. 4, Concord	T. J. Lowder, Rt. 1, Midland
6. Kannapolis:		
1. Blackwelder Park	W. C. Francis, Rt. 5, Kannapolis	Fred Pool, Rt. 5, Box 775, Kannapolis
2. Calvary	Ernest Upchurch, P.O. Box 66, Kannapolis	Fred Payne, 213 E. 10th. St., Kannapolis
3. Centerview		Paul Owens, 208 Sharpe St., Kannapolis
4. First	Charles C. Coffey, 1200 S. Main, Kannapolis	Leo Shull, 707 Laura Ave., Kannapolis
5. Franklin Heights	William Poole, 426 Wright Ave., Kannapolis	H. C. Phillips, 610 N. Juniper St., Kannapolis
6. Jackson Park	Calhoun Johnson, 1104 Mable Ave., Kannapolis	Kelly Hill, 508 Tenth St., Kannapolis
7. Lakewood	John Haas, Rt. 5, Box 979 E, Kannapolis	Charles Query, Rt. 5, Box 235, Kannapolis
8. Memorial	B. P. Milburn, Kannapolis	John Owings, 101 S.Rose Ave., Kannapolis
9. N. Kannapolis	Virgil Hailey, 310 Locust St., Kannapolis	F. T. Bowman, Rt. 5, Box 782, Kannapolis
10. Royal Oaks	V. L. Mabry, Rt. 2, Box 85, Kannapolis	Allen Hedrick, Rt. 2, Box 190, Kannapolis
11. Rodgers Park	John Honeycutt, Rt. 1, Box 138, Kannapolis	Dewey Sellers, 727 Pine St., Kannapolis
12. Shady Brook	Norman Joyner, Rt. 3, Box 168-A, Kannapolis	Garnett Jones, Rt. 3, Box 200, Kannapolis
13. Skyland	Odell Funderburk, Rt. 2, Box 440-A, Kannapolis	W. B. Jenkins, 807 Laura Ave., Kannapolis
14. West Point	A. K. Cheek, P.O. Box 396, Kannapolis	L. H. Argo, 94 W. 2nd. St., Kannapolis
15. White Hill	Reeves Cline, Rt. 4, Box 296, Kannapolis	Dwight Kerley, Rt. 4, Box 450, Kannapolis
7. Miami	Eddie Jones, 313 Caldwell St., Kannapolis	Joe King, Rt. 1, Mt. Pleasant
8. Midland	A. B. Cranford, Rt. 4, Concord	Smith Furr, Rt. 1, Midland
9. Mt. Pleasant, First	Elmer D. Piper, Mt. Pleasant	D. F. Whitley, Rt. 1, Mt. Pleasant
10. Oak Ridge	W. H. Perry, Rt. 1, Concord	Lee Barbee, Rt. 1, Concord
11. Pine Grove	Blane Lisk, Rt. 2, Stanfield	Donald Lisk, Rt. 2, Stanfield
12. Pitts	Carl Woodbury, Rt. 1, Harrisburg	Robert Penninger, Rt. 1, Harrisburg
13. Poplar Grove	Gilmer Beck, Rt. 12, Concord	S. M. Byrd, Rt. 12, Box 146, Concord
14. Sharon	Frank Miller, Rt. 8, Concord	Marvin Tilley, Rt. 8, Box 1010, Concord
15. Stowe's Chapel	Clyde Reep, Rt. 7, Box 1870, Charlotte	Howard Lisk, R.F.D. 10, Charlotte
16. † Community	Roy Haigler, 98 Charles St., Concord	Bailey Hartsell, Rt. 4, Concord
17. † Faith	John Tierney, Rt. 9, Box 976, Concord	Bill Frye, Rt. 13, Jackson Park, Concord
18. † Lane St.	R. F. Gardner, Rt. 3, Box 64, Kannapolis	Raymond Gibson, Rt. 1, Box 198, Kannapolis
19. † Love's Friendship	M. M. Cline, Rt. 1, Concord	M. M. Cline, Jr., Rt. 1, Harrisburg
20. † Wayside	Robert Easley, Rt. 1, Box 289, Concord	Frank McManus, Jr., Rt. 7, Monroe
21. Concord, Georgeville		
Totals		

CABARRUS

	Services	Baptisms	Total Church Membership	Sunday School Enrollment	Vacation Bible School Enrollment	Training Union Enrollment	W. M. U. Enrollment	Brotherhoo Enrollment	Money Expended for New Buildings (Special Item)	Total Local Church Exp. (Including Pastor's Salary)	Total Mission Expenditures	Grand Total Exp. (Add Last Two Totals)
1.	4	15	252	214	------	66	47	30	$ 12,120	$ 17,784	$ 610	$ 18,394
2												
1.	------		207	200	130	81	58	29	1,241	10,436	195	10,631
2.	4	9[8]	125	183	122	------	47	20	289	7,072	86	7,158
3.	4	9	54	103	76	34	17	------	1,539	3,563	417	3,980
4	4	26	294	295	163	132	67	39	955	14,316	871	15,197
5.	4	1	86	119	80	47	------	------	5,877	3,397	404	3,801
6.	4	36	1,170	884	146	178	220	93	2,695	51,226	11,774	63,000
7.	------	------	63	84	66	------	12	19	1,398	3,563	121	3,684
8.	4	4	106	162	65	50	37	23	2,321	7,129	1,273	8,402
9.	4	25	386	486	186	203	136	61	730	17,404	3,418	20,822
10.	4	35	982	1,236	284	345	182	110	920	33,434	16,841	50,275
11.	4	18	178	197	114	55	76	7	239	9,196	1,878	11,074
12.	4	30	423	321	153	99	45	42	230	12,132	2,154	14,286
13.	4	29	430	249	125	69	46	27	------	8,719	2,334	11,053
14.	4	10	108	121	74	62	28	------	958	5,113	309	5,422
15.	4	23	246	305	85	110	71	40	------	7,477	1,408	8,885
16.	4	46	321	455	141	154	21	------	------	9,425	2,281	11,706
3.	4	3	46	75	51	38	26	------	2,214	5,281	503	5,784
4.	------	11	84	109	------	------	15	11	336	2,726	75	2,801
5.	4	3	171	131	87	50	15	------	1,269	4,930	561	5,491
6.												
1.	4	3	275	207	110	90	44	21	12,123	22,092	1,298	23,390
2.	4	17	376	370	131	136	110	------	319	9,717	3,747	13,464
3.	4	74	935	900	191	130	15	57	17,534	38,185	8,406	46,591
4.	4	34	1,742	1,130	260	263	265	38	234,791	278,915	19,813	298,728
5.	4	25	349	392	250	118	119	81	9,064	22,182	3,807	25,989
6.	4	7	175	243	140	127	84	------	1,103	10,494	988	11,482
7.	4	7	316	371	165	109	64	46	739	14,052	4,615	18,667
8.	4	11	147	197	112	73	79	22	202	8,113	1,800	9,913
9.	4	52	673	634	236	173	91	118	1,739	25,243	6,759	32,002
10.	4	12	230	270	102	68	28	------	------	7,859	2,492	10,351
11.	4	10	89	150	92	62	------	12	714	6,520	392	6,913
12.	4	21	550	647	205	281	97	70	64,000	26,421	3,768	30,189
13.	4	10	150	183	132	48	30	30	39	5,890	678	6,568
14.	4	27	406	588	222	155	104	54	75	10,947	6,386	17,333
15.	4	6	116	156	128	84	37	25	279	6,103	299	6,402
7.	4	------	86	104	62	------	------	------	86	3,541	342	3,883
8.	2	7	212	209	72	------	24	------	715	6,056	91	6,147
9.	4	23	411	384	160	119	81	50	------	16,125	1,155	17,280
10.	4	7	218	175	93	85	18	------	------	6,245	266	6,511
11.	4	20	139	145	------	------	------	------	------	3,134	65	3,199
12.	4	16	71	89	94	------	29	20	287	5,217	224	5,441
13.	4	7	137	145	112	54	18	17	4,267	7,957	184	8,141
14.	4	20	308	405	123	116	43	28	30,457	40,247	975	41,222
15.	------	13	140	130	45	------	------	------	------	6,274	199	6,473
16.	4	18	30	------	------	------	------	------	4,000	4,686	------	4,686
17.	4	70	89	144	------	------	------	------	75	6,899	149	7,048
18.	4	14	44	67	84	39	9	------	------	2,556	537	3,093
19.	4	------	40	42	56	------	------	------	182	1,159	------	1,159
20.	4	22	58	91	30	------	------	------	3,605	4,127	25	4,152
21.	------	------	------	------	17	------	------	------	------	------	------	------
------	------	894	14,244	14,423	5,542	4,094	2,555	1,240	$421,726	$ 841,289	$116,974	$958,263

CALDWELL

Churches	Pastor and Post Office	Sunday School Superintendent and Post Office
1. Baton	Niles E. Compton, Rt. 2, Granite Falls	Elbert Bollinger, 113 Cumberland Ave., Lenoir
2. Bethany	Howard Shores, Hudson	Hardie Bolick, Rt. 8, Lenoir
3. Blairs Fork	L. R. Davis, Piedmont Rd., Lenoir	R. B. Holtzclaw, Jr., 120 Wayside Circle, Lenoir
4. Buffalo Cove	Johnny Green, Stony Fork	Granville Robbins, Ferguson
5. Cedar Rock	Marvin Sanders, Whitnel	Karl Beane, Rt. 1, Lenoir
6. Center Grove	Paul Morrow, Hudson	Melvin Lail, Rt. 1, Hudson
7. Clarks Chapel	L. E. Snipes, Rt. 3, Lenoir	Shea Puett, Rt. 3, Lenoir
8. Conways Chapel	Calvin Hilton, Rt. 1, Hudson	R. A. Annas, Rt. 6, Lenoir
9. Dudley Shoals	J. L. Price, Rt. 1, Granite Falls	O. L. Smith, Rt. 1, Granite Falls
10. Edgemont	Horace Pitts, Rt. 6, Lenoir	William P. Vines, Edgemont
11. Flemings Chapel	W. L. Sorrells, Rt. 6, Lenoir	James T. Greene, Rt. 4, Lenoir
12. Globe	C. B. Suddreth, Rt., 8, Lenoir	Robert E. Coffey, Globe
13. Grandin	J. L. Wells, 309 E. St., N. Wilkesboro	Ernest Hayes, Rt. 1, Box 511, Lenoir
14. Grandview Park		C. R. Lampkin, Rt. 6, Lenoir
15. Granite Falls:		
1. Clover	T. A. Sheppard, Granite Falls	Fred Cline, Granite Falls
2. Concord	Ernest Moore, Granite Falls	George W. Hollar, Granite Falls
3. First	(No Pastor)	Baine L. Smith, 40 Woodlane, Granite Falls
16. Green Rock	L. B. Bean, Edgemont	Roy L. Woodring, Box 4, Ferguson
17. Green Valley	G. C. Hice, Granite Falls	Henry Ford, Jr., Collettsville
18. Harris Chapel	Tommy Swinson, Hudson	J. C. Sullivan, Rt. 1, Hudson
19. Hartland	J. W. Ramsey, Rt. 3, Morganton	Oscar McCall, Rt. 6, Lenoir
20. Hibriten	Frank Knight, Rt. 1, Hudson	C. D. Brackett, Jr., Rt. 2, Box 330, Lenoir
21. High View	Jay Ellis, Rt. 1, Hudson	Troy Smith, Rt. 1, Hudson
22. Hudson, First	George Westmoreland, Hudson	Cade Shaver, Hudson
23. Johns River	Robert Shores, Rt. 1, Blowing Rock	R. G. Estes, Rt. 8, Lenoir
24. Joyceton	Francis L. Prestwood, 160 Spainhour St., Lenoir	Carl S. Triplett, Rt. 4, Box 760, Lenoir
25. Kings Creek	J. E. Pearson, Kings Creek Sta., Lenoir	Victor Roberts, Rt. 1, Lenoir
26. Lenoir:		
1. Calvary	Buren Hastings, Box 565, Blowing Rock Road, Lenoir	Mack Carlton, Rt. 6, Box 653, Lenoir
2. College Avenue	T. L. Cashwell, Jr., 482 W. Harper, Lenoir	Roy E. Holder, Box 592, Lenoir
3. Lenoir First	M. O. Owens, Jr., 219 Highland Avenue, Lenoir	Chas. W. Johnson, Jr., 103 Sharon Road, Lenoir
4. Lower Creek	W. W. Jones, Rt. 2, Lenoir	G. G. Steel, Rt., Lenoir
5. Temple Missionary	Ira Walker, 106 N. Fairview, Lenoir	George Laws, Rt. 1, Lenoir
6. West Lenoir	C. R. McFelia, Morganton Rd., Lenoir	Fidel Whittington, Bradford Ave., Lenoir
27. Long Ford	A. J. Swinson, Rt. 5, Lenoir	Grady Sumpter, 126 Regal Drive, Lenoir
28. Lovelady	Curtis Morris, Granite Falls	Walter Turnmyre, Rt. 1, Granite Falls
29. Maple Grove	H. E. Pitts, Rt. 6, Box 573, Lenoir	Hattie Shoemake, Edgemont
30. Miller Hill	L. E. Snipes, Rt. 3, Lenoir	Raylo Smith, Rt. 3, Lenoir
31. Mountain Grove	H. M. McGinnis, Rt. 2, Lenoir	A. Lee Pearson, Rt. 2, Granite Falls
32. Mountain View	Hubert Pritchard, Rt. 8, Box 606, Lenoir	Roy Brown, Merriman Drive, Lenoir
33. Mt. Zion	Paul J. Hopkins, Rt. 1, Hudson	Floyd Annas, Box 2807, Granite Falls
34. Mulberry	Will Bolick, Rt. 3, Lenoir	Charlie Chandler, Rt. 8, Lenoir
35. Mulvale	Gwyn Sullivan, Rt. 7, Lenoir	Clarence Prestwood, Rt. 7, Lenoir
36. Nelsons Chapel	Gwyn Sullivan, Rt. 7, Lenoir	Joe Dobbins, Rt. 8, Lenoir
37. New Hope	Horace Harris, 211 N. Prospect, Lenoir	Albert Icenhour, Rt. 1, Box 576, Lenoir
38. Oak Grove	Thomas B. Flowe, Rt. 1, Granite Falls	Wayne Mitchem, Box 5021, Lenoir
39. Piney Grove	Bernard Tuttle, 112 Wayside Cir., Lenoir	Walter Sullivan, Rt. 5, Lenoir
40. Pisgah	Aster Buchannan, Rt. 2, Spruce Pine	James Crump, Box 134, Whitnel
41. Pleasant Hill	N. R. Black, Box 156, Whitnel	R. E. Harrold, Rt. 4, Box 380, Lenoir
42. Poovey's Chapel	Horace Harris, 211 N. Prospect, Lenoir	Lester Bryant, Box 124, Hudson
43. Poovey's Grove	John E. Carter, Rt. 2, Box 64, Granite Falls	Ray Starnes, Box 4813, Granite Falls
44. Rhodhiss	C. B. Bobbitt, Rhodhiss	Paul Bumgarner, Rt. 2, Granite Falls
45. Rocky Springs	Dewey Newton, Rt. 3, Lawndale	M. C. Estes, Rt. 7, Box 413, Lenoir
46. Rufus	R. C. Cooke, Rt. 8, Lenoir	Otis Greene, Rt. 4, Lenoir
47. Setzer Creek	Cecil Arney, Rt. 6, Lenoir	T. E. Allen, Rt. 8, Lenoir
48. Temple Hill	W. E. Keller, Rt. 5, Hickory	Andrew Kirby, Rt. 1, Granite Falls
49. Union	Don L. Peek, Rt. 2, Lenoir	George McLeod, Rt. 2, Lenoir
50. Union Grove	L. J. Culler, Rt. 3, Lenoir	Ivey Hall, Rt. 3, Lenoir
51. Whitnel:		
1. Central	J. J. Buckner, Whitnel	A. J. Parsons, Box 61, Lenoir
2. Whitnel First	James E. Holder, Box 113, Whitnel	E. C. Turnmyre, 515 Third Ave., Lenoir
52. Winklers Grove	Jack Holland, Rt. 5, Hickory	Eugene Hildebrand, 309 37th St., S.W., Lenoir

CALDWELL

	Services	Baptisms	Total Church Membership	Sunday School Enrollment	Vacation Bible School Enrollment	Training Union Enrollment	W. M. U. Enrollment	Brotherhood Enrollment	Money Expended for New Buildings (Special Item)	Total Local Church Exp. (Including Pastor's Salary)	Total Mission Expenditures	Grand Total Exp. (Add Last Two Totals)
1.	All	9	62	128	63	42	22	.....	$ 1,615	$ 5,558	$ 401	$ 5,959
2.	2	3	96	41	27	27	.....	.....	.....	548	17	565
3.	All	2	103	96	43	52	21	.....	512	4,480	440	4,920
4.	2	4	108	80	89	.....	.....	.....	87	980	60	1,040
5.	All	8	71	85	150	.....	11	.....	30	770	64	834
6.	All	5	171	258	127	64	43	15	1,233	7,926	599	8,525
7.	All	4	253	141	92	60	26	14	.....	4,845	326	5,171
8.	All	5	78	53	33	.....	.....	.....	39	881	15	896
9.	All	12	320	321	106	80	49	.....	.....	6,587	1,646	8,233
10.	2	1	32	48	22	.....	.....	.....	.....	674	41	715
11.	All	17	332	327	116	101	62	28	4,924	13,211	861	14,072
12.	2	1	96	80	30	.....	.....	.....	.....	198	204	402
13.	2	9	107	100	21	.....	12	.....	39	2,703	269	2,972
14.	.....	12	152	132	41	.....	26	.....	.....	3,258	257	3,515
15.												
1.	All	10	251	288	163	161	91	.....	1,144	10,222	1,263	11,485
2.	All	43	515	655	245	214	128	72	500	18,340	6,136	24,476
3.	All	35	616	625	159	105	135	54	1,326	26,813	4,177	30,990
16.	2	1	61	42	37	.....	.....	.....	667	858	3	861
17.	2	2	62	75	46	.....	.....	.....	163	618	58	676
18.	All	15	486	438	184	167	58	50	306	12,330	805	13,135
19.	All	2	238	225	143	70	27	22	9,641	18,082	409	18,491
20.	All	5	175	125	82	.....	.....	.....	33	3,714	124	3,838
21.	All	14	123	77	85	.....	.....	.....	1,676	2,978	130	3,108
22.	All	16	537	545	178	182	107	55	333	15,921	3,729	19,650
23.	1	.....	109	35	12	.....	.....	.....	.....	416	23	439
24.	All	14	86	84	75	44	.....	.....	.....	2,677	68	2,745
25.	All	8	415	333	123	110	88	35	40,289	47,740	1,597	49,337
26.												
1.	All	10	427	263	121	.....	22	.....	.....	8,349	1,333	9,682
2.	All	35	1,348	1,186	326	412	189	68	2,197	42,950	21,031	63,981
3.	All	16	987	1,069	227	227	275	75	.....	43,974	23,703	67,677
4.	All	18	625	557	246	139	253	75	.....	14,764	14,211	28,975
5.	All	20	75	50	56	.....	.....	9	13	1,926	32	1,958
6.	All	17	206	256	89	.....	20	.....	.....	4,281	12	4,293
27.	All	1	280	149	61	85	22	.....	.....	4,203	473	4,676
28.	All	1	196	230	105	50	18	28	.....	6,278	556	6,834
29.	1	32	120	96	31	.....	.....	.....	.....	969	25	994
30.	All	10	232	257	62	92	21	.....	1,155	6,706	302	7,008
31.	All	11	359	395	*107	96	16	.....	525	12,638	745	13,383
32.	2	19	100	88	33	.....	12	14	.....	1,976	47	2,023
33.	All	22	620	560	208	224	118	.....	4,697	16,339	3,975	20,314
34.	1	3	72	75	34	53	.....	.....	.....	697	698	1,395
35.	All	4	117	119	60	42	23	.....	.....	2,878	87	2,965
36.	All	.....	70	78	30	.....	.....	.....	.....	2,695	785	3,480
37.	2	3	93	108	41	.....	20	.....	.....	1,153	157	1,310
38.	All	8	152	152	105	49	22	8	2,675	11,010	521	11,531
39.	All	5	215	200	57	90	.....	.....	411	4,997	712	5,709
40.	All	5	160	133	29	.....	.....	.....	260	3,941	275	4,216
41.	All	6	197	177	97	70	21	16	.....	4,065	42	4,107
42.	All	18	213	214	85	75	16	.....	925	4,941	1,281	6,222
43.	All	10	277	277	130	58	51	.....	616	9,473	1,429	10,902
44.	All	24	373	359	134	123	118	.....	.....	3,977	1,689	5,666
45.	2	3	128	120	34	35	.....	.....	179	3,305	154	3,459
46.	2	.....	85	70	10	.....	.....	.....	.....	823	140	963
47.	All	15	154	145	84	68	23	.....	5,919	9,853	414	10,267
48.	All	5	131	95	79	.....	.....	.....	.....	1,906	54	1,960
49.	All	22	417	347	165	93	72	37	.....	10,491	1,469	11,960
50.	All	21	387	429	113	76	51	34	.....	11,584	954	2,538
51.												
1.	All	8	346	384	153	154	108	22	11,072	22,931	1,773	24,704
2.	All	17	270	271	93	74	25	24	2,572	8,784	1,066	9,850
52.	All	37	557	355	153	66	9	.....	4,700	19,511	303	19,814

CALDWELL—Continued

Churches	Pastor and Post Office	Sunday School Superintendent and Post Office
53. Worship Point	Claud B. Suddreth, Rt. 8, Lenoir	Earl Nelson, Rt. 8, Lenoir
54. Yadkin	Robert Frye, Patterson	John Suddreth, 114 Virginia St., Lenoir
55. Yadkin Valley	Will Bolick, Rt. 3, Lenoir	Ford Baker, Rt. 5, Lenoir
56. Zack's Fork	J. S. Silver, Rt. 6, Lenoir	U. G. Sams, Rt. 1, Lenoir
Totals		

CAROLINA

1. Balfour	W. C. Huntley, Balfour	E. D. Dunlap, Box 57, Balfour
2. Barker Heights	C. E. Haynes, 114 Stepp St., Hendersonville	Robt. L. Glover, Jr., 1422 Old Spartanburg High, Hendersonville
3. Barnwell	O. J. Smith, 105 Hall St., Hendersonville	Mrs. O. J. Smith, 105 Hall St., Hendersonville
4. Bat Cave	O. Lee Gregory, Bat Cave	Edward Stevans, Rt. 1, Hendersonville
5. Bear Wallow	John H. Dickson, Rutledge Dr., Hendersonville	K. G. Owensby, Gerton
6. Berea	J. E. Blythe, Rt. 3, Hendersonville	Gurley Patterson, Rt. 3, Hendersonville
7. Beulah	Wade Worley, Hendersonville	Carl McCarson, Rt. 3, Hendersonville
8. Broad River	Wade Huntley, Hendersonville	J. C. Ledbetter, Black Mountain
9. Calvary	W. F. Sinclair, Box 532, Hendersonville	J. D. Tweed, 1227 Ridgewood, Hendersonville
10. Cedar Springs	J. W. Jackson, Horse Shoe	J. B. Beddingfield, Zirconia
11. Crab Creek	Richard Pace, Box 125, Flat Rock	J. R. Bell, Rt. 3, Hendersonville
12. Cross Roads	A. T. Howard, Landrum, S. C.	Niel Jones, Zirconia
13. Dana	W. S. Bradley, Rt. 1, Hendersonville	Mason Gordon, Rt. 1, Hendersonville
14. Double Springs	Zeb Brookshire, Hendersonville	Troy Thomas, Zirconia
15. E. Flat Rock, First	N. B. Phillips, Hendersonville	Rafe P. Lockaby, Hendersonville
16. Ebenezer	L. K. Holbert, Rt. 1, Hendersonville	Marvin Holbert, Hendersonville
17. Etowah	W. F. Sinclair, Box 532, Hendersonville	Charlie Sumners, Etowah
18. Fletcher	Harold McKinnish, Box 142, Fletcher	Howard Garren, Fletcher
19. Fork Creek	Floyd Bridgeman, Travelers Rest, S. C.	Mark Rhodes, Rt. 1, Saluda
20. French Broad	B. G. Henry, Box 449, Hendersonville	R. M. Pinson, Rt. 5, Hendersonville
21. Friendship No. 1	Edd Corn, Tuxedo	Clifford Ramsey, Saluda
22. Friendship No. 2	Eugene Saltz, Penrose	Hubert Orr, Penrose
23. Fruitland	N. A. Melton, Rt. 2, Hendersonville	J. C. Justus, Rt. 2, Hendersonville
24. Green River	George Brian, Tuxedo	Ulysses Bayne, Zirconia
25. Hendersonville, First	Mack M. Goss, Box 536, Hendersonville	C. F. Jervis, 317, Ehringhuas St. Hendersonville
26. Hendersonville, West	Floyd B. Clark, Rt. 2, Hendersonville	John Rollins, 715 Jones St., Hendersonville
27. Holly Springs	O. D. Rhodes, Dermid Ave., Hendersonville	R. C. Anders, Rt. 1, Penrose
28. Hoopers Creek	Howard Cabe, Box 125, Balfour	Fred Youngblood, Fletcher
29. Horse Shoe	Cecil Worsham, Rt. 2, Hendersonville	Charles Sitton, Rt. 1, Horse Shoe
30. Jones Gap	Albert Laughter, S. C. Ave., Hendersonville	Charley Mace, Rt. 3, Hendersonville
31. Laurel Springs	Loyd M. Howell, Box 1183, Black Mtn.	Hardy Owenby, Rt. 6, Asheville
32. Liberty	Paul Shipman, Rt. 1, Flat Rock	Walter Parks, Edneyville
33. Locust Grove	W. A. Tinsley, 305 Brooklyn Ave., Hendersonville	Roy Taylor, Rt. 2, Hendersonville
34. Macedonia	George Flynn, Saluda	Raymond Guice, Saluda
35. Middle Fork	Horace Barnwell, Fletcher	Edward Huntley, Bat Vave
36. Mills River	John F. Rymer, Rt. 2, Hendersonville	Joe Field, Horse Shoe
37. Mt. Gilead	Troy W. Lunsford, Rt. 1, Fletcher	J. P. McCrary, Horse Shoe
38. Mt. Moriah	Ralph A. Banning, Edneyville	Troy Hill Edneyville
39. Mt. Olivet	Grover Beddingfield, Rt. 1, Zirconia	Alva Ballard, Rt. 1, Zirconia
40. Mountain Home	James L. Mullinax, Balfour	Clyde Stepp, Edneyville
41. Mountain Page	John Allen, Tryon	Herman Pace, Saluda
42. Mountain Valley	H. H. Mace, Rt. 3, Hendersonville	R. F. Maybin, Zirconia
43. Mountain View	No Pastor at Present	Darius Brevard, Rt. 2, Hendersonville
44. Mud Creek	W. S. Billingsley, Rutledge Dr., Hendersonville	Edward K. Thomas, Rt. 3, Hendersonville
45. Naples	Paul Chandler, Jr., 96 Wendover Road, Asheville	Carl Allen, Mountain Home
46. Oak Forest	J. C. Carter, Box 205, Fletcher	Marvin Keeter, Rt. 1, Fletcher
47. Oak Grove	Leo Bell, Tuxedo	U. G. Hill, Tuxedo
48. Pacolet	John Allen, Tryon	Buddy Covil, Lynn

CALDWELL—Continued

	Services	Baptisms	Total Church Membership	Sunday School Enrollment	Vacation Bible School Enrollment	Training Union Enrollment	W. M. U. Enrollment	Brotherhood Enrollment	Money Expended for New Buildings (Special Item)	Total Local Church Exp. (Including Pastor's Salary)	Total Mission Expenditures	Grand Total Exp. (Add Last Two Totals)
53.	2	8	90	125	60	------	12	15	$ 700	$ 2,508	$ 24	$ 2,532
54	All	11	427	417	184	185	97	20	250	7,391	2,338	9,729
55.	All	4	71	48	47	------	------	------	135	1,740	71	1,811
56.	All	------	70	69	31	------	10	------	--------	2,000	155	2,155
------	----------	706	16,302	15,358	6,172	4,115	2,550	790	$103,558	$ 531,335	$106,758	$638,093

CAROLINA

1.	4	6	513	413	205	73	76	13	$ 58,795	$ 77,999	$ 1,162	$ 79,161
2.	4	3	186	154	100	------	------	------	--------	5,301	540	5,841
3.	2	------	19	66	59	------	------	------	771	1,004	54	1,058
4.	4	6	119	82	44	27	12	15	2,658	5,003	800	5,803
5.	4	5	74	47	23	16	------	------	942	3,449	338	3,787
6.	4	------	173	48	------	------	------	------	--------	446	42	488
7.	4	9	224	162	62	57	------	------	--------	2,609	453	3,062
8.	4	6	110	75	------	------	------	------	971	4,124	82	4,206
9.	4	3	218	183	100	57	20	------	75	5,847	696	6,543
10.	3	1	*110	*70	------	------	------	------	--------	--------	--------	--------
11.	4	------	156	62	60	------	------	------	33	1,275	181	1,456
12.	3	------	124	57	------	------	------	------	--------	855	10	865
13.	4	9	136	98	57	59	17	15	109	5,705	444	6,149
14.	4	------	113	37	------	------	------	------	--------	495	------	495
15.	4	10	401	425	163	100	82	33	--------	8,649	4,754	13,403
16.	4	14	596	376	128	------	------	------	150	9,278	3,096	12,374
17.	3	17	252	206	107	87	58	15	--------	2,588	1,205	3,793
18.	4	40	264	250	144	90	------	------	--------	6,736	228	6,964
19.	4	7	76	77	83	------	------	------	--------	889	142	1,031
20.	4	1	75	52	------	------	------	------	114	2,333	339	2,672
21.	4	------	*190	*80	86	47	25	------	--------	--------	--------	--------
22.	4	12	96	86	------	------	------	------	--------	--------	25	25
23.	4	7	200	178	76	46	35	64	3,141	6,300	2,330	8,630
24.	4	------	118	98	86	47	25	------	--------	3,811	582	4,393
25.	4	81	1,814	1,635	300	446	353	86	--------	35,518	25,026	60,544
26.	4	30	262	171	87	40	20	------	1,423	6,657	292	6,949
27.	4	21	132	90	36	------	------	------	1,016	1,994	182	2,176
28.	4	7	255	157	78	------	------	------	93	5,583	365	5,948
29.	4	------	175	84	49	38	22	------	492	3,095	148	3,243
30.	4	3	66	36	------	------	------	------	--------	636	56	692
31.	4	1	19	49	------	------	------	------	1,300	2,210	------	2,210
32.	4	11	104	64	59	New	15	------	--------	704	18	722
33.	4	1	132	100	36	60	12	------	550	1,960	147	2,107
34.	----------	*3	*70	*60	------	------	------	------	--------	*602	------	602
35.	4	------	78	42	------	------	------	------	--------	530	20	550
36.	4	14	135	92	86	37	44	14	696	3,402	813	4,215
37.	4	7	263	136	90	52	------	------	--------	3,831	400	4,231
38.	4	12	286	230	120	97	61	------	3,861	9,307	978	10,285
39.	4	------	168	104	------	------	------	------	--------	--------	10	10
40.	4	------	293	178	------	78	------	------	--------	1,436	42	1,478
41.	4	2	267	164	57	------	------	------	--------	2,158	208	2,366
42.	4	7	87	80	------	------	37	------	564	1,256	360	1,616
43.	4	3	58	59	53	34	------	------	1,663	2,672	18	2,690
44.	4	20	543	395	135	121	73	------	5,669	22,134	3,570	25,704
45.	4	15	144	195	87	78	18	9	1,228	4,426	852	5,278
46.	4	3	90	125	70	------	22	------	2,145	5,785	129	5,914
47.	4	2	*200	54	------	------	------	------	--------	--------	46	46
48.	4	1	140	125	56	------	------	------	--------	3,387	295	3,682

CAROLINA—Continued

Churches	Pastor and Post Office	Sunday School Superintendent and Post Office
49. Pleasant Grove	J. T. Brogdon, 819 Lakeside Dr., Hendersonville	W. H. Gray, Rt. 4, Hendersonville
50. Pleasant Hill	L. R. Rhodes, Rt. 2, Hendersonville	Jim Hardin, Rt. 3, Hendersonville
51. Refuge	George A. Roberts, Box 1016, Dana	Grady Walker, Sr., Rt. 1, Hendersonville
52. Saluda	L. J. Rainey, Saluda	Nolan Pace, Saluda
53. Shaws Creek	T. G. Proctor, Rt. 4, Hendersonville	A. J. Nanney, 1038 N. Justice, Hendersonville
54. Tryon, First	Roy F. Easterly, Box 1585, Tryon	R. B. Scruggs, Box 313, Tryon
55. Tryon, Second	Vergil D. Jones, Box 26, Balfour	John L. Underwood, Box 1223, Tryon
56. Tuxedo	W. M. Belcher, Tuxedo	Roy Boone, Tuxedo
57. Upward	Boyd Powell, 437 Hargrove St., Asheville	Robert Burroughs, Rt. 1, Flat Rock
58. Valley Hill	Paul Lovingood, Stepp Ave., Hendersonville	M. J. Banning, Mountain Home
59. Warrior Mountain	Harrison Chapman, Lynn	No Sunday School
60. Zion Hill	Horace Jones, Hendersonville	A. E. Taylor, Zirconia
61. Zirconia		Jack Dryman, Zirconia
Totals		

CATAWBA RIVER

1. Abee's Grove	L. S. Clark, Rt. 1, Valdese	Roy Whitener, Rt. 1, Valdese
2. Antioch	Paul Wilson, Rt. 3, Morganton	Curtis Crump, Rt. 3, Morganton
3. Bethel	O. G. Buchanan, Morganton	Coyt Lockee, Icard
4. Bethlehem	Andy Meade, Rt. 1, Shelby	Vernon Boughman, Rt. 6, Morganton
5. Burkemont	Johnnie Tiller, Rt. 6, Morganton	Bonnie Lovelace, Rt. 6, Morganton
6. Calvin Heights	T. B. Deese, Carbon City Rd., Morganton	Willard Smith, Carbon City Rd., Morganton
7. Catawba Valley	H. A. Quick, Rt. 3, Morganton	C. E. Lingafelt, Rt. 2, Morganton
8. Cross Memorial	C. H. Kincaid, Rt. 4, Morganton	Jacob Shuping, Rt. 6, Morganton
9. Drexel First	W. Harold Killian, Drexel	J. B. Harris, Drexel
10. Drexel Memorial	E. K. Baker, 506 Maple St., Valdese	Roy Van Horn, Drexel
11. El Bethel	J. Sam Silver, Rt. 6, Lenoir	Robert H. Taylor, Rt. 2, Morganton
12. Enon	Ralph R. Hensley, Rt. 3, Morganton	T. F. Harris, Drexel
13. Glen Alpine	Oliver C. Price, Glen Alpine	Wayne Huffman, 104 Coulter St., Morganton
14. Grand View	Homer H. Messer, Rt. 2, Granite Falls	Raymond Causby, Rt. 5, Morganton
15. High Peak	M. L. Ross, Box 915, Valdese	Rayford Rector, Rt. 1, Valdese
16. Hopewell	O. S. Long, Rt. 6, Morganton	Bennett Simpson, Rt. 1, Morganton
17. Icard's Grove	W. T. Brackett, Rutherford College	F. A. Lowman, Box 746, Valdese
18. Lake James	Ivey A. Smith, Rt. 6, Morganton	Fred Epley, Rt. 5, Morganton
19. Lake View	Homer H. Messer, Rt. 2, Granite Falls	Claude Crotts, Rt. 1, Valdese
20. Missionary Ridge	C. M. Chronister, Icard	Woodrow Clark, Rt. 1, Morganton
21. Morganton:		
1. Asheville Street	M. T. Morton, Rhyne St., Morganton	Robert Phillips, Rt. 2, Morganton
2. Calvary	John Worth Long, 400 S. Green Street, Morganton	Nial Stroupe, 503 S. Sterling St., Morganton
3. First	John D. McCready, 105 King St., Morganton	W. A. Hord, Lenoir Rd., Morganton
4. Friendship	Jesse M. Head, 410 Church St., Morganton	Horace Brown, Hogan St., Morganton
5. North Morganton	Edward P. Bennett, Rt. 4, Morganton	C. B. Fisher, 110 Linville St. Morganton
6. Southside	C. Frank Sitton, Ann St., Morganton	Horace J. Dale, 312 Randolph St., Morganton
22. † Mulls Grove	John H. Smart, Rt. 1, Connelly Springs	Clay Tessneer, Rt. 1, Morganton
23. Mt. Home	Wm. C. Bearden, Rt. 4, Morganton	John W. Anderson, Rt. 6, Morganton
24. Mt. Olive	Wesley Queen, Rt. 1, Morganton	Sanford Buff, Rt. 2, Morganton
25. Mt. View I	Zack Carswell, Rt. 6, Morganton	Claude Ollis, Rt. 5, Morganton
26. Mt. View II	John O. Adams, Rt. 1, Morganton	Harley Browning, Rt. 2, Morganton
27. North Catawba	Paul C. Ross, Rt. 3, Lenoir	R. F. Smith, Rt. 3, Lenoir
28. North Laurel	Jason Stilwell, Rt. 4, Hickory	Carl Smith, Valdese
29. Oak Grove	C. R. Upton, Rt. 4, Morganton	B. H. Browning, Rt. 2, Nebo
30. Pleasant Hill	James E. Swinson, Rt. 6, Morganton	M. W. Smith, Rt. 6, Morganton
31. Pleasant Ridge	Wm. Pyatt, Rt. 6, Morganton	Moses Reece, Rt. 1, Morganton
32. Pleasant View	Carl Hemphill, Rt. 3, Morganton	Paul Goodnight, Rt. 4, Morganton
33. Riverside	Reno Nichols, Rt. 1, Valdese	Ernest Curtis, Box 86, Morganton
34. River Valley	Cleat Owens, State Hospital, Morganton	C. R. Costner, State Hospital, Morganton

CAROLINA—Continued

	Services	Baptisms	Total Church Membership	Sunday School Enrollment	Vacation Bible School Enrollment	Training Union Enrollment	W. M. U. Enrollment	Brotherhood Enrollment	Money Expended for New Buildings (Special Item)	Total Local Church Exp. (Including Pastor's Salary)	Total Mission Expenditures	Grand Total Exp. (Add Last Two Totals)
49.	2	7	158	89	42	24	15	.....	$ 2,086	$ 3,996	$ 312	$ 4,308
50.	4	23	130	150	.....	.....	.....	.....	.....	2,030	90	2,120
51.	4	18	464	326	122	70	108	48	938	7,932	1,155	9,087
52.	4	17	189	185	105	69	31	.....	3,180	7,971	1,866	9,837
53.	4	11	221	300	67	95	76	59	13,959	21,267	1,355	22,622
54.	4	42	387	384	121	89	132	47	382	16,512	3,131	19,643
55.	4	3	112	140	94	48	.....	.....	55	4,941	180	5,121
56.	4	3	404	254	125	107	41	.....	300	6,974	1,290	8,264
57.	4	6	90	78	47	.....	.....	.....	141	1,296	239	1,535
58.	4	23	503	349	175	85	76	30	4,457	11,470	906	12,376
59.	4	.....	42	.....	.....	.....	.....	.....	.....	220	14	234
60.	4	.....	80	50	55	.....	.....	.....	757	2,899	99	2,998
61.	4	2	60	65	.....	.....	.....	.....	.....	.....	59	59
.....	.....	554	12,964	10,187	3,849	2,327	1,481	448	$114,714	$ 361,487	$ 62,174	$423,661

CATAWBA RIVER

1.	All	10	229	225	64	67	44	16	$ 333	$ 7,951	$ 1,688	$ 9,639
2.	All	.....	227	230	86	97	60	26	.....	4,549	315	4,864
3.	1-2-3-4	.....	142	81	43	39	.....	.....	6,310	7,555	101	7,656
4.	1-2-3-4	6	105	83	36	.....	.....	.....	.....	900	35	935
5.	All	8	446	476	147	147	57	33	3,957	23,018	955	23,973
6.	All	9	180	196	81	63	69	23	5,780	11,523	677	12,200
7.	All	8	191	208	92	119	58	40	290	8,085	665	8,750
8.	All	32	205	282	108	168	65	.....	600	6,174	539	6,713
9.	All	12	623	509	153	110	108	34	.....	23,609	5,885	29,494
10.	All	3	100	203	132	102	.....	14	12,000	14,063	187	14,250
11.	1-2-3-4	3	121	144	103	54	18	31	.....	5,679	689	6,368
12.	All	16	304	288	137	121	97	43	57,628	66,705	1,061	67,766
13.	All	21	220	303	141	118	76	46	.....	8,747	1,322	10,069
14.	1-2-3-4	.....	68	69	31	.....	22	5	1,499	3,362	185	3,547
15.	All	21	342	402	184	128	78	35	270	12,942	1,665	14,607
16.	1-2-3-4	16	256	281	103	125	63	41	765	9,313	3,684	12,997
17.	2-4	5	76	113	79	.....	15	.....	.....	2,368	110	2,478
18.	All	5	59	59	43	53	.....	.....	.....	722	40	762
19.	1-2-3-4	7	115	105	52	51	.....	.....	1,305	6,061	506	6,567
20.	All	3	102	123	100	50	.....	.....	.....	3,933	50	3,983
21.												
1.	All	20	219	186	85	97	47	30	.....	7,163	564	7,427
2.	All	18	705	588	211	178	125	25	1,253	28,062	5,068	33,130
3.	All	24	985	867	174	102	163	20	1,398	56,864	18,079	74,943
4.	All	23	250	201	137	96	55	23	2,286	9,042	1,009	1,051
5.	All	12	423	459	160	130	104	32	1,949	18,980	1,194	20,174
6.	All	14	216	200	100	85	48	44	3,348	9,702	435	10,137
22.	2-4	3	122	81	.....	.....	.....	.....	.....	1,673	97	1,770
23.	All	12	378	415	158	156	28	60	2,337	13,071	2,402	15,473
24.	All	7	126	127	74	69	15	8	400	5,185	236	5,421
25.	1-3	.....	37	55	47	.....	.....	.....	.....	274	67	341
26.	1-2-3-4	1	85	108	84	74	17	.....	.....	2,794	137	2,931
27.	All	9	139	200	96	82	67	22	607	5,678	729	6,407
28.	1-2-3-4	7	82	88	63	.....	.....	.....	.....	3,028	115	3,143
29.	1-3	18	252	135	89	.....	.....	.....	3,850	4,957	31	4,988
30.	1-2-3-4	48	441	491	169	232	186	120	3,618	29,158	3,542	32,700
31.	All	1	160	224	84	103	34	32	375	4,117	410	4,527
32.	All	12	316	438	197	158	126	58	2,513	13,405	2,518	15,923
33.	1-2-3-4	11	52	38	31	46	.....	.....	.....	1,056	75	1,131
4.	1-2-3-4	.....	37	67	38	69	15	.....	.....	378	23	401

CATAWBA RIVER—Continued

Churches	Pastor and Post Office	Sunday School Superintendent and Post Office
35. Rutherford College	Glen A. Ramsey, Jr., Rutherford College	Paul Cranford, Valdese
36. Silver Creek	Richard Hollifield, Rt. 6, Morganton	Payton Vandyke, Rt. 6, Morganton
37. Smyrna	Ned T. Perkins, Rt. 5, Morganton	Mrs. C. V. Turner, Rt. 5, Morganton
38. South Mountain	John H. Smart, Rt. 1, Connelly Springs	Wilbern Carswell, Rt. 1, Box 82, Morganton
39. Trinity	W. H. Flowers, Rt. 2, Granite Falls	C. H. Piercy, Rt. 1, Valdese
40. Valdese:		
1. East	Carl L. Devine, 525 Eldred St., Valdese	Roy P. Abee, Valdese
2. First	Jason D. Rose, N. Church St., Valdese	C. Lee Harris, Dixie St., Valdese
3. Mt. Calvary	H. F. Goodwin, 325 Praley St., Valdese	Lee Duncan, Rt. 1, Valdese
41. Walker Road	Fred Travis, Rutherford College	Ben McCurry, Rt. 1, Morganton
42. Zion	James Lambert, Rt. 5, Morganton	Glenn Whisenant, Box 162, Morganton
Totals		

CHEROKEE INDIAN

1. Big Cove	John Walkingstick, Cherokee	Manda Walkingstick, Cherokee
2. Big Witch	Nick Bradley, Rt. 1, Whittier	John A. Crowe, Cherokee
3. Boiling Springs	Ike Jackson, Robbinsville	Eugene Owle, Rt. 1, Bryson City
4. Echata	Ben Bushyhead, Whittier	Jarrett Owle, Rt. 1, Bryson City
5. Little Snowbird		Noah Tuesateskie, Robbinsville
6. Cherokee Mission	Leslie Baumgartner, Cherokee	Mike Walkingstick, Cherokee
7. Macedonia	William E. Payne, Box 174, Bryson City	George Burgess, Rt. 1, Whittier
8. Piney Grove		Boyd Shell, Cherokee
9. Rock Hill	Ike Jackson, Robbinsville	Ammons George, Whittier
10. Rock Springs	William S. Moody, Cherokee	James Bradley, Cherokee
11. Sequoyah	John Walkingstick, Cherokee	James H. Smith, Cherokee
12. Straight Fork	Dock A. Smith, Cherokee	Emerson Sequoyah, Cherokee
13. Wrights Creek	Ruff Fingers, Rt. 1, Waynesville	Jacob Maney, Cherokee
14. Yellow Hill		Joe Johnson, Cherokee
15. Zion Hill	Ike Jackson, Robbinsville	Joe Conseen, Robbinsville
Totals		

CHOWAN

1. Ballard's Bridge	R. W. Knight, Tyner	R. K. Hollowell, Tyner
2. Belhaven	H. E. Marion, Belhaven	Archie Thomas, Belhaven
3. Berea	Firman Cuthriell, Elizabeth City	Garland Harris, Elizabeth City
4. Bethel	D. J. Stoner, Hertford	W. V. Brabble, Hertford
5. Beulah	W. V. Brown, Hobbsville	E. S. Hoffler, Sunbury
6. Burgess	Phil H. Quidley, Rt. 2, Edenton	Sidney Copeland, Hertford
7. Center Hill	L. C. Chandler, Tyner	Rudolph Dale, Tyner
8. Chappell's Hill	R. W. Knight, Tyner	Fentress M. Lane, Tyner
9. Coinjock	Mark M. Alexander, Coinjock	Mrs. Lindsey Hampton, Coinjock
10. Columbia	R. D. Wagnor, Columbia	R. S. Knight, Jr., Columbia
11. Cool Spring	K. E. Bryant, Ahoskie	E. P. Story, Eure
12. Corinth	D. S. Moyers, Elizabeth City	William Sawyer, Elizabeth City
13. Creswell	Vivian W. Evans, Creswell	W. L. Davenport, Creswell
14. Ebenezer	J. H. Parker, South Mills	W. F. Williams, South Mills
15. Edenton	R. N. Carroll, Edenton	Luther Parks, Edenton
16. Elizabeth City:		
1. Blackwell Memor'l	R. W. Kicklighter, Elizabeth City	S. R. Moore, Elizabeth City
2. Calvary	Clarence W. Williams, Elizabeth City	S. S. Davis, Jr., Elizabeth City
3. First	W. W. Finlater, Elizabeth City	Miss Kathleen Jackson, Elizabeth City
17. Englehard	Lamar Wheeler, Fairfield	Mrs. R. L. Roper, Englehard
18. Eure	Oscar Edmonds, Gates	Arthur W. Overton, Eure
19. Eureka	No Pastor	Clarence Brinkley, Suffolk, Va.
20. Fairfield		
21. Gatesville	J. L. Walter Moose, Gatesville	Harry L. Ward, Gatesville
22. Geneva	A. C. McCall, Belcross	Howard Olds, Camden
23. Great Hope	L. C. Chandler, Tyner	Wilbur Roberson, Hertford
24. Gum Neck		

CATAWBA RIVER—Continued

	Services	Baptisms	Total Church Membership	Sunday School Enrollment	Vacation Bible School Enrollment	Training Union Enrollment	W. M. U. Enrollment	Brotherhood Enrollment	Money Expended for New Buildings (Special Item)	Total Local Church Exp. (Including Pastor's Salary)	Total Mission Expenditures	Grand Total Exp. (Add Last Two Totals)
35.	All	5	105	163	65	56	43	20	$ 289	$ 8,592	$ 775	$ 9,367
36.	1–2–3–4	------	67	87	44	------	------	------	--------	1,277	28	1,305
37.	All	15	103	69	43	56	------	------	--------	1,413	8	1,421
38.	1–2–3–4	3	85	68	48	36	25	------	692	2,010	182	2,192
39.	All	3	104	69	64	31	------	------	406	2,232	185	2,417
40.												
1.	All	------	120	128	66	47	53	------	686	5,877	508	6,385
2.	All	55	716	667	181	207	196	73	1,375	25,817	10,556	36,373
3.	All	19	399	457	160	153	121	46	500	15,216	3,739	18,955
41.	All	1	24	60	57	39	------	------	2,363	3,770	15	3,785
42.	All	2	227	264	108	93	------	26	173	6,510	468	6,978
------	----------	528	11,086	11,360	4,748	4,017	2,298	1,026	121,155	$ 514,560	$ 73,554	$588,114

CHEROKEE INDIAN

1.	1	3	63	45	------	------	------	------	--------	$ 281	$ 5	$ 286
2.	4	------	27	47	20	29	------	------	--------	986	146	1,132
3.	1	------	17	11	------	------	------	------	--------	--------	--------	--------
4.	4	------	64	74	76	------	------	------	--------	202	--------	202
5.	1	7	18	12	------	------	------	------	--------	301	9	310
6.	4	4	284	125	70	64	40	13	100	3,245	460	3,705
7.	4	------	166	115	85	------	9	------	1,271	2,374	207	2,581
8.	4	------	37	30	8	------	------	------	--------	3	--------	3
9.	1	4	53	51	------	------	------	------	--------	120	6	126
10.	4	7	193	120	80	------	16	------	553	2,012	17	2,029
11.	1	------	44	29	25	------	8	------	--------	76	32	108
12.	4	2	124	167	------	------	------	------	--------	662	134	796
13.	2	4	*25	60	20	------	------	------	10	596	10	606
14.	4	1	140	169	87	------	------	------	--------	2,587	98	2,685
15.	1	1	52	18	------	------	------	------	--------	69	3	72
------	----------	33	1,307	1,073	471	93	73	13	$ 1,934	$ 13,514	$ 1,127	$ 14,641

CHOWAN

1.	4	17	440	200	135	80	118	20	$ 600	$ 10,431	$ 2,202	$ 12,633
2.	4	1	103	85	20	------	30	------	1,493	6,165	525	6,690
3.	4	20	579	553	162	111	122	26	6,433	20,051	3,298	23,349
4.	4	6	312	217	85	65	95	------	--------	5,365	412	5,777
5.	2	3	140	129	49	------	70	------	--------	2,659	765	3,424
6.	2	------	50	91	42	------	23	------	180	1,285	150	1,435
7.	4	6	343	231	95	85	67	37	400	5,072	1,061	6,133
8.	1	------	52	52	------	35	12	------	--------	750	144	894
9.	4	10	239	268	105	31	47	------	1,164	7,867	625	8,492
10.	2	1	234	197	68	55	52	------	--------	4,178	600	4,778
11.	2	1	414	212	57	------	75	40	1,204	3,998	1,127	5,125
12.	4	6	469	441	168	85	134	14	3,619	11,994	2,635	14,629
13.	2	3	116	82	79	------	40	------	3,662	5,184	629	5,813
14.	4	------	130	171	60	------	48	------	--------	4,987	1,069	6,056
15.	4	48	1,281	718	185	67	246	------	26,708	50,429	11,812	62,241
16.												
1.	4	28	945	901	269	65	211	59	3,830	29,019	8,461	37,480
2.	4	15	263	250	117	41	72	------	--------	7,391	643	8,034
3.	4	21	969	757	147	55	211	64	2,500	33,630	7,105	40,735
17.	2	2	45	36	------	------	------	------	--------	1,079	65	1,144
18.	2	8	146	98	41	------	19	9	--------	916	167	1,083
19.	4	6	219	249	128	------	135	35	299	5,437	1,564	7,001
20.	----------	------	------	------	------	------	------	------	--------	--------	--------	--------
21.	4	8	267	208	88	20	69	10	--------	9,407	1,330	10,737
22.	3	------	136	107	58	------	17	------	--------	1,230	223	1,453
23.	4	2	160	107	38	------	34	9	--------	2,921	728	3,649
24.	----------	------	------	------	------	------	------	------	--------	--------	--------	--------

CHOWAN—Continued

Churches	Pastor and Post Office	Sunday School Superintendent and Post Office
25. Hertford	James O. Mattox, Hertford	Carroll Williams, Hertford
26. Hobbsville	W. V. Brown, Hobbsville	L. A. Benton, Hobbsville
27. Macedonia	Bennie Crawford, Edenton	Erie Jones, Edenton
28. Manteo	Henry V. Napier, Manteo	Henry B. Parker, Manteo
29. Middle Swamp	W. J. Kay, Portsmouth, Va.	George Jordan, Gatesville
30. Moyock	J. H. Parker, South Mills	William E. Springle, North West, Va.
31. Mt. Pleasant		
32. Mt. Sinai	Bennie Crawford, Edenton	Ernest E. Morgan, Hertford
33. Oak Grove	Vivian W. Evans, Creswell	Joe W. Patrick, Roper
34. Olivet	H. Edgar Harden, (Supply) Norfolk, Va.	J. C. Lamb, Hertford
35. Poplar Branch	Mark M. Alexander, Coinjock	Otto Bateman, Poplar Branch
36. Powell's Point	H. Edgar Harden, (Supply) Norfolk, Va.	W. R. Twiford, Point Harbor
37. Providence	Clarence A. Williams, Elizabeth City	Edward Roberts, Shawboro
38. Ramoth Gilead	Firman Cuthriell, Elizabeth City	Robert Spence, Elizabeth City
39. Rehoboth	Mark M. Alexander, Coinjock	C. L. Humphrey, Maple
40. Reynoldson	O. S. Edmonds, Gates	T. Beaurie Parker, Gates
41. Riverside	Charles Sinclair, Elizabeth City	Charles Waller, Elizabeth City
42. Roanoke Island	Frank B. Dinwiddie, Nags Head	Mrs. B. R. Etheridge, Manteo
43. Rocky Hock	B. L. Raines, Edenton	O. C. Long, Jr., Edenton
44. Roper	Vivian W. Evans, Creswell	Wendell C. Spruill, Roper
45. Rose Bay	Howard Williams, Swan Quarter	E. E. Hodges, Swan Quarter
46. Salem	D. C. Pryor, Elizabeth City	Cecil Basnight, Elizabeth City
47. Sandy Cross	W. V. Brown, Hobbsville	S. Earl Stallings, Sunbury
48. Sawyer's Creek	A. C. McCall, Belcross	Clay Ferebee, Camden
49. Shiloh	J. Samuel Johnson, Shiloh	Vernon Brown, Shiloh
50. Sladesville	Lamar Wheeler, Fairfield	Lloyd Williams, Scranton
51. Soundside	R. D. Wagnor, Columbia	Colon Snell, Columbia
52. Swan Quarter	Howard Williams, Swan Quarter	J. M. Worrell, Swan Quarter
53. Warwick	Lee A. Phillips, Hobbsville	O. M. Blanchard, Hobbsville
54. Whiteville Grove	No Pastor	Thurman Riddick, Belvidere
55. Woodville	Charles Sinclair, Elizabeth City	Johnnie Gregory, Elizabeth Gity
56. Yeopim	Phil H. Quidley, Edenton	Talbert Jackson, Edenton
Totals		

COLUMBUS

1. Antioch	Gaston Hester, Bladenboro	O. D. Ray, Rt. 3, Whiteville
2. Boardman	C. J. Ellis, Pembroke	C. B. Sanderson, Evergreen
3. Bolton	N. B. Edge, Delco	James P. Godwin, Box 223, Bolton
4. Brunswick	A. D. Harrelson, Rt. 3, Whiteville	P. C. Ezell, Brunswick
5. Calvary	Richard B. Williams, Whiteville	E. F. Cox, Whiteville
6. Cape Fear	Ray Brown, Acme	H. C. Blake, Acme
7. Cedar Grove	None at Present	H. B. Thompson, Cerro Gordo
8. Cerro Gordo	C. E. Brisson, Cerro Gordo	Charles Williamson, Jr., Cerro Gordo
9. Chadbourn	John W. Lambert, Chadbourn	Lloyd Hayes, Chadbourn
10. Cheerful Hope	N. B. Edge, Delco	L. A. Collum, Rt. 1, Bolton
11. Cherry Grove	John R. Blanchard, Fair Bluff	Guilford Edwards, Rt. 1, Cerro Gordo
12. China Grove	Raymond Cumbee, Rt. 4, Whiteville	M. C. White, Rt. 1, Chadbourn
13. Clarendon	A. D. Harrelson, Whiteville	Eugene Gaskin, Tabor City
14. Corinth	C. E. Brisson, Cerro Gordo	Oneal Myers, Rt. 2, Chadbourn
15. Delco	N. B. Edge, Delco	W. L. Hobbs, Sr., Delco
16. Evergreen	A. P. Stephens, Lumberton	Woodrow Ward, Evergreen
17. Fair Bluff	Paul O. Batson, Jr., Fair Bluff	J. C. Rogers, Fair Bluff
18. † Forest Lawn	Gaston Hester, Bladenboro	Mace Wright, Tabor City
19. Gapway (Report Not in)		* E. J. Wilson, Fair Bluff
20. Hallsboro	Donald Keyser, Hallsboro	G. H. Ray, Hallsboro
21. Hinson's Cross Roads	John R. Blanchard, Fair Bluff	E. M. Barnes, Cerro Gordo
22. Iron Hill	S. A. Hatley, Tabor City	H. B. Todds, Clarendon
23. Lennon's Cross Roads	A. P. Stephens, Lumberton	D. H. Lennon, Evergreen
24. Livingston Chapel	J. R. Thompson, Delco	N. F. Flynn, Acme
25. Macedonia	R. C. Melton, Rockingham	J. B. Williamson, Rt. 1, Evergreen
26. Tabor City	P. C. Gantt, 104 Liveoak, Tabor City	Ben Nesmith III,, 721 S. Hickman, Tabor City
27. Mt. Sinai	E. D. Gaskin, Tabor City	Etuess Gaskin, Rt. 1, Tabor City
28. Mt. Zion	Ronald E. Rice, Acme	S. A. Duncan, Rt. 2, Box 60, Whiteville
29. New Hope	George W. Dowd, Whiteville	Elbert L. White, Rt. 4, Whiteville
30. Oak Dale	Stanley Howard, Rt. 1, Whiteville	Simon Horne, Whiteville

CHOWAN—Continued

	Services	Baptisms	Total Church Membership	Sunday School Enrollment	Vacation Bible School Enrollment	Training Union Enrollment	W. M. U. Enrollment	Brotherhood Enrollment	Money Expended for New Buildings (Special Item)	Total Local Church Exp. (Including Pastor's Salary)	Total Mission Expenditures	Grand Total Exp. (Add Last Two Totals)
25.	4	25	440	475	114	------	214	85	$ 38,449	$ 47,560	$ 5,345	$ 52,905
26.	2	8	274	220	77	------	102	------	--------	5,159	1,640	6,799
27.	4	12	445	283	95	------	101	53	--------	6,089	4,198	10,287
28.	4	16	113	144	53	48	53	5	602	8,893	1,014	9,907
29.	2	------	153	123	51	------	50	------	837	2,950	381	3,331
30.	4	12	190	184	110	------	52	------	60	4,666	845	5,511
31.	------	------	------	------	------	------	------	------	--------	--------	52	52
32.	4	13	99	108	54	------	52	16	256	2,405	1,221	3,626
33.	2	------	45	52	42	------	------	------	--------	1,482	213	1,695
34.	2	------	48	58	40	------	------	------	425	1,723	10	1,733
35.	2	7	158	140	70	------	25	11	--------	2,095	569	2,664
36.	2	3	122	54	60	------	------	------	--------	2,219	75	2,294
37.	2	17	268	319	120	62	50	10	--------	4,095	1,239	5,334
38.	4	20	233	234	163	------	100	24	68	4,348	1,538	5,886
39.	2	6	182	152	76	------	42	15	--------	2,133	861	2,994
40.	4	14	326	243	177	85	110	66	1,506	8,360	975	9,335
41.	4	2	165	140	55	------	49	10	1,364	12,669	1,329	13,998
42.	4	2	74	104	41	30	29	------	--------	1,560	500	2,060
43.	4	19	891	594	189	147	249	33	15,782	26,001	8,302	34,303
44.	3	4	82	95	75	------	21	------	327	1,636	153	1,789
45.	1	4	44	38	23	------	12	------	--------	415	30	445
46.	4	23	225	217	97	46	80	30	7,660	13,996	1,867	15,863
47.	3	11	500	267	93	------	131	------	3,340	8,150	1,849	9,999
48.	3	------	288	280	85	94	72	23	173	4,686	1,447	6,133
49.	4	5	596	468	200	100	163	29	511	11,786	4,013	15,799
50.	2	1	33	40	40	------	------	------	--------	720	27	747
51.	2	------	227	174	65	------	32	------	--------	2,691	354	3,045
52.	4	2	57	37	92	32	24	------	1,150	4,183	177	4,360
53.	4	10	525	227	88	57	72	18	--------	9,708	983	10,691
54.	1	------	80	69	------	------	25	3	--------	1,006	329	1,335
55.	4	5	202	149	64	68	33	17	3,689	7,949	589	8,538
56.	3	5	117	93	47	------	48	------	455	2,141	445	2,586
------	------	458	15,254	12,141	4,752	1,564	3,938	762	$128,746	$ 444,919	$ 89,910	$534,829

COLUMBUS

1.	2	2	158	161	------	56	12	------	$ 50	$ 2,465	$ 421	$ 2,886
2.	2	5	108	137	86	38	14	------	1,818	3,074	425	3,499
3.	4	10	160	115	60	------	11	------	464	3,661	442	4,103
4.	4	4	112	107	79	57	------	10	--------	1,513	293	1,806
5.	4	12	106	148	85	76	16	------	732	3,221	274	3,495
6.	4	4	51	66	57	------	------	------	--------	3,700	417	4,117
7.	3	12	252	258	153	42	42	------	--------	1,411	45	1,456
8.	4	6	289	233	84	71	71	7	202	3,488	881	4,369
9.	4	11	460	482	154	83	175	------	2,000	11,878	2,310	14,188
10.	2	------	70	81	74	35	------	------	--------	1,446	91	1,537
11.	4	24	382	328	205	78	74	25	--------	4,554	1,549	6,103
12.	3	4	206	176	------	------	------	------	--------	1,179	345	1,524
13.	4	15	231	247	140	79	14	------	--------	4,033	644	4,677
14.	4	15	135	137	38	37	22	------	3,784	5,764	132	5,896
15.	4	9	129	205	75	66	27	------	4,725	53,033	331	53,364
16.	2	1	366	225	110	------	36	------	--------	2,909	1,159	4,068
17.	4	26	383	379	153	106	115	13	490	9,484	4,564	14,048
28.	2	------	32	88	------	------	------	------	210	280	15	295
19.	2	------	*151	*110	------	------	*15	------	--------	*1,332	27	1,359
20.	4	21	568	483	176	134	97	1	3,360	11,172	1,784	12,956
21.	4	18	213	184	133	74	44	7	10	5,787	800	6,587
22.	4	4	170	242	62	59	40	------	--------	3,009	569	3,578
23.	2	8	244	197	66	95	31	1	--------	2,667	7,532	10,199
24.	4	10	174	159	168	83	------	------	3,900	9,803	4,208	14,011
25.	3	17	193	187	140	------	------	------	1,133	2,632	759	3,391
26.	4	9	590	620	244	168	220	------	--------	13,580	8,265	21,845
27.	2	6	151	71	30	------	------	------	1,000	2,520	216	2,736
28.	4	2	136	135	75	61	30	15	96	2,317	1,175	3,492
29.	4	39	507	476	180	164	73	46	8,239	17,758	1,834	19,592
30.	4	13	301	251	146	72	38	------	--------	3,898	1,498	5,396

COLUMBUS—Continued

Churches	Pastor and Post Office	Sunday School Superintendent and Post Office
31. Piney Forest	I. V. Jones, Chadbourn	J. E. Worrell, Rt. 2, Chadbourn
32. Pleasant Hill	Roy J. Harris, Whiteville	Mart Sherman, Rt. 4, Whiteville
33 Pleasant Plains	Vance Tyson, Rt. 4, Whiteville	W. Charles Gore, Rt. 3, Whiteville
34. Porter Swamp	I. V. Jones, Chadbourn	James Conner, Fair Bluff
35. Riegelwood	R. E. Rice, Acme	D. J. Kelly, Acme
36. Smyrna	Stanley K. Howard, Rt. 1, Whiteville	H. H. Collins, Rt. 1, Whiteville
37. Sweet Home	J. A. Smith, Freeland	Edward Beck, Rt. 1, Tabor City
38. Union Chapel	Harlen Hughes, Bladenboro	W. C. Sealey, Bolton
39. Union Valley	None at Present	Paul Sellers, Whiteville
40. Waccamaw	V. P. Locke, Whiteville	B. L. Townsend, Lake Waccamaw
41. Western Prong	V. P. Locke, Whiteville	Billy Hooks, Whiteville
42. White Marsh	S. W. Jolly, Whiteville	J. C. Batten, Rt. 2, Whiteville
43. Whiteville First	Robert C. Foster, Whiteville	J. L. Collier, S. Madison, Whiteville
44. Williamson Cross Roads	F. L. Strole, Box 255, Chadbourn	H. Cay Buren, Rt. 2, Chadbourn
Totals		

DAN VALLEY

1. Antioch	Vincent G. Wall, Rt. 4, Reidsville	Phillip Bowman, Rt. 1, Winston-Salem
2. Ayersville	J. A. Joyce, Rt. 2, Sandy Ridge	Conrad Cardwell, Rt. 1, Mayodan
3. Baptist Temple	W. E. Coates, 1341 Wentworth Street, Reidsville	P. O. DeLapp, Rt. 7, 204 Lester St., Reidsville
4. Beaver Island	J. A. Dunavant, 823 Thomas St., Reidsville	C. N. Steele, Rt. 1, Mayodan
5. Calvary	Kenneth Snyder, Rt. 4, Reidsville	Sam Law, 1025 Summit Ave., Reidsville
6. Comer's Chapel	Norman Harris, Box 46, Madison	C. N. McCallum, Rt. 4, Reidsville
7. Dan Valley	M. Ralph McLean, Madison	J. Lewis Wall, Rt. 2, Stoneville
8. Deep Springs	Jack Holt, Rt. 1, Stoneville	R. A. Boughn, Rt. 1, Stoneville
9. Draper	John H. Reinart, Draper	Carl Wortham, Draper
10. East Side	Charles Stevens, 511 Market St., Reidsville	Claude Harrelson, 161 Hubbard St., Reidsville
11. Fairview	Paul F. Hardy, Rt. 4, Reidsville	Charlie W. Talley, Rt. 4, Reidsville
12. Floyd	J. A. Dunavant, 823 Thomas St., Reidsville	Aaron Wilson, 103 Spring St., Spray
13. Grace	James M. Lambert, Wake Forest	R. William Joyce, Rt. 1, Box 163, Madison
14. Leaksville First	Harry D. Wood, 210 N. Henry St., Leaksville	R. P. Harris, Seymour Court, Leaksville
15. Madison First	Paul E. Brunner, Madison	E. V. Swann, Box 327, Madison
16. Mayodan	George E. Shore, Mayodan	Walter Baker, Box 493, Mayodan
17. Mt. Hermon	Kenneth Snyder, Rt. 4, Reidsville	Glenn Simmons, Rt. 1, Leaksville
18. Osborne	Webster Patterson, Leaksville	C. A. Davis, 105 Elm St., Leaksville
19. Penn Memorial	J. C. Lanning, 114 Lawsonville Avenue, Reidsville	Hy Groff, 1765 S. Scales St., Reidsville
20. Providence	Russell L. Hinton, Rt. 1, Stoneville	Winford Stevens, Rt. 1, Stoneville
21. Reidsville First	Donald G. Myers, 408 Piedmont Street, Reidsville	James Gillispie, Jr., 1305 Richardson Dr., Reidsville
22. Shady Grove	Milton Warf, 904 Wentworth St., Reidsville	Clarence Witty, Rt. 4, Reidsville
23. Sharon	Paul F. Hardy, Rt. 4, Reidsville	Arthur Williams, Rt. 4, Reidsville
24. Spray	H. F. Lambert, 1200 N. Hamilton Street Leaksville	White T. Reeder, Morgan St., Spray
25. Stoneville	E.F. Baker, Box 275, Stoneville	C. F. Knight, Rt. 1, Stoneville
26. Thompsonville		C. J. Clark, 119 Woodleigh Cir., Reidsville
Totals		

COLUMBUS—Continued

	Services	Baptisms	Total Church Membership	Sunday School Enrollment	Vacation Bible School Enrollment	Training Union Enrollment	W. M. U. Enrollment	Brotherhood Brotherhood	Money Expended for New Buildings (Special Item)	Total Local Church Exp. (Including Pastor's Salary)	Total Mission Expenditures	Grand Total Exp. (Add Last Two Totals)
31.	4	1	94	80	47	49	53	------	$ 8,000	$ 9,889	$ 353	$ 10,242
32.	4	------	224	183	76	50	64	1	188	3,023	1,178	4,201
33.	4	7	189	171	70	80	75	------	4,792	9,690	811	10,501
34.	4	10	274	217	67	57	52	----	9,000	12,017	517	12,534
35.	4	------	46	75	56	54	16	------	--------	2,514	212	2,726
36.	4	3	275	259	72	52	56	------	1 ,308	12,180	831	13,011
37.	2	10	331	248	------	54	21	------	--------	1,371	295	1,666
38.	2	------	54	36	------	------	------	------	-------	883	50	933
39.	4	9	277	225	105	80	37	------	50	6,623	410	7,033
40.	4	5	200	201	74	30	28	------	562	4,337	597	4,934
41.	4	21	446	479	166	124	106	60	25,167	32,963	4,877	37,840
42.	4	34	248	231	142	118	28	18	4,158	7,868	586	8,454
43.	4	55	868	870	279	123	206	------	--------	36,996	9,087	46,083
44.	3	5	152	197	128	----	16	------	29	3,059	469	3,528
------	----------	467	10,706	10,160	4,265	2,605	1,975	204	$ 85,467	$ 336,981	$ 63,278	$400,259

DAN VALLEY

1.	4	17	112	80	86	------	------	------	$ 666	$ 1,985	$ 285	$ 2,270
2.	2	------	234	169	------	------	------	------	211	1,763	60	1,823
3.	4	43	480	602	278	192	211	------	2,394	35,310	3,238	38,548
4.	4	------	114	121	------	------	15	------	33	2,446	333	2,779
5.	4	20	287	331	126	------	92	------	12,182	18,029	720	18.749
6.	4	2	148	183	------	63	53	------	2,000	6,816	492	7,308
7.	2	7	93	108	109	54	14	------	18	1,594	419	2,013
8.	4	10	162	178	68	------	50	19	3,069	5,848	305	6,153
9.	4	12	520	362	120	------	------	------	--------	11,364	7,326	18,690
10.	4	8	149	160	118	115	57	33	765	7,989	357	8,346
11.	4	8	258	266	81	23	39	------	8,838	11,600	684	12,284
12.	4	4	41	95	------	------	11	------	1,180	4,269	175	4,444
13.	2	5	103	168	------	162	58	------	20,239	21,564	306	21,870
14.	4	21	647	451	82	85	142	------	3,111	19,331	3,388	22,719
15.	4	22	303	335	118	57	132	------	5,549	21,965	2,550	24,515
16.	4	11	515	451	99	73	111	------	--------	11,511	348	11,859
17.	4	9	206	208	39	----	57	------	2,584	11,008	585	11,593
18.	4	13	158	191	94	68	63	------	709	4,421	348	4,769
19.	4	10	293	245	147	72	104	------	343	8,633	3,235	11,958
20.	----------	19	175	216	84	70	37	------	4,150	8,670	163	8,833
21.	4	17	883	751	215	128	283	------	2,150	26,750	10,128	36,878
22.	4	2	164	150	126	82	47	22	331	3,999	184	4,183
23.	4	12	248	228	114	61	42	------	41	3,041	1,246	4,287
24.	4	41	637	682	114	143	135	41	650	12,590	5,687	18,277
25.	4	10	334	369	163	102	89	55	1,065	10,727	2,779	13,506
26.	4	10	136	200	130	64	39	13	10,499	13,729	641	14,370
------	----------	333	7,400	7,300	2,511	1,614	1,881	183	$ 82,777	$ 286,952	$ 46,072	$333,024

DOCK

Churches	Pastor and Post Office	Sunday School Superintendent and Post Office
1. Camp Branch	W. N. Simmons, Ash	J. B. Little, Freeland
2. Dulah	H. C. Powell, Nakina	Julious Suggs, Rt. 3, Tabor City
3. Gore's Chapel	J. Carl Le Nair, Rt. 3, Whiteville	J. Shannon Gore, Rt. 1, Nakina
4. Happy Home	J. Robert Carter, Conway, S. C.	Roland E. White, Nakina
5. Magnolia	Mack Gore, Rt. 3, Conway, S. C.	Edmond Clewis, Rt. 4, Whiteville
6. Myrtle Head	J. Earl Le Nair, Rt. 3, Whiteville	L. D. Duncan, Freeland
7. New Britton	Dayton Fowler, Loris, S. C.	Elroy King, Freeland
8. New Life	G. Clyde Prince, Loris, S. C.	Frank Garrell, Rt. 3, Tabor City
9. Olyphic	L. L. Johnson, Magnolia	J. Marvin Gore, Rt. 3, Tabor City
10. Palmyra	(None)	C. W. Powell, Nakina
11. Poley Bridge	S. A. Hatley, Rt. 3, Tabor City	M. M. Ray, Nakina
12. Riverside	Ramond Cumbee, Rt. 4, Whiteville	Johnny F. Puckett, Rt. 3, Tabor City
13. Sandy Plain	Clyde Prince, Loris, S. C.	Roland Milligan, Rt. 3, Tabor City
14. Seven Creeks	Ramond Cumbee, Rt. 4, Whiteville	Ernest H. Long, Nakina
15. Zion	G. W. Piver, Ash	Madison Gore, Ash
Totals		

EASTERN

1. Alpine	D. R. Hewett, Supply	Alton Ezzell, Harrells
2. Alum Springs	Eugene B. Hager, Rt. 1, Mt. Olive	Franklin Quinn, Rt. 1, Albertson
3. Bear Marsh	U. A. McManus, Rt. 2, Mt. Olive	E. J. Davis, Rt. 2, Mt. Olive
4. Beulah	J. L. Powers, Turkey	J. W. Warren, Rt. 1, Turkey
5. Beulaville	A. L. Brown, Beulaville	Rolin Thomas, Beulaville
6. Calypso	M. M. Turner, Calypso	A. D. Johnson, Calypso
7. Cedar Fork	Norman Aycock, Chinquapin	Freeman Raynor, Beulaville
8. Center	R. F. Marshburn, Salemburg	Eulis A. Marshall, Rt. 1, Garland
9. Clinton, First	J. C. Mitchell, Clinton	C. F. Shipp, Clinton
10. Concord	J. D. Everett, Magnolia	C. J. Usher, Rt. 1, Rose Hill
11. Corinth	Grady McKeithan, Teachey	Leo Mathews, R.F.D., Teachey
12. Dobson's Chapel	John Durham (Supply), Box 20, Wake Forest	Russell Brown, Rt. 3, Rose Hill
13. Ebenezer	E. F. Knight, Harrells	* Reamus Melvin, Parkersburg
14. Evergreen		Floyd Hood, Rt. 1, Rose Hill
15. Faison	M. M. Turner, Calypso	H. L. Hoey, Faison
16. Garland	R. F. Marshburn, Salemburg	Milton Carter, Garland
17. Garner's Chapel	E. B. Hager, Rt. 1, Mt. Olive	V. R. Garner, Rt. 1, Mt. Olive
18. Grove Park	Robert A. Melvin, Clinton	Jack Barnes, 100 Wilson St., Clinton
19. Hallsville	Norman Aycock, Chinquapin	J. W. Kennedy, Beulaville
20. Ingold		E. C. Watson, Ingold
21. Island Creek	David R. Johnson, Rt. 2, Rose Hill	Garland P. King, Teachey
22. Johnsons	Paul Mull, Warsaw	Lloyd Taylor, Rt. 2, Warsaw
23. Jones Chapel	E. B. Hager, Rt. 1, Mt. Olive	Gaston Kelly, Rt. 1, Albertson
24. Kenansville	Lauren Sharpe, Kenansville	F. W. McGowan, Kenansville
25. Magnolia	J. D. Everett, Magnolia	Stacy Evans, Magnolia
26. Mt. Gilead	R. F. Marshburn, Salemburg	Robert Bass, Rt. 2, Clinton
27. Mt. Olive	T. W. Williams, Mt. Olive	Robert Martin, Mt. Olive
28. Mt. Vernon	L. H. Knott, Rt. 2, Box 49, Faison	H. L. Pope, Stewart Ave., Clinton
29. New Hope	Paul Mull, Warsaw	James Bland, R.F.D., Turkey
30. Piney Grove	L. H. Knott, Rt. 2, Box 49, Faison	L. F. Thornton, Rt. 5, Clinton
31. Poplar Grove	J. L. Powers, Turkey	C. L. Spencer, Rt. 1, Faison
32. Rose Hill	Julian Motley, Rose Hill	Byron Teachey, Rose Hill
33. Rowan	M. M. Johnson, Rt. 2, Clinton	James R. Tew, Rt. 2, Clinton
34. Sharon	John Durham (Supply), Wake Forest	Ward Batchelor, R.F.D., Beulaville
35. Shiloh	David R. Johnson, Rt. 2, Rose Hill	G. C. Raynor, Rt. 4, Wallace
36. Siloam	E. F. Knight, Harrells	C. P. Eakens, Harrells
37. Teachey	Grady McKeithan, Teachey	W. B. Kier, Teachey
38. Turkey	J. L. Powers, Turkey	Dan O'quinn, Clinton
39. Union Grove	L. L. Barnes, Elizabethtown	I. K. Carter, Sr., Rt. 4, Clinton
40. Warsaw	H. M. Baker, Warsaw	L. L. Humphrey, Warsaw
41. Immanuel Mission	James Tate, Clinton	Jeff Honeycutt, Clinton
Totals		

DOCK

	Services	Baptisms	Total Church Membership	Sunday School Enrollment	Vacation Bible School Enrollment	Training Union Enrollment	W. M. U. Enrollment	Brotherhood Enrollment	Money Expended for New Buildings (Special Item)	Total Local Church Exp. (Including Pastor's Salary)	Total Mission Expenditures	Grand Total Exp. (Add Last Two Totals)
1.	2	------	27	11	------	13	------	------	$ 129	$ 384	$ 111	$ 495
2.	1	6	108	107	------	------	------	------	------	760	76	836
3.	2	4	62	65	------	------	28	------	241	1,266	76	1,342
4.	1	3	135	150	98	62	------	------	------	1,637	685	2,322
5.	2	2	96	100	------	32	------	------	------	621	37	658
6.	2	------	82	89	------	55	------	------	200	887	58	945
7.	2	1	215	142	------	------	------	------	------	1,559	214	1,773
8.	2	------	123	164	------	------	------	------	------	1,265	95	1,360
9.	2	1	56	50	------	26	------	------	------	1,264	62	1,326
10.	2	------	189	176	------	109	------	27	------	1,985	350	2,335
11.	1	3	144	115	------	72	31	------	------	1,885	982	2,867
12.	2	1	36	74	------	------	------	------	126	1,006	76	1,082
13.	2	1	156	160	95	------	------	------	260	1,581	251	1,832
14.	1	------	142	94	------	------	23	------	2,400	6,060	157	6,217
15.	2	1	68	136	------	------	------	------	------	922	244	1,166
------	------	23	1,639	1,633	193	369	82	27	$ 3,356	$ 23,082	$ 3,474	$ 26,556

EASTERN

1.	1	3	39	25	------	------	------	------	$------	$ 263	$ 89	$ 352
2.	2	------	75	79	50	17	6	------	651	1,708	145	1,853
3.	4	33	353	278	150	178	126	------	255	6,043	965	7,008
4.	2	3	48	65	55	52	12	------	------	1,868	237	2,105
5.	4	8	274	267	110	86	50	12	6,247	11,684	1,509	13,193
6.	4*	5	258	166	57	------	22	------	1,262	4,624	991	5,615
7.	4*	16	181	133	93	40	14	------	3,064	5,555	308	5,864
8.	1	------	98	67	75	------	24	------	168	638	337	975
9.	4	58	1,143	1,312	367	416	225	50	6,679	50,998	14,134	65,132
10.	4*	5	111	122	57	30	26	------	1,262	2,520	163	2,683
11.	4*	10	372	371	133	112	115	53	2,554	5,908	1,226	7,134
12.	4*	5	201	122	73	52	39	------	235	2,851	359	3,210
13.	1	------	18	------	------	------	------	------	------	230	45	275
14.	2	4	127	108	67	------	18	------	------	1,591	448	2,039
15.	2	4	82	61	------	------	24	------	------	1,630	558	2,188
16.	4*	18	295	266	126	51	70	40	424	4,459	866	5,325
17.	3	4	126	92	46	14	21	------	------	3,741	298	4,039
18.	4	14	163	324	116	104	37	24	5,500	13,832	1,089	14,921
19.	4*	17	143	95	66	------	12	------	431	1,918	270	2,188
20.	4*	------	183	135	76	69	34	------	------	3,620	890	4,510
21.	4*	------	320	140	90	111	34	------	371	4,194	267	4,461
22.	4*	10	260	155	75	64	13	17	776	3,776	556	4,332
23.	3*	2	58	95	59	------	15	------	------	1,507	226	1,733
24.	4	------	140	152	54	------	31	------	20,772	25,350	758	26,108
25.	4*	9	273	270	94	85	52	------	1,100	8,227	1,446	9,673
26.	2*	29	300	228	141	33	50	------	2,240	4,597	827	5,424
27.	4	17	557	482	136	84	163	85	1,280	15,862	8,452	24,314
28.	4*	4	157	161	77	88	23	------	2,452	4,993	132	5,125
29.	4*	13	154	105	64	52	28	------	488	3,642	730	4,372
30.	4*	11	248	184	85	67	50	------	------	2,863	892	3,755
31.	3*	4	75	91	38	------	23	------	25	846	195	1,041
32.	4	12	401	364	111	135	113	48	4,070	13,599	6,337	19,936
33.	4	19	502	395	185	127	130	30	513	12,564	1,915	14,479
34.	4*	21	239	188	119	88	44	------	1,895	5,595	481	6,076
35.	4*	5	114	184	116	------	53	------	------	2,221	250	2,472
36.	------	6	185	159	68	65	67	------	------	3,176	1,020	4,196
37.	4*	6	163	127	92	11	29	------	1,325	3,898	1,106	5,004
38.	2	------	211	190	95	54	34	------	452	2,783	616	3,499
39.	2	1	118	80	51	------	20	------	350	1,123	25	1,148
40.	4	18	613	669	187	129	259	35	7,731	19,357	6,016	25,373
41.	------	------	------	------	64	------	------	------	------	------	------	------
------	------	394	9,378	8,507	3,719	2,414	2,106	394	$ 74,572	$ 265,955	$ 57,174	$323,129

ELKIN

Churches	Pastor and Post Office	Sunday School Superintendent and Post Office
1. Bessie's Chapel	Lloyd Pardue, Box 23, Elkin	Gaither Wall, Rt. 1, Elkin
2. Center	Carl Cockerham, Roaring River	Sam Spicer, Thurmond
3. Cool Springs	C. B. Mikles, East Bend	Eugene Pettyjohn, Rt. 2, Box 80, Elkin
4. East Elkin	E. G. Jordan, Box 534, Elkin	Thomas McBride, Elkin
5. Elkin First	Howard J. Ford, Elkin	L. F. Mathis, Elkin
6. Elkin Valley	W. C. Guth, Rt. 2, Elkin	Bill Walters, Elkin
7. Little Elkin	E. P. Caudle, Yadkinville	Cecil Lawrence, Wall St., Elkin
8. Macedonia	R. A. Call, Rt. 2, N. Wilkesboro	Roy Felts, Rt. 1, Ronda
9. Maple Springs	Edd O. Miller, Rt. 1, Boomer	Glen Burchette, Rt. 1, Ronda
10. Mineral Springs	George Hankins, Jonesville	Transou Boles, Jonesville
11. Mt. Pleasant	W. R. Kimberlin, State Road	Wm. A. Walters, State Road
12. Oak Grove	Lloyd Pardue, Box 23, Elkin	Wake J. Watts, Rt. 2, N. Wilkesboro
13. Pleasant Hill	N. C. Teague, 1428 Elk Spur Extension, Elkin	Phillip Ray, 129 Decatur Ave., Elkin
14. Pleasant Home	(None at Present)	Thaddeaus Darnell, Rt. 1, Roaring River
15. Poplar Springs	Woodrow Wishon, State Road	Kelly Ray, Rt. 1, State Road
16. Rock Creek	Carnie Shugart, Jonesville	Ulesse Childress, Rt. 2, N. Wilkesboro
17. Ronda	John L. Wells, N. Wilkesboro	Tom Hanks, Ronda
18. Shoaly Branch	James M. Reece, Thurmond	Jim White, State Road
19. Union Hill	Cecil Hooper, 177 Harris Ave., Elkin	Grady Money, Rt. 1, Thurmond
20. West Elkin	J. L. Powers, 778 Elk Spur St., Elkin	W. M. Show, 161 Harris Ave., Elkin
21. White Plains	George Walters, Elkin	Walter Bryant, Roaring River
Totals		

FLAT RIVER

1. Amis Chapel	E. W. Green, Rt. 5, Henderson	Willie Sue Young, Virgilina Va.,
2. Brassfield	None	C. W. Allen, Jr., Creedmoor
3. Bullock	M. Floyd Hellams, Bullock	H. H. Hicks, Bullock
4. Butner	Harold Lester, Butner	M. O. Lester, Butner
5. Concord	James G. Dissell, Wake Forest	Joe Bryant, Jr., Creedmoor
6. Corinth	Norman Hicks, Oxford	Wallace Brummett, Oxford
7. Creedmoor	None	* Aubrey Wheeler, Creedmoor
8. Dexter	Elridge T. Vinson, Oxford	A. B. Greene, Sr., Oxford
9. Enon	Ronald Hicks, Oxford	James F. Britt, Oxford
10. Fellowship	R. R. Pulley, Creedmoor	Sam Hobgood, Creedmoor
11. Florence Avenue	Thomas O. Moak, Virgilina, Va.	George P. Smith, Virgilina, Va.
12. Franklinton	Dwight Wilbur Cooper, Franklinton	D. C. Hicks, Franklinton
13. Grassy Creek	Dennis M. Larkins, Oxford	Charles A. Timberlake, Nelson, Va.
14. Hester	Paul C. Mattox, Oxford	Sam A. Howard, Oxford
15. Island Creek	Jack F. Coffey, Henderson	C. S. Tippett, Sr., Henderson
16. Knott's Grove	P. A. Cline, Oxford	Mrs. Graham Matthews, Oxford
17. Mountain Creek	Dennis M. Larkins, Oxford	Elbert Blackwell, Oxford
18. Mt. Olivet	Robert Clegg, Wake Forest	E. R. Blackley, Rt. 1, Franklinton
19. Mt. Zion	Ronald Hicks, Oxford	Pete Murry, Oxford
20. Olive Grove	None	W. B. Brinkley, Northside
21. Oxford	Herbert W. Baucom, Oxford	Marshall Cannady, Oxford
22. Peace's Chapel	Norman Hicks, Oxford	Richard Roberts, Kittrell
23. Pleasant Grove	R. R. Pulley, Creedmoor	R. Lee Smith, Creedmoor
24. Poplar Creek	E. T. Vinson, Oxford	Amos Brewer, Henderson
25. Providence		Glenn Daniel, Oxford
26. Rock Springs	Floyd Hellams, Bullock	George T. Wilson, Rt. 5, Henderson
27. Sharon	W. J. Edwards, Oxford	Floyd Elliotte, Rt. 4, Oxford
28. Stovall	Oren Bradley, Stovall	C. V. Tart, Stovall
29. Tubbs Creek	W. J. Edwards, Oxford	Jack Currin, Rt. 3, Oxford
30. Tally Ho	C. H. Norris, Wake Forest	J. W. Weldon, Rt. 1, Stem
31. Tungsten	Ernest Canipe, Bakersville	Brice Blevins, Tungsten
32. West Oxford	A. S. Lamm, Oxford	A. D. Dillehay, Oxford
Totals		

ELKIN

	Services	Baptisms	Total Church Membership	Sunday School Enrollment	Vacation Bible School Enrollment	Training Union Enrollment	W. M. U. Enrollment	Brotherhood Enrollment	Money Expended for New Buildings (Special Item)	Total Local Church Exp. (Including Pastor's Salary)	Total Mission Expenditures	Grand Total Exp. (Add Last Two Totals)
1.	2–4	39	116	153	------	------	------	------	$------	$ 5,279	$ 93	$ 5,372
2.	1–3	2	74	75	------	------	------	------	------	690	64	754
3.	2–3–4	10	263	152	78	62	------	------	817	2,873	540	3,413
4.	1–3	7	231	161	50	54	29	27	------	2,629	456	3,085
5.	All	19	730	698	203	95	302	84	167,600	199,653	8,859	208,512
6.	All	23	569	482	125	69	153	68	360	20,214	2,815	23,029
7.	2–4	10	253	153	85	------	------	------	------	3,989	130	4,119
8.	1–3	9	238	122	------	47	------	------	------	2,195	215	2,410
9.	1–3	------	94	101	------	67	------	------	550	1,234	231	1,465
10.	All	18	341	234	131	73	56	23	------	12,108	656	12,764
11.	All	25	259	203	107	70	68	25	193	8,053	1,014	9,067
12.	1–3	4	109	126	50	------	------	------	597	1,862	361	2,223
13.	All	25	743	639	245	174	115	------	25,074	37,408	3,451	40,859
14.	2–4	2	228	116	------	44	------	------	2,009	4,508	66	4,574
15.	1–3	5	239	226	------	------	20	------	806	3,673	332	4,005
16.	2–4	6	297	147	87	62	16	------	------	2,063	296	2,359
17.	2–4	3	192	117	------	28	13	------	22	2,859	170	3,029
18.	1–3	14	139	122	------	69	------	------	679	1,535	80	1,615
19.	1–3	1	51	63	------	------	------	------	114	1,617	171	1,788
20.	2–4	8	152	118	80	62	62	------	201	3,812	283	4,095
21.	1–3	7	235	154	90	------	------	------	2,588	3,756	205	3,961
------	------	237	5,553	4,362	1,331	1,066	834	227	$201,610	$ 322,010	$ 20,488	$342,498

FLAT RIVER

1.	2	5	312	225	72	------	62	44	$ 89	$ 3,219	$ 1,602	$ 4,821
2.	2	2	115	114	73	23	41	------	1,300	2,625	437	3,062
3.	2	7	175	124	63	52	45	------	------	7,522	1,533	9,055
4.	4	13	168	337	98	45	84	------	80	6,470	718	7,188
5.	2	------	125	56	30	18	12	------	------	1,324	173	1,497
6.	2	10	192	132	64	------	65	13	742	3,184	643	3,827
7.	4	24	436	349	108	28	79	------	708	14,030	1,770	15,800
8.	2	5	202	84	47	------	29	------	------	1,335	425	1,760
9.	2	4	392	334	109	------	162	18	------	5,443	5,705	11,148
10.	2	16	279	243	95	------	------	------	4,432	6,925	650	75,575
11.	4	------	124	86	47	11	44	------	247	3,544	1,006	4,550
12.	4	16	513	491	136	108	155	25	240	17,384	2,210	19,594
13.	2	3	449	221	76	------	41	------	100	3,424	640	4,064
14.	4	8	510	496	178	40	170	18	775	13,802	3,980	17,782
15.	4	36	564	366	128	149	107	------	28	8,317	2,110	10,427
16.	2	2	150	69	62	------	22	------	456	2,527	247	2,774
17.	2	12	484	254	124	73	89	11	------	4,307	1,579	5,886
18.	4	------	200	86	52	------	38	------	90	2,042	239	2,281
19.	2	31	396	355	185	103	115	17	159	4,629	1,636	6,265
20.	4	17	293	206	111	78	15	------	1,191	4,462	759	5,221
21.	4	49	1,357	807	282	133	342	47	------	21,653	36,566	58,219
22.	2	25	366	225	93	------	71	------	135	2,381	719	3,100
23.	2	3	210	128	44	40	19	------	989	3,269	327	3,596
24.	2	5	97	60	32	------	34	------	------	1,020	159	1,179
25.	4	11	398	357	151	------	133	8	1,431	8,458	1,114	9,572
26.	2	2	259	104	76	59	49	------	------	3,291	810	4,101
27.	2	7	198	94	105	32	70	------	637	2,198	860	3,058
28.	4	18	700	442	138	99	125	------	2,695	9,642	2,612	12,254
29.	4	9	231	165	74	------	63	10	------	2,567	818	3,385
30.	2	5	141	84	79	------	46	------	------	1,440	284	1,724
31.	------	6	70	90	------	------	------	------	------	1,547	51	1,598
32.	4	11	264	287	94	40	72	37	196	10,308	1,284	11,592
------	------	356	10,400	7,471	3,026	1,231	2,399	248	$ 16,720	$ 184,674	$ 73,666	$258,340

FRENCH BROAD

Churches	Pastor and Post Office	Sunday School Superintendent and Post Office
1. Alexander	Joe Honeycutt, Rt. 1, Asheville	Robert Myers, Rt. 1, Alexander
2. Arrington Branch	Ebb Jenkins, Flag Pond, Tenn.	Bill Cody, Rt. 2, Marshall
3. Beech Glen	S. Glenn Whitley, Rt. 2, Mars Hill	Loye Riddle, Rt. 2, Mars Hill
4. Bethel	Lloyd Gosnell, Rt. 2, Hendersonville	Boyd Hill, Rt. 2, Mars Hill
5. Big Laurel	J. J. Slagle, Rt. 4, Marshall	Jeff Davis, Rt. 4, Marshall
6. Bull Creek		Gladstone Hunter, Rt. 2, Marshall
7. California Creek	William Abel, Rt. 1, Mars Hill	Kenneth Buckner, Rt. 1, Mars Hill
8. Calvary	H. G. Barnes, P.O. Box 42, Mars Hill	Paul Tugman, Box 447, Mars Hill
9. Chapel Hill	Frank Morgan, Marshall	Talmadge Franklin, Rt. 3, Marshall
10. Davis Chapel	Jack Davis, Rt. 4, Marshall	Claude Boone, Marshall
11. Enon	Lester Crayton, Mars Hill	Robert Rinehart, Rt. 2, Marshall
12. Forks of Ivy	H. B. Youngblood, P.O. Box 96, Mars Hill	Harry Dillingham, Rt. 1, Mars Hill
13. Foster Creek	Frank English, English	Don Peek, Rt. 1, Flag Pond, Tenn.
14. Gabriel's Creek	J. J. Slagle, Rt. 4, Marshall	Cays Robinson, Rt. 2, Marshall
15. Grandview	Dan Windsor, Rt. 2, Marshall	Jonah Rice, Rt. 1, Alexander
16. Grapevine	Evorette Sprinkle, Rt. 2, Marion	Auburn E. Wyatt, Marshall
17. Ivy Hill	Burgess Shelton, Mars Hill	Mrs. Magadelene Emory, Rt. 2, Weaverville
18. Laurel Bend		G. L. Shook, Rt. 1, Flag Pond, Tenn.
19. Laurel Branch	N. H. Griffin, Rt. 2, Marshall	O. G. Ramsey, Rt. 2, Marshall
20. Laurel Chapel	Ransom Edwards, Oakley	Claude Ramsey, Flag Pond, Tenn.
21. Laurel Seminary (inactive)		
22. Laurel Valley	Burgess Shelton, Rt. 1, Mars Hill	London Honeycutt, Rt. 1, Mars Hill
23. Little Creek	Miron Phillips, Ramseytown	Wayne Willis, Rt. 1, Mars Hill
24. Little Ivy	John J. Huntley, Mars Hill	Clyde McKinney, Rt. 1, Mars Hill
25. Locust Grove	Lester Edwards, Weaverville	Ottis Rice, Weaverville
26. Long Branch		Chauncey Metcalf, Rt. 1, Alexander
27. Madison Seminary	E. J. Hall, Rt. 4, Marshall	Lloyd Slagle, Rt. 4, Marshall
28. Marshall	D. D. Gross, Marshall	J. C. Henderson, Marshall
29. Mars Hill	Robert E. Seymour, Mars Hill	Arthur Wood, Mars Hill
30. Middle Fork	Abraham Buckanan, Rt. 2, Mars Hill	K. E. Buckner, Rt. 2, Mars Hill
31. Mt. Pleasant	Curtis Riddle, Rt. 1, Fletcher	Frank Hipps, Rt. 1, Hot Springs
32. Mt. Sheba	Samuel Austin, Alexander	A. B. Kent, Rt. 1, Weaverville
33. Oak Grove	Clell Fisher, Rt. 2, Marshall	Elisha Tweed, Rt. 2, Marshall
34. Oak Hill	Jeter Sherline, Rt. 1, Marshall	Herman Pegg, Rt. 1, Marshall
35. Oak Ridge	Luke Griffin, Marshall	Joe De Bruhl, Alexander
36. Paint Fork	W. E. McPeters, Mars Hill	Guy Angel, Rt. 2, Mars Hill
37. Paint Gap	Lyman Rich, Rt. 2, Mars Hill	Greenberry Robinson, Rt. 2, Box 180, Mars Hill
38. Peek's Chapel	Scott Vehaun, Elkwood Ave., Asheville	Glenn Cargile, Rt. 1, Mars Hill
39. Piney Grove	Dan Windsor, Rt. 2, Marshall	Neal Bradburn, Rt. 1, Box 95, Marshall
40. Piney Mountain	M. H. Kendall, Mars Hill	E. F. Brown, Rt. 2, Weaverville
41. Pleasant Valley	Bill Bryant, Fletcher	James Phillips, Rt. 2, Mars Hill
42. Rice Creek	Horace Higgins, Erwin, Tenn.	Grady Rice, Flag Pond, Tenn.
43. Union Valley	O. C. Massey, Alexander	Wayne Rice, Rt. 4, Marshall
44. Upper Laurel	Jay Blankenship, Rt. 1, Burnsville	Jobie Honeycutt, Rt. 1, Mars Hill
45. Walnut	Robert Harris, P.O. Box 67, Asheville	Jeter P Ramsey, Rt. 3, Marshall
46. Walnut Creek	Kimsie Ball, Rt. 1, Alexander	Marvin Hughey, Rt. 4, Marshall
Totals		

GASTON

1. Alexis	Vacant	Luther McClure, Alexis
2. Anthony Grove	Fred Cartee, Pine St., Cherryville	Carl R. Hallman, Rt. 2, Cherryville
3. Belmont:		
1. Catawba Heights	R. L. Hardin, Catawba Heights, Belmont	James W. Lawing, 130 Henry St., Belmont
2. East	Z. Miller Freeman, 412 Church St., Belmont	Lewis Rumfelt, 63 Garrison St., Belmont
3. First	Walter N. Long, East Central, Belmont	Katherine Gaston, Rt. 2, Gastonia
4. Stowe Memorial	E. G. Powell, Rt. 2, Gastonia	Joe Seay, Orchard Lane, Belmont
5. Unity	Vacant	Kenneth Hansel, 407 Orchard Lane, Belmont
4. Berea	T. H. Roach, Rt. 4, Lincolnton	T. F. Hamrick, Rt. 2, Gastonia
5. Bessemer City:		
1. Bingham	Howard A. Schrum, Box 75, Dallas	O. T. Polk, Sr., 102 W. Carolina, Bessemer City
2. First	A. A. Bailey, Box 397, Bessemer City	Roy Bullard, 208 W. Ohio, Bessemer City

FRENCH BROAD

	Services	Baptisms	Total Church Membership	Sunday School Enrollment	Vacation Bible School Enrollment	Training Union Enrollment	W. M. U. Enrollment	Brotherhood Enrollment	Money Expended for New Buildings (Special Item)	Total Local Church Exp. (Including Pastor's Salary)	Total Mission Expenditures	Grand Total Exp. (Add Last Two Totals)
1.	3	7	123	150	------	------	------	------	$ 106	$ 2,633	$ 18	$ 2,651
2.	2	15	165	115	42	------	------	------	------	363	101	464
3.	4	4	157	120	44	60	27	------	------	2,878	354	3,232
4.	4	33	165	168	------	------	------	------	174	790	154	944
5.	2	1	225	75	------	------	------	------	------	338	8	346
6.	2	8	216	150	76	72	43	------	365	2,796	1,366	4,162
7.	4	13	289	168	46	72	34	------	2,738	7,024	914	7,938
8.	4	23	186	209	92	107	13	------	6,438	10,225	521	10,746
9.	2	------	115	88	------	------	------	------	------	1,642	17	1,659
10.	2	4	145	120	54	------	------	------	725	1,868	288	2,156
11.	4	6	241	95	38	50	12	------	704	3,114	398	3,512
12.	4	5	190	130	62	68	44	22	195	5,896	730	6,626
13.	2	2	84	32	------	------	------	------	59	378	5	383
14.	2	2	225	122	46	------	------	------	2,056	4,974	160	5,134
15.	2	------	144	75	54	------	------	------	1,726	2,571	432	3,003
16.	2	------	375	227	30	------	------	------	*2,348	*2,657	*36	2,693
17.	2	------	*129	114	71	------	------	------	235	595	87	682
18.	------	2	60	54	40	------	------	------	------	------	4	4
19.	2	3	185	64	40	------	4	------	------	640	110	750
20.	2	9	63	40	50	------	------	------	------	232	11	243
21.	------	------	------	------	------	------	------	------	------	------	------	------
22.	2	3	105	60	26	------	------	------	78	640	82	722
23.	2	------	97	54	24	------	------	------	------	418	32	450
24.	4	23	201	197	65	------	------	------	4,516	7,213	65	7,278
25.	2	28	288	225	135	------	------	------	------	2,365	196	2,561
26.	2	1	180	111	50	40	16	------	2,087	3,616	266	3,882
27.	4	------	176	162	74	100	16	------	3,000	9,015	1,069	10,084
28.	4	19	237	211	88	73	20	------	484	6,187	801	6,988
29.	4	29	1,248	1,122	135	652	179	23	532	29,071	11,568	40,639
30.	2	7	192	108	96	------	------	------	106	2,062	155	2,217
31.	1	4	86	35	------	------	------	------	------	285	48	333
32.	2	6	65	126	64	------	------	------	2,308	3,725	74	3,799
33.	2	16	150	120	61	------	------	------	2,688	3,938	47	3,985
34.	1	------	34	111	------	30	------	------	------	399	320	719
35.	2	1	56	36	------	------	------	------	------	1,135	25	1,160
36.	2	1	52	36	52	38	11	------	------	679	159	838
37.	4	11	177	120	78	50	------	------	335	2,775	235	3,010
38.	2	5	216	123	------	------	------	------	------	746	44	790
39.	2	5	160	65	35	------	------	------	------	1,975	49	2,024
40.	2	7	243	103	33	60	9	------	------	1,517	515	2,032
41.	4	------	118	60	30	------	------	------	62	447	3	450
42.	2	8	86	80	------	------	------	------	------	500	50	550
43.	3	1	225	40	------	------	------	------	------	485	3	488
44.	4	9	270	133	73	------	------	------	------	1,162	81	1,243
45.	1	------	219	97	79	------	------	------	------	4,377	198	4,515
46.	2	6	172	145	35	------	------	------	------	1,417	43	1,460
------	------	327	8,535	5,996	2,018	1,472	428	45	$ 34,065	$ 137,763	$ 21,842	$159,605

GASTON

1.	1-2-3-4	15	465	528	191	180	149	70	$ 423	$ 21,882	$ 5,342	$ 27,224
2.	4	10	134	209	92	75	------	------	100	4,043	104	4,147
3.												
1.	4	16	216	215	102	104	70	13	118	10,655	1,192	11,847
2.	4	39	903	936	462	362	180	99	7,854	37,809	9,408	47,217
3.	4	26	1,025	1,074	470	154	171	------	------	43,086	14,301	57,387
4.	4	5	286	254	107	70	14	14	------	8,278	70	8,348
5.	4	11	281	441	115	153	51	25	------	12,475	2,039	14,514
4.	4	8	75	61	------	------	------	------	545	3,369	304	3,673
5.												
1.	4	1	56	92	------	17	------	------	260	2,120	89	2,209
2.	4	20	978	701	306	199	214	69	21,414	37,915	10,730	48,645

GASTON—Continued

Churches	Pastor and Post Office	Sunday School Superintendent and Post Office
6. Bethel	Paul Reese, 906 W. Main, Gastonia	A. P. Allen, Rt. 3, Gastonia
7. Bruington Memorial	J. C. Honeycutt, Jr., Stanley	Ralph Sullivan, Stanley
8. Centerview	Vacant	E. R. Abernethy, Rt. 4, Acme, Belmont
9. Cherryville, First	William C. Lamb, Cherryville	Lewis McCurry, Cherryville
10. Cherryville, Second	Waldo K. Mullen, Box 561, Cherryville	Hubert H. Huss, N. Mountain, Cherryville
11. Camerton, First	E. V. Hudson, 159 Eighth Ave., Cramerton	Mrs. George McGee, Box 316, Cramerton
12. Cramerton, West	Ralph Holcomb, Box 63, W. Cramerton	George Rippy, Box 63, W. Cramerton
13. Dallas	Hubert Huggins, Dallas	Earl Clemmer, Box 500, Rt. 3, Dallas
14. Friendship	A. P. Millen, Rt. 1, Belmont	R. L. Doby, Rt. 1, Belmont
15. Gamble Hill	B. F. Austin, Rt. 4, Gastonia	E. G. McGee, Rt. 2, Bessemer City
16. Gastonia:		
1. Beach Avenue	Ronald Holland, Gastonia	Elisha Gree, 1106 W. Fifth, Gastonia
2. Bethlehem	Carme V. Garver, 420 Separk Circle, Gastonia	W. H. Lawing, Rt. 4, Stanley
3. Calvary	Loyd R. Lane, Pinkney Sta., Gastonia	Clyde Holder, Pinkney Sta., Gastonia
4. Cleveland Heights	Earl L. Caldwell, Kendrick Dr., Gastonia	Willie Liverett, 407 Separt Cr., Gastonia
5. East	T. L. Cashwell, 321 S. Columbia, Gastonia	Joe L. Wilson, 1316 Poston Cr., Gastonia
6. Fairview	Vacant	Joe Pope, 1001 Baker Blvd., Gastonia
7. First	Dr. V. WardBarr, Drawer 590, Gastonia	E. W. Brockman, Box 631, Gastonia
8. Flint Groves	W. T. Hendrix, 501 Lower Dallas Rd., Gastonia	Robert Stowe, East Gastonia
9. Loray	F. H. Malone, 1108 W. Franklin, Gastonia	John W. Long, 1124 Edgemont, Gastonia
10. Love Memorial	W. M. Dameron, 417 E. Park, Gastonia	Dan Loftin, 411 E. Davidson, Gastonia
11. Macedonia	M. P. Rhyne, Dallas	Fred Towery, Pisgah Road, Gastonia
12. Marietta Street	Vacant	Leonard Lowe, 820 S. Oakland, Gastonia
13. Mondena Street	W. A. Costner, Modena St., Gastonia	Alfred Hill, Brandon St., Gastonia
14. Rankin Lake	W. W. Black, Rt. 2, Dallas	W. F. Stillwell, Dallas
15. Ranlo	E. V. Plemmons, Spencer Mountain Rd., Gastonia	W. A. Smith, Smyre, Sta. Gastonia
16. Ridge	Thos. A. Skipper, Rt. 1, Gastonia	James Small, Pinkney Sta., Gastonia
17. Seventh Avenue	M. E. Gibson, 706 Dogwood Dr., Gastonia	William G. Hoyle, 811 E. Seventh, Gastonia
18. Temple	S. Guy Walker, Littlejohn Ave., Gastonia	George Price, 1721 Davis Park Rd., Gastonia
19. Unity	J. C. Glawtney, Myrtle Sch. Rd., Gastonia	R. W. Smith, 33 Brown St., Gastonia
20. Victory	W. A. Hoffman, 1707 Perry St., Gastonia	O. J. Lyda, Jr., 308 Hillcrest Ave., Gastonia
21. W. Franklin Ave.	J. B. McQuere, Box 2457, W. Gastonia	Millard C. Barber, 101 S. Webb, Gastonia
17. Hardin	Fred Hicks, Rt. 1, Dallas	Lawrence S. McAllister, Rt. 2, Dallas
18. Hickory Grove	Ralph Carpenter, Rt. 1, Mt. Holly	Louie Abernethy, Box 95, N. Belmont
19. High Shoals	E. B. Smith High, Shoals	A. R. Rice, 8 Cherry St., High Shoals
20. Holland Memorial	James N. Grant, Lowell	J. P. Liggen, Rt. 1, Bessemer City
21. Hull's Grove	Floyd Willis, Lincolnton	M. J. Gilbert, Rt. 1, Lincolnton
22. Long Creek Memorial	J. L. Vipperman, Dallas	Garland Ledford, Dallas
23. Lowell, First	H. S. Elliott, Lowell	Charlie Roberts, Lowell
24. McAdenville	W. W. Padgett, McAdenville	J. C. Clark, Box 6, McAdenville
25. Mountain Side	O. R. Costner, Rt. 2, Gastonia	Clyde H. May, Rt. 2, Gastonia
26. Mountain View	Floyd Hollar, Kings Mountain	Frank Davis, R.F.D., Kings Mountain
27. Mt. Beulah	E. Ray Scism, 514 Gardner St., Shelby	James Whitesides, Rt. 1, Bessemer City
28. Mt. Holly, First	J. D. Williams, 127 W. Glendale, Mount Holly	Mrs. J. D. Williams, 127 Glendale, Mount Holly
29. Mt. Holly, Second	C. C. Roberts, 117 Church St., Mt. Holly	Marvin Scronce, Belmont
30. Mt. Zion	P. A. Hicks, Rt. 4, Lincolnton	William Barger, Rt. 2, Cherryville
31. Oak Grove	Ray Caldwell, Rt. 3, Lincolnton	William H. Black, Rt. 1, Cherryville
32. Plainview	A. B. Fallas, Jr., Rt. 1, Dallas	Marvin Helms, Rt. 1, Dallas
33. Sandy Plains	James N. Bowman, Rt. 3, Gastonia	M. M. Simpson, Box 985, Cramerton
34. Shady Grove	P. A. Hicks, Rt. 4, Lincolnton	Earl Sellers, Rt. 3, Kings Mountain
35. Sunnyside	George L. Willis, Rt. 2, Bessemer City	T. O. Wright, Rt. 2, Bessemer City
36. Sunset Forest	William F. Revis, Rt. 2, Gastonia	Ralph Z. Johnson, Box 447, McAdenville
37. Tuckaseege	O. B. Reel, Rt. 1, Mt. Holly	B. E. Parker, Box 157, Mt. Holly
38. Webb's Chapel	Grady Welch, 1515 S. Marietta, Gastonia	Boyd Payseur, 907 B. St., Bessemer City
39. Woodlawn	J. Morris Baker, Lowell	James A. McGaha, Box 232, Lowell
40. Bessemer City, Sec'd	R. C. Franks, E. La. 101, Bessemer City	Mrs. C. P. Cullender, Rt. 1, Kings Mountain
41. † Rosewood Lane	Leland Conwell, 1407 W. Mauney, Gastonia	P. G. Jones, 1501 School, Gastonia
42. Community	C. Ray Price, Rt. 2, Dallas	Dan Rhodes, Ranlo Station, Gastonia
43. New Hope	R. F. Summey, Sr., Box 2, Dallas	W. Earl Price, Rt. 2, Gastonia

GASTON—Continued

	Services	Baptisms	Total Church Membership	Sunday School Enrollment	Vacation Bible School Enrollment	Training Union Enrollment	W. M. U. Enrollment	Brotherhood Enrollment	Money Expended for New Buildings (Special Item)	Total Local Church Exp. (Including Pastor's Salary)	Total Mission Expenditures	Grand Total Exp. (Add Last Two Totals)
6.	4	20	118	144	------	40	12	24	$ 1,019	$ 4,043	$ 34	$ 4,077
7.	4	16	391	372	141	74	88	45	1,150	20,046	4,570	24,616
8.	4	17	659	621	190	151	135	30	980	22,980	11,723	34,703
9.	4	69	994	1,134	285	222	206	31	23,301	18,958	13,892	32,850
10.	4	17	275	291	129	94	52	------	369	7,524	322	7,846
11.	4	30	773	657	177	57	182	40	432	22,336	9,161	31,497
12.	4	3	143	191	75	------	------	------	--------	6,036	170	6,206
13.	4	18	491	401	116	------	120	51	1,539	16,431	7,910	24,341
14.	4	6	259	261	168	69	92	------	2,234	14,619	1,740	16,359
15.	4	15	81	93	------	------	------	------	--------	3,331	66	3,397
16.												
1.	4	22	409	233	------	------	16	------	--------	9,976	815	10,791
2.	4	38	370	429	184	115	43	23	--------	14,660	907	15,567
3.	4	32	486	442	232	123	106	60	--------	14,467	2,377	16,844
4.	4	32	114	98	90	30	------	------	298	1,943	153	2,096
5.	4	78	968	1,112	301	248	224	105	1,745	42,213	22,020	64,233
6.	4	12	311	285	97	51	74	------	--------	9,059	1,220	10,279
7.	4	48	1,654	1,477	272	397	446	216	301,207	376,417	34,757	411,174
8.	4	64	718	1,011	277	401	197	65	--------	20,799	11,537	32,336
9.	4	62	1,008	883	225	319	199	71	6,189	35,445	13,265	48,710
10.	4	56	595	386	385	153	113	31	140	14,501	5,994	20,495
11.	4	4	87	53	------	28	10	14	10	3,006	121	3,127
12.	4	49	475	732	195	114	76	21	1,770	18,954	3,293	22,247
13.	4	66	556	422	------	------	75	20	--------	15,867	1,050	16,917
14.	4	10	291	175	116	70	65	30	131	11,399	1,921	13,320
15.	4	40	695	693	221	189	185	99	2,129	23,151	2,750	25,901
16.	4	34	306	380	165	110	46	17	1,385	12,255	703	12,958
17.	4	9	188	245	103	97	54	42	1,195	6,735	422	7,157
18.	4	52	925	700	304	340	221	52	6,521	31,609	6,740	38,349
19.	4	8	354	386	99	130	119	53	3,442	18,715	1,888	20,603
20.	4	10	231	217	84	46	50	29	--------	9,706	2,925	12,631
21.	4	11	303	416	140	204	81	15	85	12,927	2,524	15,451
17.	4	18	174	219	100	76	39	------	--------	4,808	552	5,360
18.	4	18	372	531	185	236	134	59	999	21,271	7,370	28,641
19.	4	3	373	430	152	103	37	------	--------	8,326	2,082	10,408
20.	4	7	86	91	53	------	12	------	750	3,210	95	3,305
21.	2	31	259	155	185	103	15	------	--------	3,302	226	3,528
22.	4	21	429	430	143	123	87	40	--------	25,328	7,629	32,957
23.	4	27	569	690	208	221	99	76	--------	21,855	4,740	26,595
24.	4	48	490	508	125	208	22	34	18,018	28,746	3,281	32,027
25.	4	10	198	176	63	64	52	------	7	5,666	1,017	6,683
26.	4	12	249	124	------	------	------	------	--------	1,534	--------	1,534
27.	4	9	223	200	117	67	42	27	1,000	4,744	701	5,445
28.	4	25	757	898	229	293	177	48	63,202	95,573	11,029	106,602
29.	4	33	275	367	140	86	58	26	3,852	14,094	1,264	15,358
30.	2	7	349	333	147	74	68	47	617	7,825	1,274	9,099
31.	4	3	60	82	------	------	12	------	62	1,613	23	1,636
32.	4	2	55	74	53	30	7	------	--------	2,742	172	2,914
33.	4	26	672	486	145	133	108	------	1,268	9,439	4,534	13,973
34.	2	12	329	291	121	64	71	24	598	5,205	2,351	7,556
35.	4	9	120	209	88	83	22	12	95	4,239	147	4,386
36.	4	10	282	275	137	92	47	35	434	8,696	1,105	9,801
37.	4	50	339	486	180	199	97	40	521	23,701	1,923	25,624
38.	4	9	116	55	------	------	------	------	--------	7,786	198	7,984
39.	4	24	428	324	169	58	77	28	425	18,525	2,400	20,925
40.	4	14	83	184	------	59	------	------	54	1,334	4	1,338
41.	4	76	130	137	------	50	40	12	200	3,881	52	3,933
42.	4	24	131	203	80	84	46	15	1,885	7,947	639	8,586
43.	4	16	144	247	------	130	83	------	257	2,842	407	3,249

GASTON—Continued

Churches	Pastor and Post Office	Sunday School Superintendent and Post Office
44. Mission Vacation Bible Schools:		
1. Browntown Chapel	Tony Stafford, Belmont	Jimmie Gnatt, Belmont
2. S. 5th Street	Bob Traywick, Boiling Springs	Fred Helton, Belmont
3. Oakland	Leonard Horne, Woodland Sta., Lowell	Woodrow Roberts, Lowell
4. Temple	Don Moore, 109 Temple St., Gastonia	George Price, Rt. 1, Gastonia
Totals		

GREEN RIVER

1. Beulah	B. W. Reid, Rt. 1, Mill Spring	Gray Arledge, Rt. 1, Tryon
2. Big Level	Seth Ivester, Rt. 1, Lawndale	* W. R. Gilbert, Mill Spring
3. Bill's Creek		Leonard Wilson, Rt. 1, Lake Lure
3. Calvary	George White, Rutherfordton	C. D. Lattimore, Star Rt., Rutherfordton
5. Camp Creek	J. I. McMahan, Rt. 4, Rutherfordton	Zeno Cowan, Rt. 2, Union Mills
6. Cane Creek	David Huntley, Fairview	Fred Ruff, Rt. 1, Lake Lure
7. Chimney Rock	Hubert Garrell, Chimney Rock	J. A. Nanney, Chimney Rock
8. Columbus	J. B. Jones, Columbus	E. C. Prather, P.O. Box, Tryon
9. Cooper's Gap	Seth Ivester, Rt. 1, Lawndale	Birch Corn, Rt. 1, Mill Spring
10. Gilkey	R. E. Thompson, Bostic	C. C. Northey, Rt. 2, Rutherfordton
11. Green Hill	Dale Hooper, Star Rt., Rutherfordton	Arthur Atchley, Rt. 3, Rutherfordton
12. Green River	Paul Riggs, Rt. 4, Rutherfordton	Buford Harris, Rt. 1, Rutherfordton
13. Hickory Grove	Robert Owens, P.O. Box, Rutherfordton	Clifford Stott, Rt. 1, Landrum, S. C.
14. Midway	Lewis Griswold, Rutherfordton	Charley Pardon, P.O. Box, Columbus
15. Mills Springs	W. C. Keller, Mill Spring	Roy Fisher, Rt. 1, Mill Spring
16. Montford Cove	H. T. Johnson, Rt. 1, Union Mills	Melrose Conner, Rt. 1, Lake Lure
17. Morgan Chapel	B. W. Belue, Rt. 2, Landrum, S. C.	J. M. Brown, Landrum, S. C.
18. Mt. Vernon	A. G. Brooks, Rt. 2, Forest City	H. D. Dillingham, Rt. 2, Forest City
19. Mountain Creek	W. W. Abernathy, Rt. 1, Gilkey	Yates Warlick, Green St., Rutherfordton
20. Mountain View (P)	G. R. Huntley, Rt. 4, Rutherfordton	Hobert Jackson, Rt. 2, Mill Spring
21. Mountain View (R)	T. E. Poole, Rt. 4, Rutherfordton	Roger Dobbins, Rt. 4, Rutherfordton
22. Oak Ridge	F. M. Barnes, Rutherfordton	Horace Tipton, Rt. 2, Rutherfordton
23. Oak Springs	J. W. Costner, Rt. 2, Rutherfordton	Franklin Pendergrass, Rt. 2, Rutherfordton
24. Pea Ridge	Ed. White, Rt. 3, Chesnee, S. C.	George Rollins, Rt. 1, Mill Spring
25. Piedmont	Robert P. Hamby, P.O. Box, Rutherfordton	G. Martin Hill, Box 109, Rutherfordton
26. Piney Knob	C. C. Matheny, Forest City	H. J. Almond, Star Rt., Rutherfordton
27. Pleasant Grove (P)	Roberson Bailey, Rt. 1, Mill Spring	Horace Bailey, Rt. 1, Mill Spring
28. Pleasant Grove (R)	Sam H. O'Neal, Rt. 3, Rutherfordton	Reid Humphries, Star Rt., Rutherfordton
29. Pleasant Hill	Ed. White, Rt. 3, Chesnee, S. C.	Lee Hodge, Rt. 3, Rutherfordton
30. Rock Springs	W. D. Abenathy, Box 634, Jefferson City, Tenn	Mrs. J. W. Lattimore, Rt. 3, Rutherfordton
31. Round Hill	Richard Smith, Union Mills	V. T. Cooper, Rt. 1, Union Mills
32. Rutherfordton, First	Irby B. Jackson, Rutherfordton	J. E. Martin, Harris St., Rutherfordton
33. Rutherfordton, 2nd	Wade Ruff, Green St., Rutherfordton	J. L. Vickers, c/o County Garage, Rutherfordton
34. Silver Creek	H. V. Ray, Rt. 1, Mill Spring	George Sain, Rt. 1, Mill Spring
35. Southern	R. F. Mayberry, Rutherfordton	Louis Blankenship, Green St., Rutherfordton
36. Spindale, First	H. M. White, Elmore St., Spindale	Jennings Gamble, Ky St., Spindale
37. West Memorial	J. I. McMahan, Rt. 4, Rutherfordton	T. R. Ruppe, Tryon Rd., Rutherfordton
38. West Point	Le Roy Smith, Boiling Springs	Paul E. Ruppe, Rt. 4, Rutherfordton
39. Westminister	W. S. Jones, Rt. 4, Shelby	Rex Waters, Oxford St., Spindale
Totals		

HAYWOOD

1. Antioch	M. H. Raby, Box 171, Canton	Ray Millner, Rt. 4, Waynesville
2. Barberville		John Ruff, 314 Boyd Ave., Waynesville
3. Beaverdam	W. J. Jackson, Rt. 1, Canton	Angus Worley, Canton
4. Belmont	P. C. Hicks, Box 241, Canton	Venson Smith, Rt. 1, Clyde
5. Bethel		Major Burress, Rt. 3, Canton

GASTON—Continued

	Services	Baptisms	Total Church Membership	Sunday School Enrollment	Vacation Bible School Enrollment	Training Union Enrollment	W. M. U. Enrollment	Brotherhood Enrollment	Money Expended for New Buildings (Special Item)	Total Local Church Exp. (Including Pastor's Salary)	Total Mission Expenditures	Grand Total Exp. (Add Last Two Totals)
44.									$	$	$	$
1.				87	45	61						
2.					51							
3.					52							
4.					70							
		1,643	27,339	27,725	9,594	7,883	5,588	1,997	$ 461,319	$ 1,365,972	$ 265,764	$ 1,631,736

GREEN RIVER

1.	All	9	*236	64					$	$ 2,742	$ 156	$ 2,898
2.	2–4	1	165	*104	64					1,639	108	1,747
3.	All	1	270	184			26		570	4,759	541	5,300
4.	All	6	176	193	72	66	36		2,855	9,134	950	10,084
5.	1–3	2	*111	107	82	54		16	196	2,285	307	2,592
6.	2–4		134	83						785	274	1,059
7.	All	9	162	128	38		20		279	3,141	473	3,614
8.	All	25	313	290	134	69	48		541	7,050	2,601	9,651
9.	1–3	2	184	218	66					2,329	387	2,716
10.	All	5	97	65	68		12			2,225	278	2,503
11.	All	3	216	161	91	88	66	14	6,194	9,893	805	10,698
12.	All	10	279	167	61	92	53	20	314	4,574	351	4,925
13.	All	1	262	124						4,453	101	4,554
14.	All	5	140	142	45				3	2,284	308	2,592
15.	All	7	255	116	62	55	8		495	4,461	645	5,106
16.	All	1	266	157	89		44			3,507	424	3,931
17.	4	3	163	115						2,786	216	3,002
18.	All	8	217	150	112	72	41	12	873	5,639	1,170	6,809
19.	All	7	250	134	65	38	34	30	200	4,629	760	5,389
20.	1–3		38	33	20					342	38	380
21.	All	7	244	174	53	74	33		1,860	8,300	984	9,284
22.	4	3	120	103	36		20	11		1,902	106	2,008
23.	All	13	202	100	47	47	22			5,495	327	5,822
24.	1–3	1	120	73	72					700	12	712
25.	All	10	228	217	101	76	58	16	9,581	16,831	729	17,560
26.	4	4	199	98	83				1,038	4,123	168	4,291
27.	2–4	12	122	111						621	92	713
28.	All	30	291	304	104	133	26	20	959	7,089	514	7,603
29.	2–4	10	243	146	83	39	32			2,496	822	3,318
30.	1–3	1	89	77	40	22	15			972	173	1,145
31.	All	35	417	320	126	198	92	27	134	11,613	3,184	14,797
32.	All	15	617	528	147	100	259	50	6,088	32,147	13,014	45,161
33.	All	18	365	439	181	157	74	43	257	13,332	1,035	14,367
34.	All	12	154	127	65					6,155	449	6,604
35.	All	27	441	483	149	100	140	76	1,374	19,576	1,496	21,072
36.	All	29	665	602	163	162	165	50	180	36,679	6,457	43,136
37.	All	5	28	60	36		12			2,021	84	2,105
38.	2–4	1	150	138	62	33			2,243	5,269	128	5,397
39.	All	1	65	31	48		8		318	1,116	60	1,176
		339	8,694	6,866	2,665	1,675	1,344	385	$ 36,552	$ 255,094	$ 40,727	$295,821

HAYWOOD

1.	1–2–3–4	7	119	88	70	51			$	$ 1 832	$ 116	$ 1,948
2.	1–2–3–4	29	268	471	171	121	16		580	11,005	390	11,395
3.	1–2–3–4		200	137	50		12			3,875		3,875
4.	1–3		138	28						278		278
5.	1–2–3–4	10	211	178	104	48	46		103	5,650	143	5,798

HAYWOOD—Continued

Churches	Pastor and Post Office	Sunday School Superintendent and Post Office
6. Burnette Cove	Bobby Trull, Rt. 2, Canton	Clayton Pressley, Rt. 2, Canton
7. Burnette Siding	B. N. Rogers, Rt. 1, Candler	Vaughn Rogers, Rt. 3, Canton
8. Canton:		
1. Beulah	E. C. Revis, Box 509, Canton	George Brown, Box 20, Canton
2. Calvary	B. L. Ray, Phillips St., Canton	Robert Davis, Laurel Dr., Canton
3. East	Carl Chastain, Rt. 1, Canton	Earl Bumgarner, Box 652, Canton
4. First	H. L. Smith, 146 Academy, Canton	L. L. Shaver, 33 Mitchell, Canton
5. High Street	O. L. Ledford, 73 High St., Canton	Ray Rector, 52 Beaverdam, Canton
6. North	W. N. Reece, Rt. 1, Canton	Author Scroggs, 26 Clyde St., Canton
7. West		Kenneth Rogers, Canton
9. Clyde	J. G. Goodwin, Jr., Clyde	John O. Hall, Rt. 3, Canton
10. Cove Creek	Carl Cooke, Rt. 2, Waynesville	Mrs. D. C. Davis, Rt. 4, Waynesville
11. Crabtree	J. Doyle Miller, Hot Springs	Charles Noland, Rt. 1, Clyde
12. Delwood	George Mehaffey, Rt. 3, Waynesville	Clyde Roberts, Box 193, Hazelwood
13. Dutch Cove	John G. Smith, Rt. 1, Canton	Fred Setzer, Rt. 1, Canton
14. East Fork	O. F. Burnette, Rt. 2, Canton	Clifton Deaver, Rt. 2, Canton
15. Fairview	W. L. Smith, 104 Church St., Hazelwood	Claude McLean, Rt. 1, Waynesville
16. Fines Creek Memorial	Harold Townsend, Hot Springs	Reeves Ferguson, Rt. 1, Clyde
17. GreenValley	George Mehaffey, Rt. 3, Waynesville	George Troutman, Rt. 1, Waynesville
18. Hazelwood, First	J. I. Kizer, Hazelwood	Talmage Woodard, Balsom St., Hazelwood
19. Hazelwood, North	A. E. Peek, Rt. 2, Canton	D. A. Winchester, Hazelwood
20. Hemphill		* Grady Wilson, Rt. 2, Waynesville
21. James Chapel	Harold Townsend, Hot Springs	Carlisle James, Rt. 1, Clyde
22. Junaluska	Frank Earley, Box 20, Canton	Ed. Moody, Box 472, Lake Junaluska
23. Laurel Grove	Ralph Surrett, Rt. 1, Canton	Coy Pressley, Rt. 3, Canton
24. Liberty	D. D. Russell, Rt. 1, Clyde	Lloyd Teague, Rt. 4, Waynesville
25. Maple Grove	L. J. Rogers, Rt. 3, Canton	James McFalls, Jr., Rt. 3, Waynesville
26. Mountain View	Melvin C. Brooks, Maggie	Bryan Heatherly, Rt. 2, Canton
27. Mt. Zion	Thomas Erwin, Rt. 3, Canton	Claude Kuykendall, Rt. 2, Canton
28. Oak Grove	Ralph Nix, Rt. 2, Clyde	L. C. Young, Rt. 3, Canton
29. Olivet	John R. Willis, Rt. 2, Waynesville	Wilburn Setzer, Rt. 2, Waynesville
30. Panther Creek	Lawrence Parker, Rt. 4, Waynesville	William Haney, Rt. 1, Clyde
31. Pigeon	P. C. Hicks, Rt. 3, Canton	Henry F. Teague, Rt. 4, Waynesville
32. Pleasant Balsam	J. M. Woodard, Hazelwood	Everett Clark, Rt. 1, Waynesville
33. Ratcliffe Cove	Gay Chambers, Rt. 2, Canton	Robert Caldwell, Rt. 3, Waynesville
34. Red Bank	Will Pharr, Rt. 3, Canton	Garrett Hill, Rt. 1, Waynesville
35. Riverside	Paul Grogan, Rt. 2, Canton	Paul Erwin, Rt. 2, Canton
36. Rock Springs	J. Doyle Miller, Hot Springs	Dorwin McCracken, Canton
37. Rocky Branch	W. G. Rhinehart, Rt. 1, Waynesville	Lenord Bryson, Rt. 1, Waynesville
38. Rocky Face		W. T. Willis, Rt. 1, Canton
39. Spring Hill	Geo. W. Huggins, Rt. 2, Canton	Edgar Mehaffey, Rt. 2, Canton
40. Sunny Point	Robert Swanger, Canton	T. C. Howell, Rt. 2, Canton
41. Victory	John R. Willis, Rt. 2, Waynesville	Claude Trantham, Rt. 2, Waynesville
42. Waynesville:		
1. Allen's Creek	Otto Parham, Rt. 1, Waynesville	Carl Brooks, Hazelwood
2. East	G. H. Shope, Jr., Waynesville	Earl Mashburn, Rt. 3, Waynesville
3. First	T. E. Robinett, Box 717, Waynesville	Glenn W. Brown, Waynesville
4. Ninevah	C. W. Allen, Rt. 1, Waynesville	Roy Davis, Rt. 1, Waynesville
5. Richland	Edgar Willix, Waynesville	Allie L. Moore, Hazelwood
43. Woodland	G. W. Jameson, Canton	Vardy Fugate, Lake Junaluska
Totals		

JOHNSTON

1. Antioch	A. D. Parrish, Zebulon	A. D. O'Neal, Rt. 1, Middlesex
2. Bailey	J. Clyde Yates, Jr., Bailey	J. W. Meacomes, Bailey
3. Baptist Center	Earl W. Howard, 247 N. Wingate, Wake Forest	Howard Lee, Clayton
4. Baptist Tabernacle	E. Dale Davis, Wendell	Andrew Batten, Rt. 1, Wendell
5. Benson	H. O. Lanning, Benson	L. L. Levinson, Benson
6. Benson Grove	Johnnie Hillard, Fuquay Springs	Lexie Byrd, Rt. 3, Benson
7. Bethany	Charles Carroll, Rt. 2, Kenly	Erwin Watson, Rt. 2, Kenly
8. Bethesda	L. E. Godwin, Rt. 1, Clayton	Loyd M. Godwin, Rt. 3, Smithfield
9. Beulah	A. D. Stephenson, Rt. 3, Smithfield	Malah McLamb, Rt. 2, Benson
10. Blackman's Grove	Troy E. Jones, Four Oaks	Paul P. Lee, Rt. 3, Four Oaks
11. Burnell	W. W. Turner, Wendell	Ivan Lassiter, Rt. 3, Four Oaks
12. Calvary	Horace O. Barefoot, Newton Grove	Wm. Taylor Newton, Rt. 2, Dunn
13. Carter's Chapel	Charles Carroll, Jr., Rt. 2, Kenly	Louis Edwards, Rt. 3, Selma

HAYWOOD—Continued

	Services	Baptisms	Total Church Membership	Sunday School Enrollment	Vacation Bible School Enrollment	Training Union Enrollment	W. M. U. Enrollment	Brotherhood Enrollment	Money Expended for New Buildings (Special Item)	Total Local Church Exp. (Including Pastor's Salary)	Total Mission Expenditures	Grand Total Exp. (Add Last Two Totals)
6.	1-2-3-4	3	82	127	101	75	------	------	$------	$ 1,919	$ 61	$1,980
7.	2-4	------	30	35	------	------	------	------	------	603	35	638
8.												
1.	1-2-3-4	4	179	163	90	50	40	10	------	5,600	187	5,787
2.	1-2-3-4	38	498	354	100	64	83	------	1,989	18,326	1,787	20,113
3.	1-2-3-4	16	123	93	------	------	------	------	------	2,226	45	2,271
4.	1-2-3-4	27	1,001	866	176	199	262	98	458	25,727	12,044	37,771
5.	1-2-3-4	6	132	179	65	41	53	------	2,388	7,178	82	7,260
6.	1-2-3-4	17	297	286	152	151	70	64	6,911	16,866	615	17,481
7.	1-2-3-4	24	656	396	158	170	78	------	------	12,373	1,158	13,531
9.	1-2-3-4	31	389	274	118	100	109	42	2,471	13,119	5,360	18,479
10.	1-2-3-4	14	130	90	------	------	------	------	------	750	30	780
11.	1-2-3-4	------	271	150	------	75	24	------	------	2,176	497	2,673
12.	1-2-3-4	10	151	176	104	86	12	------	------	3,096	345	3,441
13.	1-2-3-4	7	211	227	99	128	83	32	4,000	8,420	360	8,780
14.	1-2-3-4	17	150	186	138	96	17	------	------	4,682	210	4,892
15.	1-2-3-4	------	118	82	------	------	------	------	------	557	60	617
16.	2-4	------	155	125	60	44	------	------	1,700	4,381	117	4,498
17.	1-2-3-4	22	148	161	123	96	40	------	78	5,875	482	6,357
18.	1-2-3-4	24	452	410	165	169	119	15	18,018	27,171	2,851	30,022
19.	1-2-3-4	4	37	130	------	80	------	------	4,757	6,693	110	6,803
20.	------	1	89	101	------	------	------	------	------	289	------	289
21.	1-3	------	65	70	40	------	------	------	------	487	203	690
22.	1-2-3-4	2	110	125	60	49	15	------	------	1,119	615	1,734
23.	1-2-3-4	------	81	94	42	------	------	------	------	853	60	913
24.	1-2-3-4	8	100	150	------	------	------	------	------	2,489	8	2,497
25.	1-3	1	98	90	------	------	17	------	460	2,010	90	2,100
26.	1-2-3-4	2	46	53	------	------	------	------	40	211	10	221
27.	1-2-3-4	20	268	311	117	175	57	12	------	8,215	3,321	11,536
28.	1-2-3-4	2	192	191	83	53	40	------	------	5,716	440	6,156
29.	1-2-3-4	10	199	175	------	86	43	------	3,590	8,599	623	9,222
30.	2-4	1	181	100	------	------	------	------	------	777	31	808
31.	2-4	22	176	73	------	33	------	------	83	651	73	724
32.	1-2-3-4	------	309	105	------	------	------	------	------	4,817	405	5,222
33.	1-2-3-4	------	203	170	68	87	44	29	------	6,603	400	7,003
34.	2-4	4	48	85	------	57	------	------	245	666	204	870
35.	1-2-3-4	7	122	244	61	78	14	------	------	7,477	1,108	8,585
36.	1-2-3-4	4	92	86	------	------	------	------	------	1,788	155	1,943
37.	1-2-3-4	17	257	283	115	73	63	23	873	7,192	627	7,819
38.	1-2-3-4	7	112	105	62	74	19	------	------	1,160	80	1,240
39.	1-2-3-4	19	379	325	126	138	76	78	5,711	12,721	1,621	14,342
40.	1-2-3-4	6	130	159	------	119	25	14	------	4,111	413	4,524
41.	1-3	7	158	72	------	------	------	------	2,244	3,295	187	3,482
42.												
1.	1-2-3-4	14	491	425	167	111	87	25	6,413	17,905	492	18,397
2.	1-2-3-4	5	56	110	101	38	------	------	5,000	8,951	129	9,080
3.	1-2-3-4	52	885	775	215	132	239	74	------	39,956	14,347	54,303
4.	1-2-3-4	14	108	162	74	93	15	------	804	2,748	315	3,063
5.	1-2-3-4	27	187	145	140	69	18	------	------	2,231	311	2,542
43.	1-2-3-4	22	214	202	98	72	49	14	1,023	9,504	593	10,097
------	------	584	11,502	10,398	3,613	3,381	1,885	530	$ 69,939	$ 352,919	$ 53,946	$406,865

JOHNSTON

1.	2	5	304	226	85	------	13	------	$ 4,000	$ 5,735	$ 978	$ 6,713
2.	All	8	152	201	75	65	117	------	2,043	6,839	561	7,400
3.	All	3	178	164	53	------	31	------	------	3,376	546	3,922
4.	1-2-3-4	23	366	273	157	------	37	------	1,099	4,778	699	5,477
5.	All	26	546	447	270	87	126	12	------	9,408	3,402	12,810
6.	2-4	------	122	164	------	------	------	------	------	1,250	23	1,273
7.	2-4	5	241	193	141	58	26	------	------	2,283	315	2,598
8.	All	12	306	193	110	69	68	26	------	6,318	489	6,807
9.	1-2-3-4	1	112	117	------	------	12	------	1,763	2,503	194	2,697
10.	All	7	165	186	99	35	25	------	------	2,887	1,404	4,291
11.	1-2-3-4	1	90	100	60	------	10	------	------	874	331	1,205
12.	1-3	------	97	110	80	------	52	------	1,047	2,655	208	2,863
13.	1-3	3	161	156	87	71	48	------	------	1,532	890	2,422

JOHNSTON—Continued

Churches	Pastor and Post Office	Sunday School Superintendent and Post Office
14. Cedar Grove	Robert Griggs, Jr., Wake Forest (Interim Pastor)	Ernest Winborne, Rt. 2, Wilson
15. Clayton, First	Eph Whisenhunt, Clayton	James Little, Clayton
16. Clydes Chapel	Maynard H. Mangum, 129 S. Allen Ave., Wake Forest	H. Titus Painter, Rt. 1, Wendell
17. Corinth	A. D. Parrish, Zebulon	Dewitt Creech, Rt. 1, Zebulon
18. Four Oaks	Troy Jones, Four Oaks	George Johnson, Four Oaks
19. Hales Chapel	Glynn T. Hill, Kenly	Loyd Tippett, Rt. 1, Zebulon
20. Hephzibah	Glen Holt, Rt. 1, Smithfield	W. C. Creech, Rt. 2, Selma
21. Hood's Grove	Hugh C. Upchurch, Rt. 3, Smithfield	Whitley Hood, Rt. 2, Benson
22. Kenly	Glynn T. Hill, Kenly	Percy Starling, Kenly
23. Lee's Chapel	Joe Puckett, Smithfield	Marvin Lee, Rt. 1, Zebulon
24. Live Oak	P. P. Hartsell, P.O. Box 506, Goldsboro	Hubert Capps, Rt. 1, Selma
25. Micro	Billy Godwin, Micro	Leland Batten, Rt. 2, Selma
26. Middlesex		G. G. Fulghum, Middlesex
27. Mt. Moriah	A. C. Phipps, Rt. 2, Raleigh	Leland H. Poole, Rt. 2, Raleigh
28. New Bethel	R. Lacy Oliver, Rt. 1, Garner	Leon Bagwell, Garner
29. Newton Grove	Horace O. Barefoot, Newton Grove	Everette Carr, Rt. 2, Newton Grove
30. Nobles' Chapel	P. E. Jones, Smithfield	T. P. Sharpe, Rt. 1, Sims
31. Oliver's Grove	C. S. Creech, Kenly	Thel Price, Rt. 3, Four Oaks
32. Parrish Memorial	Billie A. Godwin, Micro	Arbie Bass, Micro
33. Pauline	P. E. Jones, Smithfield	S. C. Creech, Rt. 1, Four Oaks
34. Pine Level	Clyde E. Luther, Pine Level	D. Buren Oliver, Pine Level
35. Pinkney	L. E. Godwin, Jr., Rt. 1, Clayton	Thomas Holland, Rt. 2, Fremont
36. Pisgah	J. W. Sumner, Rt. 1, Smithfield	Bolton Jones, Rt. 1, Smithfield
37. Pleasant Grove	Hugh Bumgarner, Wake Forest	J. Hector Langdon, Rt. 1, Benson
38. Princeton	Horace W. Ricks, Princeton	E. E. Wiggs, Princeton
39. Sardis	Glen Holt, Rt. 1, Smithfield	H. H. Olive, Jr., Rt. 2, Smithfield
40. Selma	Frank Zedick, Selma	Carl Worley, Jr., Selma
41. Shiloh	P. E. Jones, Smithfield	John D. Coats, Rt. 1, Garner
42. Smithfield, First	J. Larry Mayo, Smithfield	Thorne Reynolds, Smithfield
43. Steven's Chapel		J. H. Hatcher, Rt. 2, Smithfield
44. Thanksgiving	Lowell Robinson, Selma	C. C. Perry, Rt. 1, Selma
45. Trinity	Roy D. Campbell, Rt. 2, Benson	A. D. Lawhon, Rt. 2, Benson
46. Watkin's Chapel	E. Dale Davis, Wendell	Waylon Hinton, Rt. 1, Zebulon
47. White Oak	A. D. Parrish, Zebulon	Eddie Davis, Clayton
48. Wilson's Mills	Hugh C. Upchurch, Rt. 3, Smithfield	Fletcher Burgess, Wilson Mills
49. Johnston Memorial Mission	Junie Barnes, Wake Forest	(Sponsored by Smithfield First)
Totals		

KINGS MOUNTAIN

1. Allen Memorial	W. J. McKinney, Box 177, Grover	J. C. Fortenberry, Rt. 1, Grover
2. Beaver Dam	Oscar Funderburke, Rt. 4, Shelby	E. D. Humphries, Rt. 4, Shelby
3. Bethany	Wayne Hayes, Rt. 1, Grover	J. D. Martin, Box 23, Grover
4. Bethlehem	Ronda E. Robbins, Rt. 2, Kings Mtn.	Willis Harmon, Rt. 2, Kings Mountain
5. Boiling Springs	John S. Farrar, Boiling Springs	Charles J. Hamrick, Rt. 3, Shelby
6. Buffalo	O. B. Williams, Rt. 1, Shelby	J. J. Porter, 217 Shannonhouse St., Shelby
7. Carpenter's Grove	Neal Baker, Cornelius	Carl Carpenter, Rt. 3, Lawndale
8. Casar	Forrest Teague, Rt. 5, Shelby	Elmer Downs, Casar
9. Community	Lee Roy Jones, Box 111, Lawndale	E. E. Wright, Rt. 5, Shelby
10. David	N. S. Hardin, Rt. 2, Kings Mountain	Gene Hoyle, Rt. 2, Kings Mounatin
11. Double Shoals	C. O. Green, Rt. 1, Lawndale	C. M. Spangler, Box 61, Shelby
12. Double Springs	S. L. Lamm, Boiling Springs	Malcom Wilson, Lattimore
13. Elizabeth	Zeno Wall, W. Marion St., Shelby	John Mauney, Palmer St., Shelby
14. Fallston	J. C. Goare, Fallston	Deward Hoyle, Fallston
15. Flint Hill	C. W. Walker, Rt. 2, Shelby	G. G. Ledbetter, Rt. 2, Shelby
16. Grover First	Franklin Monroe, Grover	Charles Queen, Rt. 1, Grover
17. Kings Mountain:		
1. First	Aubrey Quakenbush, N. Gaston St., Kings Mountain	Fred Weaver, Juniper St., Kings Mountain
2. Second	Howard Cook, Piedmont Ave., Kings Mtn.	R. E. Barnett, Lackey St., Kings Mtn.
3. Eastside	Don Wilson, York Rd., Kings Mountain	Ralph Johnson, 614 Mauney Avenue, Kings Mountain
4. Faith	Walter Payne, Brice St., Kings Mountain	Havana Davis, 113 McGinnis St., Kings Mountain

JOHNSTON—Continued

	Services	Baptisms	Total Church Membership	Sunday School Enrollment	Vacation Bible School Enrollment	Training Union Enrollment	W. M. U. Enrollment	Brotherhood Enrollment	Money Expended for New Buildings (Special Item)	Total Local Church Exp. (Including Pastor's Salary)	Total Mission Expenditures	Grand Total Exp. (Add Last Two Totals)
14.	2–4	3	79	91	97	------	21	------	$------	$ 1,267	$ 94	$ 1,361
15.	All	17	673	685	174	117	319	38	--------	12,745	5,990	18,735
16.	1–2–3–4	11	305	190	87	54	80	12	--------	4,410	1,318	5,728
17.	1–3–4–5	6	604	270	------	------	56	------	7,042	9,725	770	10,495
18.	1–2–3–4	31	334	437	166	82	156	------	1,108	6,802	3,641	10,443
19.	1–3	4	228	142	87	45	64	7	171	2,413	867	3,280
20.	1–3	2	160	187	------	------	23	------	610	2,468	175	2,643
21.	1–3	------	101	84	92	48	18	------	--------	1,009	52	1,061
22.	2–4	6	118	84	30	1	31	------	458	4,828	559	5,387
23.	1–3	5	240	103	66	------	15	------	--------	2,660	726	3,386
24.	1–3	7	268	188	142	------	26	------	--------	1,765	187	1,952
25.	2–4	3	182	170	105	30	44	------	--------	1,896	651	2,547
26.	All	2	198	147	64	71	73	21	614	6,573	2,238	8,811
27.	All	10	295	256	101	121	62	6	613	7,554	1,641	9,195
28.	All	19	329	340	157	152	97	37	755	11,175	1,442	12,617
29.	1–2–3–4	8	63	82	75	------	34	10	41	1,463	128	1,591
30.	2–4	7	174	118	82	47	23	------	745	4,017	671	4,688
31.	2–4	------	135	90	------	------	------	------	--------	834	174	1,008
32.	2	------	356	236	------	------	28	18	--------	2,391	333	2,724
33.	1–3	4	191	149	89	62	20	------	187	2,117	442	2,559
34.	All	14	178	242	92	------	103	------	--------	16,089	1,880	17,969
35.	1–3	1	114	118	55	------	9	11	420	481	146	627
36.	All	2	371	285	93	79	53	14	4,876	9,729	1,736	11,465
37.	1–3	3	157	181	79	56	15	------	1,765	3,089	265	3,354
38.	All	15	361	362	91	47	82	------	467	12,850	882	13,732
39.	2–4	24	217	148	118	------	10	------	1,148	2,868	384	3,252
40.	All	16	416	425	169	124	39	83	1,867	17,833	5,305	23,138
41.	1–3	10	159	156	101	58	18	------	246	1,363	294	1,657
42.	All	74	936	1,009	269	218	397	------	821	32,894	11,155	44,049
43.	3	8	121	110	56	35	11	------	--------	1,090	290	1,380
44.	1–2–3–4	1	271	202	78	------	65	------	27,013	30,543	716	31,259
45.	All	------	154	136	84	------	17	------	--------	6,685	260	6,945
46.	1–3	3	161	120	65	------	41	8	15	2,741	91	2,832
47.	All	19	436	412	133	127	20	------	6,648	9,721	751	10,472
48.	2–4	15	266	178	158	------	40	------	--------	1,855	844	2,699
49.	--------	------	------	------	------	------	------	------	--------	--------	--------	--------
------	--------	444	12,191	10,663	4,472	1,959	2,675	303	$ 67,582	$ 288,381	$ 57,138	$345,519

KINGS MOUNTAIN

1.	All	4	135	114	49	68	15	------	$ 495	$ 2,950	$ 83	$ 3,033
2.	All	1	520	417	100	98	74	20	--------	16,593	5,527	22,120
3.	All	8	119	105	47	52	44	18	18	4,959	101	5,060
4.	All	13	450	342	102	144	63	35	14,913	23,684	3,298	26,982
5.	All	16	803	815	212	246	216	16	304	18,927	19,411	38,338
6.	All	8	223	239	74	102	------	------	89	8,176	478	8,654
7.	All	7	186	137	48	54	21	------	--------	2,665	2,175	4,840
8.	1–2–3–4	19	168	140	83	------	31	25	--------	2,514	641	3,155
9.	All	9	183	88	40	60	16	------	--------	1,406	32	1,438
10.	1–2–3–4	2	159	169	78	71	11	25	12,799	15,602	404	16,006
11.	1–3	5	176	167	74	49	67	37	1,171	5,334	4,290	9,624
12.	All	9	449	405	89	91	93	26	4,767	19,619	5,607	25,226
13.	All	------	591	619	------	139	246	120	2,115	15,868	6,714	22,582
14.	All	7	269	258	107	108	76	22	1,221	9,247	3,805	13,052
15.	All	1	376	252	93	90	49	13	--------	7,810	970	8,780
16.	All	21	416	309	88	83	105	------	17,348	24,879	2,245	27,124
17.												
1.	All	10	708	663	167	201	245	96	42,901	65,807	9,752	75,559
2.	All	57	615	468	163	92	22	------	--------	16,845	3,010	19,855
3.	All	13	111	135	73	61	24	5	2,930	6,523	837	7,360
4.	All	34	116	229	135	51	15	12	2,127	6,298	338	6,636

KINGS MOUNTAIN—Continued

Churches	Pastor and Post Office	Sunday School Superintendent and Post Office
5. Macedonia	T. A. Lineberger, Rt. 2, Kings Mountain	J. R. Mercier, Rt. 2, Kings Mountain
6. Temple	H. G. McElroy, Gantt St., Kings Mountain	Lloyd McFalls, Rt. 1, Kings Mountain
7. Westover	N. S. Hardin, Rt. 3, Kings Mountain	W. E. Bridges, Rt. 3, Kings Mountain
18. Lattimore	J. R. Cantrell, Boiling Springs	T. W. Martin, Lattimore
19. Lawndale	C. O. Green, Lawndale	Dwight Hord, Lawndale
20. Love Valley	E. M. Redding, Rt. 3, Gastonia	Geo. W. Melton, Rt. 2, Kings Mountain
21. Midview	Odus Hayes, Elm St., Shelby	Ira J. Falls, Box 375, Kings Mountain
22. Mt. Sinai	A. C. Hughes, E. Randolph Rd., Shelby	Carl Bridges, Rt. 2, Shelby
23. Mull's Chapel	Hoyle Alexander, Rt. 5, Shelby	E. N. Barnette, Rt. 5, Shelby
24. New Bethel	C. O. Green, Rt. 2, Lawndale	L. T. Noggle, Box 231, Lawndale
25. New Buffalo	Hugh Borders, W. Marion St., Shelby	J. E. McGinnis, Rt. 1, Grover
26. New Camp Creek	George Leigh, Rt. 3, Kings Mountain	Carl Williams, Rt. 3, Kings Mountain
27. New Hope	C. A. Kirby, Jr., Earl	Jackson Sepaugh, Rt. 2, Shelby
28. New Prospect	L. W. Smith, Rt. 5, Shelby	John Cline, Rt. 1, Shelby
29. Norman's Grove	John A. Hallman, Rt. 2, Vale	Robert Warlick, Rt. 3, Lawndale
30. North Brook	Coy Dellinger, Rt. 1, Cherryville	Clyde Warlick, Rt. 1, Cherryville
31. Oak Grove	H. B. Alexander, Rt. 5, Shelby	Horace Bell, Rt. 3, Kings Mountain
32. Oak View	C. Earl Oxford, Rt. 1, Kings Mountain	Glenn Spearman, Rt. 1, Kings Mountain
33. Patterson Grove	J. J. Thornburg, Rt. 1, Kings Mountain	Edwin Moore, Rt. 1, Kings Mountain
34. Patterson Springs	J. D. Wyatt, Patterson Springs	Rufus Clark, Rt. 2, Kings Mountain
35. Plain View	Thomas Taylor, Rt. 1, Shelby	Bobby Lee Taylor, Rt. 1, Shelby
36. Pleasant Grove	C. C. Crow, Rt. 3, Shelby	Fred Kendrick, Lawndale
37. Pleasant Hill	Ernest A. Mehaffey, Rt. 2, Shelby	Robert H. Gantt, Rt. 2, Kings Mountain
38. Pleasant Ridge	A. R. Hastings, Rt. 3, Shelby	H. R. Earley, Rt. 3, Shelby
39. Polkville	W. V. Tarlton, Rt. 5, Shelby	Griffin Davis, Rt. 4, Shelby
40. Poplar Springs	W. P. Hall, Jr., Rt. 2, Shelby	James DeBrew, Rt. 3, Shelby
41. Putnam Memorial	Joe Whitworth, Shelby	Colon Hamrick, Rt. 3, Shelby
42. Ross Grove	S. M. Hughes, Kings Mountain	Ed Kilpatrick, Rt. 5, Shelby
43. Sandy Plains	Hugh Harrill, Rt. 4, Shelby	S. D. Whitaker, Rt. 4, Shelby
44. Shelby:		
1. First	John Lawrence, Box 1352, Shelby	Roland Leath, Box 1352, Shelby
2. Second	Homer Baker, S. LaFayette St., Shelby	Reviere Beam, Martin St., Shelby
3. Bethel	D. W. Digh, Gidney St., Shelby	M. C. Gold, Grice St., Shelby
4. Calvary	W. T. Furr, Gardner St., Shelby	Arnold McSwain, 764 Broad St., Shelby
5. Dover	Ernest Smith, N. Main St., Shelby	Osborne Lee, W. Hawkins St., Shelby
6. Eastside	E. B. Hicks, Buffalo St., Shelby	Vance Champion, 922 Buffalo St., Shelby
7. Highland	J. R. Howe, Blanton St., Shelby	Coy Poston, Legion St., Shelby
8. King's Chapel	Fred Crisp, Churchill Dr., Shelby	W. H. Brooks, Churchill Dr., Shelby
9. Peach Street	Lawrence Roberts, Rt. 2, Shelby	T. R. Moore, Rt. 1, Shelby
45. Union	G. Forrest Teague, Rt. 5, Shelby	J. D. Grigg, Rt. 5, Shelby
46. Victory	Wray Barrett, Rt. 2, Kings Mountain	P. H. Edwards, Rt. 2, Kings Mountain
47. Waco	Burley S. Turner, Waco	Hugh V. Davis, Waco
48. Wallace Grove	C. M. Smart, Rt. 1, Conley Springs	G. L. Stringfellow, Rt. 5, Shelby
49. Zion	W. V. Tarlton, Rt. 5, Shelby	Walter Davis, Rt. 5, Shelby
50. Zoar	L. M. Tenery, Rt. 3, Shelby	Lyman Humphries, Rt. 3, Shelby
51. † Shelby, Lily	D. W. Digh, Gidney Sr., Shelby	Kenneth Carter, Bridges St., Shelby
52. † Elliott Memorial	R. W. Davis, Rt. 1, Lawndale	Donald Crowder, Rt. 1, Lawndale
Totals		

LIBERTY

1. Abbotts Creek	W. H. Walton, Rt. 2, High Point	C. F. Moore, Rt. 2, High Point
2. Center Hill	Chas. S. Young, Rt. 7, Lexington	Joe Hunt, Rt. 6, Lexington
3. Churchland	J. O. Walton, Rt. 1, Linwood	Paul R. Kesler, Rt. 1, Linwood
4. Clear View	Troy Clement, 1303 Thomason Street, Lexington	Robert Mauldin, 1310 Sunny Side Drive, Lexington
5. Denton First	Fred A. Duckett, Denton	Lloyd Surratt, Denton
6. East End	Dallas Taylor, Mebane	Colen Yates, Denton
7. Floyd	Robert A. Steadman, Rt. 7, Salisbury	Wayne Tysinger, Rt. 1, Lexington
8. † Green Needle	G. N. Peacock, Rt. 9, Lexington	Luther Rary, Rt. 9, Lexington
9. High Rock	W. H. Lewis, Denton	Hoyle Yates, Rt. 1, Denton
10. Holloways	R. N. Hardin, Southmont	L. C. Cross, Rt. 7, Lexington
11. Jersey	Robert S. Harrell, Rt. 7, Lexington	J. G. Coppley Linwood
12. Lake View	J. O. Dunn, Rt. 1, Linwood	Jack Kesler, Rt. 5, Lexington

KINGS MOUNTAIN—Continued

	Services	Baptisms	Total Church Membership	Sunday School Enrollment	Vacation Bible School Enrollment	Training Union Enrollment	W. M. U. Enrollment	Brotherhood Enrollment	Money Expended for New Buildings (Special Item)	Total Local Church Exp. (Including Pastor's Salary)	Total Mission Expenditures	Grand Total Exp. (Add Last Two Totals)
5.	All	16	282	311	133	94	46	------	$ 560	$ 8,576	$ 128	$ 9,704
6.	All	43	268	357	175	95	45	------	939	10,902	2,159	13,061
7.	1-2-3-4	5	78	131	63	39	------	------	5,626	8,928	316	9,244
18.	All	6	301	180	80	51	79	26	3,011	9,748	2,406	12,154
19.	2-4-5	7	205	287	------	61	56	53	2,613	16,178	2,114	18,292
20.	All	------	45	50	37	39	------	------	605	1,976	149	2,125
21.	All	5	85	97	48	47	------	------	75	4,126	49	4,175
22.	1-2-3-4	3	211	200	80	60	43	26	1,600	9,071	149	10,220
23.	1-2-3-4	5	210	206	80	59	14	12	3,024	8,584	790	9,374
24.	1-2-4	8	258	262	78	93	71	34	------	13,163	2,792	15,955
25.	1-2-3-4	6	145	137	50	50	23	------	------	2,858	281	3,139
26.	All	2	115	80	25	------	------	------	------	862	13	875
27.	All	6	363	285	88	92	114	------	------	14,950	2,266	17,216
28.	All	4	214	176	83	65	75	40	188	6,548	544	7,092
29.	2-4	8	164	134	48	45	13	------	------	1,744	744	2,488
30.	All	5	246	165	100	79	13	15	------	5,429	309	5,738
31.	1-2-3-4	33	394	426	175	135	55	49	1,700	12,050	2,007	14,057
32.	All	10	132	138	100	------	------	------	------	4,963	347	5,310
33.	All	19	303	357	122	102	64	48	------	4,773	2,045	6,818
34.	All	9	331	235	69	54	49	27	68	8,608	1,285	9,893
35.	2-3-4	25	155	176	85	------	------	------	599	2,269	41	2,310
36.	1-2-3-4	1	442	384	101	62	80	38	992	6,890	1,698	8,588
37.	All	9	360	353	113	140	60	50	564	9,458	1,862	11,320
38.	All	7	379	378	128	147	88	62	962	11,226	2,036	3,262
39.	1-2-3-4	5	185	183	------	36	19	------	34	2,973	608	3,581
40.	All	20	611	600	240	162	100	107	1,873	20,765	3,504	24,269
41.	All	11	93	124	67	45	36	------	35	4,829	483	5,312
42.	All	5	351	220	72	57	62	16	1,090	8,831	2,171	11,002
43.	1-2-3-4	12	354	259	88	85	31	20	582	6,173	777	6,950
44.												
1.	All	66	2,452	2,159	501	639	547	166	1,322	90,271	82,653	172,924
2.	All	35	760	648	163	196	155	62	------	15,567	3,613	19,180
3.	All	9	661	674	143	143	106	------	14,000	35,572	2,735	38.307
4.	All	43	921	799	315	245	120	97	2,059	32,264	5,060	37,324
5.	All	21	559	471	159	117	122	65	11,362	38,492	10,588	49,080
6.	All	21	801	642	224	144	131	57	1,159	30,507	7,574	38,081
7.	All	9	242	243	123	68	36	25	300	10,222	98	10,320
8.	All	16	158	197	103	85	75	------	75	7,310	771	8,081
9.	All	2	16	39	41	26	9	17	200	1,914	273	2,187
45.	1-2-3-4	10	299	227	87	65	25	36	2,242	7,469	1,239	8,708
46.	All	3	77	89	47	54	22	6	9,500	12,227	23	12,250
47.	All	9	292	284	73	91	100	49	15,100	25,992	2,213	28,205
48.	1-2-3-4	------	104	69	------	------	------	------	------	603	30	633
49.	All	5	437	343	106	87	117	62	515	22,034	3,013	25,047
50.	All	16	422	348	123	107	62	28	61,000	71,622	744	72,366
51.	All	17	71	120	96	------	------	------	20,000	20,498	49	20,547
52.	All	22	59	80	------	------	------	------	2,000	3,410	------	3,410
------	----------	842	22,384	20,394	6,654	5,921	4,296	1,763	$ 270,772	$ 929,131	$ 226,467	$ 1,155,598

LIBERTY

1.	4	19	411	489	185	58	111	------	$ 3,796	$ 11,326	$ 2,220	$ 13,546
2.	4	32	302	302	211	143	90	55	688	9,174	1,408	10,582
3.	4	10	403	383	137	87	95	------	3,250	10,255	1,680	11,935
4.	4	16	82	121	88	53	45	------	------	2,768	12	2,780
5.	4	------	294	333	79	86	104	------	286	7,962	3,703	11,665
6.	4	2	60	22	------	------	------	------	------	1,534	6	1,540
7.	2	1	53	76	56	------	13	------	------	440	57	497
8.	4	------	17	32	------	------	------	------	2,189	2,450	10	2,460
9.	2	------	52	80	46	28	13	------	171	1,530	218	1,748
10.	2	------	161	143	30	54	51	------	485	3,512	1,028	4,540
11.	4	------	236	265	89	73	74	------	------	7,107	2,440	9,547
12.	4	11	171	200	69	49	------	------	94	5,612	91	5,703

LIBERTY—Continued

Churches	Pastor and Post Office	Sunday School Superintendent and Post Office
13. Lexington:		
1. Calvary	Billy G. Freeman, 809 Dacotah Avenue, Lexington	R. L. Medlin, 37 Brown, St. Lexington
2. Coggins Memorial	Leonard L. Rollins, 1307 S. Main Street, Lexington	Thurman Fritts C C 12 Box 11, Lexington
3. Erlanger	Guy C. Moore, Erlanger Sta., Lexington	H. F. Foster, 41 Mill St., Lexington
4. First	J. Roy Clifford, 414 S. State St., Lexington	J. Robert Philpott, Vance St., Lexington
5. Sheets Memorial	J. T. Davis, 805 Dacotah Ave., Lexington	Odis Frank, 816 Fairview Dr., Lexington
14. Liberty	C. H. Martin, Rt. 2, Thomasville	David Kennedy, Rt. 2, Thomasville
15. Lick Creek	John Jarrett, Rt. 9, Lexington	Paul Feezor, Rt. 1, Denton
16. Mountain View	W. H. Lewis, Denton	Raymond Briggs, 511 Popular St., Lexington
17. New Friendship	W. N. Brookshire, Rt. 5, Winston-Salem	W. F. Brown, Rt. 6, Winston-Salem
18. Oak Hill Memorial	Clarence G. Jenkins, Rt. 3, Thomasville	Grover Beck Royal, Oak St., Thomasville
19. Reeds	F. M. Powell, Thomasville	Fay W. Young, Rt. 4, Lexington
20. Rich Fork	Inman Stewart, (supply) Rt. 1, Thomasville	Lamor Miller, 264 Howard St., Thomasville
21. Smith Grove	Elmer W. Day, Rt. 1, Linwood	Carl Kennedy, Rt. 1, Linwood
22. Stoner's Grove	R. N. Hardin, Southmont	Maxwell C. Haislip, Rt. 7, Lexington
23. Summerville	C. M. Floyd, Rt. 2, Thomasville	W. C. Daniel, Rt. 1, Box 100 Denton
24. Thomasville:		
1. Carolina Avenue	J. S. Tyson, 304 Aycock St., Thomasville	Bill Blake, Rt. 3, Box 40, Thomasville
2. First	Chas. F. Leek, P.O. Box 694, Thomasville	A. C. Jackson, 12 Loftin St., Thomasville
3. Glennanna	Robert Taylor, 216 Royal Oak Street, Thomasville	P. O. Embler, Rt. 2, Thomasville
4. Greenwood	No Pastor	Joe Beeson, Thomasville
5. Mills Home	No Pastor	R. E. Muth, Mills Home, Thomasville
6. Park Place	C. M. Pegram, 316 Culbreth Ave., Thomasville	Wilson Culp, 611 Cable St., Thomasville
7. South Side	Fred Jurney, P.O. Box 361, Thomasville	Jesse Cranford, 402 Amazon St., Thomasville
25. Union Grove	M. H. Myers, 3815 Hasting Ave., Winston-Salem	Johnny McDaniel, Rt. 4, Winston-Salem
26. † Victory	Grady Shuler, Rt. 1, Thomasville	David Eddinger, 420 Barnwell Street, Thomasville
27. Walter's Grove	Donald Reavis, Mocksville	Everette Pierce, Rt. 2, Lexington
28. Wallburg		Ben E. King, Wallburg
29. Welcome	Oscar M. Hartman, 2474 S. Hawthorne Road, Winston-Salem	Harry Hartley, Welcome
Totals		

LITTLE RIVER

1. Angier	G. Van Stephens, Angier	Herndon L. Wells, Rt. 2, Angier
2. Antioch	Lester T. Marsh, Mamers	Edgerton Byrd, Rt. 3, Lillington
3. Baptist Chapel	C. E. Ruffin, Broadway	A. L. Smith, Rt. 7, Sanford
4. Baptist Grove	M. O. Sears, Varina	Lester Bullock, Fuquay Springs
5. Bethel	C. T. Grey, Rt. 1, New Hill	Eugene West, Bunnlevel
6. Broadway	C. E. Ruffin, Broadway	James A. Pittman, Rt. 6, Sanford
7. Buie's Creek	E. Weldon Johnson, Buie's Creek	Perry Q. Langston, Buie's Creek
8. Chalybeate Springs	G. Scott Turner, Buie's Creek	Paul Bradley, Kipling
9. Coats	J. Ben Eller, Coats	H. T. Roberts, Coats
10. Cumberland Union	Johnnie Hilliard, Fuquay Springs	Glenwood Caviness, Fuquay Springs
11. Duncan	Wyatt Coley, Wake Forest	Winfred Tutor, Fuquay Springs
12. Dunn, First	Ernest P. Russell, Dunn	Herman P. Green, 805 W. Carr, Dunn
13. Dunn, Second	E. C. Keller, Box 441, Dunn	Jesse B. Snipes, Dunn
14. Erwin:		
1. East	Billy Fox, Erwin	W. C. Stone, Erwin
2. First	Forest Maxwell, Erwin	J. A. Holmes, Erwin
3. South	Frank W. Chance, Box 233, Erwin	Sylvester House, Box 308, Erwin
15. Friendship	Russell Hilliard, Bunnlevel	Gerald Hobbs, Rt. 1, Erwin
16. Gourd Springs	B. E. Lucas, Rt. 1, Spring Lake	D. L. West, Rt. 1, Spring Lake
17. Harmony	Claude R. Graham, 3117 Douglas, Raleigh	John Morgan, Lillington
18. Hillman Grove	Irvin Stephens, Lillington	Clayton Taylor, Rt. 2, Cameron
19. Holly Springs	C. E. Ruffin, Broadway	R. N. McNeill, Rt. 1, Broadway
20. Kennebec	C. T. Grey, Rt. 1, New Hill	Ernest Hare, Rt. 1, Willow Springs

LIBERTY—Continued

	Services	Baptisms	Total Church Membership	Sunday School Enrollment	Vacation Bible School Enrollment	Training Union Enrollment	W. M. U. Enrollment	Brotherhood Enrollment	Money Expended for New Buildings (Special Item)	Total Local Church Exp. (Including Pastor's Salary)	Total Mission Expenditures	Grand Total Exp. (Add Last Two Totals)
13.									$	$	$	$
1.	4	14	113	211	71	85	18	------	--------	3,045	67	3,112
2.	4	23	193	356	112	138	90	60	40	9,531	804	10,335
3.	4	10	401	315	210	97	163	45	--------	9,708	2,932	12,640
4.	4	59	1,191	1,026	290	154	331	96	140,090	183,088	14,697	197,785
5.	4	57	1,297	911	256	124	185	------	1,424	31,504	6,619	38,123
14.	4	8	229	308	154	104	35	------	214	11,158	809	11,967
15.	2	------	76	40	33	------	------	------	--------	694	128	822
16.	2	------	88	124	50	------	33	------	1,010	2,304	536	2,840
17.	4	16	389	428	112	82	133	------	4,637	14,139	5,404	19,543
18.	4	17	409	588	------	------	73	------	1,616	12,274	1,102	13,376
19.	4	2	408	431	106	83	26	22	839	15,981	3,116	19,097
20.	4	26	407	432	174	128	123	33	--------	9,263	4,130	13,393
21.	4	11	166	166	96	------	38	------	21	5,061	500	5,561
22.	2	11	200	245	60	56	42	------	--------	3,714	1,291	5,005
23.	2	------	196	159	70	------	14	------	298	2,401	318	2,719
24.												
1.	4	12	342	371	118	60	22	8	--------	11,861	1,187	13,048
2.	4	15	1,010	696	196	106	265	2	671	32,028	8,246	40,274
3.	4	14	240	308	123	108	34	------	1,273	10,927	1,283	12,210
4.	4	11	292	289	150	54	52	------	1,517	9,974	1,208	11,182
5.	4	50	494	396	266	220	265	------	--------	4,671	5,711	10,382
6.	4	21	230	237	128	34	77	------	300	16,260	796	17,056
7.	4	57	322	444	121	101	43	------	107	13,718	526	14,244
25.	4	6	64	93	46	------	6	------	1,562	3,229	72	3,301
26.	4	17	32	73	------	------	------	------	342	1,139	5	1,144
27.	4	------	110	85	43	------	------	------	--------	1,890	73	1,963
28.	4	20	290	257	82	70	23	------	400	8,128	3,480	11,608
29.	2	2	230	274	86	67	24	------	--------	4,654	2,334	6,988
------	----------	570	11,661	11,709	4,143	2,502	2,711	321	$167,320	$ 496,014	$ 80,247	$576,261

LITTLE RIVER

1.	4	23	506	453	143	103	137	27	$ 298	$ 31,797	$ 1,687	$ 33,484
2.	4	25	714	576	259	192	107	57	12,388	20,852	5,085	25,937
3.	2	10	169	55	22	55	------	------	--------	900	128	1,028
4.	2	17	307	184	110	40	14	------	--------	2,835	675	3,510
5.	1	11	107	126	50	------	------	------	--------	1,360	73	1,433
6.	1	5	98	116	36	------	14	------	--------	1,366	523	1,889
7.	4	13	681	589	131	179	128	------	2,162	21,292	3,353	24,645
8.	2	10	401	338	86	79	133	------	136	4,048	3,910	7,958
9.	4	17	400	477	135	67	109	------	1,111	20,799	5,378	26,177
10.	2	4	105	79	35	------	------	------	--------	1,168	205	1,373
11.	2	------	*162	146	73	------	------	------	171	1,816	11	1,827
12.	4	70	1,073	1,130	286	239	241	78	296	31,842	15,446	47,288
13.	4	9	121	131	86	40	12	------	--------	3,930	344	4,274
14.												
1.	4	22	184	274	125	------	29	------	234	5,859	921	6,780
2.	4	24	718	551	177	------	90	64	19,419	35,210	2,451	37,661
3.	4	9	97	129	88	30	19	------	105	2,358	225	2,583
15.	4	10	297	210	80	102	76	34	243	5,105	1,273	6,378
16.	1	2	53	128	91	------	13	------	--------	882	74	956
17.	4	9	285	220	140	37	71	------	--------	2,911	774	3,685
18.	4	7	57	90	79	58	36	30	548	1,324	538	1,862
19.	3	12	551	440	128	56	------	------	46	4,448	1,645	6,093
20.	2	13	304	196	139	73	18	------	612	3,260	204	3,464

LITTLE RIVER—Continued

Churches	Pastor and Post Office	Sunday School Superintendent and Post Office
21. Layton's Chapel	Charles Grey, Rt. 1, New Hill	C. W. Painter, Rt. 1, Spring Lake
22. Lillington	L. C. Pinnix, Lillington	F. W. Farrell, Lillington
23. Macedonia	Earl Shotwell, Buie's Creek	Roy Weathers, Holly Springs
24. Neill's Creek	G. Scott Turner, Buies Creek	Berles Johnson, Rt. 1. Lillington
25. Oak Grove	Fulton Thomas, Stedman	Graham Talley, Rt. 2, Angier
26. Piney Grove	J. L. Atkins, Fuquay Springs	Millard Williams, Rt. 1, Varina
27. Pleasant Memory	E. M. Rhiner, Rt. 1, Coats	Earl Cook, Rt. 1, Coats
28. Rawls	Eugene Williams, 457 Durham Rd., Wake Forest	Clinton Abernathy, 214 E. Spring, Fuquay Springs
29. Swann's Station	C. E. Ruffin, Broadway	James L. Clark, Rt. 6, Jonesboro Heights, Sanford
Totals		

MACON

1. Black Mountain	T. A. Slagle, Rt. 3, Franklin	Howard Stamey, Rt. 2, Franklin
2. Briartown	John Freeman, Almond	W. W. Cochran, Nantahala
3. Burningtown	Judson Duval, Rt. 3, Franklin	Jack Holbrooks, Rt. 3, Franklin
4. Buck Creek	Claud Ledford, Rt. 2, Franklin	Mrs. Mildred Vaughn, Rt. 1, Highlands
5. Calvary	Otis Gragg, Mountain City, Ga.	H. M. Pitts, Rt. 1, Dillard, Ga.
6. Cartoogechaye	Andrew Cloer, Franklin	Calvin Huscusson, Rt. 1, Franklin
7. Clear Creek	J. O. Nix, Satolah, Ga.	Everett Wilson, Highlands
8. Cowee	B. B. Littleton, Rt. 4, Franklin	L. R. Mason, Rt. 4, Franklin
9. Coweta	Claud Ledford, Rt. 2, Franklin	Eugene Bateman, Rt. 2, Franklin
10. Ellijay	Water Middleton, Tuckaseigee	Earl Mincey, Rt. 5, Franklin
11. Fairview	Clinton Grant, Nantahala	Carmen Kirkpatrick, Nantahala
12. Flats	Eldon Owens, Satolah, Ga.	Edwin Bell, Clarksville, Ga.
13. Franklin, First	M. W. Chapman, Franklin	Gus Baldwin, Box 422, Franklin
14. Gold Mine	G. A. Cloer, Rt. 4, Franklin	Earl Dendy, Rt. 5, Franklin
15. Higdonville		Billy Higdon, Rt. 5, Franklin
16. Highlands	L. E. Walter, Highlands	E. C. Cleaveland, Box E., Highlands
17. Holly Springs	R. P. Hamby, Decatur, Ga.	W. G. Crawford, Rt. 4, Franklin
18. Iotla		Glen Campbell, Rt. 3, Franklin
19. Liberty	Judson Duval, Rt. 3, Franklin	Lyle Shepherd, Rt. 4, Franklin
20. Longview	Andrew Cloer, Franklin	Ed Ramey, Rt. 2, Franklin
21. Mt. Hope	M. C. Wyatt, Rt. 1, Franklin	J. H. Brookshire, Rt. 1, Franklin
22. Mountain Grove	A. J. Smith, Rt. 3, Franklin	Frank Dills, Rt. 5, Franklin
23. Nantahala No. 2	T. D. Denny, Nantahala	Arnold D. Roland, Aquone
24. Newman's Chapel	Lee Crawford, Rt. 4, Franklin	Dave Chastain, Rt. 1, Dillard, Ga.
25. Oak Dale	Carl Denny, Nantahala	Charles Bateman, Rt. 3, Franklin
26. Oak Grove	Jarvis Underwood, Franklin	John Clark, Franklin
27. Pine Grove	D. C. Hooper, Cullowhee	John Dills, Rt. 5, Franklin
28. Pleasant Hill	William Shope, Rt. 1, Dillard, Ga.	William McClure, Rt. 2, Franklin
29. Prentiss		Carl Henson, Rt. 2, Franklin
30. Ridge Crest	Arvil Swafford, Rt. 3, Franklin	John Seay, Rt. 4, Franklin
31. Rose Creek	T. A. Slagle, Rt. 3, Franklin	Beulon McCall, Rt. 3, Franklin
32. Shortoff	James H. Jones, Highlands	Victor Wood, Highlands
33. Sugarfork	Jarvis Underwood, Franklin	John Pennington, Box 377, Franklin
34. Tellico	Glen Dills, Nantahala	Arlin Smith, Rt. 3, Franklin
35. Tesenta	William Shope, Rt. 1, Dillard Ga.	Oscar Carpenter, Rt. 2, Franklin
36. Union Hill	Glen Dills, Nantahala	Joseph B. Morgan, Nantahala
37. Walnut Creek	G. A. Cloer, Rt. 4, Franklin	Everett Mashburn Rt. 5, Franklin
38. Watauga	Arvil Swafford, Rt. 3, Franklin	Lon Thompson, Rt. 4, Franklin
39. Wells Grove	W. K. Shields, Rt. 1, Franklin	Clifford Cook, Franklin
40. White Oak Flats	Fred Shields, Andrews	Clyde Morgan, Nantahala
41. Windy Gap	James Grant, Rt. 2, Franklin	Eugene Tallent, Rt. 3, Franklin
Totals		

LITTLE RIVER—Continued

	Services	Baptisms	Total Church Membership	Sunday School Enrollment	Vacation Bible School Enrollment	Training Union Enrollment	W. M. U. Enrollment	Brotherhood Enrollment	Money Expended for New Buildings (Special Item)	Total Local Church Exp. (Including Pastor's Salary)	Total Mission Expenditures	Grand Total Exp. (Add Last Two Totals)
21.	2	1	130	100	60	------	------	------	$------	$ 1,257	$ 17	$ 1,274
22.	4	16	482	462	155	93	142	47	------	27,180	5,198	32,378
23.	4	9	320	109	50	------	------	------	------	1,237	152	1,389
24.	4	10	331	251	111	53	52	24	3,219	8,385	1,669	10,054
25.	2	14	292	192	90	------	------	------	1,160	3,058	314	3,372
26.	4	33	459	338	176	86	61	35	------	7,131	785	7,916
27.	2	2	106	104	55	------	------	------	147	808	93	901
28.	2	2	208	169	55	44	37	------	------	2,703	640	3,343
29.	1	8	181	150	60	41	22	------	------	1,345	274	1,619
------	----------	417	9,899	8,513	3,311	1,667	1,561	396	$ 42,295	$ 258,466	$ 54,065	$312,531

MACON

1.	2	------	88	80	38	------	------	------	$------	$ 254	$ 15	$ 269
2.	2	6	247	105	26	14	------	------	------	822	218	1,040
3.	2	4	212	71	50	------	------	------	------	1,198	87	1,285
4.	2	16	141	100	------	------	------	------	------	491	100	591
5.	2	6	60	48	36	20	------	------	------	512	637	1,149
6.	4	7	107	86	53	40	24	------	------	1,634	139	1,773
7.	2	3	91	50	------	------	------	------	------	------	23	23
8.	4	4	389	350	88	162	64	28	230	3,418	376	3,794
9.	2	4	92	62	------	------	------	------	------	549	165	714
10.	2	5	131	81	27	------	------	------	66	643	87	730
11.	2	11	119	45	------	------	------	------	------	352	65	417
12.	4	------	59	55	------	------	------	------	2,500	2,682	------	2,682
13.	4	52	874	730	236	180	240	30	28,120	47,621	3,933	51,554
14.	2	12	142	95	------	------	------	------	50	851	209	1,060
15.	4	8	71	79	27	40	------	------	2,482	3,795	185	3,980
16.	4	14	461	532	------	113	35	------	------	8,405	544	8,949
17.	2	15	221	82	50	55	15	------	------	5,017	601	5,618
18.	4	19	418	227	166	92	102	50	3,400	9,579	1,067	10,646
19.	2	30	284	102	77	------	------	------	------	719	104	823
20.	4	11	123	81	60	36	------	------	------	1,409	384	1,793
21.	4	5	214	109	95	47	60	25	1,607	5,714	563	6,277
22.	1	------	65	69	------	------	------	------	------	144	4	148
23.	2	4	164	110	48	40	------	------	------	100	38	138
24.	3	------	124	92	25	------	------	------	------	1,010	257	1,267
25.	2	------	34	30	25	------	------	------	------	451	78	529
26.	4	22	290	190	74	77	15	------	1,022	3,435	369	3,804
27.	4	17	240	97	54	79	15	------	------	1,507	75	1,582
28.	2	1	179	137	------	50	------	------	200	612	56	668
29.	1	5	139	75	44	50	------	------	100	1,371	54	1,425
30.	4	9	167	126	61	51	23	------	------	2,019	257	2,276
31.	2	1	55	45	14	------	------	------	------	236	40	276
32.	4	------	147	64	34	37	------	------	------	1,394	210	1,604
33.	4	9	203	125	23	69	------	------	242	2,016	67	2,083
34.	2	12	155	110	40	40	------	------	------	695	315	1,010
35.	2	------	52	27	26	------	------	------	------	174	4	178
36.	2	------	128	83	60	------	------	------	52	277	11	288
37.	2	2	32	35	25	------	------	------	3,233	3,704	112	3,816
38.	2	13	246	170	67	79	------	------	------	1,831	181	2,012
39.	2	2	119	73	50	48	------	------	------	1,586	123	1,709
40.	2	18	217	*74	34	------	------	------	------	490	33	523
41.	2	5	62	69	------	57	------	------	------	360	12	372
------	----------	352	7,362	4,971	1,733	1,476	593	133	$ 43,304	$ 119,077	$ 11,798	$130,875

MECKLENBURG

Churches	Pastor and Post Office	Sunday School Superintendent and Post Office
1. Allen Street	J. Clyde Yates, 2001 The Plaza, Charlotte	J. L. Williams, 1219 Harrill St., Charlotte
2. Arlington	E. S. Summers, Rt. 7, Monroe	Osborne Flowe, Rt. 1, Midland
3. Berryhill	J. Virgil Colson, Rt. 4, Charlotte	M. M. Christenbury, Rt. 4, Charlotte
4. Calvary	Harry Lee Thomas, 2936 Royston Road, Charlotte	R. H. McDonough, 2021 Greene Street, Charlotte
5. Cedar Grove	Bill Cochrane, Rt. 4, Matthews	M. A. Lilly, Rt. 4, Matthews
6. Chantilly	J. Ned Taylor, 1822 Belvedere Avenue, Charlotte	Joe B. Hartis, 4523 Fenwick Ct., Charlotte
7. Chapman Memorial	C. W. Propst, P. O.Box 2443, Charlotte	L. P. Helderman, Rt. 6, Box 812 K, Charlotte
8. Clear Creek	J. C. Hill, Rt. 1, Midland	Ben. T. Stegall, Jr., Rt. 1, Midland
9. Commonwealth	R. O. Baker, Jr., 3406 Coldstream Ave., Charlotte	H. E. Little, 1825 Lee St., Charlotte
10. Cornelius	W. N. Baker, Box 56, Cornelius	Mrs. S. K. McCall, Box 252, Davidson
11. Derita	L. A. Gable, Jr., Box 54, Derita	Ralph F. Skinner, Rt. 7, Box 490, Charlotte
12. Durham Memorial	C. E. Baker, 733 Woodruff Pl., Charlotte	Paul C. Jackson, 2329 Orton St., Charlotte
13. Eastway	R. B. Ostwalt, 1739 Amherst Pl., Charlotte	James Funderburk, 510 Pierson Drive, Charlotte
14. Emmanuel	J. D. Moose, Rt. 9, Box 693 A, Charlotte	W. E. Melton, Rt. 1, Box 137, Charlotte
15. Enderly Park	Raymond Long, 1546 Providence Road, Charlotte	John C. Allen, Sr., 3106 Tuckaseegee Rd., Charlotte
16. First	C. C. Warren, 318 N. Tryon St., Charlotte	Keener Pharr, 318 N. Tryon St., Charlotte
17. Grace	Roy S. Liner, 2020 Marguerite Avenue, Charlotte	H. F. Harrelson, 823 Wesley Avenue, Charlotte
18. Greenland Avenue	Wm. J. Yeaman, Jr., 2340 Greenland Ave., Charlotte	W. S. Griffin, 2333 Greenland Avenue, Charlotte
19. Green Memorial	David E. Bobbitt, 2117 Commonwealth, Charlotte	Thomas L. Bird, Jr., 2120 Dalehurst Drive, Charlotte
20. Hopewell	R. D. Templeton, Box 564, Mooresville	J. T. Jarmon, Jr., 2849 George Avenue, Charlotte
21. Hoskins Avenue	James F. Graham, 120 S. Goff Street, Charlotte	Howard Roseman, 3926 Beechwood Rd., Charlotte
22. Huntersville	Robert M. Holmes, Huntersville	Clyde C. Walters, P.O. Box 2196, Huntersville
23. Hutchinson Avenue	Fred C. Roberts, 2837 Grimes St., Charlotte	Raymond E. Hoffman, 2832 Bancroft St., Charlotte
24. Independence Hill	Jeta P. Baker, Rt. 7, Charlotte	R. P. McGraw, Sr., Rt. 11, Charlotte
25. Matthews	W. Bryant Carr, Box 248, Matthews	W. A. Hargette, Rt. 4, Matthews
26. Midwood	A. B. Wood, 2215 Plaza, Charlotte	Clifford W. Kissiah, 5001 Montclair, Charlotte
27. Mint Hill	Carl E. Helms, Sr., Rt. 3, Matthews	J. Lloyde Connell, Rt. 3, Matthews
28. Myers Park	George D. Heaton, 1850 Sterling Road, Charlotte	Charles M. Couric, 1520 Scotland Avenue, Charlotte
29. Newell	J. C. Jones, Sr., Newell	R. D. Stafford, Rt. 8, Charlotte
30. New Hope	Winfred T. Mills, Rt. 2, Monroe	J. D. McCall, Rt. 4, Box 31, Matthews
31. Whiting Avenue	Earl N. Porter, 3141 Whiting Ave., Charlotte	C. Leon Harris, Rt. 10, Box 264, Charlotte
32. Oak Grove	A. V. Rippy ,115 Nelson Ave., Charlotte	Paul Robinson, 305 Oregon, Charlotte
33. Oakhurst	Frank R. Moore, 4910 Monroe Rd., Charlotte	K. A. Brown, 201 Carolyn Rd., Charlotte
34. Park Road	Charles O. Milford, 908 Hillside Avenue, Charlotte	Harry S. Willis, 1356 Drexmore Avenue, Charlotte
35. Plaza	Rommie Pierce, 3321 Plaza, Charlotte	Carl M. Finlayson, 2923 Rush Avenue, Charlotte
36. Plaza Road	J. D. Taylor, Rt. 8, Box 79, Charlotte	J. R. Taylor, Rt. 9, Charlotte
37. Pleasant Plains	James A. Hudson, Rt. 2, Matthews	B. C. Fincher, Rt. 2, Matthews
38. Pritchard Memorial	Wm. Harrison Williams, 1115 S. Blvd., Charlotte	W. T. Harris, CMR 461-Box 544 A, Verne Dale Lane, Charlotte
39. Providence	H. Gordon Weekley, 4926 Addison Drive, Charlotte	R. S. Smythe, 1245 Chandler Place, Charlotte

MECKLENBURG

	Services	Baptisms	Total Church Membership	Sunday School Enrollment	Vacation Bible School Enrollment	Training Union Enrollment	W. M. U. Enrollment	Brotherhood Brotherhood	Money Expended for New Buildings (Special Item)	Total Local Church Exp. (Including Pastor's Salary)	Total Mission Expenditures	Grand Total Exp. (Add Last Two Totals)
1.	4	85	1,678	1,647	302	448	241	------	$ 13,266	$ 65,157	$ 20,839	$ 85,996
2.	4	7	234	188	92	32	19	------	--------	4,063	869	4,932
3.	4	29	215	245	172	130	110	56	1,294	12,181	1,336	13,517
4.	4	14	216	259	97	107	66	30	10,117	30,218	1,114	31,332
5.	4	2	68	84	95	------	26	-----	1,700	5,005	193	5,198
6.	4	24	349	377	129	88	116	16	113	16,133	1,559	17,692
7.	4	19	210	261	112	83	50	------	50	9,944	848	10,792
8.	4	10	303	206	120	90	77	-----	899	8,859	1,183	10,042
9.	4	23	222	255	90	90	81	12	817	15,838	1,131	16,969
10.	4	------	212	101	131	34	38	------	861	5,670	200	5,870
11.	4	9	288	344	131	125	82	20	261	14,169	1,375	15,544
12.	4	19	501	543	180	140	42	46	478	18 969	3 955	22,924
13.	4	17	162	200	146	73	31	------	354	7,706	2,409	10,115
14.	4	7	56	88	54	33	21	------	937	8,275	348	8,623
15.	4	76	1,188	1,101	386	266	200	-----	8,673	57,764	5,517	63,281
16.	4	155	3,740	3,985	1,074	1,088	498	246	55,524	241,323	61,513	302,836
17.	4	22	238	302	141	111	32	-----	2,140	12,627	909	13,536
18.	4	26	426	502	150	129	75	----	655	16,066	3,975	20,041
19.	4	44	811	941	262	263	165	228	3,749	49,727	8,267	57,994
20.	4	6	294	203	81	38	17	---	567	8,424	614	9,308
21.	4	40	391	545	185	230	83	84	45,167	67,413	1,698	69,111
22.	4	11	307	397	168	75	53	---	1,035	13,884	2,550	16,434
23.	4	11	261	341	104	92	22	----	-----	9,645	1,816	11,461
24.	4	5	209	223	96	70	57	---	252	6,581	1,174	7,755
25.	4	43	568	586	265	187	75	42	2,206	18,985	3,849	22,834
26.	4	35	918	792	253	113	177	15	88,832	105,488	4,177	109,665
27.	4	14	284	186	105	101	15	----	1,579	9,362	75	9,437
28.	4	72	1,576	1,542	124	205	327	537	19,516	257,842	34,233	292,075
29.	4	13	126	174	69	48	57	12	3,792	9,763	1,135	10,898
30.	4	6	102	160	89	----	47	21	563	4,008	218	4,226
31.	4	20	535	634	193	196	41	52	4,682	22,876	3,819	26,695
32.	4	36	586	344	167	112	54	42	240	16,770	2,935	19,705
33.	4	20	653	711	372	248	214	2	15,293	45,209	4,421	49,630
34.	4	48	437	653	412	106	147	96	6,439	42,156	3,405	45,561
35.	4	98	737	505	196	49	74	58	936	17,335	2,845	20,180
36.	4	3	44	66	---	---		----	------	2,838	10	2,848
37.	4	6	212	207	61	34	46	---	--	8,353	736	9,089
38.	4	95	2,032	2,326	425	560	337	143	21,102	116,997	45,562	162,559
39.	4	24	220	321	130	114	107	16	10,251	45,384	2,368	47,752

MECKLENBURG—Continued

Churches	Pastor and Post Office	Sunday School Superintendent and Post Office
40. Rockwell	J. W. Stowe, 101 Short St., Mt. Holly	J. A. Ingle, Rt. 2, Davidson
41. St. John's	Claude U. Broach, 226 Colville Rd., Charlotte	W. R. Hackney, Jr., 1425 Thomas Ave., Charlotte
42. Southside	R. Frank Colburn, 425 McDonald Ave., lotte	T. Keller Bush, 401 McDonald Avenue, Charlotte
43. Statesville Avenue	W. G. Helms, CMR 544, Box 471, Charlotte	W. F. Riddle, Jr., CMR 544, Box 462, Charlotte
14. Stough Memorial	J. B. Gibson, Pineville	Jack Crump, Pineville
45. Thomasboro	H. L. Ferguson, 320 Bradford Dr., Charlotte	Hoyle Hill, 714 Bradford Dr., Charlotte
46. Thrift	Charles Auten, Paw Creek	Garland Mingus, Jr., Rt. 6, Charlotte
47. Union Grove	J. R. Blanchard, Rt. 2, Matthews	L. M. Stephens, Rt. 2, Box 129, Charlotte
48. Westover	Coit R. Troutman, Jr., 1501 Kimberly Road, Charlotte	W. E. Rorie, Jr., 2620 Brentwood Pl.,
49. Westside	Laurence Laney, 524 Lakewood Avenue, Charlotte	E. E. Taylor, 422 Lakewood Ave., Charlotte
50. Westview	D. C. Wesson, P.O. Box 112, Charlotte	Mrs. Hoke Smith, Midland Ave., Charlotte
51. Wilmont	John Kinnaman, 2669 Wilmont Road, Charlotte	B. H. Brooks, Rt. 4, Charlotte
52. Wilson Grove	J. W. Digh, Rt. 1, Charlotte	W. A. Campbell, Rt. 1, Charlotte
53. Wilson Heights	W. A. Thomas, 2136 "B" Ave., Charlotte	J. R. Alexander, 2024 Beatty's Ford Rd., Charlotte
54. Woodlawn	J. O. Young, CMR 144, Box 364, Charlotte	J. H. Butler, Rt. 1, Box 484, Charlotte
55. Bethel Chapel	J. C. Jones, Jr., 400 Keswick Ave., Charlotte	Ed Lovell, 1315 Lexington Ave., Charlotte
56. Clarkson St. Chapel	C. E. Sullivan, A Ave., Charlotte	J. A. Rhodes, 1032 Leigh Ave., Charlotte
57. Davidson	Clyde H. Jackson, Davidson	J. T. Jarmon, Davidson
58. Dilworth Chapel	Charles Neal, Charlotte	Churchill Bogar, Charlotte
59. Grove Ave. Chapel	D. D. Hicks, 2405 Morton, Charlotte	M. G. Perry, 1538 Providence, Charlotte
60. Morris Field Chapel	John D. Divers, 1029 Arosa Ave., Charlotte	H. C. Branton, 1001 Pryor, Charlotte
61. Pruette Memorial Chapel	J. A. Martin, 201 Judson Ave., Charlotte	Francis Stagner 1751 Merriman, Charlotte
62. Shady Brook	Charles Auten, Paw Creek	Grady Bolton, Paw Creek
63. Wallace Lane	J. H. Mauldin, Belmont	G. R. Horne, Matthews
Totals		

MITCHELL

1. Altapass	Julius Henline, Rt. 2, Spruce Pine	Roy Hefner, Altapass
2. Bakersville	Malvin C. Swicegood, Bakersville	Ural Hensely, Bakersville
3. Bear Creek	Ed Burnette, Rt. 3, Bakersville	Adam Bartlett, Rt. 3, Bakersville
4. Beaver Creek	Dayton Jones, Heaton	Phillip Henline, Spruce Pine
5. Berry Chapel	Mack Hodge, Bakersville	Frank Duncan, Spruce Pine
6. Big Crab Tree	E. S. Canipe, Rt. 1, Bakersville	John Burleson, Rt. 2, Burnsville
7. Big Rock Creek	Floyd Ledford, Rt. 1, Bakersville	Jesse Gouge, Bakersville
8. Black Mountain	Lloyd Glenn, Rt. 1, Spruce Pine	Laurence Buchanan, Rt. 1, Spruce Pine
9. Calvary	Dayton Jones, Heaton	Ralph Greene, Rt. 1, Bakersville
10. Cane Creek	Julius Henline, Rt. 2, Spruce Pine	Oakley Buchanan, Rt. 1, Bakersville
11. Chestnut Grove	Ted Braswell, Spruce Pine	Athan Hollifield, Little Switzerland
12. Cub Creek	Park Whitson, Rt. 1, Bakersville	L. A. Conley, Bakersville
13. Fork Mountain	Floyd Ledford, Rt. 1, Bakersville	Frank McKinney, Rt. 1, Bakersville
14. Grassy Creek	Joe Pittman, Rt. 1, Spruce Pine	Sam Buchanan, Rt. 2, Spruce Pine
15. Gouges Creek	G. H. Dillinger, Rt. 3, Newland	A. D. Woody, Rt. 2, Spruce Pine
16. † Kona	Tyson Buchanan, Spruce Pine	Paul Robinson, Rt., Bakersville
17. Ledger	Fred Harrell, Spruce Pine	Charlie Phillips, Spruce Pine
18. Liberty Hill	Tyler LeRoy, Rt. 1, Spruce Pine	Clifton Buchanan, Spruce Pine
19. Lily Branch	Brown Jarrett, Spruce Pine	L. B. Greene, Spruce Pine
20. Little Rock Creek	Park Whitson, Rt. 1, Bakersville	W. O. Gouge, Rt. 1, Bakersville
21. Mine Creek	Lee Ayers, Rt. 1, Bakersville	Wade Boone, Rt. 3, Bakersville
22. McKinney Cove		Williard O. Wilson, Bakersville
23. Mt. Carmel		Lee Woody, Rt. 1, Spruce Pine

MECKLENBURG—Continued

	Services	Baptisms	Total Church Membership	Sunday School Enrollment	Vacation Bible School Enrollment	Training Union Enrollment	W. M. U. Enrollment	Brotherhood Enrollment	Money Expended for New Buildings (Special Item)	Total Local Church Exp. (Including Pastor's Salary)	Total Mission Expenditures	Grand Total Exp. (Add Last Two Totals)
40.	4	7	103	125	------	40	21	------	$------	$ 2,524	$ 59	$ 2,583
41.	4	50	1,586	1,626	372	348	416	17	14,217	99,127	30,855	129,982
42.	4	19	527	471	132	192	31	60	------	15,159	2,214	17,373
43.	4	24	430	421	142	103	67	25	------	11,422	2,804	14,226
44.	4	34	408	408	136	111	46	6	1,454	13,972	2,802	16,774
45.	4	22	593	672	256	178	162	73	12,206	26,433	6,326	32,759
46.	4	15	450	509	163	144	110	------	125	9,650	6,400	16,050
47.	4	10	80	71	78	55	13	------	2,506	6,504	136	6,640
48.	4	13	205	334	130	118	120	51	19,775	29,363	1,789	31,152
49.	4	5	150	219	129	58	63	12	1,383	8,387	418	8,805
50.	4	14	207	204	105	89	42	------	940	10,865	576	11,441
51.	4	17	403	454	188	194	83	34	1,238	17,588	2,516	20,104
52.	4	24	476	350	285	135	64	------	------	18,802	1,996	20,798
53.	4	26	145	160	105	46	22	17	4,951	13,975	309	14,284
54.	4	23	408	598	271	153	110	22	12,071	27,524	2,928	30,452
55.	(Sponsored by Charlotte First)											
56.	" " " "											
57.	------	------	------	------	61	------	------	------	------	------	------	------
58.	(Sponsored by Charlotte, First)											
59.	" " " "											
60.	" " " "											
61.	" " " "											
62.	------	------	------	------	87	------	------	------	------	------	------	------
63.	(Sponsored by Matthews)											
------	------	1,497	27,779	29,177	9,999	7,872	5,290	2,091	$ 395,306	$ 1,740,302	$ 297,308	$ 2,037,610

MITCHELL

1.	2	10	87	90	31	49	9	------	$------	$ 1,601	$ 213	$ 1,814
2.	4	17	243	160	114	63	16	12	1,061	8,048	2,549	10,597
3.	4	37	500	379	154	153	------	36	5,432	15,234	1,274	16,508
4.	------	7	187	94	------	36	------	------	------	2,989	367	3,356
5.	2	20	375	292	134	105	------	------	10,227	12,227	274	12,501
6.	2	4	79	64	------	------	------	------	------	784	17	801
7.	2	7	77	59	45	------	------	------	220	664	12	676
8.	2	1	148	59	------	------	------	------	3,825	5,539	135	5,674
9.	2	------	108	74	------	------	------	------	300	1,851	207	2,058
10.	2	3	234	150	------	------	------	------	175	2,422	87	2,509
11.	2	2	201	106	------	------	------	------	41	1,500	100	1,600
12.	4	6	120	140	------	------	------	------	100	3,328	184	3,512
13.	2	12	218	100	24	------	------	------	619	1,506	290	1,796
14.	4	15	555	474	160	90	98	------	4,065	13,102	2,269	15,371
15.	------	1	82	45	------	------	------	------	------	86	8	94
16.	------	------	------	------	------	------	------	------	------	------	------	------
17.	4	3	56	83	42	47	12	------	1,952	19,068	840	19,908
18.	4	9	381	280	92	61	------	------	------	8,553	167	8,720
19.	2	8	230	88	58	31	------	------	2,772	4,706	152	4,858
20.	4	4	151	130	40	------	------	------	------	1,906	38	1,944
21.	3	5	274	110	74	------	------	------	8,357	9,802	277	10,079
22.	4	5	148	100	14	48	------	------	548	2,630	111	2,741
23.	2	6	432	285	120	88	------	------	------	4,041	677	4,718

MITCHELL—Continued

Churches	Pastor and Post Office	Sunday School Superintendent and Post Office
24. Mountain View	Lloyd Buchanan, Bluff City, Tenn.	* Earl Burleson, Rt. 2, Bakersville
25. Pine Branch	Joe Sprinkle, Spruce Pine	Harold Ellis, Spruce Pine
26. Poplar		Zona Peterson, Relief
27. Rebels Creek	T. J. Willis, Rt. 3, Bakersville	Dan Jarrett, Rt. 3, Bakersville
28. Red Hill	Frank Parsons, Rt. 3, Bakersville	Lawerence Grindstaff, Green Mountain
29. Roan Mountain	Bruce Buchanan, Rt. 1, Bakersville	Frank B. Young, Bakersville
30. Roan Valley	Floyd Ledford, Rt. 1, Bakersville	T. A. Ayers, Rt. 1, Bakersville
31. † Rockdale	Frank Parsons, Rt. 3, Bakersville	(Newly Organized)
32. Silver Chapel	Lee Ayers, Rt. 1, Bakersville	Bryan Robinson, Bandana
33. Spruce Pine Central		Tate M. Sparks, Spruce Pine
34. Spruce Pine First	R. M. Cassity, Spruce Pine	G. B. Sproles, Spruce Pine
35. Snow Hill	Jeff Willis, Rt. 3, Bakersville	Howard Wilson, Rt. 3, Bakersville
36. Spring Creek	Jay R. Hobson, Rt. 1, Bakersville	Spencer Birchfield, Rt. 2, Bakersville
37. Toecane	Ernest Canipe, Rt. 1, Bakersville	T. T. Johnson, Toecane
38. White Oak	Julius Henline, Rt. 2, Spruce Pine	Ed Wilson, Jr., Bakersville
Totals		

MONTGOMERY

1. Bethel	John R. Link, Mt. Gilead	Mrs. J. S. Ballard, Mt. Gilead
2. Beulah Hill	William F. Hancock, Robbins	Lennie Ritter, Pinehurst
3. Biscoe	Glenn L. Hix, Biscoe	Van Hix, Biscoe
4. Blackwood Chapel	B. V. Broadway, Troy	Charles Rush, Rt. 1, Candor
5. Calvary	George Cooke, Wadeville	G. A. Haywood, Jr., Rt. 3, Mt. Gilead
6. Candor	Ernest D. Hancock, Star	Wayne Comer, Rt. 1, Biscoe
7. Capelsie		B. L. Haywood, Troy
8. Center	J. C. Shaw, Jr., Troy	Trenton Jordan, Rt. 1, Jackson Springs
9. Community	* Leon Kindley, Rt. 2, Lexington	* Atlas Green, Rt. 1, Candor
10. Deep Creek	Willie Lee Hartsell, Mt. Gilead	Clarence Garner, Rt. 1, Aberdeen
11. Dover		F. A. Hogan, Star
12. Eagle Springs	J. C. McQueen, Jr., Rockingham	Roy Martin, Eagle Springs
13. Eldorado	T. W. Fogleman, R, New London	Leroy Cranford, Rt. 4, High Point
14. ExWay	Hermand Greene, Box 37, Mt. Gilead	Bernie Fulp, Rt. 1, Cary
15. Forks of Little River	Manly E. Murphy, Star	Theo McQueen, Box 263, Troy
16. Hamer Creek		Lonnie Dunn, Box 76, Mt. Gilead
17. Holly Mount	C. V. Comer, Rt. 2, Seagrove	Clayton Haywood, Rt. 3, Mt. Gilead
18. Laurel Hill	Max A. Gilmore, Pinehurst	A. L. Parnell, Troy
19. Liberty Hill	D. C. Sullivan, Rt. 1, Eagle Springs	Cecil Smith, Box 141, Troy
20. Mt. Carmel	B. V. Broadway, Troy	Homer Hunsucker, Troy
21. Mt. Gilead	John R. Link, Mt. Gilead	G. F. Haywood, Mt. Gilead
22. New Hope	C. V. Comer, Rt. 2, Seagrove	Martin Davis, Seagrove
23. Pleasant Grove	Arlie Starnes, Albemarle	J. C. Lewis, Troy
24. Star	J. C. Hough, Sr., Star	L. C. Williams, Star
25. Stony Fork	Gary Long, Rt. 2, Mt. Gilead	R. B. McRae, Rt. 2, Mt. Gilead
26. Troy, First	Marion E. Parker, Troy	John L. Allen, Troy
27. Troy, Tabernacle	J. Wesley Cooke, Troy	J. M. Dismukes, Rt. 1, Troy
28. Wadeville	George H. Cooke, Wadeville	Robert Byrd, Wadeville
29. West End	R. J. Hartman, West End	Bobby Dunn, West End
30. White Crest	John Blalock, Rt. 2, Norwood	John L. Morris, Box 10, Norwood
Totals		

MOUNT ZION

1. Alamance	Robert E. Latta, Alamance	Ralph Faucette, 915 Oakley St., Graham
2. Altamahaw	C. H. Stanfield, 202 Highland Avenue, Burlington	Clyde Smithey, Rt. 1, Elon College
3. Antioch	Thos. C. Williams, Rt. 1, Chapel Hill	James Andrews, Rt. 1, Chapel Hill
4. Bethel	Leon C. Cheek, Rt. 3, Chapel Hill	Lewis Cheek, Rt. 1, Chapel Hill
5. Burlington:		
1. Brookwood	Earl M. Pym, 1317 Garfield, Rd., Burlington	Freeman Loy, 1605 Granville Street, Burlington

MITCHELL—Continued

	Services	Baptisms	Total Church Membership	Sunday School Enrollment	Vacation Bible School Enrollment	Training Union Enrollment	W. M. U. Enrollment	Brotherhood Enrollment	Money Expended for New Buildings (Special Item)	Total Local Church Exp. (Including Pastor's Salary)	Total Mission Expenditures	Grand Total Exp. (Add Last Two Totals)
24.	3	------	66	67	26	------	------	------	$------	$ 298	$ 58	$ 356
25.	4	21	416	350	112	83	46	39	2,241	9,759	1,817	11,576
26.	1	2	16	35	58	------	------	------	------	197	3	200
27.	2	2	129	86	20	------	------	------	------	1,048	84	1,132
28.	2	2	45	38	------	------	------	------	13	380	3	383
29.	4	7	273	177	------	72	22	------	243	6,166	311	6,477
30.	1	------	16	24	------	------	------	------	------	188	37	225
31.	4	------	------	------	------	------	------	------	------	------	------	------
32.	4	9	239	140	------	53	------	------	4,934	7,273	54	7,327
33.	4	2	181	182	70	46	52	28	4,844	13,475	2,712	16,187
34.	4	19	468	374	149	133	95	33	2,009	16,198	5,800	21,998
35.	2	3	40	122	------	55	------	------	5,669	7,155	74	7,229
36.	3	17	74	85	------	------	------	------	925	1,364	80	1,444
37.	2	------	82	90	30	44	------	------	------	2,216	232	2,448
38.	2	19	179	95	------	------	------	------	297	1,481	98	1,579
------	------	285	7,110	5,227	1,567	1,257	350	148	$ 71,869	$ 188,785	$ 21,611	$210,396

MONTGOMERY

1.	2	------	33	*21	------	------	------	------	$------	$ 767	$ 429	$ 1,196
2.	3	6	314	175	63	12	------	------	200	3,003	246	3,249
3.	4	14	237	208	------	110	43	------	925	9,345	1,715	11,060
4.	4	6	173	112	51	35	32	------	------	2,007	216	2,223
5.	4	1	141	117	69	77	39	14	------	5,061	439	5,500
6.	2	------	78	127	150	42	------	------	524	2,761	370	3,131
7.	3	4	30	58	------	------	------	------	------	558	27	585
8.	2	2	157	82	------	------	15	------	------	1,689	55	1,744
9.	4	*3	*14	*37	------	------	------	------	------	------	5	5
10.	4	------	39	52	------	------	------	------	449	1,208	52	1,260
11.	2	2	380	262	------	------	------	------	116	2,343	1,056	3,399
12.	2	8	142	115	68	------	9	------	------	1,613	327	1,940
13.	3	------	38	69	30	------	12	------	51	1,040	223	1,263
14.	4	6	98	70	28	------	------	------	------	1,466	84	1,550
15.	2	9	80	78	45	33	30	------	2,847	5,254	916	6,170
16.	4	8	251	249	------	------	79	57	385	5,051	288	5,339
17.	2	2	123	125	------	------	10	------	------	1,481	332	1,813
18.	3	11	197	171	67	------	20	------	------	2,260	379	2,639
19.	4	4	125	56	38	------	20	12	------	1,951	204	2,155
20.	4	4	200	167	94	67	43	------	691	4,195	413	4,608
21.	4	8	256	195	72	78	96	46	901	9,554	2,454	12,008
22.	2	11	116	174	------	------	------	------	1,510	2,511	430	2,941
23.	2	------	74	80	------	------	11	------	------	2,572	396	2,968
24.	4	6	177	170	130	35	62	28	1,142	5,711	667	6,378
25.	4	10	119	120	56	68	52	15	------	5,831	288	6,119
26.	4	7	352	335	122	102	154	------	664	9,615	2,807	12,422
27.	4	26	140	297	123	34	84	40	425	6,045	142	6,187
28.	4	2	121	102	54	47	30	17	5,361	8,296	529	8,825
29.	4	8	132	193	------	------	30	------	1,311	4,570	361	4,931
30.	4	2	115	130	------	------	------	------	325	4,152	32	4,184
------	------	170	4,462	4,149	1,260	740	871	229	$ 17,827	$ 111,910	$ 15,882	$127,792

MOUNT ZION

1.	4	13	146	158	116	------	38	------	$ 4,789	$ 11,461	$ 1,170	$ 12,631
2.	4	3	130	258	141	------	54	------	------	6,514	759	7,273
3.	4	6	288	228	103	50	88	------	96	4,291	1,039	5,330
4.	4	2	210	185	60	27	43	------	323	3,766	763	4,529
5.												
1.	4	7	103	214	116	47	45	------	------	9,866	1,109	10,975

MOUNT ZION—Continued

Churches	Pastor and Post Office	Sunday School Superintendent and Post Office
2. Calvary	L. A. Nall, 232 S Williamson, Burlington	Maynard Ellington, Hilldale Dr., Rt. 6, Burlington
3. First	Carlton S. Prickett, 1127 Edgewood, Burlington	H. L. Hamilton, 1604 W. Front, Burlington
4. Glen Hope	G. W. Swinney, 908 North Ave., Burlington	W. B. McLean, 615 N. Queen Ann Street, Burlington
5. Grove Park	(Supply)	Manly A. Ray, Box 641, Burlington
6. Hocutt Memorial	Tom M. Freeman, 812 W. Front, Burlington	H. E. Hines, 409 Peele St., Burlington
7. Kinnett Memorial	J. H. Waugh, Jr., 1106 E. Morehead, Burlington	M. G. Wilson, 903 N. Main St., Burlington
8. Northside	R. L. Councilman, 122 Glenwood Avenue, Burlington	E. D. Paylor, Rt. 5, Burlington
6. Cane Creek	Harry Byrd, Box 468, Wake Forest	Joel Crawford, Rt. 1, Chapel Hill
7. Carrboro	Henry B. Stokes, Carrboro	Ashwell Harward, Carrboro
8. Chapel Hill	Samuel T. Habel, Vance St., Chapel Hill	Ray Jolly, Chapel Hill
9. City Lake	(Supply)	James Holsonback, Rt. 7, Burlington
10. Cross Roads	Paul Shoupe, Rt. 2, Hillsboro	Hilliard Ray, Rt. 3, Hillsboro
11. Deep Creek	Bennett L. Walker, Rt. 3, Burlington	W. A. Payne, Rt. 2, Burlington
12. Edgewood	R. Denny Spear, Jr., Rt. 4, Mebane	Wallace H. Bradshaw, Box 70, Mebane
13. Efland	Carl G. Gibbs, Efland	Tommy Hicks, Efland
14. Elon, First	Truett Gannon, Box 341, Elon College	Charles Weisner, Box 773, Elon College
15. Fellowship	J. M. Wright, 124 Wilson St., Graham	W. W. Donaldson, Box 310, Graham
16. Glencoe	Leary Knight, Altamahaw	Howard Pennington, Rt. 2, Burlington
17. Glen Raven	Coy L. Thompson, 1403 Durham Street, Burlington	Harvey Walker, Rt. 1, Gibsonville
18. Gospel Tabernacle	W. I. Conway, Rt. 2, Hillsboro	Paul Dickerson, Rt. 2, Hillsboro
19. Graham:		
1. Andrews Memorial	E. G. Hancock, W. Elm St., Graham	E. B. Pegg, 320 Mills St., Graham
2. First	Wm. A. Poole, 245 S. Main St., Graham	Harold Cox, 317 S. Main St., Graham
20. Haw River	(Supply)	Tommy Oldham, Haw River
21. Hico	R. B. Ramsey, Rt. 2, Mebane	George Davis, Rt. 1, Graham
22. Hillsboro:		
1. Fairview	(Supply)	W. P. Berry, Jr., Hillsboro
2. First	Chas. E. Maddry, Hillsboro	John W. Clayton, Hillsboro
3. West Hill	James Taylor, West Hillsboro	Landis A. Cannady, Box 143, Hillsboro
23. McDuffie Memorial	Robert G. Gardner, 1607 Dexter Street, Durham	Mrs. Stanford Whitfield, Butner
24. Mars Hill	Wm. R. Eaton, Rt. 1, Hillsboro	Wm. A. McKee, Rt. 2, Hillsboro
25. Mebane, First	W. T. Smith, 111 W. Jackson St., Mebane	Robert L. Smith, Mebane
26. Mebane, Tabernacle	W. C. Darnell, Sr., Box 214, Mebane	Willie Johnson, Rt. 2, Graham
27. Merry Oaks	(Supply)	S. D. Allen, Merry Oaks
29. Moore's Chapel	(Supply)	Lynn Quakenbush, Rt. 2, Graham
29. Mt. Adar	Sam J. Phillips, Jr., 1113 N. Blount, Raleigh	Mrs. E. C. Compton, Rt. 3, Mebane
30. Mt. Carmel	Henry A. Morgan, Rt. 3, Chapel Hill	S. T. Noell, Rt. 3, Chapel Hill
31. † New Hope	A. C. Starling, Rt. 4, Burlington	Bradley Wright, Glen Raven
32. Oak Grove	Harley Anderson, Saxapahaw	James Bradshaw, Rt. 1, Haw River
33. Ossipee	Frank McGuire, Rt. 1, Elon College	Dillard Gaydon, Rt. 2, Elon College
34. Riverside	V. D. Phillips, Rt. 2, Graham	William Scott, Rt. 2, Graham
35. Staley Memorial	S. E. Elmore, 218 North St., Graham	C. W. Manning, Rt. 5, Burlington
36. Swepsonville	Chas. W. Nanney, Swepsonville	W. M. Williams, 1303 West Davis, Burlington
Totals		

NEUSE

1. Bethel	L. C. Carlton, 309 W. Vernon St., Kinston	Linwood Tyndall, Rt. 1, Pink Hill
2. Cabin	C. L. Smith, Vine St., Goldsboro	Robert Price, Rt. 2, Beulaville
3. Davis Grove	B. L. Davis, Snow Hill	D. C. Taylor, Rt. 3, Snow Hill
4. Deep Run	Douglas Pruden, Wake Forest	Braswell Smith, Deep Run
5. Emmaus	Eugene L. Roberts, Pikeville	Oliver Griffin, Dudley
6. Falling Creek	Waldo D. Early, Sr., Rt. 1, Goldsboro	J. D. Hood, Rt. 1, Goldsboro
7. Fremont	Earl H. Parker, Fremont	Ben Peacock, Fremont
8. Goldsboro:		
1. Bryan Street	James E. Womble, Box 982, Goldsboro	David Moore, 900 Bain St., Goldsboro
2. Calvary	M. Carlisle Franks, Box 229, Goldsboro	H. G. Jones, 1711 N. William, Goldsboro

MOUNT ZION—Continued

	Services	Baptisms	Total Church Membership	Sunday School Enrollment	Vacation Bible School Enrollment	Training Union Enrollment	W. M. U. Enrollment	Brotherhood Enrollment	Money Expended for New Buildings (Special Item)	Total Local Church Exp. (Including Pastor's Salary)	Total Mission Expenditures	Grand Total Exp. (Add Last Two Totals)
2.	4	18	557	442	------	148	73	------	$ 2,665	$ 15,689	$ 839	$ 16,528
3.	4	51	1,751	1,357	213	235	415	137	121	52,945	32,492	85,437
4.	4	36	925	1,034	427	123	204	98	3,310	32,817	8,613	41,430
5.	4	12	194	227	101	37	44	24	--------	7,417	1,615	9,032
6.	4	42	974	978	280	307	276	93	80,018	106,295	18,330	124,625
7.	4	20	316	411	154	84	122	32	38,583	47,938	3,230	51,168
8.	4	16	116	191	97	87	85	36	6,892	11,919	3,015	14,934
6.	4	6	220	139	64	35	64	10	--------	2,387	1,751	4,138
7.	4	49	732	641	224	136	165	18	19,530	35,180	4,888	40,068
8.	4	31	875	532	172	65	200	10	743	31,651	6,873	38,524
9.	4	13	93	123	50	30	18	5	925	5,500	663	6,163
10.	4	14	150	155	74	58	35	17	314	6,203	661	6,864
11.	4	8	168	174	67	------	15	------	450	6,322	89	6,411
12.	4	6	73	144	67	64	43	31	564	4,987	236	5,223
13.	4	32	58	102	------	------	------	------	--------	1,299	30	1,329
14.	4	13	167	220	101	------	81	63	2,008	4,773	426	5,199
15.	4	3	48	60	63	------	26	14	--------	2,825	93	2,918
16.	4	------	151	184	88	------	14	------	2,634	7,770	486	8,256
17.	4	------	120	174	------	20	------	------	2,100	8,368	144	8,512
18.	4	------	131	130	------	------	------	------	1,351	7,541	40	7,581
19.												
1.	4	35	819	792	225	------	------	------	1,000	33,615	6,042	39,657
2.	4	68	669	680	220	106	184	------	--------	11,831	5,450	17,281
20.	4	8	256	178	71	------	15	------	29,902	36,093	503	36,596
21.	4	10	53	86	------	------	12	------	--------	1,930	245	2,175
22.												
1.	4	6	75	146	78	45	26	------	--------	4,529	441	4,970
2.	4	10	309	259	82	46	103	28	2,649	13,738	1,658	15,396
3.	4	14	197	272	110	91	71	15	295	8,800	556	9,356
23.	4	2	63	29	15	------	9	------	--------	1,345	332	1,677
24.	4	7	199	150	58	75	46	7	--------	4,815	1,654	6,469
25.	4	31	483	482	187	72	127	45	--------	29,283	4,152	33,435
26.	4	7	172	207	85	------	30	------	--------	5,808	298	6,106
27.	2	------	90	46	------	------	------	------	--------	730	35	765
28.	4	9	230	177	88	84	41	------	15	7,347	2,433	9,780
29.	2	1	72	69	------	------	13	------	230	1,311	385	1,696
30.	4	15	338	256	110	108	94	21	1,761	8,124	3,248	11,372
31.	4	10	78	142	75	------	------	------	--------	2,065	50	2,115
32.	4	17	105	165	50	82	10	------	1,473	3,948	519	4,467
33.	4	6	103	137	100	------	------	------	--------	6,238	173	6,411
34.	4	15	137	114	58	36	19	------	73	4,402	351	4,753
35.	4	2	101	115	------	15	------	------	--------	4,545	495	5,040
36.	4	25	422	431	150	112	131	54	2,047	12,957	6,614	19,571
------	------	726	13,667	13,394	4,540	2,425	3,079	758	206,861	$ 639,178	$124,988	$764,166

NEUSE

1.	2	4	55	51	65	------	------	------	$--------	$ 861	$ 61	$ 922
2.	2	10	83	109	58	------	------	------	423	1,084	71	1,155
3.	2	6	126	106	67	------	29	------	396	1,931	450	2,381
4.	2	13	75	99	80	------	29	------	1,991	4,520	166	4,686
5.	2	2	68	74	55	------	15	------	132	1,298	411	1,709
6.	4	15	308	360	139	106	106	15	7,058	14,431	2,363	16,794
7.	4	8	130	140	68	37	63	------	614	4,784	1,403	6,187
8.												
1.	4	6	23	74	48	------	8	------	--------	1,447	65	1,512
2.	4	------	78	115	61	33	48	15	--------	1,833	268	2,101

NEUSE—Continued

Churches	Pastor and Post Office	Sunday School Superintendent and Post Office
3. First	Gilmer H. Cross, 404 E. Walnut, Goldsboro	J. W. Gaddy, Jr., State Hospital, Goldsboro
4. Madison Ave.	Roy Beals, Box 1170, Goldsboro	R. S. Atkins, Box 802, Goldsboro
5. Second	Ed Ulrich, Jr., Box 985, Goldsboro	R. Van Benthuysen, 603 S. Best Street, Goldsboro
9. Grainger	B. L. Davis, Snow Hill	J. W. Davis, Rt. 6, Kinston
10. Hopewell	No Pastor	No Sunday School
11. Jordan's Chapel	Waldo Early, Jr., 1919 Hawkins Circle, Raleigh	F. B. Jordan, Rt. 3, Mount Olive
12. Kennedy Home	R. F. Smith, Rt. 2, Kinston	W. A. Smith, Kennedy Home, Kinston
13. Kinston:		
1. First	H. G. Dawkins, 1100 Highland, Kinston	Dr. R. H. Gilbert, 1801 Cambridge, Kinston
2. Glen Raven	R. E. Whitley, Box 147, Kinston	Nova M. Horne, 403 W. Blount Street, Kinston
3. Spilman Memorial	Ralph L. Cannon, Queen St., Extension Kinston	D. S. McHugh, Carolina Ave., Kinston
14. La Grange	E. R. Boyd, Box 576, La Grange	C. C. Aldridge, Jr., La Grange
15. Mt. Nelson	N. F. Arant, 1204 E. Holly, St., Goldsboro	Charles Sauls, Rt. 1, Fremont
16. New Hope	Clyde High, Rt. 4, Kinston	Lindey Speight, Pollock St., Kinston
17. Pikeville	N. F. Arant, 1204 E. Holly St., Goldsboro	Henry Fields, Rt. 1, Pikeville
18. Rosewood	D. J. Robinson, Tarboro St., Rocky Mount	James Stone, Rt. 5, Goldsboro
19. Sandy Bottom	Clyde High, Rt. 4, Kinston	Horace W. Taylor, Rt. 4, Kinston
20. Seven Springs	C. H. Trueblood, Seven Springs	Jordan Price, Rt. 3, La Grange
21. Snow Hill	Brightie E. White, Snow Hill	W. H. Murray, Rt. 1, Snow Hill
22. Trinity	F. T. Jones, 117 Lionel St., Goldsboro	L. G. Crawford, Rt. 3, Goldsboro
23. Union	Richard Stanford, 112 E. Peyton, Kinston	Roland B. Davis, Rt. 1, Seven Springs
Totals		

NEW FOUND

1. Antioch	Jack C. Davis, Marshall	Olin Jarrett, Rt. 1, Marshall
2. Ball City	D. D. Russell, Rt. 1, Clyde	Arthur Moore, Rt. 1, Hot Springs
3. Bear Creek	Luke Griffin, Rt. 4, Marshall	Robert Freeman, Rt. 1, Marshall
4. Beulah	E. V. Plemmons, Rt. 1, Hot Springs	Roy Teague, Rt. 2, Leicester
5. Caney Fork	Grady Sheppard, Weaverville	T. R. Worley, Rt. 1, Marshall
6. Cedar Hill	Charles B. Pike, Rt. 1, Alexander	C. E. Foster, Rt. 1, Alexander
7. Chestnut Grove	Chester Freeman, Rt. 1, Leicester	Lawson Bryant, Rt. 2, Leicester
8. Cross Rock	Grady Freeman, Rt. 1, Asheville	Archie Clark, Rt. 2, Leicester
9. Ebenezer	J. R. Surrett, Marion	James Caldwell, Rt. 2, Leicester
10. Flats Spring Creek	Coleman Caldwell, Marshall	John Gentry, Rt. 1, Hot Springs
11. French Broad	Kimsey Ball, Rt. 1, Alexander	Dewey Mason, Rt. 1, Alexander
12. Harmony Hill		* Latt Grooms, Rt. 3, W. Asheville
13. Hopewell	Charles B. Pike, Rt. 1, Alexander	W. J. Roberts, Rt. 3, Marshall
14. Hot Springs, First	Ralph Hogan, Hot Springs	Harold Baker, Hot Springs
15. Inanda	Jack Johnson, Weaverville	Graden Burleson, Rt. 2, Candler
16. Jones Valley	Riley Surrett, Marion	Bluford Surrett, Rt. 2, Leicester
17. Liberty	Grady Freeman, Rt. 1, Asheville	Mermon Gillespie, Rt. 1, Hot Springs
18. Long Branch	Open	Jess S. Scott, Rt. 1, Canton
19. Lower Big Pine	Clifford Cable, Rt. 2, Marion	Clyde Randall, Walnut
20. Lusk Chapel	L. J. Rogers, Rt. 3, Canton	H. E. Plemmons, Rt. 1, Hot Springs
21. Meadow Fork	Harold Townsend, Rt. 1, Hot Springs	C. W. Balding, Rt. 1, Hot Springs
22. New Hope	J. B. Gibson, Rt. 1, Leicester	Worth Woody, Rt. 4, Asheville
23. North Fork	E. F. Sprinkle, Rt. 2, Marion	Leonard Buckner, Walnut
24. Old Bull Creek	James C. Buchanan, Jr., Black Mountain	Jeter Metcalf, Rt. 2, Marshall
25. Payne's Chapel	Jack C. Davis, Marshall	Fred Sluder, Rt. 1, Box 232, Marshall
26. Pinnacle View	Howard H. Mann, Rt. 3, Candler	Wade B. Roberts, Rt. 4, Box 328C, Asheville
27. Price Chapel	Luke Griffin, Rt. 4, Marshall	McKinley Massey, Walnut
28. Redmon	Russell Gillespie, Rt. 1, Leicester	Cecil Anders, Rt. 1, Marshall
29. Roaring Fork		* Roy Beasley, Rt. 1, Hot Springs
30. Riverview	Garland Jenkins, Fairview	James Spain, 39 Wyatt, Biltmore
31. Turkey Creek	Grady Shepherd, Weaverville	Claude Hunter, Box 32, Alexander
32. Union	Robert Vaughn, Rt. 1, Alexander	Morris Davis, Rt. 2, Leicester
33. Woodfin	Riley Corn, Rt. 5, Box 429, Asheville	Wade Smith, 27 Elkwood, Asheville
34. Zion	Lawrence Parker, Rt. 4, Waynesville	Ted Russell, Rt. 1, Hot Springs
Totals		

NEUSE—Continued

	Services	Baptisms	Total Church Membership	Sunday School Enrollment	Vacation Bible School Enrollment	Training Union Enrollment	W. M. U. Enrollment	Brotherhood Brotherhood	Money Expended for New Buildings (Special Item)	Total Local Church Exp. (Including Pastor's Salary)	Total Mission Expenditures	Grand Total Exp. (Add Last Two Totals)
3.	4	51	1,345	996	222	227	268	78	$ 1,776	$ 47,842	$ 20,285	$ 68,127
4.	4	31	418	589	186	108	165	74	19,645	35,408	3,029	38,437
5.	4	21	304	420	163	92	81	------	4,204	12,862	2,707	15,569
9.	2	7	134	42	44	------	22	------	--------	1,021	390	1,411
10.	1	------	12	------	------	------	------	------	--------	----------	35	35
11.	4	3	159	107	53	47	28	------	--------	2,052	105	2,157
12.	4	------	249	202	------	189	118	------	110	1,842	1,591	3,433
13.												
1.	4	72	1,431	1,265	220	90	285	74	6,296	40,245	15,550	55,795
2.	4	12	121	125	60	63	35	28	374	5,374	165	5,539
3.	4	11	268	411	121	106	144	17	--------	23,218	410	23,628
14.	4	11	118	124	59	------	38	------	722	5,799	752	6,551
15.	2	3	56	91	30	16	6	------	323	1,243	82	1,325
16.	4	4	126	142	71	------	------	------	75	1,939	199	2,138
17.	2	------	39	68	66	30	24	------	1,414	2,641	411	3,052
18.	4	4	55	130	65	41	23	------	970	2,630	252	2,882
19.	4	5	152	149	81	55	27	------	1,404	3,925	336	4,261
20.	4	------	66	67	63	------	26	------	--------	1,277	257	1,534
21.	4	10	172	180	93	------	111	23	575	4,938	1,010	5,948
22.	2	18	66	97	60	35	17	------	3,000	3,600	149	3,749
23.	4	------	125	130	66	25	26	------	--------	2,392	501	2,893
------	----------	327	6,362	6,563	2,364	1,300	1,742	324	$ 51,502	$ 232,437	$ 53,474	$285,91

NEW FOUND

1.	2	2	95	50	32	------	------	------	$--------	$ 377	$ 62	$ 439
2.	2	5	63	54	------	------	------	------	--------	1,029	102	1,131
3.	1	3	44	30	------	------	------	------	10	259	27	286
4.	2	5	201	82	------	------	------	------	--------	449	------	449
5.	2	7	137	76	33	------	------	------	--------	494	56	550
6.	2	------	62	54	------	------	------	------	--------	396	31	427
7.	2	4	154	55	------	------	------	------	--------	661	25	686
8.	2	------	21	22	------	------	------	------	--------	119	10	129
9.	2	1	90	30	------	------	------	------	--------	221	21	242
10.	2	1	80	65	34	------	------	------	--------	384	25	409
11.	2	6	171	60	19	------	------	------	--------	951	139	1,090
12.	----------	*9	66	58	------	------	------	------	--------	*2,956	43	2,999
13.	2	5	78	50	36	------	------	------	--------	542	12	554
14.	All	18	274	170	95	51	37	------	--------	5,217	499	5,716
15.	All	5	223	153	------	------	------	------	--------	4,129	40	4,169
16.	2	15	77	37	------	------	------	------	5	419	76	495
17.	2	2	286	60	------	------	------	------	--------	715	--------	715
18.	----------	2	66	30	------	------	------	------	--------	191	--------	191
19.	2	4	223	75	------	------	------	------	--------	787	38	825
20.	2	------	194	60	------	------	------	------	--------	765	114	879
21.	2	------	230	100	35	39	------	------	--------	1,164	200	1,364
22.	All	18	168	130	------	------	------	------	26	1,066	10	1,076
23.	2	12	244	115	------	------	------	------	--------	1,888	63	1,951
24.	All	4	240	125	50	------	------	------	--------	835	95	930
25.	3	------	152	40	29	------	------	------	--------	486	55	541
26.	2	------	29	38	------	------	------	------	--------	996	14	1,010
27.	2	------	36	33	------	------	------	------	--------	228	------	228
28.	All	2	54	38	------	------	------	------	--------	345	39	384
29.	----------	------	*17	*35	------	------	------	------	--------	* 234	--------	234
30.	All	------	40	37	------	------	8	------	224	239	72	311
31.	2	4	219	85	48	------	------	------	1,000	2,244	218	2,462
32.	2	6	149	60	------	------	------	------	--------	437	76	513
33.	All	3	79	73	------	------	------	------	68	2,098	70	2,168
34.	2	------	160	51	------	------	------	------	--------	593	110	703
------	----------	143	4,422	2,292	411	90	45	------	$ 1,333	$ 33,914	$ 2,342	$ 36,256

NEW SOUTH RIVER

Churches	Pastor and Post Office	Sunday School Superintendent and Post Office
1. Antioch	A. R. Teachey, Buie's Creek	Marshall Young, Rt. 1, Godwin
2. Autryville	D. T. Wright, Autryville	Harvey Tyndall, Autryville
3. Baptist Chapel	O. W. Pulley, Rt. 1, Stedman	Earnie Bagget, Godwin
4. Beaver Dam	D. M. Clemmons, Rt. 1, Roseboro	James Gardner, Roseboro
5. Bonnie Doone	James Walker, 203 Campbell Avenue, Fayetteville	Charles Duncan, Converse Dr., Fayetteville
6. Brown's	Billy Kelly, 209 N. Ave., Fayetteville	Victor Burge, Rt. 5, Clinton
7. Calvary	E. B. Booker, Rt. 4, Fayetteville	W. F. Harris, Rt. 4, Fayetteville
8. Cape Fear	D. M. Clemmons, Roseboro	
9. Carroll Memorial	E. D. Young, Hudson St., Fayetteville	C. B. Cain, 3203 Cumberland Rd., Fayetteville
10. Cedar Creek	Thomas L. Rich, Rt. 5, Fayetteville	J. R. Thagard, Rt. 5, Fayetteville
11. Cedar Falls	J. B. Hewett, Rt. 6, Fayetteville	Reuben Johnson, Rt. 6, Fayetteville
12. Center	Charles Allen, Rt. 1, Wade	R. R. Edwards, Rt. 1, Godwin
13. Clement	David E. Miller, Rt. 1, Autryville	Liston Williams, Rt. 1, Autryville
14. Community	E. D. Butler, 515 Quality Rd., Fayetteville	J. A. Atkinson, Rt. 7, Fayetteville
15. Concord	Roger Jackson, Autryville	Wade Nunnery, Autryville
16. Corinth	Gibson Lockerman, Rt. 1, Salemburg	Isaac Goodrich, Rt. 1, Salemburg
17. Cumberland Union	Steve Hora, 821 Anarine Rd., Fayetteville	Lacy Hair, Rt. 2, Fayetteville
18. Elizabeth	G. N. Ashley, Salemburg	Arthur Porter, Rt. 1, Roseboro
19. Evergreen	Everett Anderson, Parkersburg	Bias B. Horne, Rt. 2, Roseboro
20. Fayetteville:		
1. First	Louis Gaines, 515 Forest Rd., Fayetteville	Johnnie Jones, 201 Woodside Avenue, Fayetteville
2. Immanuel	W. D. Williamson, 115 Camelia Drive, Fayetteville	Elwood Cain, 611 Greenland Dr., Fayetteville
3. Powell Tabernacle	H. T. Pickett, 304 E. Russell St., Fayetteville	J. A. Wiggins, 409 Ray Ave., Fayetteville
4. Second	C. R. Johnson, 115 Burns St., Fayetteville	Alton McDaniel, Rt. 1, Fayetteville
5. Snyder Memorial	Lloyd Barker, 608 Westmont Dr., Fayetteville	R. D. Buie, 710 Weldon Ave., Fayetteville
6. Trinity	T. J. Fulk, 1303 Hillsboro St., Fayetteville	Charlie Starnes, 106 Buckingham Ave., Fayetteville
21. Faymont	C. B. Shaw, 2942 Breezewood Avenue, Fayetteville	C. C. Collins, 4304 Cumberland Road, Fayetteville
22. Gethsemane	R. P. Merritt, 1409 Stanfield Dr., Fayetteville	I. B. Hawley, 1406 Converse Dr., Fayetteville
23. Godwin	E. M. Rhyner, Coats	Eugene Byrd, Rt. 4, Dunn
24. Grace	Baxter Walker, 108 Durant Dr., Fayetteville	Sgt. L. R. Brown, 82nd Div., Ft. Bragg
25. Harmony	R. F. Marshburn, Salemburg	J. B. Alderman, Rt. 1, Parkersburg
26. Hickory Grove		James Warren, Rt. 1, Clinton
27. Highland	E. D. Butler, 515 Quality Rd., Fayetteville	James Beard, Hope Mills
28. Judson	William Warren, Rt. 5, Fayetteville	J. E. Williams, Rt. 5, Fayetteville
29. Lebanon	A. C. Tatem, Rt. 1, Fayetteville	La Verne Beard, Rt. 1, Fayetteville
30. Liberty	George Denton, 307 Brookwood Ave., Fayetteville	W. R. Averitt, Progress St., Fayetteville
31. Long Branch	G. N. Ashley, Salemburg	A. K. Hall, Autryville
32. Macedonia	Fulton Thomas, Stedman	M. C. Lee, 325 Person St., Fayetteville
33. Magnolia	O. W. Pulley, Rt. 1, Stedman	Paul Bunce, Rt. 1, Stedman
34. Mary's Chapel		W. B. Holland, Rt. 3, Clinton
35. Massey Hill	D. H. Lowder, 1079 Southern Avenue, Fayetteville	F. M. Barrett, 1063 Winslow Street, Fayetteville
36. Mill Creek	Earl Hales, Rt. 1, Roseboro	E. P. Sessoms, Rt. 2, Roseboro
37. Mingo	Earl Farthing, Ellis Ave., Dunn	Granville Gainey, Rt. 1, Dunn
38. Mintz	Earl Hales, Rt. 1, Roseboro	L. M. Horne, Rt. 1, Roseboro
39. Mt. Elam	John B. Stephenson, Rt. 2, Roseboro	Wilton Jackson, Rt. 2, Roseboro
40. Mt. Gilead	W. E. Pope, 5305 Raeford Rd., Fayetteville	John Ray, Rt. 3, Box 38 B Fayetteville,
41. Mt. Pisgah	Fred Nordan, Rt. 7, Fayetteville	Jessie Hart, 345 Moore St., Fayetteville
42. Parkersburg	Earl Hales, Roseboro	Charles Reeves, Parkersburg
43. Peter's Creek	E. V. Anderson, Parkersburg	R. B. Royals, Parkersburg
44. Piney Green	Paul Curry, Rt. 2, Roseboro	O. T. Fann, Rt. 1, Salemburg
45. Pittman Grove	E. C. Taylor, Red Springs	C. M. Chason, Rt. 2, Raeford
46. Pleasant Grove	John F. Robinson, Rt. 2, Fayetteville	Horace Graham, Rt. 2, Fayetteville
47. Pleasant Union	Roger Jackson, Autryville	M. W. Bullard, Rt. 2, Roseboro
48. Roseboro	G. N. Ashley, Salemburg	Faison Butler, Roseboro

NEW SOUTH RIVER

	Services	Baptisms	Total Church Membership	Sunday School Enrollment	Vacation Bible School Enrollment	Training Union Enrollment	W. M. U. Enrollment	Brotherhood Enrollment	Money Expended for New Buildings (Special Item)	Total Local Church Exp. (Including Pastor's Salary)	Total Mission Expenditures	Grand Total Exp. (Add Last Two Totals)
1.	4	4	120	110	88	64	16	9	$	$ 1,721	$ 586	$ 2,307
2.	4	1	202	171	114	88	24	.....	1,091	4,827	639	5,466
3.	4	5	372	294	122	55	16	.....	112	4,904	1,145	6,049
4.	4	36	265	243	120	109	80	12	1,358	3,511	195	3,706
5.	4	30	192	180	175	99	40	24	.....	10,186	245	10,431
6.	4	12	179	160	60	51	29	.....	.....	2,223	376	2,599
7.	4	12	149	155	120	64	37	17	.....	5,527	376	5,903
8.	2	1	95	40	20	.....	19	.....	269	2,516	171	2,687
9.	4	6	120	152	107	44	50	.....	5,744	10,401	97	10,498
10.	4	8	356	360	199	154	214	53	31,479	39,666	2,579	42,245
11.	4	23	283	312	150	130	30	20	22,371	29,492	1,142	30,634
12.	4	13	188	147	107	64	39	17	1,868	6,253	1,079	7,332
13.	4	1	334	203	109	82	97	32	.....	4,043	1,445	5,488
14.	4	5	53	83	69	32	10	.....	3,477	5,174	574	5,748
15.	2	5	114	111	90	65	11	18	168	2,558	101	2,659
16.	2	.....	93	88	60	42	14	.....	150	1,251	194	1,445
17.	4	22	150	107	75	93	45	34	6,000	8,060	347	8,407
18.	2	4	278	180	85	80	30	.....	3,176	5,038	1,098	6,236
19.	2	2	125	90	40	75	10	.....	707	1,718	10	1,728
20.												
1.	4	22	1,312	1,131	257	273	267	100	111,812	164,454	21,939	186,393
2.	4	14	185	317	153	119	28	35	1,063	15,112	2,030	17,142
3.	4	5	123	130	53	55	19	.....	.....	6,907	352	7,259
4.	4	47	668	878	300	212	142	40	7,934	2,824	2,285	5,109
5.	4	55	1,002	1,115	311	371	263	66	1,122	71,961	14,572	86,533
6.	4	87	826	657	329	185	214	116	2,334	33,123	8,864	41,987
21.	4	.....	132	111	65	49	30	.....	49	4,182	493	4,675
22.	4	9	104	109	45	27	12	.....	561	3,268	126	3,394
23.	2	.....	68	74	41	29	29	.....	.....	830	208	1,038
24.	4	26	18[illegible]	378	2[illegible]4	129	75	40	2,632	12,312	419	12,731
25.	2	6	180	173	129	73	64	12	55	2,770	612	3,382
26.	4	18	125	127	74	72	36	.....	167	2,741	538	3,279
27.	4	.....	172	177	42	57	19	20	4,702	17,772	170	17,942
28.	4	21	302	328	133	119	106	42	195	12,656	1,926	14,582
29.	4	9	182	146	76	65	39	.....	.....	3,253	1,297	4,550
30.	4	7	55	111	93	36	7	.....	.....	2,115	65	2,180
31.	1	1	150	165	.....	60	1	.....	1,099	2,095	181	2,276
32.	2	30	205	198	104	81	83	42	192	4,315	1,132	5,447
33.	4	.....	211	178	96	49	80	28	252	2,850	1,536	4,386
34.	2	29	131	130	85	64	20	.....	.....	1,061	88	1,149
35.	4	26	543	520	204	120	68	57	1,896	12,684	3,885	16,569
36.	2	.....	111	199	104	89	72	18	533	1,958	498	2,456
37.	2	6	192	173	93	50	48	.....	3,846	5,998	712	6,710
38.	.....	4	59	62	52	37	27	.....	935	2,070	152	2,222
39.	4	.....	288	244	119	71	71	7	.....	6,146	2,286	8,432
40.	4	10	234	227	113	99	81	20	182	8,386	2,014	10,400
41.	4	23	257	225	90	127	105	6	3,087	9,453	703	10,156
42.	2	.....	82	79	62	61	17	.....	.....	1,207	97	1,304
43.	2	12	144	152	95	67	57	.....	174	2,071	212	2,283
44.	4	14	260	254	77	75	67	24	4,927	8,779	1,665	10,444
45.	2	1	44	40	.....	.....	.....	.....	68	546	31	577
46.	4	.....	230	261	117	106	37	30	14,300	19,560	1,661	21,221
47.	4	5	197	174	82	55	56	42	3,785	5,788	347	6,135
48.	4	11	276	190	153	85	55	.....	3,062	5,953	1,490	7,443

NEW SOUTH RIVER—Continued

Churches	Pastor and Post Office	Sunday School Superintendent and Post Office
49. Salemburg	G. N. Ashley, Salemburg	C. L. Pearce, Salemburg
50. Sharon	G. N. Ashley, Salemburg	E. L. Mintz, Rt. 5, Fayetteville
51. Shaw Heights	A. E. Teague, 132 Kennedy St., Fayetteville	James Stamper, Rt. 4, Fayetteville
52. Spring Branch		Wayne Lee, Rt. 1, Dunn
53. Spring Lake:		
1. First	J. R. Everett, Box 342 Spring Lake	M. D. Faircloth, Box 288, Spring Lake
2. Central	L. M. Dixon, Rt. 1, Bennett	S. E. Wells, Box 347, Spring Lake
54. Stedman	E. C. Watson, Jr., Stedman	J. F. Strickland, Stedman
55. Stoney Point	Wade Bunce, Rt. 3, Fayetteville	R. E. Johnston, Rt. 3, Fayetteville
56. Tabernacle	Scott Turner, Jr., Rt. 2, Raeford	Joe Lambert, Rt. 2, Raeford
57. Temple	Malbert Smith, Jr., 401 S. Plymouth St., Fayetteville	Charles Adamson, 115 Hunter Circle, Fayetteville
58. Union Grove	Gibson Lockerman, Salemburg	R. C. Howard, Rt. 1, Autryville
59. Union Springs	C. W. Myrick, Cumberland	Solomon Swain, Jr., Cumberland
60. Wade		W. D. Turnage, Jr., Wade
61. White Oak	Dewey Page, Youngsville	O. R. Boone, Rt. 1, Clinton
62. LaFayette		
Totals		

PEE DEE

1. Bethel	W. T. Currie, Rt. 3, Rockingham	Wyman Thomas, P. O.Box 179, Rockingham
2. Cartledge Creek	Lee A. Talbert, Rt. 4, Rockingham	Lawrence Crouch, Rt. 3, Rockingham
3. Cobb Memorial	Horace V. Kinney, East Rockingham	Bill Bethune, 31 Central Ave., E. Rockingham
4. Cordova	A. L. McGee, Cordova	W. B. Roach, Box 157, Cordova
5. East Laurinburg	W. Cecil Smith, East Laurinburg	Winifred McCaskill, Aberdeen Road, Laurinburg
6. East Rockingham	John Wallace, East Rockingham	John P. Maness, Jr., Skyland Dr., Rockingham
7. Ellerbe, First	Thomas C. Faircloth, Ellerbe	J. H. Haywood, Ellerbe Rd., Rockingham
8. Gibson	D. E. Parkerson, Gibson	Oscar Bullard, Rural Rt., McColl, S. C.
9. Hamlet:		
1. †Calvary	George T. Story, Henderson St., Hamlet	Judson T. Uzzell, Box 488, Hamlet
2. First	J. B. Willis, 612 Rice St., Hamlet	W. O. Allen, 225 Spring St., Hamlet
3. Second	William J. Thompson, Box 468, Hamlet	J. A. Covington, Fayetteville St., Hamlet
10. Hoffman	Charles Dorman, Wake Forest	D. M. Bryant, Hoffman
11. Laurel Hill	O. W. McManus, Gibson	W. H. Jones, Rural Rt., Laurel Hill
12. Laurinburg, First	E. Norfleet Gardner, Laurinburg	Ellsworth Stubbs, Yadkins Ave., Laurinburg
13. McDonald	Wade A. McKnight, Rt. 2, Rockingham	Robert Cecil McDonald, Gen. Del., East Rockingham
14. Marston	C. C. Drye, Rt. 2, Rockingham	J. Madison Gammons, P.O. Box 14, Marston
15. Midway	Ellis L. Marks, Rt. 2, Rockingham	Floyd Watts, East Rockingham
16. Mt. Olive	Wade A. McKnight, Rt. 2, Rockingham	Guy Berryman, Gen. Del., Rockingham
17. New Hope	W. J. Culler, Rt. 1, Ellerbe	John Raines, Rt. 1, Ellerbe
18. Oak Ridge	W. H. Bogan, Hamlet	A. R. Gibson, Rt. 1, Hamlet
19. † Old Hundred	Rufus R. Bolton, Rt. 4, Rockingham	J. E. Moore, Rt. 2, Laurel Hill
20. Pee Dee	Billy G. Rivers, Rockingham	W. D. Forrest, 86 Mill St., E. Rockingham
21. Pine Grove	J. H. Clark, Airport Rd., E. Rockingham	Alfred Sellers, Gen. Del., Rockingham
22. Pleasant Grove	Howard S. Price, Rt. 1, Rockingham	J. D. Lampley, 808 Airport Rd., Rockingham
23. Roberdel	Clifton A. Tuttle, Rt. 3, Rockingham	James W. Meacham, Rt. 3, Rockingham
24. Rockingham, First	G. Carl Lewis, Rockingham	James H. Pittman, Rockingham
25. Saron	Jerry M. Wallace, 1209 Airport Rd., East Rockingham	Truett Covington, Rt. 1, Ellerbe
26. Spring Hill	Elbert N. Johnson, Wagram	D. W. Smith, Wagram
27. Missions:		
1. Missionary Baptist		
2. Norman Mission	(Sponsored by Ellerbe, First)	
3. North Laurinburg	(Sponsored by Laurinburg, First)	
Totals		

NEW SOUTH RIVER—Continued

	Services	Baptisms	Total Church Membership	Sunday School Enrolmen	Vacation Bible School Enrollment	Training Union Enrollment	W. M. U. Enrollment	Brotherhood Enrollment	Money Expended for New Buildings (Special Item)	Total Local Church Exp. (Including Pastor's Salary)	Total Mission Expenditures	Grand Total Exp. (Add Last Two Totals)
49.	4	26	512	427	94	80	154	------	$ 3,581	$ 11,754	$ 3,345	$ 15,099
50.	2	6	147	102	43	------	------	------	--------	983	858	1,841
51.	4	22	47	88	91	48	48	17	1,096	3,293	269	3,562
52.	4	17	366	249	143	84	37	------	680	6,049	1,385	7,434
53.												
1.	4	21	470	598	202	204	140	44	46,585	56,468	1,907	58,375
2.	4	10	118	114	100	58	42	------	379	4,871	202	5,073
54.	4	30	242	256	153	123	104	16	345	9,976	1,649	11,625
55.	4	37	128	153	96	95	65	27	7,290	10,766	323	11,089
56.	4	34	268	221	156	100	61	29	830	7,861	925	8,786
57.	4	63	448	462	226	180	123	37	6,992	19,319	2,951	22,270
58.	4	1	230	132	75	59	22	------	--------	2,461	575	3,036
59.	4	7	144	187	55	60	10	12	600	3,829	427	4,256
60.	4	15	176	215	103	56	37	20	1,430	4,406	800	5,206
61.	4	------	131	162	80	52	50	------	--------	3,515	729	4,244
62.	------	------	------	------	74	------	------	------	--------	--------	--------	--------
------	------	977	16,328	15,986	7,592	5,757	3,999	1,183	$328,742	$ 751,920	$103,330	$855,250

PEE DEE

1.	4	48	196	157	104	91	23	42	$ 517	$ 4,213	$ 400	$ 4,613
2.	4	8	159	177	118	67	55	24	--------	8,193	2,456	10,649
3.	4	51	507	459	272	127	111	35	5,761	21,544	1,511	23,055
4.	4	14	702	401	219	125	143	------	3,157	20,945	4,627	25,572
5.	4	15	130	210	135	------	30	25	1,229	9,566	958	10,524
6.	4	13	231	185	98	76	35	------	--------	9,577	731	10,308
7.	4	23	414	290	143	85	76	------	--------	12,352	2,733	15,085
8.	4	9	122	113	70	46	58	------	--------	4,977	1,323	6,300
9.												
1.	4	21	76	85	52	68	40	17	6,367	12,304	77	12,381
2.	4	44	1,258	989	244	251	329	61	10,365	48,241	13,290	61,531
3.	4	26	329	364	155	142	130	77	919	13,912	1,922	15,834
10.	2	------	93	108	------	------	12	------	--------	2,276	260	2,536
11.	4	4	36	105	64	22	9	12	366	3,628	581	4,209
12.	4	42	751	858	223	95	321	160	1,551	29,585	11,175	40,760
13.	4	8	199	201	86	83	86	44	155	4,829	1,228	6,057
14.	4	4	55	59	29	19	10	------	14	2,161	321	2,482
15.	4	16	239	185	117	45	61	13	--------	6,981	586	7,567
16.	4	19	124	162	112	------	47	------	1,881	5,352	266	5,618
17.	4	12	153	67	------	------	------	------	--------	578	92	670
18.	4	4	52	85	------	------	20	20	1,291	4,389	--------	4,389
19.	4	6	14	75	------	------	------	------	--------	1,137	5	1,142
20.	4	20	487	325	123	85	51	------	1,382	17,870	1,954	19,824
21.	4	8	177	315	151	88	65	15	684	12,369	1,296	13,665
22.	4	5	338	317	168	114	35	------	--------	13,540	1,440	14,980
23.	4	16	187	196	100	71	44	------	411	8,317	1,185	9,502
24.	4	24	794	853	277	252	213	130	29	25,727	10,627	36,354
25.	4	3	86	59	------	27	9	------	--------	1,644	849	2,493
26.	4	12	165	213	52	57	40	------	--------	3,735	1,423	5,158
27.												
1.	------	------	------	------	------	------	------	------	--------	--------	--------	--------
2.	------	------	------	------	------	------	------	------	--------	--------	--------	--------
3.	------	------	------	------	------	------	------	------	--------	--------	--------	--------
------	------	475	8,074	7,613	3,112	2,036	2,053	675	$ 36,079	$309,942	$ 63,316	$373,258

PIEDMONT

CHUPCHES	PASTOR AND POST OFFICE	SUNDAY SCHOOL SUPERINTENDENT AND POST OFFICE
1. Albertson Road		Frank Meyers, 309 Albertson Rd., High Point
2. Allen Jay	George H. Wallace, 200 Ranch Dr., High Point	Bonison Lassiter, 206 Jay Ave., High Point
3. Battleground Road	S. L. Greeson, Rt. 9, Box 48, Greensboro	Everett Barham, 107 N. Church Street, Pomona
4. Brightwood	H. P. Gauldin, Rt. 5, Greensboro	Carl Ham, 1217 West Side Dr., Greensboro
5. † Briggs Memorial	Charles G. May, 314 O'Conner St., Greensboro	W. T. Andrews, 2106 Textile Dr., Greensboro
6. Buchanan	J. B. Clifton, 619 Waugh Ave., Greensboro	J. F. Smith, 11 5 Alamance Rd., Burlington
7. Calvary	H. V. Brady, 808 Lowdermilk St., Greensboro	W. H. Shields, 2808 Summit Ave., Greensboro
8. Camp Herman	R. M. Southern, Rt. 2, Brown Summit	R. B. Josey, Rt. 2, Brown Summit
9. Colonial Heights	R. L. Thomas, Box 5, High Point	Jim Stone, 1026 Fairfield Rd., High Point
10. Community	Cordell McCollum, Rt. 1, Colfax	Henry Dodson, Rt. 8, Greensboro
11. Conrad Memorial	C. K. Rand, 924 E. Homestead Avenue, Point	A. R. Campbell, 2400 Eastover Dr., High Point
12. Fairmont Park	L. R. McNeil, 3001 English St., High Point	P. G. Redden, 112 Asbill St., High Point
13. Faith (Alamance)	F. E. Millsap, Box 170, Alamance	Delmar Bunton, Belmont
14. Friendly	W. L. Smith, Springfield Ave., High Point	Richard E. Hanes, 1213 Highland Avenue, High Point
15. Gethsemane	J. C. Dennis, Rt. 2, Greensboro	Paul Hipp, Rt. 2, Box 441, Greensboro
16. Gibsonville, First	J. O. Hagwood, Gibsonville	W. Hal Laughlin, Box 192, Gibsonville
17. Greensboro:		
1. Asheboro St.	A. L. Parker, Jr., 709 Asheboro Street, Greensboro	Nolan C. Johnson, 910 Caldwell Street, Greensboro
2. Bessemer	Norman L. Blythe, 3611 Bessemer Ave., Greenbsoro	Carl K. Kellam, 3808 Cameron Avenue, Greensboro
3. College Park	J. Devee Hillman, 407 Aberdeen Terrace, Greensboro	H. F. Robinerre, 632 University Drive, Greensboro
4. Eller Memorial	John T. Edwards, 1307 Summit Avenue, Greensboro	Marcus Daniel, 2813 Shady Lawn Drive, Greensboro
5. First	Claud B. Bowen, 203 W. Greenway North, Greensboro	S. C. Ray, 2609 Springwood Dr., Greensboro
6. Florida St.	W. W. Hill, 1110 Glenwood Ave., Greensboro	T. E. Loflin, 1306 Oak Street, Greensboro
7. Immanuel	Troy G. Robbins, 2502 Immanuel Road, Greensboro	Earl Patterson, Westland Dr., Greensboro
8. Lindley Park	A. L. Robertson 119, S. Holden Road, Greensboro	N. B. Moury, Box 885, Greensboro
9. Magnolia Street	H. D. Roe, 1009 Olive St., Greensboro	Ned Voss, 1904 Independence Rd., Greensboro
10. Martin Avenue	J. M. Clark, Rt. 5, Greensboro	Roy Overby, Rt. 5, Greensboro
11. Northwood		C. H. Walker, Rt. 9, Box 102, Greensboro
12. Rankin	Billy Gordon, 3404 Summit Ave., Winston-Salem	Paul F Martin, Rt. 3, Box 424-H, Greensboro
13. Revolution	S. L. Riddle, 2218 Shober St., Greensboro	Herman C. Johnson, 1242 Tucker Street, Greensboro
14. Rocky Knoll	Clarence R. Nida, 441 Creek Ridge Road, Greensboro	Johnny Smith, Rt. 8, Box 162A, Greensboro
15. Sixteenth St.	W. L. Bennett, 1504 Sixteenth St., Greensboro	James S. Wrenn, 1366 Lees Chapel Road, Greensboro
16. South Elm St.	Glenn S. Gaffney, 113 Robbins St., Greensboro	C. R. Monroe, 116 Concord St., Greensboro
17. Southside	Gene D. Phillips, 1900 Kirkman Drive, Greensboro	J. A. Lewis, 1841 Willers St., Greensboro
18. Stevens Memorial	Daniel R. Lowe, 2913 Church St., Greensboro	W. Frank Poe, Rt. 2, 207-D Brown Summit, Greensboro
18. Guilford		P. H. Raines, Guilford

PIEDMONT

	Services	Baptisms	Total Church Membership	Sunday School Enrollment	Vacation Bible School Enrollment	Training Union Enrollment	W. M. U. Enrollment	Brotherhood Enrollment	Money Expended for New Buildings (Special Item)	Total Local Church Exp. (Including Pastor's Salary)	Total Mission Expenditures	Grand Total Exp. (Add Last Two Totals)
1.	4	48	268	418	194	55	18	------	$ 5,135	$ 16,448	$ 821	$ 17,269
2.	4	22	455	455	42	108	20	35	3,761	20,329	1,405	21,734
3.	4	10	189	179	70	41	15	------	500	7,126	235	7,361
4.	4	24	763	401	------	------	------	------	6,073	25,406	495	25,901
5.	4	12	47	68	------	------	------	------	4,125	5,699	25	5,224
6.	4	10	160	192	------	------	------	------	1,646	8,250	341	8,591
7.	4	26	334	401	143	------	85	16	1,097	11,254	692	11,946
8.	4	22	69	92	------	------	20	------	2,128	9,670	399	10,069
9.	4	2	40	50	------	------	------	------	124	1,647	11	1,658
10.	4	------	141	150	------	------	------	------	--------	2,861	83	2,944
11.	4	72	411	381	136	68	105	16	947	19,285	3,291	22,576
12.	4	15	172	230	100	------	32	------	--------	8,675	168	8,843
13.	4	6	53	70	67	------	------	------	1,500	2,680	--------	2,680
14.	4	12	262	176	------	------	------	------	--------	6,146	375	6,521
15.	4	4	129	154	------	61	19	------	485	5,678	384	6,062
16.	4	4	342	352	110	122	49	44	159	14,831	2,316	17,147
17.												
1.	4	51	1,632	1,239	336	383	365	112	--------	41,874	29,412	71,286
2.	4	37	888	893	238	220	157	------	14,815	39,145	4,125	43,270
3.	4	16	905	756	193	145	257	------	1,736	38,245	6,782	45,027
4.	4	26	1,117	653	223	149	157	------	17,012	32,781	10,785	43,566
5.	4	119	3,598	3,360	702	611	844	------	--------	189,886	118,802	308,688
6.	4	56	1,092	1,138	334	249	198	78	822	38,421	11,942	50,363
7.	4	37	600	574	249	159	89	54	740	17,379	4,496	21,875
8.	4	38	261	316	143	124	62	75	9,561	21,736	2,940	24,676
9.	4	34	596	522	174	154	127	------	6,427	34,755	3,714	38,469
10.	4	2	89	167	70	43	20	------	614	4,100	31	4,131
11.	4	9	111	127	65	42	43	------	--------	5,009	579	5,588
12.	4	17	300	280	138	128	102	------	--------	14,190	2,158	16,348
13.	4	4	467	378	118	66	49	------	1,098	10,461	5,363	15,824
14.	4	50	486	475	201	229	135	------	1,068	20,597	2,973	23,570
15.	4	36	645	480	249	223	180	------	5,018	24,603	8,740	33,343
16.	4	42	266	338	118	111	96	6	2,000	16,204	977	17,181
17.	4	9	179	223	96	99	68	27	5,387	11,944	1,658	13,602
18.	4	11	279	288	114	90	34	18	68,433	75,252	1,324	76,576
18.	4	14	243	282	153	45	57	------	--------	7,458	1,280	8,738

PIEDMONT—Continued

Churches	Pastor and Post Office	Sunday School Superintendent and Post Office
19. High Point:		
1. Brentwood	Charlie Monk, Jr., 806 Springfield Avenue, High Point	Chas. E. Jenkins, 601 E. Lexington Ave., High Point
2. English Street	George Richman, 801 Sunset Dr., High Point	Harold Buffington, 103 Worth Avenue, High Point
3. Faith	W. Murphy Cassell, 213 E. Commerce, St. High Point	J. H. Byrd, 900 E. Farriss St., High Point
4. First	J. E. Rawlinson, 1011 Ferndale Dr., High Point	W. F. Haywood, 604 W. Lexington Ave., High Point
5. Green Street	George T. Tunstall, 324 Woodrow Avenue, High Point	Walter E. Crissman, 226 Woodrow Ave., High Point
6. Highland	C. R. Ritch, 612 Wise St., High Point	Huel Froham, 323 Albertson Rd., High Point
7. Hilliard Memorial	W. Frank Marks, 2332 Edgewood Ave., High Point	A. L. Slate, 801 Burton St., High Point
8. Lexington Ave.	Woodrow W. Robbins, 911 Tabor Street, Point	C. W. Chapman, 1205 Centennial Avenue, High Point
9. Mt. Calvary	J. W. Kanoy, Jr., 232 New St., High Point	J. H. Sheffey, Columbus Dr., High Point
10. North Main St.	Neil J. Armstrong, 111 Hillcrest Dr., High Point	Paul J. Shaver, 212 Oak View Rd., High Point
11. Southside	W. H. Barker, 415 South St., High Point	A. L. Bean, 502 Highland Ave., High Point
20. Hillcrest	B. C. Lamb, 421 Denny Rd., Greensboro	Horace Whitfield, Rt. 2, Box 739, Greensboro
21. Honey Rock	R. E. Haynes, 1547 McCormick Street, Greensboro	James H. Bennett, Rt. 1, Box 281-S, Greensboro
22. Jessup Grove	Reece Baucom, Rt. 1, Guilford College	Eddie Flinchum, Rt. 2, Summerfield
23. Jewel	Chas. R. Pierce, 1153 Battleground Ave., Greensboro	Donald E. Stutts, 228 South Rd., High Point
24. Jones Memorial	David A. Oates, 1922 Fargis St., Greensboro	Chas. R. Jordan, Rt. 1, Vandalia Road, Greensboro
25. Lake Brandt	Jim Covington, Rt. 2, Greensboro	Kermit Simmons, Rt. 2, Greensboro
26. Lankford Memorial	E. O. Lankford, Greenbriar Rd., Greensboro	Eddie Creed, 1600 F. Tenn. Rd., Greensboro
27. Lebanon	C. M. Oates, Rt. 5, Greensboro	B. F. Caviness, Rt. 2, Box 367, Brown Summit
28. Love	W. W. Holder, 1508-20th St., Greensboro	James Currie, Rt. 8, Greensboro
29. McConnell Road	J. T. Ellis, Jr., Rt. 6, Box 203, Greensboro	C. W. Yow, Rt. 6, Box 290, Greensboro
30. McLeansville	W. R. Fuller, Rt. 1, McLeansville	S. B. Murphy, McLeansville
31. Midway	Walter Johnson, Rt. 7, Box 849, Greensboro	James Ward, Rt. 1, Jamestown
32. Mt. Zion	J. W. Hines, Rt. 3, Liberty	J. L. Phillips, Rt. 2, Snow Camp
33. Oak Grove	R. L. Smith, 613 Woodbury Ave., High Point	Raymond Jenkins, 1126 St. John St., High Point
34. Osceola	Duffy Westmoreland, Manning St., Leaksville	E. J. Brown, Rt. 1, Brown Summit
35. Pilot View		Otis Keslter, 613 Martha St., High Point
36. Pinecroft	W. S. Luck, Rt. 8, Greensboro	C. A. Hill, 2606 Pinecroft Rd., Greensboro
37. Pine Grove	Frank McDaniel, Rt. 3, High Point	Clifford Ashburn, Rt. 3, High Point
38. Pleasant Garden	Delano Suggs, (Pending)	Elmo R. Haas, Box 67, Pleasant Garden
39. Pleasant Grove	J. M. Allred, 7 Hewitt St., Pomona	F. M. Atkins, Rt. 8, Greensboro
40. Pomona	S. R. Young, 23 Boren St., Pomona	Jack F. Scarborough, 2906 Sp. Garden St., Greensboro
41. Reavis Memorial	Lloyd W. Garner, Jr., Rt. 4, Box 360, High Point	Gurney C. Loffin, 527 Nathan Hunt Dr., High Point
42. Reedy Fork	M. W. Shaw Rt. 2, Brown Summit	T. J. Ross, Brown Summit
43. Rock Creek	G. B. Dodson, Rt. 8, Box 335, Greensboro	R. C. Greeson, Rt. 1, Whitsett
44. Ruffin Stacey	J. T. London, Rt. 5, Reidsville	R. W. Lane, Rt. 1, Ruffin
45. Smith Grove	R. O. Nuckles, Rt. 1, Colfax	Homer Westmoreland, Rt. Guilford
46. Summerfield	E. A. Long, Germanton	Jessie Osburne, Summerfield
47. Sunview	W. O. Powers, Box 474, Archdale	R. K. Taylor, Box 00, Archadale

PIEDMONT—Continued

	Services	Baptisms	Total Church Membership	Sunday School Enrollment	Vacation Bible School Enrollment	Training Union Enrollment	W. M. U. Enrollment	Brotherhood Enrollment	Money Expended for New Buildings (Special Item)	Total Local Church Exp. (Including Pastor's Salary)	Total Mission Expenditures	Grand Total Exp. (Add Last Two Totals)
19.									$	$	$	$
1.	4	15	297	375	95	118	45	------	28,681	38,776	558	39,334
2.	4	23	500	427	128	86	71	7	--------	16,228	2,629	18,857
3.	4	20	132	152	68	37	39	------	339	9,043	834	9,877
4.	4	82	1,659	1,525	388	326	396	124	1,206	71,647	37,356	109,003
.	4	99	2,374	2,268	196	572	315	193	335,877	426,229	25,099	451,328
6.	4	4	78	99	50	------	------	------	--------	3,425	--------	3,425
7.	4	23	481	460	178	115	86	54	1,672	16,112	2,697	18,809
8.	4	36	615	647	194	137	123	37	2,045	26,391	5,751	32,142
9.	4	18	160	205	95	------	------	------	1,555	9,240	212	9,452
10.	4	45	688	687	212	167	105	------	3,530	23,735	4,808	28,543
11.	4	17	347	383	------	46	25	------	--------	12,145	1,180	13,325
20.	4	------	56	117	------	------	13	------	--------	4,407	640	5,047
21.	4	5	218	200	116	------	------	------	--------	5,450	133	5,583
22.	4	3	142	198	150	43	35	------	660	6,818	759	7,577
23.	4	2	*114	153	------	40	15	------	8,406	12,704	310	13,014
24.	4	6	54	135	45	23	11	------	1,347	4,986	402	5,388
25.	4	------	10	19	------	------	------	------	--------	640	25	665
26.	4	22	300	228	157	60	24	------	1,025	11,413	698	12,111
27.	4	12	207	150	89	37	17	------	13,719	18,633	602	19,335
28.	4	6	35	71	88	------	------	------	--------	765	36	801
29.	4	5	86	109	99	69	------	------	--------	3,208	961	4,169
30.	4	16	153	130	------	------	------	------	4,710	8,771	58	8,829
31.	4	24	154	192	------	------	------	------	--------	5,728	87	5,815
32.	4	9	271	279	126	117	20	------	1,330	5,812	1,792	7,604
33.	4	3	160	109	------	------	------	------	--------	1,074	91	1,165
34.	4	22	175	176	------	------	------	------	--------	4,561	87	4,648
35.	4	21	246	211	137	------	65	------	41	8,897	430	9,327
36.	4	5	176	250	------	90	30	------	28,949	49,940	379	50,319
37.	4	------	112	140	58	------	------	------	650	2,713	302	3,015
38.	4	7	156	172	61	------	50	------	--------	5,227	35	5,262
39.	4	5	99	146	89	------	14	------	--------	7,149	78	7,227
40.	4	34	536	419	181	108	62	------	1,159	14,953	1,840	16,793
41.	4	8	238	291	141	91	62	35	8,969	21,138	952	22,090
42.	4	------	266	163	100	99	63	15	--------	7,388	2,080	9,468
43.	4	1	56	64	------	------	------	------	129	3,095	100	3,195
44.	4	2	147	106	------	------	------	------	--------	2,393	30	2,423
45.	4	1	222	208	------	------	------	------	5,007	10,144	449	10,593
46.	4	12	*244	285	120	101	46	------	2,772	5,996	1,680	7,676
47.	4	5	79	79	------	------	------	------	--------	2,655	26	2,681

PIEDMONT—Continued

Churches	Pastor and Post Office	Sunday School Superintendent and Post Office
48. Woodard Memorial	C. F. Johnson, 709 Cole St., Greensboro	Walter Routh, 707 Franklin Blvd., Greensboro
49. Woodlawn	A. B. Asbil, 2303 E. Green St., High Point	R. C. Metters, 207 Stokes Dr., Greensboro
50. Calvin Wiley Mission		Lloyd West, 2003 Phoebe St., Greensboro
Totals		

PILOT MOUNTAIN

1. Becks		T. O. Hauser, Jr., Rt. 7, Shattlon Drive, Winston-Salem
2. Bethany	Glenn Swaim, Kernersville Rd., Winston-Salem	G. Otis Priddy, 1114 Wooded Avenue, Winston-Salem
3. Bethel	Paul E. Clark, B-5, Sunnyside Homes, Winston-Salem	W. L. Matthews, Walnut Cove
4. Brim's Grove	Gilmer Denney, Pilot Mountain	E. R. Sams, Pinnacle
5. Brown Mountain	C. A. Simmons, Mt. Airy	Harvey Lynch, Rt., Westfield
6. Center Grove	C. M. Ashby, 1106 E 23rd St., Winston-Salem	Miller Ellis, Rt. 1, Clemmons
7. Clemmons	W. Elvin Jones, Clemmons	C. N. Essex, Rt. 2, Clemmons
8. Danbury		
9. Dennis		*W. A. Ziglar Rt. 2, Walnut Cove
10. Ellisboro	J. A. Joyce, Sandy Ridge	D. F. Pearman. Rt. 1, Stokesdale
11. Friendship	A. M. Hicks, Lewisville	Wayne G. Bowles, Rt. 1, Rural Hall
12. Germanton	R. T. Hall, Germanton	G. K. Savage, Germanton
13. Goodwill	M. E. Manuel, 2329 Maplewood Ave., Winston-Salem	Elmer Lewis, Rt. 1, Belews Creek
14. Grapevine	A. M. Hicks, Lewisville	J. W. Hege, Jr., Rt. 1, Lewisville
15. Hanes	O. E. Ward, Lowgap	Odell Phillips, Hanes
16. Hollow Road	Paul W. Ledford, 4372 Oak Ridge Drive, Winston-Salem	V. R. Hill, Rt. 1, Walkertown
17. Kernersville	Charles P. Burchette, Kernersville	H. C. Porter, Kernersville
18. Kerwin	Kenneth Vaughn, Rt. 3, Kernersville	C. H. Hutchens, 1908 Charles Street, Winston-Salem
19. King	William T. Adams, King	D. A. Long, King
20. Leak Memorial	R. Talmage Hall, Rural Hall	Harry Manuel, Rt. 2, Germanton
21. Lewisville	Joseph Godwin, Lewisville	Oliver W. Scott, Rt. 1, Clemmons
22. Macedonia	J. Alfred Stanford, 111 N. Spruce Street, Winston-Salem	A. H. Marshall, Rt. 1, Pfafftown
23. Marshall	Milton G. Frazier, Rt. 3, Winston-Salem	P. O. Gentry, 808 Cherry Lane, Winston-Salem
24. Mt. Olive	J. Alfred Stanford, 111 N. Spruce Street, Winston-Salem	Rupert Hall, Rt. 1, King
25. Mountain View	H. Hayes Silvey, 309 S. Hawthorne Road, Winston-Salem	Howard Wolfe, Rt. 7, Winston-Salem
26. New Bethel	T. G. New, King	L. H. Creech, Pfafftown
27. New Hope		M. E. Sizemore, 5108 Rural Hall Road, Winston-Salem
28. Northwoods	J. F. Boyd, Rt. 3, Winston-Salem	B. W. Johnson, 4634 Oak Ridge Drive, Winston-Salem
29. †Oakhurst	M. W. Larrimore, Kernersville	Cecil King, 118 Mountain View Drive, Kernersville
30. Oak Grove I	Arthur L. Reid, Rt. 1, Madison	C. T. Lasley, Rt. 1, Madison
31. Oak Grove II	J. B. Dosher, Rt. 6, Winston-Salem	Harris Sanders, Rt. 6, Winston-Salem
32. Oaklevel	J. W. Walker, Stokesdale	Paul Pegram, Rt. 1, Belews Creek
33. Oak Ridge	J. A. Joyce, Sandy Ridge	W. R. Spencer, Lawsonville
34. Olive Grove	G. A. Tucker, Pilot Mountain	E. W. Smith, Pinnacle
35. Peter's Creek		David Martin, Stuart, Va.
36. Pilot Mountain	T. H. Parris, Pilot Mountain	J. M. Wilburn, Pilot Mountain
30. Pinnacle	W. E. Burrus, 167 E. Polpar St., Winston-Salem	Herbert Eaton, Rt. 7, Winston-Salem
38. Pleasant View	B. A. Carroll, 5115 Old Rural Hall Road, Winston-Salem	T. L. Long, 1123 Motor Rd., Winston-Salem
39. Quaker Gap	Richard J. McQueen, Rt. 1, Germantown	Baxter Hall, Rt. 1, Germanton
40. Red Bank	J. O. Allgood, Jr., 2521 Greenway, Winston-Salem	Joe Heath, Germanton

PIEDMONT—Continued

	Services	Baptisms	Total Church Membership	Sunday School Enrollment	Vacation Bible School Enrollment	Training Union Enrollment	W. M. U. Enrollment	Brotherhood Enrollment	Money Expended for New Buildings (Special Item)	Total Local Church Exp. (Including Pastor's Salary)	Total Mission Expenditures	Grand Total Exp. (Add Last Two Totals)
48.	4	9	125	180	------	42	74	------	$ 722	$ 7,727	$ 342	$ 8,069
49.	4	18	391	379	135	------	------	------	3,775	15,321	1,217	16,583
50.	----------	------	(Spon	sored b	y Flori	da Str	eet Ch	urch)	------	------	------	------
------	----------	1,542	30,148	28,845	8,272	6,249	5,209	946	$ 620,776	$ 1,722,702	$ 326,867	$ 2,049,569

PILOT MOUNTAIN

1.	All	13	557	632	163	174	167	49	$ 8,824	$ 26,157	$ 6,899	$ 33,056
2.	All	4	132	241	98	111	68	------	1,944	9,027	481	9,508
3.	All	6	133	81	------	35	15	------	------	2,980	297	3,277
4.	2–4	14	396	228	78	40	18	------	------	2,197	122	2,319
5.	2–4	6	160	138	------	------	------	------	------	4,306	160	4,466
6.	All	7	104	65	------	------	------	------	28	1,656	166	1,822
7.	All	18	568	585	157	120	126	33	900	19,988	3,926	23,914
8.	1–4	------	18	------	------	------	------	------	------	696	13	709
9.	----------	------	*80	*75	------	------	------	------	------	------	------	------
10.	1	3	204	200	78	------	------	------	------	1,028	137	1,165
11.	1–2–3	12	204	109	------	------	------	------	------	2,773	620	3,393
12.	All	------	142	120	------	------	13	------	356	3,938	916	4,854
13.	1–3	16	225	247	93	30	48	------	76	1,986	1,245	3,231
14.	1–2–3–4	4	228	213	------	------	30	------	958	4,041	871	4,912
15.	All	29	212	225	83	52	61	------	------	5,748	812	6,560
16.	All	2	96	128	------	------	------	------	2,483	4,398	71	4,469
17.	All	62	568	805	203	236	156	73	337	34,141	8,929	43,070
18.	All	5	94	130	------	------	------	------	------	3,329	92	3,421
19.	All	17	6	292	250	------	104	36	------	5,883	3,482	9,365
20.	All	7	106	93	83	------	14	------	28	2,695	304	2,999
21.	All	5	259	319	98	116	62	------	877	10,023	3,389	13,412
22.	1–2–3–4	17	172	169	61	69	20	------	15	2,555	493	3,048
23.	All	12	389	335	195	48	121	------	1,791	13,002	3,848	16,850
24.	1–2–3–4	6	443	259	118	70	70	------	------	4,759	917	5,676
25.	1–2–3–4	------	146	131	67	------	61	------	1,770	3,584	1,185	4,769
26.	All	------	215	120	------	------	------	------	------	7,270	150	7,420
27.	All	17	274	306	135	76	------	------	1,755	9,489	892	10,381
28.	All	9	191	137	------	43	20	------	1,146	4,757	602	5,359
29.	All	10	67	113	60	68	19	------	133	3,015	146	3,161
30.	All	22	231	248	160	67	52	52	6,362	13,514	425	13,939
31.	4	37	202	156	112	83	27	10	------	11,510	666	12,176
32.	All	7	360	207	------	39	------	------	------	3,518	73	3,591
33.	1–3	13	230	221	70	45	41	------	250	1,629	305	1,934
34.	2	8	166	118	25	------	25	------	------	812	89	901
35.	All	3	223	155	64	------	30	------	------	1,775	180	1,955
36.	All	4	308	275	75	73	110	24	------	6,485	2,329	8,814
37.	1–3	4	163	80	64	------	16	------	------	1,254	71	1,325
38.	All	14	391	400	125	188	25	------	993	14,922	2,246	17,168
39.	2	2	306	198	55	62	27	------	165	6,997	1,076	8,073
40.	All	7	133	116	69	26	12	12	------	3,899	238	4,137

PILOT MOUNTAIN—Continued

Churches	Pastor and Post Office	Sunday School Superintendent and Post Office
41. Robinhood Road	Robert Hunter, 3618 Robinhood Road, Winston-Salem	George L. Tucker, Rt. 1, Pfafftown
42. Rural Hall	A. Howard Beard, Rural Hall	Ralph Hartgrove, Rural Hall
43. Stanleyville	Oscar Hartman, S. Hawthorne Rd., Winston-Salem	J. B. Phillips, Rt. 1, Winston-Salem
44. Stoney Ridge	Tom Cooke, Mt. Airy	Charles J. Bennett, Westfield
45. Union Grove	V. Manly Bennett, Star Rt., Kernersville	Wade Walker, Star Rt., Kernersville
46. Union Hill	J. G. Allgood, Yadkinville	W. H. Sprinkle, Jr., Rt. 2, Winston-Salem
47. Walkertown	W. F. Gentry, Walkertown	H. D. Steward, Walkertown
48. Walnut Cove	J. M. Johnson, Walnut Cove	A. F. Lane, Walnut Cove
49. Willow Oaks	Willard Pierce, High Point	Wayne Ashby, Rt. 1, Rural Hall
50. Winston Salem:		
1. Antioch	Richard F. Everhart, 639 E. Clemmonsville Rd., Winston Salem	Clyde A. Tesh, 3641 S. Main St., Winston-Salem
2. Ardmore	W. E. Pettit, 2521 Oakwood Ave., Winston Salem	M. F. Payne, 1120 Melrose, Winston Salem
3. Calvary	George L. Colgin, Jr., 2328 Greenway Avenue, Winston Salem	J. H. Middleton, 812 N. Cherry St., Winston-Salem
4. Carrie Avenue	O. M. Moorefield, Rt. 4, Winston-Salem	Dalton King, 2491 Konnoak Dr., Winston-Salem
5. City View	C. C. Vaughn, Mt. Vernon St., Winston-Salem	Robert Trout, Jr., Greensboro Rd., Winston-Salem
6. College Park		Merrill D. Spencer, Wake Dr., Winston-Salem
7. East 25th Street	W. W. Reece, 1208 E 25th St., Winston-Salem	J. D. Culler, 1529 E. 24th St., Winston-Salem
8. First Baptist	Ralph A. Herring, First Baptist Church, Winston-Salem	J. E. Collette, 1830 Robinhood Road, Winston-Salem
9. Forest Hills	Paul E. Bruce, 4102 Dalton St., Winston-Salem	Claude M. Parton, 4027 Dalton Street, Winston-Salem
10. Hawthorne Road	Roy V. Young, 1117 Bolton St., Winston-Salem	Robert W. Craft, 2061 Craig St., Winston-Salem
11. Konnoak	Luther J. Matthews, 720 Granville Drive, Winston-Salem	J. H. Loggins, 3105 Konnoak Dr., Winston-Salem
12. Mineral Springs	R. E. Adams, 3733 Ogburn Ave., Winston-Salem	W. C. Johnson, 2615 Robinhood Road, Winston-Salem
13. North Winston	Ronald E. Wall, 2721 Bon Air Avenue, Winston-Salem	W. W. Hopkins, 2402 Gilmer Avenue, Winston-Salem
14. Oaklawn	Floyd W. Ellis, Box 4827, Winston-Salem	A. E. Ruppard, C-315 Kernersville Road, Winston-Salem
15. Rosemont	H. J. Sims, 3530 Wilson Ave., Winston-Salem	V. W. Hartman, 106 W. Clemmonsville Road, Winston-Salem
16. Salem	Charles H. Stevens, 432 S. Broad Street, Winston-Salem	C. W. King, 1074 Old Salisbury Road, Winston-Salem
17. South Fork	Paul M. Reece, 3818 Fritz Ave., Winston-Salem	W. Rayford Grose, 1407 Ebert St., Winston-Salem
18. Southside		J. E. Thornton, 29 W. Sprague Street, Winston-Salem
19. Sprague Street	O. E. Snow, Rt. 6, Cole Road, Winston-Salem	Casper L. Vogler, 110 Weamont Street, Winston-Salem
20. Temple	T. C. Keaton, 2522 Greenway Ct., Winston-Salem	E. G. Binkley, 911 Holland St., Winston-Salem
21. Urban Street	G. Elmo Renegar, Old Lexington Road, Winston-Salem	W. V. Crim, 81 Home St., Winston-Salem

PILOT MOUNTAIN—Continued

	Services	Baptisms	Total Church Membership	Sunday School Enrollment	Vacation Bible School Enrollment	Training Union Enrollment	W. M. U. Enrollment	Brotherhood Enrollment	Money Expended for New Buildings (Special Item)	Total Local Church Exp. (Including Pastor's Salary)	Total Mission Expenditures	Grand Total Exp. (Add Last Two Totals)
41.	All	9	90	124	68	62	47	.....	$.....	$ 4,568	$ 496	$ 5,064
42.	All	9	235	175	57	.....	72	.....	3,070	8,925	1,583	10,508
43.	1–3–4	19	182	242	145	67	43	.....	1,906	6,039	106	6,145
44.	1–3	48	165	199	68	.....	.....	.....	2,458	5,253	86	5,339
45.	All	30	334	445	141	79	109	49	125	13,036	1,628	14,664
46.	All	4	132	147	58	.....	27	14	7,161	9,068	835	9,903
47.	All	8	317	309	148	95	59	.....	.....	11,184	2,533	13,717
48.	All	5	335	272	97	51	110	.....	.....	12,525	1,036	13,561
49.	All	123	137	168	150	.....	34	.....	2,985	5,926	118	6,044
50.												
1.	All	25	404	455	171	51	131	.....	3,100	18,724	3,173	21,897
2.	All	57	1,331	1,397	513	341	322	103	13,385	76,626	32,800	109,426
3.	All	13	454	384	143	78	90	30	.....	20,878	3,634	24,512
4.	All	4	39	97	61	.....	.....	.....	.....	4,788	208	4,996
5.	All	16	470	636	125	57	.....	.....	.....	10,610	1,644	12,254
6.	All	8	279	396	100	93	128	.....	13,026	29,395	3,220	32,615
7.	All	5	388	349	118	109	22	.....	378	13,275	1,929	15,204
8.	All	120	3,227	2,639	414	500	712	.....	1,317	151,868	52,977	204,845
9.	All	20	400	434	168	137	97	45	34,523	44,699	1,915	46,614
10.	All	23	304	357	147	106	99	.....	2,153	16,287	823	17,110
11.	All	28	269	361	146	144	84	31	1,089	16,923	4,129	21,052
12.	All	44	1,222	1,283	272	121	180	95	16,861	43,653	12,255	55,908
13.	All	71	1,441	1,405	575	218	300	87	11,060	47,149	22,795	70,944
14.	All	19	448	404	171	172	76	.....	.....	16,340	3,725	20,065
15.	All	34	328	411	207	68	50	.....	520	11,783	2,460	14,243
16.	All	66	1,681	1,567	640	183	95	.....	9,082	70,181	46,680	116,861
17.	All	31	571	650	218	124	117	43	.....	12,624	4,917	17,541
18.	All	14	1,000	787	254	194	219	87	270	38,623	9,283	47,906
19.	All	19	215	240	115	52	38	.....	.....	8,504	303	8,807
20.	All	10	251	301	.....	120	70	.....	1,096	10,181	1,478	11,659
21.	All	34	915	780	.....	150	142	.....	21,015	41,644	4,564	46,208

PILOT MOUNTAIN—Continued

CHURCHES	PASTOR AND POST OFFICE	SUNDAY SCHOOL SUPERINTENDENT AND POST OFFICE
22. Waughtown	Avery M. Church, Waughtown St., Ext. Winston-Salem	J. A. Roddick, 1402 N. Hawthorne Road, Winston-Salem
23. Woodland	Zeno Groce, 4026 Dalton Rd., Winston-Salem	*James B. Caudle, 835 E. Brookline, Winston-Salem
24. Easton		E. Melvin Clabough, 1709 Ebert Street, Winston-Salem
51. Missions:		
1. Colfax	Jerry Neiswonger, Kernersville	(Report included with Kernersville)
2. Lakeside	Harry Goble, 1944 Brantley St., Winston-Salem	(Report included with Ardmore)
3. Salisbury Road	Harry Goble, 1944 Brantley St., Winston-Salem	(Report included with Ardmore)
4. 9th Street	Clarence Everhart, 1 W. 30th St., Winston-Salem	(Report included with First)
5. Piedmont Park	D. E. Bovender, 1407 Fairway St., Winston-Salem	(Report included with North Winston)
6. 19th Street	John Norman, 315 16th Street, Winston-Salem	
Totals		

RALEIGH

1. Apex		Carl Holloman, Apex
2. Bay Leaf	John T. Evans, Rt. 1, Raleigh	S. D. Williams, Rt. 1, Neuse
3. Bethany	Claud Connell, Wendell	Wm. Cozart, Rt. 2, Wendell
4. Bethlehem (C)		Thurman Johnson, Rt. 1, Louisburg
5. Bethlehem (R)	Max A. Eller, Rt. 2, Ra'eigh	Thomas House, Rt. 1, Knightdale
6. Cary	Lamar J. Brooks, Cary	G. W. Jordan, Cary
7. Central	Millard Crumpler, Box 404 ,Wendell	Grady Clark, Rt. 1, Wendell
8. Collins Grove	Charles W. Stafford, Box 237, Holly Springs	T. L. Holleman, New Hill
9. Ephesus	L. M. Woolweaver, Rt. 1, Cary	D. O. Smith, Raleigh Apts., Raleigh
10. Falls	Duncan L. Futrelle, Rt. 3, Wake Forest	Preston Barham, Rt. 1, Neuse
11. Flat Rock		Carl S. Harris, Rt. 1, Louisburg
12. Forestville	R. J. Hogan, 313 Jones St., Wake Forest	Grady G. Benfield, Rt. 2, Wake Forest
13. Fuquay Springs	W. M. Page, Fuquay Springs	Paul M. England, Jr., Fuquay Springs
14. Garner	W. C. Adkinson, Garner	O. F. Hinton, Garner
15. Good Hope	Cecil Watson, Morrisville	William Hurst, Rt. 1, Morrisville
16. Green Level	Roy D. Keller, Rt. 3, Apex	Leonard Sears, Rt. 3, Apex
17. Harris Chapel	John Woody, Rt. 1, Youngsville	Joseph Frazier, Rt. 2, Wake Forest
18. Hephzibah	Joe F. Roach, Rt. 2, Wendell	Thomas Faison, Wendell
19. Highland	Charles McMillan, 420 Parkland, Raleigh	M. V. Clark, Rt. 1, Garner
20. Holly Springs	Charles W. Stafford, Box 237, Holly Springs	George Hall, Holly Springs
21. Hopkins Chapel	Johnnie Caldwell, Zebulon	Billy Hopkins, Rt. 4, Zebulon
22. Inwood	W. P. Huff, Rt. 3, Raleigh	Milton Dixon, Rt. 4, Raleigh
23. Knightdale	Charles B. Summey, Knightdale	Howard O. Wilder, Knightdale
24. Leesville	Jessie L. Alligood, Wake Forest	Ernest S. Carter, Rt. 1, Morrisville
25. Mary's Chapel	Thomas Ellington, Wake Forest	
26. Millbrook	R. L. Newton, Millbrook	J. G. Garrett, Box 28, Raleigh
27. Morrisville	Cecil Watson, Rt. 1, Morrisville, J. Gray Murray, Cary (acting)	Mrs. D. H. Ferrell, Rt. 1, Morrisville
28. Mt. Hermon	Wyatt L. Scott, 1013 Hale St., Durham	D. H. Adams, 1803 Bethesda Ave., Rt 4., Durham
29. Mt. Olivet	Roger H. Crook Rt. 4, Raleigh	E. W. Choplin, Rt. 1, Cary
30. Mt. Vernon	E. Travis Styles, Rt. 1, Neuse	Lonnie M. Dean, Rt. 1, Neuse
31. Mt. Zion	E. L. Waters, Rt. 6, Raleigh	L. I. Goodwin, Rt. 6, Raleigh
32. Neuse	John Andes, Rt. 1, Wake Forest	J. R. Chambers, Rt. 2, Wake Forest
33. New Bethel	Robert L. Carden, Box 380 A, Rt. 2, Durham	J. P. Williams, Rt. 6, Durham
34. New Hill	Wyatt Van B. Coley, 401 Stadium Drive, Wake Forest	Linwood Lawrence, New Hill
35. New Hope	Owen F. Herring, Main St., Wake Forest	M. Ray Barker, Jr., Rt. 5, Raleigh
36. New Light	Garland D. Jacobs, 512 Carlton Avenue, Durham	David Ray, Rt. 6, Durham

PILOT MOUNTAIN—Continued

	Services	Baptisms	Total Church Membership	Sunday School Enrollment	Vacation Bible School Enrollment	Training Union Enrollment	W. M. U. Enrollment	Brotherhood Enrollment	Money Expended for New Buildings (Special Item)	Total Local Church Exp. (Including Pastor's Salary)	Total Mission Expenditures	Grand Total Exp. (Add Last Two Totals)
22.	All	61	1,075	942	360	113	119	82	$ 419	$ 27,101	$ 13,686	$ 40,787
23.	All	------	230	*242	------	------	------	------	------	*6,748	*97	*6,845
24.	All	30	256	371	------	116	53	12	------	12,813	341	13,154
1.	------	------	------	------	------	------	------	------	------	------	------	------
2.	------	------	------	------	------	------	------	------	------	------	------	------
3.	------	------	------	------	------	------	------	------	------	------	------	------
4.	------	------	------	------	------	------	------	------	------	------	------	------
5.	------	------	------	------	------	------	------	------	------	------	------	------
6.	------	------	------	------	65	------	------	------	------	------	------	------
------	------	1,411	28,217	27,639	8,754	5,472	5,203	967	$ 178,190	$ 1,090,677	$ 286,320	$ 1,376,997

RALEIGH

1.	4	14	570	559	165	104	98	------	$------	$ 10,446	$ 6,268	$ 16,714
2.	4	8	140	87	67	48	20	------	1,021	4,379	1,078	5,457
3.	2	5	323	216	49	------	------	------	------	2,393	506	2,899
4.	4	6	210	127	72	64	11	------	98	2,476	400	2,876
5.	4	12	425	292	100	------	64	15	7,186	14,260	1,048	15,308
6.	4	27	725	730	242	215	158	83	1,608	12,775	4,842	17,617
7.	4	5	365	216	100	45	33	------	------	2,111	859	2,970
8.	2	4	77	68	30	------	28	------	170	1,470	925	2,395
9.	4	22	413	399	128	125	123	37	4,312	18,879	1,589	20,468
10.	4	16	246	213	85	74	28	------	197	6,061	779	6,840
11.	4	4	637	335	123	90	46	21	------	6,808	3,262	10,070
12.	4	10	180	122	66	36	22	------	------	2,910	329	3,239
13.	4	12	812	733	157	67	112	25	31,493	47,650	8,255	55,905
14.	4	12	391	386	119	138	110	34	604	9,998	2,836	12,834
15.	4	7	470	265	109	43	51	------	------	3,817	1,307	5,124
16.	4	5	381	325	134	135	128	------	------	6,365	2,962	9,327
17.	4	7	427	272	101	112	------	------	250	9,206	924	10,130
18.	4	15	542	444	145	60	213	20	3,073	9,355	1,749	11,104
19.	4	18	124	220	110	63	77	6	1,381	6,906	1,586	8,492
20.	4	1	183	144	37	------	15	7	2,350	4,824	725	5,549
21.	2	4	418	324	117	58	73	2	6,132	3,858	253	4,111
22.	4	16	222	189	87	67	66	------	------	6,860	736	7,596
23.	4	21	523	529	------	120	140	------	8,598	30,095	3,816	33,911
24.	4	3	88	61	30	38	------	------	2,063	5,415	355	5,770
25.	2	6	212	65	------	------	14	------	111	1,628	209	1,837
26.	4	16	340	338	180	105	120	24	------	9,727	2,600	12,327
27.	4	9	213	188	91	116	17	------	12,960	16,760	733	17,493
28.	2	1	122	130	------	50	------	------	------	2,210	305	2,515
29.	4	3	240	207	121	45	66	------	577	3,834	668	4,502
30.	4	9	207	133	56	------	22	25	73	5,657	566	6,223
31.	4	5	237	179	80	67	21	14	204	7,419	566	7,985
32.	4	4	88	143	67	50	19	45	2,572	5,777	208	5,985
33.	4	4	102	86	26	------	------	------	------	808	134	942
34.	2	------	125	106	39	------	45	------	261	1,819	478	2,297
5.	4	9	329	300	118	94	44	------	1,151	6,270	1,460	7,730
36,	4	5	81	91	------	------	------	------	------	1,648	70	1,781

RALEIGH—Continued

Churches	Pastor and Post Office	Sunday School Superintendent and Post Office
37. Oak Grove	Dwight S. Watts, Rt. 3, Wake Forest	Kermit Carter, Wake Forest
38. Oak Ridge	Leonard M. Thomas, Henderson	J. M. Finch, Rt. 2, Kittrell
39. Pearce	Warren Kerr, Rt. 3, Zebulon	H. K. Baker, Rt. 3, Zebulon
40. Perry's Chapel	R. J. Hogan, Wake Forest	T. H. Edwards, Rt. 2, Franklinton
41. Pleasant Grove	M. O. Sears, Rt. 1, Varina	Wallace R. Barbee, Rt. 1, Varina
42. Pleasant Plains		Wade Sears, Rt. 1, Apex
43. Raleigh:		
1. Boulevard	Paul Nix, 810 Burt Dr., Rt. 4, Raleigh	Bobby L. Coats, Avents Ferry Rd., Rt. 1, Raleigh
2. Boylan Heights		Curlie V. Belvin, 320 Cutler, Raleigh
3. Calvary	Gerald C. Primm, 1020 W. South Street, Raleigh	J. D. Mustian, 3523 Neil St., Raleigh
4. Caraleigh	John C. Gill, Jr., 162 Summit Ave., Raleigh	B. L. Brown, 1617 S. Saunders St., Raleigh,
5. Carolina Pines	Bennie E. Pledger, Highland Dr., Raleigh	Preston Ray Holmes, 230 Pecan Rd. Raleigh
6. Emmanuel	L. D. Holt, 320 Hudson St., Raleigh	Rex K. Jones, 2208 Wake Forest Road, Raleigh
7. First	Broadus E. Jones, 1547 Carr, Raleigh	H. A. Helms, 1095 W. Peace St., Raleigh
8. Forest Hills	A. Douglas Aldrich, 124 Montgomery St., Raleigh	Erbest K. Greene, 308 Shepherd Sr., Raleigh
9. Hayes Barton	John W. Kincheloe, Jr., 2004 Glenwood Ave., Raleigh	Clauston L. Jenkins, 1215 Cowper, Raleigh
10. Longview	D. K. Appleton, 138 N. Lord Ashley, Raleigh	Kenneth Horton, 2307 Derby, Raleigh
11. North Street	John L. Coley, 616 W. North St., Raleigh	R. L. Crotts, 315 Hudson St., Raleigh
12. Pilot	W. M. Enzor, 1008 N. Blount St., Raleigh	Robert Lee Carrell, 1437 Curtman Street, Raleigh
13. Pullen Memorial	E. McNeill Poteat, 2802 Exeter Circle, Raleigh	J. A. Rigney, 2607 Wade Ave., Raleigh
14. † Ridge Road	James W. Ray, 2801 Oberlin Rd., Raleigh	R. Howard Britton, 1744 Nottingham, Raleigh
15. St. John's	L. J. Morriss, 2804 Anderson Dr., Raleigh	W. L. Fleming, 3358 Alamance Drive, Raleigh
16. Tabernacle	John A. Ellis, 809 N. Person St., Raleigh	J. S. Gorrell, 807 Harvey St., Raleigh
17. Temple	G. W. Bullard, 766 E. Whitaker Mill Rd., Raleigh	Rex L. Hayes, 1211 Brookside, Raleigh
44. Reedy Creek	Wyatt L. Scott, 1013 Hale St., Durham	Vernon L. Smith, 2113 Noble Rd., Raleigh
45. Rolesville	John U. Garner, Rolesville	Justin Hill, Rolesville
46. Salem	J. G. Wooten, Rt. 3, Apex	W. H. Austin, Rt. 3, Apex
47. Samaria	Parks C. Harris, Box 2502, Raleigh	Melvin D. Barnes, Rt. 2, Poole Road, Raleigh
48. Shady Grove	Charles Fields, Bynum	Bobby Poe, New Hill
49. † Six Forks	B. M. Spense, 790 W. Peace St., Raleigh	Harry Allen, 13 S. Bloodworth, Raleigh
50. Sorrells Grove	H. L. Nichol, Rt. 6, Durham	Clyde W. Barber, Rt. 1, Morrisville
51. Stony Hill	Aubrey Q. Patterson, Rt. 1, Wake Forest	Novlin L. Perry, Rt. 1, Wake Forest
52. Swift Creek	Paul M. Pridgen, Jr., Rt. 4, Raleigh	J. R. Atkins, Rt. 4, Raleigh
53. Union Chapel	Thomas Ellington, Wake Forest	Uriah Whittey, Rt. 4, Zebulon
54. Union View	W. C. Barham, Rt. 2, Wake Forest	Ivan Onks, Rt. 2, Franklinton
55. Wake Cross Roads	Richard T. Bray, Jr., Rt. 1, Neuse	H. B. Jones, Rt. 1, Neuse
56. Wakefield	J. Vernon Brooks, Rt. 4, Zebulon	Bernice Strickland, Zebulon
57. Wake Forest:		
1. Glen Royal	Jerry Tillman, Wake Forest	Clarence Smith, Chesnut St., Wake Forest
2. Wake Forest	J. Glenn Blackburn, Wake Forest	J. L. Shearon, Box 231, Wake Forest
58. Wakeminster	Johnnie Bradley, Rt. 1, Raleigh	Coit Ray, Rt. 1, Wake Forest
59. Wake Union	I. T. Stroud, S. Main St., Wake Forest	Elmo Powell, Rt. 1, Wake Forest
60. Wendell	William H. Vinson, Jr., Wendell	Ira H. Johnson, Wendell
61. Wilder's Grove	P. A. Smith, Rt. 5, Raleigh	R. B. Smith, Rt. 5, Raleigh
62. Woodland	Kenneth Hollifield, Box 9, Wake Forest	Everett Mangum, Rt. 2, Wake Forest
63. Youngsville	Glenn D. Greenway, Youngsville	W. T. Moss, Youngsville
64. Zebulon	Beverly A. Asbury, Zebulon	L. M. Massey, Box 276, Zebulon
65. Goodwill Center		Catherine Wellborn, 304 West Johnson, Raleigh
Totals		

RALEIGH—Continued

	Services	Baptisms	Total Church Membership	Sunday School Enrollment	Vacation Bible School Enrollment	Training Union Enrollment	W. M. U. Enrollment	Brotherhood Brotherhood	Money Expended for New Buildings (Special Item)	Total Local Church Exp. (Including Pastor's Salary)	Total Mission Expenditures	Grand Total Exp. (Add Last Two Totals)
37.	4	11	322	244	93	91	38	------	$-------	$ 5,707	$ 762	$ 6,469
38.	2	------	171	105	------	------	------	------	--------	1,338	449	1,787
39.	4	5	429	311	107	------	99	15	177	7,799	823	8,622
40.	4	7	195	145	52	------	56	------	--------	1,757	884	2,641
41.	4	15	312	281	118	46	128	10	600	4,562	863	5,425
42.	2	4	99	62	------	------	------	------	40	912	372	1,284
43.												
1.	4	19	126	138	86	55	59	18	1,440	8,918	567	9,485
2.	4	13	196	211	141	86	34	------	2,100	12,175	811	12,986
3.	4	32	612	509	163	159	160	40	4,854	21,162	2,753	23,915
4.	4	6	611	468	176	82	31	28	1,341	9,707	2,489	12,195
5.	4	32	250	551	277	178	110	34	--------	11,929	1,023	12,952
6.	4	46	388	580	229	144	78	44	5,467	22,827	4,597	27,424
7.	4	38	1,809	1,341	160	234	520	29	303	71,325	43,971	115,296
8.	4	52	993	1,163	324	341	254	115	5,074	59,506	10,977	70,483
9.	4	41	1,546	1,407	326	409	366	150	--------	63,053	26,808	89,861
10.	4	21	353	586	220	94	145	------	6,404	19,198	465	19,663
11.	4	20	768	499	150	80	152	30	1,451	22,063	3,620	25,683
12.	4	10	287	422	190	74	45	------	5,452	12,038	150	12,188
13.	4	17	690	535	117	73	203	------	44,078	81,347	4,831	86,178
14.	4	14	124	157	56	57	35	55	3,499	13,768	429	14,197
15.	4	28	251	278	75	132	108	25	534	20,569	2,059	22,628
16.	4	63	2,165	1,657	212	274	392	109	12,315	72,078	36,124	108,202
17.	4	42	598	932	350	283	174	45	3,930	37,435	5,462	42,897
44.	2	3	72	72	31	24	9	------	--------	1,002	388	1,390
45.	4	11	657	633	151	170	206	------	--------	15,236	5,894	21,130
46.	4	20	429	334	114	103	82	30	573	10,088	1,572	11,660
47.	4	12	328	332	117	111	80	------	1,100	11,909	1,025	12,934
48.	2	------	104	94	------	------	------	------	--------	693	185	878
49.	2	5	97	135	62	36	------	------	916	3,351	75	3,426
50.	1	3	83	65	------	------	------	------	2,361	2,683	24	2,707
51.	4	5	393	245	132	------	73	46	2,592	8,646	996	9,642
52.	4	23	301	181	102	98	65	18	262	6,556	580	7,136
53.	2	11	155	158	56	37	------	------	--------	1,912	71	1,983
54.	4	5	123	148	------	------	------	------	--------	1,224	50	1,274
55.	4	22	486	285	130	83	72	------	--------	4,842	985	5,827
56.	4	5	297	233	118	76	79	------	75	6,045	978	7,023
57.												
1.	4	18	267	270	171	48	59	------	--------	9,203	1,348	10,551
2.	4	25	1,904	820	165	210	289	------	190	31,323	13,374	44,697
58.	4	7	98	126	105	79	41	------	579	3,065	340	3,405
59.	2	14	180	149	101	37	26	------	442	1,830	180	2,010
60.	4	26	617	619	181	122	157	------	428	14,880	5,489	20,369
61.	4	27	117	141	75	82	9	------	1,124	7,115	389	7,504
62.	4	1	302	216	101	34	26	------	1,906	5,020	607	5,627
63.	4	4	267	161	81	44	54	8	251	6,712	993	7,705
64.	4	12	532	639	204	120	171	------	--------	21,165	6,125	27,290
65.	--------	------	------	------	77	------	------	------	--------	--------	--------	--------
------	--------	1,120	31,500	27,860	8,209	6,635	6,669	1,207	$ 200,203	$ 1,048,547	$ 248,343	$ 1,296,890

RANDOLPH

Churches	Pastor and Post Office	Sunday School Superintendent and Post Office
1. Archdale	Walter W. Stanley, Box 378, Archdale	Robert J. Culler, Box 283, High Point
2. Asbury	C. M. Strickland, Rt. 2, Seagrove	Clyde Russell, Rt. 1, Seagrove
3. Asheboro:		
1. First	E. W. Price, Jr., Asheboro	H. Wade Yates, 503 S. Park, Asheboro
2. Fayetteville St.	A. E. Madaris, Box 132, Asheboro	Elgie Lunsford, 1904 Howard, Asheboro
3. Greystone	Crate H. Jones, Jr., 720 Avondale, Asheboro	James R. Lane, 127 N. Elm, Asheboro
4. Mountain View	J. W. Westmoreland, Rt. 1, Colfax	A. D. Smith, 353 Chestnut, Asheboro
5. Oakhurst	R. L. Hughes, 615 S. Cox, Asheboro	Wilson Wiley, 820 S. Cox, Asheboro
6. West Asheboro	Talmage Williams, Rt. 2, Troy	Jack Milbeck, 524 McCrary, Asheboro
4. Balfour	H. P. Miller, 1900 N. Fayetteville, Asheboro	Truman Pritchard, Rt. 1, Asheboro
5. Bethel	C. T. Byerley, 317 Ward St., Thomasville	Fletcher Millikan, Rt. 2, Asheboro
6. Beulah	J. Clifton Dunevant, Rt. 2, Bennett	Harold Purvis, Rt. 1, Robbins
7. Calvary	C. M. Floyd, Rt. 2, Thomasville	C. L. Williamson, Rt. 5, Asheboro
8. Caraway	C. F. Landreth, Rt. 8, Greensboro	Roland Yow, Rt. 1, Sophia
9. Cedar Falls	C. L. Moffitt, Rt. 1, Ramseur	J. Odell Shaw, Cedar Falls
10. Center Cross	M. D. Chriscoe, Rt. 1, Seagrove	Ervin J. Cole, Rt. 5, Asheboro
11. Central Falls	G. F. Settlemyre, Central Falls	W. H. Connor, Central Falls
12. Cool Springs	D. O. Wright, Rt. 2, Randleman	Kenneth Pugh, Rt. 1, Greensboro
13. Deep River	C. M. Strickland, Rt. 2, Seagrove	Willis Temple, Rt. 1, Ramseur
14. Farmer	F. E. Baucom, Rt. 3, Denton	Lawson Lowe, Farmer
15. Franklinville	None	James Martin, Franklinville
16. Glenola	James Bolick, Rt. 3, High Point	Rupert Fruitt, Rt. 3, High Point
17. Gravel Hill	F. E. Baucom, Rt. 3, Denton	Ralph Snider, Rt. 3, Denton
18. High Rock	Clinton L. Nuckles, Rt. 1, Colfax	E. R. Klass, Rt. 2, Lexington
19. Hughes Grove	M. P. Beasley, 118 Columbus, High Point	Bert Wilson, Rt. 2, Thomasville
20. Huldah	K. C. Ferree, Rt. 1, Seagrove	Lewis D. Thomas, Rt. 4, Asheboro
21. Liberty, First	Carl D. English, Liberty	John Ward, Jr., Liberty
22. Macedonia	D. O. Wright, Rt. 2, Randleman	Hal W. Millikan, Rt. 2, Liberty
23. Maple Springs	Cecil Hedgepeth, Seagrove	Bynum Scott, Seagrove
24. Mt. Lebanon	J. C. Kidd, Bennett	Paul Nance, 360 E. Salisbury, Asheboro
25. Mt. Pleasant	J. C. Edwards, Liberty	V. N. Cheek, Rt. 3, Liberty
26. Oakwood Park		Colon Whitley, Rt. 1, Asheboro
27. Panther Creek	R. J. Brown, Rt. 3, High Point	E. L. McKinney, Rt. 1, Franklinville
28. Ramseur	Fletcher Ford, Ramseur	Kermit G. Pell, Box 185, Ramseur
29. Randleman, First	John E. Rasberry, Randleman	John R. Rice, Randleman
30. Red Cross	G. C. Ingold, Central Falls	Claude A. Snider, 132A, Spencer St. Randleman
31. Richland	B. W. McPherson, 306 Cherokee, Asheboro	Bryant Dark, Rt. 1, Ramseur
32. Riverside	K. C. Ferree, Rt. 1, Seagrove	Amos Garner, Rt. 1, Seagrove
33. Russells Grove	A. H. Smith, Rt. 4, Asheboro	Edward King, Rt. 5, Asheboro
34. Sandy Creek	D. O. Wright, Rt. 2, Randleman	James C. Kivett, Rt. 1, Staley
35. Shady Grove	J. R. Duffie, Staley	Luke Edwards, Staley
36. Trinity	J. C. Gatewood, Trinity	R. L. Welborn, Rt. 1, Trinity
37. Union Grove	B. L. Maness, Rt. 1, Seagrove	Herman Garner, Rt. 1, Seagrove
38. Westfield	J. W. Propst, Rt. 1, Trinity	Ed Hughes, Rt. 1, Trinity
39. Whites Memorial	Jack Sherron, Rt. 2, Randleman	George Cook, Rt. 1, Franklinville
40. Worthville	Harold G. Venable, 117 Col. Dr., High Point	Bill Bair, Worthville
Totals		

ROANOKE

1. Aenon	R. L. Collins, 719 Long Ave., Rocky Mt.	Albert Landin, Proctor St., Rocky Mount
2. Antioch	E. A. Cline, Rt. 3, Enfield	W. E. Powell, Rt. 3, Enfield
3. Aurora	H. B. Hines, Aurora	M. A. Edwards, Aurora
4. Avalon	R. U. Thomas, Rt. 2, Rocky Mount	W. C. Warbritton, Box 125, Rocky Mount
5. Ayden	W. H. Hollowell, Ayden	Brantley Jolly, Rt. 1, Ayden
6. Battleboro	H. S. Yarborough, Battleboro	Harold Bryant, Battleboro
7. Bethel	T. N. Cooper, Bethel	Paul Cullifer, Bethel
8. † Benvenue	R. C. Shearin, Rt. 3, Box 512, Rocky Mt.	R. B. Gordon, Benuenue Rd., Rocky Mt.
9. Cedar Branch	W. B. Harrington, Williamston	Ben G. Lilley, Rt. 1, Jamesville
10. Cherry Chapel		Soc H. Wollard, Rt. 3, Box 63, Washington
11. Chocowinity	Paul H. Russell, Chocownity	Bardon Alligood, 402 E. 82nd St., Washington
12. Community Center	Rudolph Evans, Rt. 2, Halifax	Roy Harrell, Rt. 3, Enfield
13. Corinth	Donald L. Melvin, Rt. 3, Nashville	H. K. Coggin, Rt. 2, Nashville

RANDOLPH

	Services	Baptisms	Total Church Membership	Sunday School Enrollment	Vacation Bible School Enrollment	Training Union Enrollment	W. M. U. Enrollment	Brotherhood Enrollment*	Money Expended for New Buildings (Special Item)	Total Local Church Exp. (Including Pastor's Salary)	Total Mission Expenditures	Grand Total Exp. (Add Last Two Totals)
1.	4	3	90	120	80	33	13	------	$------	$ 7,312	$ 734	$ 8,046
2.	2	8	182	174	------	------	23	7	2,795	7,850	1,336	9,186
3.												
1.	4	46	1,040	943	287	350	299	83	2,706	45,718	19,352	65,070
2.	4	38	360	540	149	85	------	------	946	24,610	1,406	26,016
3.	4	7	82	91	56	------	56	------	2,082	9,281	2,836	12,117
4.	4	------	46	115	71	------	------	------	44	2,811	198	3,009
5.	4	38	343	442	157	105	100	------	19,037	33,088	4,478	37,566
6.	4	6	39	88	76	22	22	------	------	2,708	338	3,046
4.	4	19	396	564	145	178	79	------	1,536	21,774	3,652	25,426
5.	4	12	90	135	------	41	13	------	125	1,198	294	1,492
6.	4	6	289	302	144	117	54	39	716	6,732	2,106	8,838
7.	4	9	58	80	------	------	------	------	955	3,709	117	3,826
8.	2	5	91	150	------	78	------	------	2,381	3,796	152	3,948
9.	2	3	115	200	------	------	------	------	947	2,483	337	2,820
10.	3	------	103	108	------	------	------	------	1,375	3,822	422	4,244
11.	4	12	233	238	89	69	62	------	1,632	9,397	302	9,699
12.	3	1	94	108	52	35	11	------	115	1,621	132	1,753
13.	------	8	248	249	96	------	------	------	840	4,173	796	4,969
14.	4	9	61	88	------	43	19	8	854	2,872	294	3,166
15.	4	19	306	308	75	79	53	45	1,914	10,369	1,800	12,169
16.	4	25	278	289	75	66	20	------	------	7,032	510	7,542
17.	4	8	148	162	99	------	19	------	------	4,467	460	4,927
18.	2	8	38	149	------	------	------	------	306	1,641	75	1,716
19.	4	12	44	126	------	------	12	------	------	1,551	101	1,652
20.	4	1	105	128	------	50	------	------	------	4,281	256	4,537
21.	4	2	242	247	60	58	------	42	686	10,507	1,779	12,286
22.	3	9	184	240	82	38	14	------	------	4,410	711	5,121
23.	4	7	126	131	79	------	------	------	1,821	7,708	316	8,024
24.	4	------	127	98	63	43	29	------	------	2,588	1,256	3,844
25.	2	1	113	159	------	73	53	------	------	2,785	1,073	3,858
26.	4	------	50	93	------	------	60	------	33	2,485	452	2,937
27.	4	8	46	63	------	------	------	------	------	496	34	530
28.	4	18	317	366	126	78	92	64	2,270	10,373	3,414	13,787
29.	4	10	286	400	136	106	109	------	3,468	15,837	2,218	18,055
30.	4	7	93	106	------	------	------	------	------	5,168	159	5,327
31.	4	14	74	201	------	------	------	12	------	4,281	287	4,568
32.	2	1	98	109	30	------	6	------	922	2,953	201	3,154
33.	4	15	131	248	127	95	18	------	550	5,799	254	6,053
34.	3	2	53	58	46	------	------	------	------	678	163	841
35.	4	4	101	119	43	69	34	------	6,338	7,651	1,015	8,666
36.	4	4	208	213	88	54	36	------	1,229	9,724	1,062	10,786
37.	4	12	410	390	185	------	28	------	17,747	25,438	1,024	26,452
38.	4	2	124	75	------	------	------	------	816	1,363	35	1,398
39.	1	15	114	150	52	------	------	------	86	2,641	501	3,142
40.	4	------	16	79	------	------	------	------	------	1,556	------	1,556
------	------	434	7,792	9,448	2,768	1,965	1,334	300	$ 77,272	$ 348,727	$ 58,438	$407,165

ROANOKE

1.	4	2	150	113	103	------	27	------	$------	$ 4,619	$ 642	$ 5,261
2.	4	------	76	48	31	------	20	------	3,764	5,396	209	5,605
3.	3	4	83	*85	50	------	37	8	230	2,128	968	3,096
4.	4	20	67	90	94	------	28	10	173	3,298	45	3,343
5.	4	13	302	176	60	------	71	35	1,739	7,807	1,687	9,494
6.	4	3	89	97	61	28	20	------	------	4,508	300	4,808
7.	4	3	353	260	82	71	98	42	2,376	9,793	1,852	11,645
8.	4	7	71	172	------	40	------	------	------	------	8	8
9.	2	8	257	168	115	------	58	11	------	2,484	495	2,979
10.	2	2	30	66	38	66	12	------	------	504	147	651
11.	4	------	186	153	55	------	15	------	2,015	5,547	324	5,871
12.	4	3	225	264	97	105	86	------	964	5,050	196	5,246
13.	4	6	275	153	80	27	22	------	------	3,165	285	3,450

ROANOKE—Continued

Churches	Pastor and Post Office	Sunday School Superintendent and Post Office
14. Darlington	Raymond Britton, Rt. 1, Roanoke Rapids	Simon Roberson, Rt. 2, Littleton
15. Dawson	Yates Campbell, Halifax	Harry Moore, Rt. 1, Scotland Neck
16. Eagles	R. L. West, Fountain	Joe E. Eagles, Macclesfield
17. † Easonburg	Geo. R. Breedlove, 1400 Hargrove Street, Rocky Mount	B. F. Proctor, Jr., Rt. 4, Rocky Mount
18. Ebenezer	Clyde Fox, Whitakers	R. T. Pittman, Rt. 2, Whitakers
19. Elm City	Robert T. Howard, Elm City	Frank Harrell, Elm City
20. Elm Grove	Chas. O. Jenkins, Rt. 3, Nashville	O. J. Hendricks, Box 26, Nashville
21. Enfield	J. Felix Arnold, Enfield	Dennis Holliday, Enfield
22. Everetts	John Tullock, Everetts	G. H. Forbes, Rt. 3, Williamston
23. Farmville	E. W. Holmes, Farmville	Carl Beamon, 304 E. Wilson St., Farmville
24. Fountain	R. L. West, Fountain	L. P. Yelverton, Fountain
25. Gaston		Vann Wood, Star Rt. 1, Roanoke Rapids
26. Gethsemane	Clyde L. Fox, Whitakers	E. T. Pittman, Whitakers
27. Greenville:		
1. Immanuel		M. B. McLeod, 108 N. Eastern Street, Greenville
2. Memorial	Percy B. Upchurch, Box 738, Greenville	Carlton Cozart, Box 155, Greenville
28. Grifton	D. H. McCollough, Grifton	Sherwood Allcox, Grifton
29. Halifax	Yates Campbell, Halifax	W. B. Dickens, Halifax
30. Hamilton	C. L. Gatling, Hamilton	W. Norman Everett, Hamilton
31. Hickory	Donald E. Cook, Whitakers	M. E. Bryant, Rt. 2, Whitakers
32. Hobgood	Grady J. Haynes, Hobgood	G. E. Judge, Hobgood
33. Jamesville	W. B. Harrington, Williamston	V. B. Hairr, Jamesville
34. Johnson Tabernacle	Joe R. Puett, Rt. 1, Rocky Mount	H. B. Hendricks, Box 216, Nashville Highway, Rocky Mount
35. Ludford Memorial	Paul B. Nickens, Plymouth	M. W. Spruill, Plymouth
36. Macedonia	Donald L. Melvin, Rt. 3, Nashville	Edward Hendricks, Rt. 3, Nashville
37. Mildred	Lester Harriss, Tarboro	S. W. Dail, Rt. 1, Tarboro
38. Momeyer	J. C. Brooks, Rt. 2, Nashville	Gerald Matthews, Rt. 2, Nashville
39. Mt. Hermon	Walter Hill, Rt. 1, Spring Hope	F. W. Cockrell, Rt. 4, Rocky Mount
40. Nashville	G. Durham Ipock, Nashville	W. R. Williams, Nashville
41. New Hope	W. E. Chalerton, Rt. 1, Wilson	J. B. Moore, Rt. 1, Wilson
42. Oak City	W. C. Medlin, Williamston	J. C. Johnson, Oak City
43. Oakdale	A. F. Gibson, Box 222, Tarboro Highway, Rocky Mount	A. E. Bulluck, Jr., 817 Rose St., Rocky Mt.
44. Oak Level	Howard R. Cook, Rt. 3, Nashville	Daniel E. Bone, Rt. 3, Nashville
45. Pactolus	C. F. Laughlin, Pactolus	Noel Lees, Rt. 3, Box 556, Washington
41. Pamlico	George L. Credle, Rt. 1, Bath	George L. Credle, Rt. 1, Bath
47. Penders Chapel	C. Raymond Griffin, Box 28, Tarboro Highway, Rocky Mount	Donald Taylor, Rt. 3, Tarboro
48. Pinetops	Thos. W. McKneely, Pinetops	Milton Carlton, Pinetops
49. Pinetown	Thurman Griffin, Williamston	Raynor Waters, Rt. 1, Pinetown
50. Piney Grove	W. B. Harrington, Williamston	Hugh B. Griffin, Rt. 1, Williamston
51. Pleasant Hope	S. H. Coward, 403 Dock St., Wilmington	Clarence Garner, Jr., Rt. 3, Box 50, Elm City
52. Proctor's Chapel	E. D. Flowers, Rt. 4, Rocky Mount	Joe Edwards, Arlington St., Ext., Box 215, Rocky Mount
53. Red Oak	Tommy Garrett, Red Oak	W. R. Deans, Red Oak
54. Reddicks Grove	W. B. Harrington, Williamston	J. L. Coltrain, Rt. 1, Williamston
55. Roanoke Rapids:		
1. Calvary	Otis W. Brady, Box 383, Roanoke Rapids	Robert Tritt, Rt. 1, Box 35, Roanoke Rapids
2. First	Gordon L. Price, Roanoke Rapids	W. B. Medlin, 1005 Washington Street, Roanoke Rapids
3. Rosemary	B. M. White-Hurst, Roanoke Rapids	G. F. Pappendick, 720 Monroe St., Roanoke Rapids
56. Robersonville	R. E. Ferguson, Robersonville	R. K. Adkins, Robersonville
57. Rocky Mount:		
1. Arlington Street	H. C. Lowder, 714 Arlington St., Rocky Mount	G. Tom Davenport, 807 Pender St., Rocky Mount
2. † Blandwood	Emil A. Mialik, 1701 Wilson Rd., Rocky Mount	Otto Merritt, Sr., 1509 Old Wilson Road, Rocky Mount
3. Calvary	J. N. Stancil, 794 Nashville Rd., Rocky Mount	J. W. Davis, 919 Eastern Ave., Rocky Mt.
4. Edgemont	Billy T. Mobley, 1224 Planters St., Rocky Mount	R. L. Herring, 739 Redgate Court, Rocky Mount

ROANOKE—Continued

	Services	Baptisms	Total Church Membership	Sunday School Enrollment	Vacation Bible School Enrollment	Training Union Enrollmen	W. M. U. Enrollment	Brotherhood Enrollment	Money Expended for New Buildings (Special Item)	Total Local Church Exp. (Including Pastor's Salary)	Total Mission Expenditures	Grand Total Exp. (Add Last Two Totals)
14.	4	7	152	88	46	71	16	------	$ 3,722	$ 5,815	$ 66	$ 5,881
15.	2	6	136	100	75	------	18	------	397	3,030	494	3,524
16.	2	------	122	152	72	16	56	------	131	2,713	669	3,382
17.	4	------	30	91	------	------	------	------	240	640	61	701
18.	4	2	85	87	54	------	20	------	875	3,628	595	4,223
19.	4	2	184	189	104	54	66	------	279	5,137	816	5,953
20.	4	2	268	201	85	57	53	15	------	3,755	834	4,589
21.	4	7	506	639	115	160	129	------	3,006	15,696	11,190	26,886
22.	4	2	166	68	92	------	26	------	11,150	13,033	420	13,453
23.	4	23	339	309	150	59	129	54	1,779	9,462	4,317	13,779
24.	2	3	126	162	62	15	55	11	505	8,660	1,843	10,503
25.	4	16	213	224	120	127	46	------	------	10,102	677	10,779
26.	4	4	147	150	64	------	49	------	649	2,820	1,257	4,077
27.												
1.	4	16	510	564	200	152	221	8	790	18,250	9,176	27,426
2.	4	8	701	660	157	130	228	73	8,244	31,929	8,671	40,600
28.	4	6	96	156	90	54	37	------	5,847	9,738	300	10,038
29.	2	8	150	142	89	72	58	------	100	2,910	411	3,321
30.	4	23	269	258	152	78	101	10	4,291	11,528	2,346	13,874
31.	4	2	180	62	42	30	32	7	------	3,264	980	4,244
32.	2	4	120	106	121	------	41	------	------	3,112	605	3,717
33.	2	1	63	80	61	------	18	------	------	1,075	320	1,395
34.	4	28	274	309	128	79	93	37	3,593	11,604	1,064	12,668
35.	4	21	541	340	147	40	155	36	2,079	15,470	4,162	19,632
36.	4	1	277	107	23	15	15	------	------	2,325	81	2,406
37.	4	26	99	*82	73	------	------	------	------	3,039	474	3,513
38.	4	8	376	334	130	84	------	26	741	4,278	1,318	5,596
39.	4	1	104	85	75	------	15	------	------	873	94	967
40.	4	14	400	344	70	75	104	------	------	7,780	1,796	9,576
41.	4	17	281	321	110	84	90	35	------	6,929	1,846	8,775
42.	2	12	185	165	80	30	49	------	2,999	5,835	891	6,726
43.	4	6	366	214	136	61	69	30	419	4,891	610	5,501
44.	4	6	129	135	82	------	67	16	200	5,236	263	5,499
45.	4	3	118	87	50	40	25	------	------	4,404	459	4,863
46.	2	1	40	43	58	------	------	------	65	810	8	818
47.	4	24	172	142	118	46	55	14	3,681	8,946	204	9,150
48.	4	13	194	310	111	69	114	28	------	4,074	1,647	5,721
49.	2	1	66	56	61	43	12	------	3,818	4,819	348	5,167
50.	2	4	183	181	81	------	38	------	------	2,715	547	3,262
51.	2	1	127	85	65	------	57	10	------	2,715	2,937	5,652
52.	4	2	304	275	106	132	41	------	821	7,890	482	8,372
53.	4	6	379	273	99	------	60	------	------	7,463	2,906	10,369
54.	2	9	124	116	48	30	------	------	1,373	3,025	60	3,085
55.												
1.	4	8	83	110	117	------	------	------	203	3,551	595	4,146
2.	4	105	2,195	1,460	311	620	80	------	77,265	116,196	2,643	118,839
3.	4	35	1,170	906	270	162	286	84	4,564	29,257	10,291	39,548
56.	4	18	632	392	110	75	126	44	18,000	33,977	2,464	36,441
57.												
1.	4	45	874	807	244	138	158	64	1,500	29,290	10,832	40,122
2.	4	------	61	95	70	------	------	------	362	926	97	1,023
3.	4	45	837	657	233	109	197	90	407	11,944	5,053	16,997
4.	4	16	160	215	91	54	56	48	4,121	12,729	2,279	15,008

ROANOKE—Continued

Churches	Pastor and Post Office	Sunday School Superintendent and Post Office
5. First	Douglas M. Branch, 632 Hill St., Rocky Mount	H. S. Merrill, 1424 Lafayette Ave., Rocky Mount
6. † Lakeside	Clarence E. Godwin, Rocky Mount	M. S. Hayworth 1331 Sunset Avenue, Rocky Mount
7. North	R. C. Lanier, 832 Peachtree St., Rocky Mount	M. L. Clack, 124 W. Ridge St., Rocky Mt.
8. Oak View	F. L. Pollard, Rocky Mount	Carl Finney, Rt. 1, Sharpsburg
9. Southside		J. O. Hardy, S. Church St., Ext., Rocky Mount
10. Swelton Heights	Ernest Howell, Box 264, Nashville Highway, Rocky Mount	W. H. Fipps, 1300 Clark St., Rocky Mount
58. Salem	B. E. Berry, Jr., Whitakers	R. T. Pittman, Jr., Rt. 2, Whitakers
59. Scotland Neck	W. D. Morris, Scotland Neck	W. D. Harden, Box 127, Scotland Neck
60. Sharpsburg		John Price, 608 Cokey Rd., Rocky Mount
61. South Creek		O. K. Midgette, Rt. 2, Aurora
62. Speed	Grady J. Haynes, Hobgood	Charlie Speed, Speed
63. Spring Hope	J. H. Blackmore, Spring Hope	Rex Stevens, Spring Hope
64. Stanhope		&. B. Lamm, Rt. 2, Bailey
65. Stantonsburg	Joe R. Prince, Stantonsburg	F. G. Rogers, Rt. 2, Stantonsburg
66. Stokes	A. Hartwell Campbell, Greenville	Arthur Dempsey, Stokes
67. Stoney Creek	Calvin E. Rains, Rt. 3, Rocky Mount	M. E. Brown, Rt. 3, Rocky Mount
68. Tarboro:		
1. First		Rudolph Sexton, Rt. 3, Tarboro
2. Trinity		Robert M. Sexton, 509 Chestnut St., Tarboro
69. Tillery		George Clark, Rt. 1, Halifax
70. Turkey Branch	Chas. O. Jenkins, Rt. 3, Nashville	Raymond Hardee, Rt. 3, Enfield
71. Union	Ralph E. Jones, Jr., Rt. 1, Sharpsburg	Jessie L. Viverette, 2611 S. Church Street, Rocky Mount
72. Washington:		
1. First	Earle J. Rogers, 209 College Ave., Washington	Clarence B. Carowan, Jr., 215 E. 11th St., Washington
2. Nicholsonville	Chas. Ray Frye, 333 E. 13th St., Washington	Merrill Daniels, Washington
3. Riverview	Posey Belcher, 3807 Wake Forest Road, Durham	Alvin Wagoner, Rt. 3, Washington
73. Webb's Chapel	T. W. McKneely, Pinetops	Francis Webb, Rt. 1, Fountain
74. Weldon:		
1. Chocoyette	J. E. Daughtry, Box 662, Weldon	W. S. Merritt, Jr., Box 662, Weldon
2. First	E. W. Glass, Weldon	Graves E. Howell, Weldon
75. West Edgecombe	M. A. Pegram, Rt. 2, Rocky Mount	W. G. Edmundson, Rt. 2, Rocky Mount
76. Whitakers	Donald E. Cook, Whitakers	Curtis Cressman, Whitakers
77. Williamston:		
1. Memorial	E. Gordon Conklin, 115 Lee St., Williamston	C. U. Rogers, Liberty St., Williamston
2. West End	W. C. Medlin, Williamston	Charles W. Coltrain, 115 Edgewood Ave., Williamston
78. Wilson:		
1. First	Clyde E. Baucom, Box 1455, Wilson	Russell L. Stephenson, Box 873, Wilson
2. Five Points	E. Evans Ulrich, 504 Jordan St., Wilson	Edgar Norris, 1003 Woodrow St., Wilson
3. Grace	Marion T. Lineberger, 409 N. Goldsboro Street, Wilson	Wistar Moore, Jr., 303 N. Kincaid Ave., Wilson
79. Winterville	Edward G. Cole, Winterville	Paul R. Hunsucker, Winterville
80. Mission Vacation Bible School:		
1. South Weldon		
Totals		

ROBESON

1. Antioch	D. J. Long, Rt. 5, Lumberton	H. F. Thompson, Rt. 5, Lumberton
2. Back Swamp	Prentice Fox, Lumberton	A. F. Stone, Rt. 1, Rowland
3. Baltimore	J. L. Jones, Rt. 2, Lumberton	J. A. Small, Fairmont
4. Barnesville		William J. Britt, Rt. 2, Fairmont

ROANOKE—Continued

	Services	Baptisms	Total Church Membership	Sunday School Enrollment	Vacation Bible School Enrollment	Training Union Enrollment	W. M. U. Enrollment	Brotherhood Enrollment	Money Expended for New Buildings (Special Item)	Total Local Church Exp. (Including Pastor's Salary)	Total Mission Expenditures	Grand Total Exp. (Add Last Two Totals)
5.	4	106	2,176	1,744	374	252	711	260	$ 11,760	$ 66,521	$ 43,204	$109,725
6.	4	4	256	282	------	75	------	------	10,547	13,326	985	14,311
7.	4	22	465	438	141	153	111	27	4,762	30,436	2,326	32,762
8.	4	11	236	269	141	46	73	22	110	9,226	550	9,776
9.	4	14	241	223	129	47	80	10	3,317	11,035	916	11,951
10.	4	13	108	133	96	60	21	------	125	2,479	109	2,588
58.	4	7	195	156	83	86	12	------	------	5,541	950	6,491
59.	4	31	963	817	263	83	248	45	8,543	30,154	15,323	45,477
60.	4	10	276	259	134	112	104	------	6,133	11,574	12,216	23,790
61.	------	------	51	62	52	30	12	------	49	694	134	828
62.	2	4	65	86	42	------	27	------	1,332	2,916	209	3,125
63.	4	11	435	295	110	50	154	------	20,668	29,010	1,993	31,003
64.	2	6	68	52	76	------	14	------	------	1,025	115	1,140
65.	4	5	245	224	129	30	43	15	------	3,753	853	4,606
66.	2	2	66	75	40	------	20	------	------	200	115	315
67.	4	15	384	293	143	105	125	------	320	8,221	4,673	12,894
68.												
1.	4	26	678	*523	140	84	195	------	404	24,840	5,364	30,204
2.	4	20	225	391	------	124	20	------	2,702	8,860	7,701	16,561
69.	4	6	119	131	78	66	17	------	1,474	4,556	456	5,012
70.	------	------	47	*37	47	------	------	------	------	1,034	340	1,374
71.	4	10	160	193	135	80	------	------	765	4,301	669	4,970
72.												
1.	4	28	680	518	113	------	212	44	1,430	31,031	4,898	35,939
2.	4	2	61	141	65	25	37	14	1,126	4,343	182	4,525
3.	2	3	76	79	55	36	16	------	20	2,088	294	2,382
73.	4	11	161	134	83	40	20	------	------	2,341	703	3,044
74.												
1.	4	4	58	130	117	70	15	16	139	10,486	566	11,052
2.	4	57	643	579	204	187	300	27	11,302	26,801	9,492	36,293
75.	4	24	296	348	176	70	876	36	1,839	9,434	858	10,292
76.	4	4	89	93	45	39	24	------	------	2,896	812	3,708
77.												
1.	4	37	516	435	128	41	221	35	1,261	26,949	8,208	35,157
2.	2	1	170	206	92	------	47	------	60	3,035	440	3,475
78.												
1.	4	39	1,155	1,138	265	238	374	167	10,322	60,915	17,831	78,746
2.	4	17	702	*534	249	80	187	------	------	12,438	1,207	13,645
3.	4	15	102	169	115	41	49	12	530	8,893	637	9,530
79.	4	11	256	237	109	------	30	16	------	6,085	3,352	9,437
80.												
1.	------	------	------	------	88	------	------	------	------	------	------	------
------	------	1,265	29,912	26,133	10,371	5,748	7,451	1,592	$ 280,517	$ 1,051,024	$ 258,338	$ 1,309,362

ROBESON

1.	All	26	509	489	171	182	82	------	$ 253	$ 9,936	$ 3,055	$ 12,991
2.	2–4	4	124	100	30	------	34	------	90	2,099	610	2,709
3.	1–2–3–4	10	198	155	62	------	56	------	40	3,402	816	4,218
4.	All	1	438	303	88	------	59	------	275	7,854	1,617	9,471

ROBESON—Continued

Churches	Pastor and Post Office	Sunday School Superintendent and Post Office
5. Bear Swamp	R. E. Moore, Lake View, S. C.	Lanneau Miller, Lake View, S. C.
6. Bethel	L. L. Todd, 201 S. Franklin St., Whiteville	M. D. Bridgeman, Rt. 1, Lumberton
7. Beulah	C. J. Ellis, Pembroke	Author Nance, Rt. 1, Lumberton
8. Bladen Union	None	Jasper Jackson, Rt. 2, St. Pauls
9. Bloomingdale	A. P. Stephens, Lumberton	Colwin Walters, Rt. 1, Orrum
10. Broad Ridge	Forrest L. Young, Rt. 1, Orrum	Laban Britt, Rt. 2, Lumberton
11. Cedar Grove	B. Clyde Simpson, Rt. 4, Lumberton	Ernest E. Todd, Box 681, Lumberton
12. Centerville	J. Frank Stegall, St. Pauls	A. B. Atkinson, Rt. 3, Lumbertou
13. Clybournville	E. L. Coleman, Victor Heights, Lumberton	Walter C. Ward, Lumberton
14. Ephesus	E. C. Taylor, Red Springs	C. E. Jackson, Rt. 3, Lumber Bridge
15. Fairmont, First		George L. Floyd, Rt. 3, Fairmont
16. Great Marsh	J. Frank Stegall, St. Pauls	John H. Johnson, Jr., St. Pauls
17. Green Springs	S. N. Lamb, St. Pauls	M. G. Dove, Jr., Rt. 1, Parkton
18. Hog Swamp	J. W. Meares, Lumberton	L. C. Freeman, Rt. 2, Lumberton
19. Hope Mills, First	C. W. Myrick, Cumberland	L. W. Grimes, Rt. 1, Hope Mills
20. Long Branch	J. L. Jones, Rt. 2, Lumberton	Robert W. Thompson, 1006 E. 10th St., Lumberton
21. Lumber Bridge	J. R. DeBell, Lumber Bridge	S. F. Ammons, Box 8, Lumber Bridge
22. Lumberton:		
1. East	B. M. Glisson, Lumberton	L. G. Lewis, Box 287, Lumberton
2. First	D. Swan Haworth, 207 E. 20th Street, Lumberton	Ingram P. Hedgepeth, Country Club Rd., Lumberton
3. Godwin Heights	John A. Poe, 1001 7th St., Lumberton	Chas. T. Allen, 1104 E. 7th St., Lumberton
4. North	J. C. Halliburton, N. Lumberton	Lee Lamb, 3rd St., N. Lumberton
5. West	E. L. Coleman, Victor Heights, Lumberton	Ernest Pittman, Rt. 4, Lumberton
23. Maxton, Calvary	Forrest L. Young, Rt. 1, Orrum	Lacey Moody, Maxton
24. Maxton, First	J. A. Bracey, Maxton	Malcolm Gillis, Maxton
25. McDonald		W. B. Hall, McDonald
26. Memorial	Spurgeon M. Dorton, Orrum	J. T. Paul, Pembroke
27. Mt. Elim	Joel S. Johnson, White Oak	Okey Stephens, Rt. 2, Lumberton
28. Mt. Moriah	Robert W. Holt, Red Springs	Neal A. Davis, Rt. 1, Rowland
29. Mt. Vernon	Jerry R. DeBell, Lumber Bridge	Thomas Hall, Rt. 7, Fayetteville
30. Mt. Zion	J. C. Halliburton, 104 Elba St., Lumberton	Neal Brown, Rt. 1, Hamer, S. C.
31. Oak Dale	A. P. Stephens, Lumberton	Proctor Morgan, Fairmont
32. Oak Grove	C. J. Ellis, Pembroke	Elbert E. Tyner, Rt. 4, Lumberton
33. Oakton	E. P. Lockamy, Barnesville	H. H. Atkinson, Proctorville
34. Orrum	Spurgeon M. Dorton, Orrum	Roscoe Lawson, Orrum
35. Parkton	Charles R. Tucker, Parkton	Arthur T. Johnson, Parkton
36. Pleasant Hope	A. P. Stephens, Lumberton	R. B. Andrews, Fairmont
37. Proctorville	Wayne C. Tyner, Proctorville	W. P. Graham, Proctorville
38. Raeford	James E. Baker, Raeford	Robert Weaver, Raeford
39. Raft Swamp	B. Clyde Simpson, Rt. 4, Lumberton	Earl Smith, Rt. 4, Lumberton
40. Raynham	E. C. Reeves, Elizabethtown	E. N. Dent, Rt. 1, Rowland
41. Red Springs, First	G. Willis Bennett, Box 166, Red Springs	R. M. Gupton, Red Springs
42. Red Springs, W. Side	Clyde L. Davis, Box 606, Red Springs	Coy Smith, Rt. 2, Red Springs
43. Rennert	A. P. Stephens, Lumberton	Lonnie Burns, Shannon
44. Rowland	Kenneth Neuenschwander, Rowland	I. L. Johnson, Rowland
45. Rozier	A. P. Stephens, Lumberton	Earl "Jack" Powers, Rt. 3, Lumberton
46. Saddle Tree		Edwin Humphrey, Rt. 1, Shannon
47. Sand Hill	L. L. Todd, Whiteville	Earl Larter, Rt. 1, Lumberton
48. Singletary's Cross Roads	H. R. White, Pine Bluff	J. H. Pridgen, Rt. 5, Lumberton
49. Smyrna	E. L. Coleman, W. Lumberton	Thomas Lovett, E. 9th St., Lumberton
50. St. Pauls, First	W. Earl Robinson, St. Pauls	B. R. Stone, St. Pauls
51. St. Pauls, Second	Matthew F. Mills, 509 S. 3rd, St. Pauls	LeRoy Phipps, 411 Blue, St. Pauls
52. Ten Mile	S. M. Dorton, Orrum	J. W. Howell, Jr., Rt. 1, Lumberton
53. Tolarsville	S. N. Lamb, St. Pauls	J. M. Britt, Rt. 1, St. Pauls
54. White Pond	None	Merl Townsend, Rt. 1, Lake View, S. C.
55. Zion Hill	Prentice Fox, Lumberton	Alex Sessoms, Rt. 1, Lumberton
56. Zion Tabernacle	None	Johnnie B. Herring, Rt. 5, Lumberton
57. Shannon Mission Vacation Bible School		Clarence Grimes, Shannon
Totals		

ROBESON—Continued

	Services	Baptisms	Total Church Membership	Sunday School Enrollment	Vacation Bible School Enrollment	Training Union Enrollment	W. M. U. Enrollment	Brotherhood Enrollment	Money Expended for New Buildings (Special Item)	Total Local Church Exp. (Including Pastor's Salary)	Total Mission Expenditures	Grand Total Exp. (Add Last Two Totals)
5.	All	12	318	324	123	63	85	10	$ 2,649	$ 14,354	$ 2,979	$ 17,333
6.	------	------	157	79	------	------	------	------	------	805	------	805
7.	2-4	1	137	65	52	------	15	------	------	994	218	1,212
8.	1-2-3-4	------	227	207	63	38	19	------	------	1,920	2,655	4,575
9.	1-2-5	7	272	308	106	88	90	37	------	4,249	712	4,961
10.	1-3	5	252	276	------	81	99	------	6,411	10,050	1,261	11,311
11.	1-2-3-4	26	257	242	118	97	24	------	------	6,145	723	6,868
12.	1-2-3-4	3	218	261	95	------	90	32	------	3,059	622	3,681
13.	2-4	7	149	128	66	65	22	------	2,444	4,540	191	4,731
14.	1-2-3-4	2	172	151	124	51	18	13	1,636	3,105	201	3,306
15.	All	49	976	937	274	253	217	19	2,120	45,180	18,048	63,228
16.	1-2-3-4	8	303	245	109	45	77	27	238	3,070	467	3,537
17.	1-2-3-4	6	440	462	151	122	38	------	------	4,902	2,977	7,879
18.	1-3	1	90	96	------	------	44	------	------	1,444	186	1,630
19.	1-2-3-4	14	111	194	54	54	29	18	------	2,791	764	3,555
20.	1-2-3-4	34	382	371	132	49	119	16	13,914	20,703	579	21,282
21.	1-2-3-4	1	144	95	32	------	22	------	119	3,512	1,101	4,613
22.												
1.	All	20	832	922	303	170	76	42	10,893	29,012	4,420	33,432
2.	All	61	1,697	1,886	384	355	491	426	41,509	96,792	50,331	147,123
3.	All	46	327	492	289	175	155	72	287	18,716	2,983	21,699
4.	1-2-3-4	26	240	290	125	101	78	47	910	7,972	380	8,352
5.	1-2-3-4	27	270	410	151	129	27	------	1,881	5,030	366	5,396
23.	2-4	5	93	150	111	66	50	11	------	3,687	2,466	6,153
24.	All	9	265	200	84	43	81	26	3,850	15,080	2,192	17,272
25.	1-3	------	51	55	92	------	10	------	------	1,566	124	1,690
26.	1-3	1	80	73	49	26	23	------	1,750	3,380	347	3,727
27.	1-2	2	147	160	------	47	62	6	326	2,092	588	2,680
28.	1-3	------	108	50	12	32	20	------	------	940	617	1,557
29.	1-2-3-4	4	148	154	68	38	19	------	107	3,928	342	4,270
30.	1-3	1	37	72	------	------	------	------	250	1,330	44	1,374
31.	2-4	10	418	296	164	101	28	------	395	2,764	817	3,581
32.	2-4	------	127	102	------	------	------	------	------	1,167	131	1,298
33.	2-4	5	159	134	75	52	37	------	------	2,215	134	2,349
34.	1-2-3-4	3	162	135	65	------	56	------	1,168	4,540	1,838	6,378
35.	All	7	389	418	------	97	45	------	31,487	39,500	3,030	42,530
36.	2-4	1	145	140	27	------	50	10	2,297	3,943	148	4,091
37.	1-2-3-4	4	185	219	73	------	77	20	265	3,720	1,734	5,454
38.	All	5	467	353	121	60	152	83	515	10,160	5,941	16,101
39.	1-2-3-4	26	298	301	161	97	25	------	4,645	7,945	1,746	9,691
40.	1-2-3-4	17	150	119	69	47	25	------	621	2,254	160	2,414
41.	All	21	583	569	197	178	200	36	1,253	21,127	7,837	28,964
42.	All	32	392	471	251	150	147	60	7,147	25,926	2 117	28,043
43.	3	------	38	36	30	------	------	------	64	1,025	203	1,228
44.	All	12	447	335	134	65	51	------	11,182	15,908	1,962	17,870
45.	4	1	114	65	21	------	20	------	209	1,779	1,122	2,901
46.	2-4	------	64	50	41	------	26	34	------	1,055	589	1,644
47.	1-3	2	86	148	------	64	20	------	------	2,033	327	2,360
48.	1-3	3	144	156	66	------	65	------	------	1,350	906	2,256
49.	1-3	------	152	113	55	45	22	------	507	2,203	436	2,639
50.	All	18	566	465	183	54	156	24	220	12,259	10,319	22,578
51.	All	13	117	205	74	91	19	8	------	3,595	100	3,695
52.	2-4	------	274	256	96	65	83	------	------	3,866	668	4,534
53.	2-4	12	210	202	91	95	51	------	------	2,593	1,401	3,994
54.	1-3	2	127	151	------	------	30	------	------	857	109	966
55.	1-3	4	235	200	76	------	25	------	------	1,702	486	2,188
56.	1-2-3-4	13	248	249	123	------	44	------	------	3,410	472	3,882
57.	------	------	------	------	60	------	------	------	------	------	------	------
------	------	630	16,466	16,290	5,771	3,631	3,777	1,078	$153,927	$ 522,535	$149,715	672,250

ROWAN

Churches	Pastor and Post Office	Sunday School Superintendent and Post Office
1. Calvary	Jesse L. Ballew, Rt. 8, Salisbury	W. S. Simerson, Rt. 8, Salisbury
2. Central	Thomas Dyar, Box 802, Kannapolis	C. E. Avant, 200 E. Fifth St., Kannapolis
3. China Grove, First	R. O. Brinkley, W. Patterson St., China Grove	R. J. Davis, Box 134, China Grove
4. China Grove, South	Herman G. Matheny, China Grove	Robert Nicholson, Box 236, China Grove
5. Dunn's Mountain	John H. Simpson, Rt. 5, Salisbury	James L. McCoy, Rt. 5, Salisbury
6. Eastside	Joseph W. Creason, Cooleemee	Odis Lowman, Rt. 5, Salisbury
7. East Corinth	Donald W. Morris, Rt. 1, Gold Hill	Fred N. Morgan, Rt. 1, Gold Hill
8. East Spencer	James M. Bulman, E. Depot St., East Spencer	J. E. Nesbitt, 314 Weant St., E. Spencer
9. Enon	J. W. Allen, 2101 Woodleaf Rd., Salisbury	Clarence G. Wise, Rt. 6, Salisbury
10. Faith	B. Lester Huff, Box 84, Faith	Howard Horton, Rt. 2, Rockwell
11. Gold Hill	Zeb Thompson, Box 105, Landis	A. L. McClenney, Box 67, Gold Hill
12. Grace	Harold J. Mason, 1502 Central Drive, Kannapolis	Warren Kinney, E. 13th St., Kannapolis
13. Landis	None	C. C. Fain, Box 461, China Grove
14. Needmore	C. D. Carlton, Rt. 1, Woodleaf	G. M. Murph, Rt. 1, Woodleaf
15. Phaniels	C. R. Yarborough, Rt. 2, Rockwell	C. A. Troutman, 50 Long St., Concord
16. Pine Ridge	E. M. Fain, Rt. 3, China Grove	C. E. Luther, Rt. 2, China Grove
17. Rockwell	R. R. Hodson, Box 277, Salisbury	J. W. Loy, Sr., Rt. 3, Salisbury
18. Rowan Mills	W. P. Lippard, Rt. 2, Salisbury	J. H. Fisher, Rt. 7, Salisbury
19. Salisbury:		
1. Community	Robert E. Williams, 335 Calhoun, Salisbury	George Denham, Box 384, Spencer
2. Emmanuel	Zeb D. Baker, 605 E. Cemetery, Salisbury	Richard Eller, 427 E. Innes St., Salisbury
3. First	Robert L. Deneen, 732 Mocksville Ave., Salisbury	J. H. Nettles, 714 S. Ellis St., Salisbury
4. North Main	J. A. Richardson, Jr., 1612 N. Lee, Salisbury	Charles R. Spry, Rt. 7, Salisbury
5. Stallings	R. Albert Propst, 710 Maupin Avenue, Salisbury	Paul C. Waller, 804 S. Jackson St., Salisbury
20. †Southside	K. E. Haigler, Box 257, Salisbury	B. A. Bailey, Rt. 3, Salisbury
21. Spencer:		
1. First	E. H. Potts, Spencer	James M. Crowell, Jr., Fourth St., Spencer
2. Oakdale	H. M. Hocutt, Charles St., Spencer	Paul P. Hinkle, Rt. 8, Salisbury
3. Trinity	C. E. Wraight, 611 Carolina Ave., Spencer	T. R. Wise, 1009 Fourth St., Spencer
22. Trading Ford	R. N. Huneycutt, Rt. 4, Salisbury	Lacy Barber, 725 Salisbury Ave., Spencer
23. West Corinth	Robert M. Winecoff, Rt. 3, Mooresville	James Miller, Rt. 3, Mooresville
24. West Landis	H. T. Davis, Rt. 3, China Grove	James Hatley, Box 817, Kannapolis
25. West Park	Finley Fox, Rt. 2, Rockwell	D. H. Watkins, Rt. 3, Salisbury
26. Wyatt's Grove	J. C. Mangum, Oak Street, Kannapolis	W. C. Hinson, Rt. 1, Richfield
27. Yadkin	Marvin Smith, 35 Brown St., Lexington	George Mahala, Rt. 1, Linwood
Totals		

SANDY CREEK

1. Antioch	C. J. Johnson, Goldston	J. R. Wilkins, Rt. 1, Goldston
2. Bear Creek	L. P. Soots, Goldston	O. C. Oldham, Goldston
3. Bennett	C. J. Johnson, Goldston	Ted Welch, Bennett
4. Bethany	G. M. Graham, Goldston	Rowland Palmer, Jr., Gulf
5. Bonlee	C. R. Smith, Bonlee	W. S. Phillips, Bonlee
6. Brush Creek	Reid R. Harris, Siler City	A. G. Kennedy, Rt. 2, Siler City
7. Cool Springs	John D. Smith, Sanford	R. Bailey Gross, Rt. 4, Sanford
8. East Sanford	Roy A. Morris, Sanford	Wayne Crowson, Sanford
9. Emmans	Harry E. Byrd, Wake Forest	W. R. Clark, Rt. 2, Pittsboro
10. Fall Creek	E. D. Hancock, Star	Francis Brewer, Robbins
11. Flat Springs	Melvin Henderson, Wake Forest	C. S. Kelly, Colon
12. Goldston	G. M. Graham, Goldston	Paul Cromer, Goldston
13. Gum Springs	V. W. Parrish, Wake Forest	RussellFoushee, Rt. 1, Moncure
14. Hickory Grove	Clyde Moffitt, Rt. 2, Ramseur	Wilburn Phillips, Rt. 1, Bear Creek
15. Hickory Mountain	M. Brandi, (Supply) Goldston	N. J. Dark, Rt. 3, Siler City
16. Jonesboro Heights	John D. Smith, Sanford	O. V. Batchelor, Rt. 6, Sanford
17. Juniper Springs	G. M. Graham, Goldston	W. C. Womack Rt. 7, Sanford
18. Loves Creek	Edward C. Elliott, Siler City	Alton M. Phillips, Rt. 1, Siler City
19. Mays Chapel	M. E. Cunnup, Chapel Hill	P. L. Wright, Rt. 2, Bear Creek
20. Moncure	V. W. Parrish, Wake Forest	W. L. Glosson, Moncure

ROWAN

	Services	Baptisms	Total Church Membership	Sunday School Enrollment	Vacation Bible School Enrollment	Training Union Enrollment	W. M. U. Enrollment	Brotherhood Enrollment	Money Expended for New Buildings (Special Item)	Total Local Church Exp. (Including Pastor's Salary)	Total Mission Expenditures	Grand Total Exp. (Add Last Two Totals)
1.	4	31	469	525	187	142	113	62	$ 1,191	$ 9,384	$ 2,390	$ 11,774
2.	4	41	254	233	123	164	83	40	4,167	20,182	811	20,993
3.	4	7	318	270	77	53	53	12	125	37,829	1,895	39,724
4.	4	9	185	181	93	53	70	19	846	7,651	643	8,294
5.	4	32	372	377	117	176	107	75	986	9,073	1,028	10,101
6.	4	8	49	80	51	36	13	.....	34	2,009	253	2,262
7.	4	29	117	93	50	51	27	.....	606	7,798	423	8,221
8.	4	4	151	167	71	53	44	.....	1,048	5,979	738	6,717
9.	4	15	330	415	167	210	158	86	.....	8,604	3,666	12,270
10.	4	13	250	287	110	131	111	56	100	11,289	2,497	13,786
11.	4	2	84	81	52	.....	.....	.....	.....	1,681	90	1,771
12.	4	5	280	334	150	118	46	.....	2,591	16,670	187	16,857
13.	4	36	813	796	244	185	159	75	21,776	47,605	8,179	55,784
14.	4	.....	*153	*143	82	*89	*19	.....	.....	*4,493	153	4,646
15.	4	11	289	220	95	80	39	26	.....	7,386	1,082	8,468
16.	4	13	112	143	58	55	22	28	844	5,739	242	5,981
17.	4	7	203	146	50	20	18	18	740	4,946	152	5,098
18.	4	9	330	249	128	120	72	.....	254	9,837	908	10,745
19.												
1.	4	18	140	199	57	96	39	24	533	3,978	54	4,032
2.	4	15	223	287	97	104	57	30	3,114	11,438	881	12,319
3.	4	44	1,647	1,349	322	361	353	139	.....	67,260	13,435	80,695
4.	4	33	444	481	128	236	154	80	3,617	15,036	2,115	17,151
5.	4	19	802	742	150	170	184	64	16,530	32,572	7,208	39,780
20.	4	42	275	260	184	99	58	21	18,834	31,487	813	32,300
21.												
1.	4	12	581	575	157	88	217	16	49	16,897	7,599	24,496
2.	4	16	515	452	164	108	163	25	616	11,181	4,120	15,301
3.	4	15	195	240	129	69	69	.....	145	6,439	1,070	7,509
22.	4	12	549	412	134	66	102	46	.....	10,123	3,184	13,307
23.	4	2	158	157	103	64	60	8	153	6,618	427	7,045
24.	4	3	62	104	33	47	24	6	346	2,239	75	2,314
25.	4	.....	61	44	29	.....	9	.....	341	1,534	112	1,646
26.	4	13	109	94	61	.....	35	.....	185	2,200	124	2,324
27.	4	17	87	109	61	44	26	.....	.....	3,421	582	4,003
.....	.....	533	10,607	10,245	3,714	3,288	2,704	956	$ 79,771	$ 440,578	$ 67,136	$507,714

SANDY CREEK

1.	2–4	.....	187	112	.....	.....	10	.....	$.....	$ 1,633	$ 400	$ 2,033
2.	2–4	3	149	112	.....	.....	19	.....	1,768	3,830	218	4,048
3.	1–2–3–4	5	192	203	78	.....	24	.....	.....	2,089	1,162	3,251
4.	2–4	8	134	123	49	36	35	.....	.....	1,138	747	1,885
5.	All	5	147	134	72	.....	37	.....	8,878	11,276	791	12,067
6.	1–3	12	199	250	96	36	24	.....	1,548	6,070	880	6,950
7.	2–4	.....	226	221	.....	66	41	.....	.....	2,759	1,395	4,154
8.	All	24	443	440	179	151	61	.....	3,370	12,641	1,870	14,511
9.	1–2–3–4	9	132	127	75	.....	20	22	262	2,977	950	3,927
10.	2–4	1	264	240	96	.....	22	.....	1,181	5,661	690	6,351
11.	All	8	227	174	110	.....	16	.....	587	5,373	622	5,995
12.	1–2–3–4	9	168	143	58	50	35	20	150	4,349	855	5,204
13.	2–4–5	1	115	94	52	45	14	.....	813	3,387	754	4,141
14.	2–4	2	124	131	77	.....	12	.....	.....	818	52	870
15.	1–3	2	156	128	35	76	26	.....	.....	2,412	1,177	3,589
16.	All	.....	336	299	124	60	76	.....	1,262	13,462	1,330	14,792
17.	1–3	.....	229	203	60	.....	24	.....	257	1,913	275	2,188
18.	All	14	359	322	93	74	48	.....	593	5,212	3,730	8,942
19.	1–3	5	60	44	.....	.....	12	.....	.....	1,024	342	1,366
20.	1–3–5	6	158	145	72	59	28	.....	1,713	4,822	1,454	6,276

SANDY CREEK—Continued

Churches	Pastor and Post Office	Sunday School Superintendent and Post Office
21. Moons Chapel	J. R. Duffie, Staley	E. W. Reitzel, Rt. 1, Staley
22. Mt. Olive	O. M. Burckhalter, Rt. 2, Graham	Fred M. Russell, Rt. 2, Graham
23. New Salem	M. E. Cunnup, Chapel Hill	Leonard Eubanks, Rt. 2, Pittsboro
24. Oakley	J. C. Edwards, Liberty	Willie A. Dixon, Rt. 2, Siler City
25. Pittsboro	Harold W. Tribble, Jr., Pittsboro	Fred P. Nooe, Jr., Pittsboro
26. Rives Chapel	Robert Bouldin, Pittsboro	Hoke Brooks, Rt. 1, Staley
27. Rock Springs	No Pastor	Chapin Oldham, Pittsboro
28. Rocky River	Reid R. Harris, Siler City	Clyde Johnson, Siler City
29. Sandy Branch	Virgil H. Moorefield, Bonlee	Curtis Moore, Bonlee
30. Sanford	W. Wilbur Hutchins, Sanford	Basil H. Byerly, Sanford
31. Siler City		Max V. Bray, Siler City
32. Staley	Olin Hefner, Raleigh	Calvin Davis, Siler City
33. Tysons Creek	C. J. Johnson, Goldston	Norman Scott, Rt. 1, Bear Creek

SANDY RUN

1. Adaville	J. R. Featherstone, Rt. 3, Forest City	James Parker, Rt. 1, Rutherfordton
2. Alexander	Marion Blanton, Forest City	J. D. Holland, Forest City
3. Bethany	C. C. Matheney, Rt. 1, Rutherfordton	Mrs. Orson Cole, Rt. 3, Forest City
4. Bethel	Harold Brown, Ellenboro	Delbert Byers, Ellenboro
5. Big Springs	W. L. McSwain, Rt. 1, Ellenboro	Sherrill Watts, Rt. 1, Ellenboro
6. Bostic	C. E. Auten, Box 49, Bostic	Fred. G. Wright, Bostic
7. Broad River	Troy Dellinger, Chesnee, S. C.	Raymond Wood, Chesnee, S. C.
8. Calvary		W. C. Hall, Rt. 1, Mooresboro
9. Camp Creek	J. P. Royal, Rt. 2, Gaffney, S. C.	Robert Buckner, Rt. 1, Gaffney, S. C.
10. Campfield Memorial	Ralph Huntley, Rt. 2, Ellenboro	E. H. Toney, Rt. 1, Ellenboro
11. Cane Creek	R. G. Melton, Forest City	Mal Norville, Jr., Rt. 2, Union Mills
12. Caroleen	Wm. Foy Martin, Caroleen	Perry Hawkins, Caroleen
13. Cliffside	T. S. Lawrence, Cliffside	Horace Hamrick, Cliffside
14. Concord	Kenneth D. Berg, Rt. 1, Bostic	John White, Rt. 1, Bostic
15. Corinth	A. M. Martin, Rt. 2, Ellenboro	Charles Price, Rt. 2, Ellenboro
16. Drewery Dobbins	A. M. Martin, Rt. 2, Ellenboro	Dwight Cooper, Rt. 2, Ellenboro
17. Fairview	Howard Deller, Rt. 2, Bostic	J. E. Yelton, Rt. 2, Bostic
18. Faith	T. G. McAllister, Sr., Box 383, Caroleen	George W. Smith, Box 273, Forest City
19. First Broad	Olin Kendrick, Rt. 2, Bostic	J. O. Gettys, Rt. 1, Ellenboro
20. Floyd's Creek	Fred Bryant, Rt. 1, Forest City	James Butler, Rt. 1, Forest City
21. Florence	Fred A. Mauney, Forest City	T. R. Causby, 713 Pine St., Forest City
22. Forest City, First	H. H. Stembridge, Jr., Forest City	
23. Gantt's Grove	E. L. McDaniel, Ellenboro	Junior Self, Rt. 1, Mooresboro
24. Goode's Creek	W. T. Luckadoo, Box 309, Ellenboro	R. S. Burleson, Rt. 1, Mooresboro
25. Goode's Grove	Toy Howell, Box 101, Greer, S. C.	L. E. Sailors, Rt. 1, Mooresboro
26. Gray's Creek	R. S. Simmons, Rt. 3, Forest City	J. R. Keever, Rt. 4, Rutherfordton
27. Green Creek	L. A. Erwin, Rt. 1, Campobello, S. C.	J. E. Fagan, Rt. 1, Campobello, S. C.
28. Harmon St.	Howard B. Wall, Forest City	J. B. Curtis, Forest City
29. Harris	Louis Griswold, Box 412, Rutherfordton	Herman Tate, Rt. 1, Forest City
30. Haynes Memorial	Carl G. Mauney, Avondale	Roy Piercy, Avondale
31. Henrietta, First	R. W. Hovis, Box 251, Henrietta	Troy Branch, Henrietta
32. Hicks Grove	H. E. Cash, Chesnee, S. C.	Gerald McIntyre, Rt. 3, Chesnee, S. C.
33. High Shoals	W. F. McGinnis, Rt. 2, Ellenboro	Clinton Greene, Avondale
34. Holly Springs		Louis Head, Rt. 3, Forest City
35. Lavonia	Guy Hutchins, Rt. 1, Cowpens, S. C.	William Byres, Rt. 2, Gaffney, S. C.
36. Mt. Harmony	Ralph Huntley, Rt. 2, Ellenboro	Ernest Condrey, Rt. 2, Bostic
37. Mt. Lebanon	B. H. Parker, Rt. 2, Bostic	Paul Magill, Rt. 1, Bostic
38. Mt. Olivet	W. L. McSwain, Rt. 1, Ellenboro	Claude Waters, Jr., Rt. 1, Ellenboro
39. Mt. Pleasant (C)	J. E. Bishop, Rt. 1, Mooresboro	Walter Bostic, Rt. 1, Mooresboro
40. Mt. Pleasant (R)	B. A. Cooper, Rt. 1, Forest City	
41. Pacolet Hills	Clarence Tucker, Landrum, S. C.	Louis Flynn, Rt. 1, Tryon
42. Peniel		Homer Pittman, Rt. 1, Landrum, S. C.
43. Poor's Ford	L. B. Harris, Rt. 1, Mooresboro	Dillard Davidson, Fingerville, S. C.
44. Prospect	F. A. Lunsford, Rt. 3, Gaffney, S. C.	Gene Mauney, Box 217, Rt. 3, Gaffney, S. C.
45. Race Path	Jyles Hall, Ellenboro	A. D. Matheney, Rt. 2, Ellenboro
46. Riverside	F. M. Barnes, Rutherfordton	Henry Alley, Rt. 1, Forest City
47. Sandy Level		James Murray, Rt. 1, Bostic
48. Sandy Mush	Guy E. Johnson, Rt. 3, Forest City	G. B. Crawley, Rt. 3, Forest City
49. Sandy Run	W. G. Camp, Mooresboro	J. K. Smart, Mooresboro

SANDY CREEK—Continued

	Services	Baptisms	Total Church Membership	Sunday School Enrollment	Vacation Bible School Enrollment	Training Union Enrollment	W. M. U. Enrollment	Brotherhood Brotherhood	Money Expended for New Buildings (Special Item)	Total Local Church Exp. (Including Pastor's Salary)	Total Mission Expenditures	Grand Total Exp. (Add Last Two Totals)
21.	1–2–3–4	5	147	180	60	50	33	19	$ 6,068	$ 9,886	$ 972	$ 10,858
22.	All	13	329	270	54	55	59	------	993	6,499	2,069	8,568
23.	2–4	2	112	76	34	41	14	------	--------	1,803	250	2,053
24.	2–4	11	198	241	90	65	36	------	403	2,774	1,634	4,408
25.	All	1	278	271	80	37	40	------	--------	12,821	2,437	15,258
26.	All	7	219	136	57	------	13	------	--------	2,703	262	2,965
27.	----------	7	148	142	------	------	13	------	--------	1,178	448	1,626
28.	1–2–3–4	6	207	203	102	*68	33	------	903	4,181	758	4,939
29.	All	16	357	279	120	125	49	------	25,952	31,600	1,845	33,445
30.	All	31	995	840	200	161	229	------	43,505	83,133	11,402	94,535
31.	All	42	593	589	190	114	145	58	1,015	17,579	5,406	22,985
32.	1–3	2	111	146	60	44	12	------	506	4,878	306	5,184
33.	1–3	------	137	127	75	------	20	------	--------	1,867	783	2,650
------	----------	257	7,836	7,145	2,448	1,413	1,280	119	$101,727	$ 273,748	$ 48,266	$322,014

SANDY RUN

1.	4	19	390	324	111	86	23	------	$------	$ 14,373	$ 1,124	$ 15,497
2.	4	11	398	307	102	73	101	------	6,036	14,904	2,051	16,955
3.	4	15	203	174	91	57	56	8	193	4,580	721	5,301
4.	4	9	557	411	167	112	126	------	--------	7,352	1,562	8.914
5.	4	3	272	163	48	36	38	23	10,481	13,498	237	13,735
6.	4	9	359	288	106	71	86	16	240	9,893	1,328	11,221
7.	4	------	155	114	------	50	10	------	900	2,048	37	2,085
8.	4	------	93	94	45	------	10	------	--------	2,042	145	2,187
9.	4	22	457	239	101	111	77	------	--------	5,306	1,386	6,692
10.	4	1	167	127	78	65	------	------	--------	1,806	360	2,166
11.	2	------	112	72	65	------	------	------	308	2,116	167	2,283
12.	4	5	540	496	173	154	89	30	1,569	25,586	7,672	33,258
13.	4	30	1,030	865	267	107	219	114	89	18,131	13,944	32,075
14.	4	17	300	313	189	93	59	26	1,515	10,285	798	11,083
15.	4	12	306	265	------	------	------	------	854	4,193	506	4,699
16.	4	4	245	130	52	66	27	------	515	2,774	334	3,078
17.	4	2	91	90	------	54	------	------	375	2,707	426	3,133
18.	4	6	50	90	34	------	16	------	15	1,075	17	1,092
19.	4	10	231	160	63	80	30	20	1,374	5,410	270	5,680
20.	4	9	291	180	51	91	45	------	49	3,515	811	4,326
21.	4	44	973	882	246	284	261	56	3,120	27,044	7,583	34,627
22.	4	22	1,124	972	251	129	297	28	19,038	59,128	28,253	87,381
23.	4	------	73	89	------	31	------	------	--------	1,036	32	1,068
24.	4	2	178	130	50	50	------	------	--------	2,794	201	2,995
25.	4	------	105	60	------	------	------	------	--------	453	5	458
26.	3	7	121	145	------	------	25	------	--------	2,769	193	2,962
27.	4	15	386	315	96	117	74	36	6,570	17,669	1,332	19,001
28.	4	7	77	132	43	------	14	------	--------	1,893	35	1,928
29.	4	3	114	127	------	------	13	------	--------	4,411	78	4,489
30.	4	4	293	262	79	66	89	15	--------	7,737	3,037	10,774
31.	4	12	608	498	160	189	105	31	482	9,987	3,024	13.011
32.	4	3	274	236	------	95	------	------	--------	3,415	106	3,521
33.	4	2	246	140	25	39	30	26	418	6,904	531	7,435
34.	2	------	257	217	150	------	22	------	3,000	5,766	456	6,222
35.	4	4	178	148	35	60	20	------	553	4,148	212	4,360
36.	4	3	287	200	------	------	------	------	72	1,811	64	1,875
37.	4	19	115	129	72	95	24	------	1,649	3,635	621	4,256
38.	4	------	174	99	40	------	20	12	--------	3,148	763	3,911
39.	4	6	304	217	96	83	54	20	1,629	10,525	792	11,317
40.	4	4	228	213	69	57	55	------	300	5,610	813	6,423
41.	4	6	78	65	------	------	------	------	225	1,111	34	1,145
42.	4	2	291	220	101	60	------	------	6,523	11,490	325	11,815
43.	2	3	60	51	------	------	------	------	5,000	5,618	--------	5,618
44.	4	23	461	333	69	103	82	44	1,374	8,849	310	9,159
45.	4	7	406	307	102	100	60	8	3,241	11,319	1,380	12,699
46.	4	------	61	60	------	------	5	------	147	841	56	897
47.	4	2	260	107	------	------	10	------	10,000	32,259	40	32,299
48.	4	11	316	316	116	109	30	------	137	12,492	545	13,037
49.	4	12	438	392	74	107	119	21	390	6,471	4,997	11,46

SANDY RUN—Continued

Churches	Pastor and Post Office	Sunday School Superintendent and Post Office
50. Sandy Springs		James Lee Robbins, Rt. 1, Rutherfordton
51. Shiloh		Claude Wilson, Forest City
52. Smith's Grove	Virgil Bailey, Spindale	Marvin Carroll, Forest City
53. Spencer	W. F. Woodall, Spindale	W. C. England, Jr., Spindale
54. Sulphur Springs		
55. Tabernacle	Ralph Haynes, 213 Collins Ave., Forest City	John Harris, Harmon St., Forest City
56. Temple	L. W. Cain, Henrietta	R. M. Wilson, Henrietta
57. Trinity	J. E. Bishop, Rt. 1, Mooresboro	Sam Jenkins, Rt. 3, Shelby
58. Walls	W. T. Luckadoo, Box 309, Ellenboro	Boyce Greene, Rt. 2, Bostic
59. Westside	M. H. Ingle, Box 2, Forest City	H. L. Pilgrim, Forest City
60. Wilson		William G. Biggerstaff, Rt. 2, Bostic
61. † Piney Mountain	J. L. Sisk, Rt. 2, Ellenboro	Sam Medford, Forest City
62. Vacation Bible School:		
1. Glenwood Mission		
Totals		

SOUTH FORK

1. Amity	Harvey Laughter, Rt. 2, Dallas	Blaine Sigmon, Rt. 1, Alexis
2. Antioch	Harold Parker, Rt. 3, Lincolnton	Ralph Laney, Boger City
3. Bethel		Perry Sigmon, Rt. 5, Lincolnton
4. Boger City	Latt Beshears, Box 130, Boger City	J. M. Sherrill, Rt. 3, Lincolnton
5. Brookford	W. C. Laney, 161 20th Avenue S.W., Hickory	Mrs. Lillian Stepp, 1691 S. Center, Street Hickory
6. Catawba	Alfred Abernethy, Box 114, Catawba	Frank Ervin, Catawba
7. Cedar Grove	R. G. Short, Rt. 3, Statesville	Ross Williams, Box 211, Maiden
8. Center View	H. B. Jones, Rt. 1, Iron Station	Flint Hovis, Rt. 5, Lincolnton
9. Conover	J. D. Lynn, Box 653, Newton	Wilburn Edmondson, Gen. Delivery, Conover
10. Claremont	James M. Sigmon, 216 W. "A" Street, Newton	Francis Henry, 220 W. "A" St., Newton
11. Corinth	C. L. Pickler, Rt. 3, Vale	F. W. Kiser, Rt. 3, Vale
12. Craig Memorial	A. V. Lockee, 320 S. Rhyne St., Lincolnton	F. H. Riddle, Rt. 1, Alexis
13. Crouse	R. G. Blackburn, Rt. 4, Lincolnton	Lloyd Spencer, Jr., Rt. 1, Lincolnton
14. Faith	Howard Laney, Rt. 2, Newton	Vernon Lineberger, Iron Station
15. Friendly Chapel	Floyd Beaver, Box 131, Marion	Clemit Lawing, Rt. 1, Maiden
16. Gainesville	Hal R. Hovis, Lincolnton	O. R. Tutherow, Rt. 1, Crouse
17. Hickory:		
1. Calvary	W. W. Marr, 1908 8th Ave., S. W., Hickory	A. D. Lowdermilk, 1535 3rd Ave. S. W., Hickory
2. Community	W. R. Walls, P.O. Box 201, Hickory	James S. Clark, 81 16th St. S. E., Hickory
3. East Hickory		Russell R. Fisher, 135 15th St., S. E. Hickory
4. First	R. Knolan Benfield, 534 2nd Ave., N. W., Hickory	Donald E. Greene, P.O. Box 273, Hickory
5. Highland	Roger E. Williams, Jr., 910 Highland Ave., N. E., Hickory	Harold E. Deal, P.O. Box 2204, Hickory
6. Longview	R. L. Ball, 215 23rd St., S. W., Hickory	Leonard Tolbert, P.O. Box 1632, Hickory
7. Oakland Heights	Berry Lafone, Rt. 2, Box 209 A, Hickory	Howard Shipman, 704 10th St., Blvd. N. W., Hickory
8. Penelope	O. Jack Murphy, 3310 Main Ave., N. W., Hickory	G. S. Robinson, 1446 1st Ave., N. W., Hickory
9. Temple		Harry Barger, Rt. 3, Box 40, Hickory
10. Viewmont	Albert A. Young, 97 18th Ave., N. W., Hickory	Bruce Teague, 1920 N. Center St., Hickory
11. West Hickory	Fritz D. Hemphill, 1205 Main Ave. Drive, N. W., Hickory	W. R. Sherrill, P.O. Box 2381, Hickory
18 Howard's Creek	Clyde J. Reep, Rt. 1, Alexis	Sid Hoyle, Rt. 3, Lincolnton
19 Hudson's Chapel	Fred A. Capenter, Rt. 4, Lincolnton	Woodrow Edwards, P.O. Box 57, Catawba
20 Lawings Chapel	L. A. McClure, Alexis	James T. Beal, Rt. 5, Lincolnton
21 Leonards Fork	Z. W. Settlemyer, P.O. Box 283, Cherryville	Marshall H. Black, Rt. 1, Crouse

SANDY RUN—Continued

	Services	Baptisms	Total Church Membership	Sunday School Enrollment	Vacation Bible School Enrollment	Training Union Enrollment	W. M. U. Enrollment	Brotherhood Enrollment	Money Expended for New Buildings (Special Item)	Total Local Church Exp. (Including Pastor's Salary)	Total Mission Expenditures	Grand Total Exp. (Add Last Two Totals)
50.	4	9	301	190	78	91	44	------	$------	$ 6,383	$ 98	$ 6,481
51.	2	17	364	383	133	62	36	------	960	5,261	1,503	6,764
52.	2	4	100	100	48	------	------	------	------	835	58	893
53.	4	53	1,497	1,239	365	430	217	87	7,034	48,730	17,762	66,492
54.	4	13	308	195	103	105	35	------	397	9,381	1,819	11,200
55.	4	6	135	86	------	------	------	------	6,690	9,161	28	9,189
56.	4	4	182	209	83	45	45	22	------	8,691	1,805	10,496
57.	4	18	345	328	111	113	20	15	------	4,940	1,116	6,056
58.	4	8	381	207	145	72	14	------	------	5,112	430	5,542
59.	4	2	213	211	------	87	101	------	1,100	6,638	1,403	8,041
60.	4	------	64	49	------	------	------	------	------	2,828	46	2,874
61.	4	------	41	56	------	------	------	------	39	729	10	739
62.												
1.	------	------	------	------	------	------	------	------	------	------	------	------
------	------	541	18,664	15,217	4,684	4,085	2,933	658	$104,601	$ 530,586	$115,792	$646,378

SOUTH FORK

1.	All	13	188	186	110	106	25	------	$ 1,059	$ 6,925	$ 783	$ 7,708
2.	All	2	175	258	------	------	34	17	------	6,387	144	6,531
3.	All	1	154	186	------	79	15	10	938	4,663	307	4,970
4.	All	30	485	636	191	180	191	56	37,810	62,433	5,207	67,640
5.	All	------	103	148	62	83	------	------	------	10,396	8,766	19,162
6.	All	8	232	176	73	48	35	------	2,490	10,665	1,540	12,205
7.	All	2	104	114	72	42	44	------	------	2,598	78	2,676
8.	2–4	5	209	192	------	34	------	------	------	2,900	619	3,519
9.	All	8	361	191	------	80	30	21	318	5,446	18	5,464
10.	All	4	34	78	91	------	15	------	4,537	7,013	565	7,578
11.	All	1	266	210	112	64	34	------	234	5,356	1,319	6,675
12.	All	1	103	120	------	------	------	------	175	5,051	131	5,182
13.	All	3	54	128	63	------	10	------	1,833	3,781	55	3,836
14.	All	9	106	149	44	72	11	10	1,252	5,720	719	6,439
15.	All	------	112	103	------	------	------	------	2,259	5,572	223	5,795
16.	All	8	210	251	111	67	20	------	------	6,787	388	7,175
17.												
1.	All	1	198	176	52	59	------	------	80	9,141	845	9,986
2.	All	2	98	201	------	------	------	------	190	5,636	91	5,727
3.	All	11	306	338	132	127	50	28	------	12,976	2,128	15,104
4.	All	66	1,388	1,516	329	280	501	165	283,624	330,565	40,697	371,262
5.	All	30	738	687	272	155	144	47	1,318	41,105	8,897	50,002
6.	All	24	241	269	------	147	------	------	126	7,724	383	8,107
7.	All	7	107	118	83	60	34	------	41	3,213	506	3,719
8.	All	44	838	882	285	225	240	83	1,641	30,216	9,178	39,394
9.	All	22	293	413	160	101	104	15	8,185	20,180	1,763	21,943
10.	All	45	744	943	292	256	265	106	27,095	46,349	6,766	53,115
11.	All	33	910	1,074	256	279	218	67	87,572	115,891	6,864	122,755
18.	All	------	39	86	54	------	------	------	------	1,119	5	1,124
19.	All	5	138	124	33	------	------	------	------	2,706	155	2,861
20.	1–2–4	7	254	272	------	------	64	14	26,105	29,968	1,329	31,297
21.	2–4	3	87	138	------	62	35	------	------	2,690	180	2,870

SOUTH FORK—Continued

Churches	Pastor and Post Office	Sunday School Superintendent and Post Office
22. Lincolnton:		
1. East	Marion J. Pierce, Box 611, Bessemer City	Charles Reinhardt, 505 Magnolia Street, Lincolnton
2. First	Linwood Peterson, 201 N. Cedar Street, Lincolnton	Joe Bondurant, 513 N. Roberta Avenue, Lincolnton
3. Lincoln Avenue	A. L. Campbell, 318 S. Rhyne St., Lincolnton	Herbert Summey, 302 W. 2nd St., Lincolnton
4. North	A. L. Whiteside, Box 141, Lincolnton	Spencer Craig, Rt. 1, Lincolnton
23. Long Shoals	Albert Bramlett, 630 S. Magnolia Street, Lincolnton	J. Fred Cates, Rt. 4, Lincolnton
24. Macedonia	Jack Mace, Rt. 1, Alexis	E. B. Wilkinson, Jr., Rt. 1, Iron Station
25. Maiden:		
1. East	L. R. Williams, Rt. 1, Maiden	Harold Caldwell, 820 E. Main St., Maiden
2. First	Woodrow Flynn, 51 E. Main St., Maiden	Truitt Beard, Maiden
3. West Side	John M. Chapman, Box 703, Gastonia	Leroy Boggs, 515 Carolina Ave., Maiden
26. Mathis Chapel	Thomas Taylor, Rt. 1, Shelby	Kenneth Sigmon, Rt. 2, Catawba
27. Mt. Anderson	Harding Caldwell, Box 245, Boiling Spgs.	Vernon Caldwell, Rt. 1, Maiden
28. Mt. Ruhama	L. A. McClure, Alexis	Alvin Stewart, Rt. 2, Newton
29. Mt. Zion	A. R. Waters, Denver	John H. McClure, Rt. 1, Alexis
30. Mountain Grove	Larry Penley, Rt. 1, Box 446, Hickory	George Cansler, Rt. 1, Hickory
31. Mountain View	L. A. McClure, Alexis	L. P. Gilleland, Rt. 1, Maiden
32. Newton, First	James M. Wilder, 122 W. 7th St., Newton	C. F. Witherspoon, Rt. 1, Claremont
33. Newton, North	James Helvey, 1826 N. College Avenue, Newton	G. O. Dixon, 1809 N. College Ave., Newton
34. Olivet	Eli B. Smith, Rt. 2, Catawba	Boyce Brown, Long Island
35. † Oxford	C. P. Buff, 332 W. 13th St., Newton	Paul Icard, 2106 Steward Ave., Newton
36. Oyama	R. Lewis Beal, Rt. 3, Box 276 AA, Hickory	S. C. Duncan, Rt. 3, Box 256, Hickory
37. Pearl	Gordon Crump, Iron Station	C. A. Smith, Iron Station
38. Piney Grove	Harding Caldwell, Box 245, Boiling Spgs.	Charlie Shook, 534 W. 15th St., Newton
39. Poole's Chapel	A. R. Waters, Denver	W. A. Poole, Iron Station
40. Providence	C. L. Pickler, Rt. 3, Vale	M. S. Brittian, Rt. 4, Hickory
41. Reepsville	Ralph Webb, Jr., Rt. 1, Vale	Jess Scronce, Rt. 1, Vale
42. River View	Ernest Friday, Rt. 4, Lincolnton	Stirl Dysart, Rt. 4, Lincolnton
43. Roseland	J. Fred King, Rt. 1, Lincolnton	Jack R. Kiser, 303 N. High St., Lincolnton
44. Salem	G. T. Liner, Rt. 4, Lincolnton	A. L. Baker, Rt. 4, Lincolnton
45. Sandy Ridge	V. C. Martin, 1830 12th Ave., N. E., Hickory	Robert Martin, Rt. 3, Box 353, Hickory
46. Sharon	Belton C. Beal, Rt. 3, Lincolnton	Robert E. Hovis, Rt. 3, Lincolnton
47. Southside	W. L. Pitts, Rt. 4, Lincolnton	W. L. Pitts, Rt. 4, Lincolnton
48. Warlick's	Matt L. Hastings, Rt. 2, Connelly Springs	Zeno Crump, Rt. 2, Connelly Springs
49. Highland Mission Vacation Bible School:		

SOUTH MOUNTAIN

1. Abee's Chapel	Mack Hodge, Bakersville	G. W. Abee, Rt. 1, Connelly Springs
2. Berea	Forrest Davis, Box 378, Connelly Springs	Charlie Townsend, Rt. 1, Box 10, Connelly Springs
3. Bethany	B. R. Holbrook, Box 135, Hildebran	Ray Childers, Hildebran
4. Beulah	C. R. Upton, Morganton	Fletcher Leatherman, Rt. 2, Vale
5. Carswell Memorial	B. B. Brooks, Rt. 1, Mooresboro	J. E. Lindsey, Rt. 4, Morganton
6. Connelly Springs	Earl Konkle, Connelly Springs	Harold D. Smith, Box 453, Rutherford College
7. Corinth	George Lynch, Mill Spring	A. G. McNeilly, Rt. 1, Casar
8. Drowning Creek	Joe Greer, Rt. 2, Box 114, Granite Falls	J. C. Keller, Rt. 5, Box 146, Hi kory
9. Henry River	Lamont Mayes, Hildebran	Clinton Lowman, Rt. 4, Box 870, Hickory
10. Hildebran View	John Abee, Connelly Springs	W. L. Hudson, Rt. 1, Connelly Springs
11. Icard	A. V. Ledford, Icard	Edd Swann, Icard
12. Mt. Gilead	B. B. Brooks, Rt. 1, Mooresboro	Mrs. Buna Lane, Rt. 1, Connelly Springs
13. Mt. Hebron	S. M. Stroupe, Rt. 1, Connelly Springs	Roy Cook, Rt. 4, Morganton
14. Mt. Vernon		Kermit Pendleton, Rt. 2, Vale
15. Mt. Zion	Roy Walker, Box 393, Cherryville	Buland Short, Rt. 1, Casar
16. Mull's Chapel	J. E. Hoffman, Rt. 2, Vale	Lester Rhoney, Rt. 1, Connelly Springs

SOUTH FORK—Continued

	Services	Baptisms	Total Church Membership	Sunday School Enrollment	Vacation Bible School Enrollment	Training Union Enrollment	W. M. U. Enrollment	Brotherhood Enrollment	Money Expended for New Buildings (Special Item)	Total Local Church Exp. (Including Pastor's Salary)	Total Mission Expenditures	Grand Total Exp. (Add Last Two Totals)
22.												
1.	All	5	106	54	65	.....	.....	.....	$.....	$ 1,880	$ 24	$ 1,904
2.	All	21	601	512	200	196	207	64	.....	29,688	9,342	39,030
3.	All	35	363	419	118	140	14	37	1,137	11,092	1,264	12,356
4.	All	15	122	124	.....	.....	.....	.....	.....	3,300	.....	3,300
23.	All	5	87	161	.....	.....	13	.....	738	2,837	171	3,008
24.	All	21	296	251	75	96	14	.....	7,609	12,226	926	13,152
25.												
1.	All	5	390	365	116	69	32	.....	10,257	14,422	1,211	15,633
2.	All	12	576	584	119	177	118	23	5,129	17,566	4,462	22,028
3.	All	.....	124	152	41	44	13	.....	1,920	5,023	68	5,091
26.	All	11	69	99	73	.....	.....	.....	239	2,146	75	2,221
27.	1–3	2	115	164	.....	124	20	16	1,003	4,610	218	4,828
28.	1–3	20	462	533	168	132	65	34	.....	5,309	4,746	10,055
29.	1–3	6	118	94	51	.....	44	8	2,570	7,028	1,132	8,160
30.	All	3	239	300	134	49	104	36	3,937	9,661	1,526	11,187
31.	2–4	4	224	212	.....	100	20	.....	.....	5,086	522	5,608
32.	All	39	834	684	204	105	160	82	27,218	49,519	6,717	56,236
33.	All	18	336	377	132	73	60	26	.....	7,482	1,554	9,036
34.	All	19	325	293	123	81	86	.....	503	6,481	2,924	9,405
35.	All	14	70	107	59	69	.....	.....	.....	1,525	55	1,580
36.	All	2	48	87	40	48	28	22	641	6,556	224	6,780
37.	All	1	137	130	.....	55	.....	.....	.....	3,108	134	3,242
38.	2–4	1	120	133	.....	.....	22	.....	750	2,729	334	3,063
39.	2–4	.....	26	35	32	.....	.....	.....	.....	729	221	950
40.	1–3	6	148	159	78	79	18	.....	.....	8,052	413	8,465
41.	All	17	256	302	126	154	39	15	2,447	8,489	137	8,626
42.	All	35	240	267	94	53	115	.....	3,031	10,366	701	11,067
43.	All	1	76	100	.....	.....	15	15	379	2,482	20	2,502
44.	All	19	394	500	171	179	32	.....	1 419	11,851	1,772	13,623
45.	All	12	225	314	129	121	72	38	779	13,828	958	14,786
46.	All	.....	66	65	32	.....	.....	.....	71	1,036	178	1,214
47.	All	40	202	250	132	154	68	48	860	12,442	407	12,849
48.	All	4	290	326	108	107	25	.....	.....	7,145	429	7,574
49.												
.....	.....	.....	.....	.....	.....	.....	.....	.....	.....	.....	.....	.....
.....	.....	788	16,960	18,516	5,497	5,021	3,521	1,103	$ 561,519	$ 1,096,866	$ 143,514	$ 1,240,380

SOUTH MOUNTAIN

1.	2–4	9	136	180	.....	.....	.....	.....	$.....	$ 2,865	$ 301	$ 3,166
2.	4	9	91	139	105	89	30	.....	.....	3,826	446	4,272
3.	4	30	512	515	205	128	143	57	2,040	17,283	3,101	20,384
4.	2–4	13	137	153	86	.....	.....	14	.....	2,563	97	2,660
5.	2–4	3	68	53	.....	.....	.....	.....	400	1,415	131	1,546
6.	4	9	192	186	87	33	32	.....	7,279	14,734	602	15,336
7.	1–3	6	162	119	.....	.....	.....	.....	.....	1,632	92	1,724
8.	4	6	104	125	91	83	23	.....	360	3,204	70	3,274
9.	4	2	208	287	106	73	44	.....	.....	5,756	251	6,007
10.	1–3	8	.....	57	.....	.....	.....	.....	175	485	10	495
11.	4	5	282	285	89	59	68	34	80	8,975	1,464	10,439
12.	1–3	2	121	70	.....	.....	.....	.....	4,000	4,311	15	4,326
13.	4	.....	155	169	64	47	.....	.....	10	3,775	325	4,100
14.	4	16	240	217	72	.....	80	.....	153	4,628	817	5,445
15.	1–3	1	170	129	47	.....	.....	.....	.....	1,158	223	1,381
16.	2–4	10	113	115	80	.....	.....	.....	11,429	13,795	203	13,998

SOUTH MOUNTAIN—Continued

Churches	Pastor and Post Office	Sunday School Superintendent and Post Office
17. Oak Ridge	Ralph Berry, Rt. 2, Connelly Springs	Eugene Sherrill, Connelly Springs
18. Olive Grove	E. L. McDaniel, Ellenboro	William E. Walker, Rt. 1, Casar
19. Pleasant Grove	Julius Hildebran, Rt. 4, Hickory	Santas Hudson, Rt. 1, Box 227, Connelly Springs
20. Philadelphia	Ralph Abee, Connelly Springs	Richard Franklin, Rt. 1, Connelly Springs
21. Pisgah	B. H. Cline, Rt. 1, Casar	N. W. Pruett, Rt. 1, Casar
22. Shoupe's Grove	Joe Richards, Box 132, Icard	Lee Roy Childers, Rt. 2, Connelly Springs
23. Smart's Grove	W. L. Blanton, Rt. 1, Casar	R. E. Moses, Rt. 1, Connelly Springs
24. South Fork	Gordon Crump, Rt. 4, Hickory	Millard Buchanan, Hildebran
25. St. John's	Jason Stillwell, Rt. 4, Hickory	Lonnie Brittian, Rt. 4, Hickory
26. St. Paul	W. L. Blanton, Rt. 1, Casar	Marion Benfield, Casar
27. Walker's Chapel	Harold Parker, Rt. 3, Lincolnton	Mackey Huffman, Rt. 4, Morganton
28. Wilkie's Grove		Everette Wright, Rt. 4, Hickory
29. Zion Hill	J. E. Hoffman, Rt. 2, Vale	W. M. Hudson, Rt. 1, Connelly Springs
30. Zoar	John H. Smart, Rt. 1, Connelly Springs	Lester Lail, Rt. 1, Casar
Totals		

SOUTH SANDY CREEK

1. Aberdeen, First	F. E. Deese, Aberdeen	J. D. Arey, Jr., Aberdeen
2. Ashley Heights	W. R. Gosnell, Rt. 1, Aberdeen	Woodrow Bobbitt, Rt. 1, Aberdeen
3. Bethlehem	H. P. Chaffin, West End	S. E. Hannon, Rt. 1, West End
4. Calvary	C. V. Comer, Seagrove	Dewitt Purvis, Rt. 1, Carthage
5. Cameron	James B. Cooper, Cameron	Mack P. Trent, Box 240, Cameron
6. Carthage, First	O. J. Hagler, Carthage	Robert Myers, Carthage
7. Community	Spence Hall, 105 Gordon St., Sanford	Curtis Patterson, Box 82, Carthage
8. Ephesus	James B. Cooper, Cameron	W. V. Fisher, Rt. 2, Carthage
9. Flint Hill	Paul Gales, Box 521, Albemarle	Tilden Cheek, Rt. 1, Robbins
10. Garner's Chapel		
11. Ives Memorial	W. R. Gosnell, Rt. 1, Aberdeen	Brady H. Brooks, Box 115, Pinebluff
12. Lemon Springs	James B. Cooper, Cameron	B. D. Hall, Rt. 8 J.H.S., Sanford
13. New Home	W. H. Caldwell, North Wilksboro	W. R. Hall, Rt. 1, Cameron
14. Pine Grove	Arlie Starnes, Albemarle	Irvin Myrick, Rt. 1, Star
15. Piney Wood	Robert Woodson, Cameron	George W. Lane, Rt. 1, Cameron
16. Red Branch	B. L. Maness, Rt. 1, Seagrove	B. R. Deese, Rt. 2, Carthage
17. Robbins, First	E. T. Parham, Robbins	E. D. Hicks, Robbins
18. Rosendale	Lester English, Hamlet	
19. Southern Pines, First	D. H. Coon, Southern Pines	T. T. Hayes, Southern Pines
20. Summer Hill	W. F. Hancock, Robbins	A. P. Flinchum, Carthage
21. Taylors Memorial	Robert Woodson, Cameron	Keith Shaver, West End
22. Vass	Thomas Wolfe, Rt. 3, Carthage	Alton Stevenson, Southern Pines
Totals		

SOUTH YADKIN

1. Advance	C. E. Crawford, Advance	Vestal Potts, Rt. 1, Advance
2. Berea	Geter Porch, Rt. 2, Mooresville	F. S. McAllister, Rt. 2, Mooresville
3. Bethel	Harvey L. Brewington, Rt. 3, Statesville	Dalmas Brown, P.O. Box 159, Troutman
4. Beulah	Cecil K. Herrin, Rt. 6, Statesville	J. C. Wooten, P.O. Box 629, Statesville
5. Cleveland	William A. Robinson, Cleveland	J. B. Nelson, Box 30, Barber
6. Community	Robert Spry, Rt. 3, Box 309, China Grove	Curtis Brown, Rt. 2, Mooresville
7. Cooleemee, First	Gerald Naylor, Cooleemee	Jimmy Jordan, P.O. Box 156, Cooleemee
8. Cooleemee, North	H. Lloyd Walters, Cooleemee	James Gregory, Cooleemee
9. Cornatzer	Eugene Goodman, Rt. 3, Mocksville	George Starr, Rt. 3, Mocksville
10. Eatons	H. W. Hutchins, Rt. 2, Mocksville	Wayne Ferebee, 812 N. Main St., Mocksville
11. Farmington	C. E. Crawford, Advance	Joe White, Rt. 2, Mocksville
12. Fern Hill	C. W. Williams, Rt. 2, Mooresville	J. G. Estes, Rt. 1, Troutman
13. Fork	A. M. Kiser, Rt. 3, Mocksville	R. L. Seaford, Rt. 2, Advance
14. Harmony	W. S. Caudle, Harmony	Thomas Moore, Harmony
15. Hames Cross Roads	W. C. Barkley, Troutman	T. A. Blackwelder, Jr., Rt. 2, Mocksville
16. Jerusalem	E. W. Sellers, Rt. 4, Mocksville	Jack Johnson, Mocksville

SOUTH MOUNTAIN—Continued

	Services	Baptisms	Total Church Membership	Sunday School Enrollment	Vacation Bible School Enrollment	Training Union Enrollment	W. M. U. Enrollment	Brotherhood Enrollment	Money Expended for New Buildings (Special Item)	Total Local Church Exp. (Including Pastor's Salary)	Total Mission Expenditures	Grand Total Exp. (Add Last Two Totals)
17.	4	5	197	232	78	73	62	38	$ 138	$ 5,427	$ 857	$ 6,284
18.	4	3	230	135	------	------	------	------	------	1,636	41	1,677
19.	2–4	4	100	100	------	------	------	------	------	1,301	54	1,355
20.	1–3	3	45	54	------	------	------	------	------	730	25	755
21.	4	54	153	190	80	------	------	------	4,335	7,206	279	7,485
22.	4	17	208	236	108	84	20	27	------	5,286	55	5,341
23.	2–4	3	82	117	------	------	------	------	290	2,262	279	2,541
24.	4	7	97	131	------	50	18	------	------	2,853	221	3,074
25.	4	5	87	116	------	------	------	------	------	2,507	181	2,688
26.	1–3	43	488	331	143	------	51	40	2,621	7,029	696	7,725
27.	4	6	117	170	76	------	10	12	------	2,502	203	2,705
28.	2–4	8	163	145	------	------	------	------	4,950	6,428	192	6,620
29.	1–3	10	230	235	100	55	------	------	------	2,191	329	2,520
30.	1–3	3	74	65	------	------	------	------	------	2,400	62	2,462
------	------	300	4,962	5,056	1,617	774	581	222	$ 38,260	$ 140,163	$ 11,622	$151,785

SOUTH SANDY CREEK

1.	4	37	415	444	168	169	184	82	$ 71,480	$ 83,177	$ 2,960	$ 86,137
2.	4	7	178	227	77	------	28	------	88	3,076	732	3,808
3.	4	13	291	232	84	35	48	12	------	4,728	1,102	5,830
4.	2	3	96	163	------	35	21	------	461	1,791	117	1,908
5.	2	6	215	207	85	------	74	12	537	6,181	1,128	7,309
6.	4	14	347	315	111	15	108	8	219	14,644	2,454	17,098
7.	4	------	24	35	------	------	------	------	------	631	12	643
8.	1	7	62	128	93	------	9	------	1,300	2,167	85	2,252
9.	4	15	153	179	76	------	23	13	1,851	3,988	207	4,195
10.	------	------	------	------	------	------	------	------	------	------	------	------
11.	4	6	131	136	83	30	24	------	518	3,363	634	3,997
12.	3	5	108	107	34	59	50	------	------	1,249	255	1,504
13.	2	9	164	188	135	------	------	------	------	1,967	251	2,218
14.	2	2	74	99	------	------	20	------	352	1,226	149	1,375
15.	4	5	338	293	129	------	65	------	------	4,002	125	4,127
16.	3	1	184	240	138	31	16	------	1,335	4,027	246	4,273
17.	4	17	251	299	106	71	75	15	452	11,013	1,718	12,731
18.	------	------	*80	*74	------	------	------	------	------	*3,933	55	3,988
19.	4	16	450	383	139	69	135	------	2,070	19,485	3,466	22,951
20.	4	13	251	252	158	51	------	------	664	5,283	747	6,030
21.	4	12	121	102	69	------	25	9	------	1,200	228	1,428
22.	4	------	132	115	72	45	24	------	7,560	11,278	889	12,467
------	------	188	4,065	4,218	1,757	610	929	151	$ 88,887	$ 188,709	$ 17,560	$206,269

SOUTH YADKIN

1.	1–2–3–4	7	73	110	80	44	34	8	$ 232	$ 2,147	$ 166	$ 2,313
2.	All	21	252	209	115	96	75	36	782	10,139	798	10,937
3.	All	13	429	393	118	169	79	51	9,796	20,467	4,221	24,688
4.	All	22	277	286	119	119	36	42	173	7,035	1,167	8,202
5.	All	11	201	207	93	------	47	------	558	5,571	1,243	6,814
6.	All	6	54	56	49	------	20	14	230	1,770	30	1,800
7.	All	8	576	568	111	58	107	23	------	10,405	2,959	13,364
8.	All	17	241	254	82	44	12	------	845	8,387	283	8,670
9.	All	9	132	179	90	------	------	------	8,744	13,350	229	13,579
10.	2	10	267	140	59	67	33	8	------	1,813	633	2,446
11.	4	6	131	93	47	------	41	6	595	2,561	610	3,171
12.	4	6	151	147	38	------	16	------	293	3,503	168	3,671
13.	All	9	428	414	120	90	122	27	710	7,707	1,215	8,922
14.	All	6	216	194	124	99	55	25	16	6,416	1,600	8,016
15.	3	6	134	175	------	------	------	------	6	1,886	319	2,205
16.	All	16	163	177	99	67	25	9	235	4,382	520	4,902

SOUTH YADKIN—Continued

Churches	Pastor and Post Office	Sunday School Superintendent and Post Office
17. Mocksville, First	J. P. Davis, 416 N. Main St., Mocksville	Oren Heffner, N. Main St., Mocksville
18. Monticello	Norman Lytton, Long Island	John R. McMillan, Rt. 8, Statesville
19. Mooresville:		
1. Cascade		Paul Beam, R.F.D., Mooresville
2. Fairview	E. E. Horne, 1208 11th St., N. E., Hickory	Dan Cheeks, 810 Summers St., Mooresville
3. First	W. Eugene Spears, Jr., 411 E. Center Ave., Mooresville	W. B. Alexander, 829 N. Main St., Mooresville
4. Southside	Paul T. Brock, 538 S. Academy Street, Mooresville	Tate L. Cruse, Rt. 2, Mooresville
20 New Bethany	Wayne Riddle, Rt. 6, Statesville	Kermit Templeton, Rt. 3, Statesville
21. New Hope	R. H. Rundle, Statesville	Clyde Campbell, Rt. 4, Statesville
22. † Ostwalt	Fred H. Martin, Troutman	K. E. Carrigan, Rt. 1, Troutman
23. Society	W. H. Hutchins, Rt. 2, Mocksville	Hollis Peacock, Rt. 4, Statesville
24. South River	Lewis W. Williams, Rt. 2, Statesville	W. Carlyle Weston, Rt. 2, Statesville
25. Statesville:		
1. Cochran Street	LesterBeckham, Rt. 2, Statesville	R. C. Mayberry, 505 Drake St., Statesville
2. Diamond Hill	Boyce G. Coates, 656 Salisbury Road, Statesville	Grady Mullis, Mocksville Highway, Statesville
3. Fair View	M. F. Reavis, Rt. 2, Yadkinville	C. D. Binkley, Rt. 4, Statesville
4. First	James S. Potter, Statesville	C. C. Fox, 120 S. Elm St., Statesville
5. Front Street	C. C. Holland, 824 W. End Ave., Statesville	Harlan C. Lackey, 1014 West End Ave., Statesville
6. Goldsboro Ave.	O. E. Deal, 1002 Boulevard, Statesville	
7. Western Ave.	Wendell G. Davis, 255 N. Race Street, Statesville	Allen Campbell, Rt. 7, Statesville
26. Troutman	E. S. Elliott, Troutman	John Lail, Rt. 1, Troutman
27. Turrentine		Adam Lagle, Rt. 4, Mocksville
28. Yadkin	B. H. McDonald, 308 Brawley Avenue, Mooresville	F. A. Safriet, Rt. 8, Box 194, Statesville
29. † East Side (Under Watchcare)	C. M. Settle, Rt. 1, Statesville	D. A. Horne, Rt. 1, Statesville
30. † Shady Grove (Under Watchcare)	E. L. Childers, Rt. 1, Mooresville	James Luffman, 312 Nesbit St., Mooresville
31. Mission Vacation Bible Schools:		
1. Dutchman's Cove	Bobby Ridge, Rt. 4, Mocksville	Leonard Holland, Rt. 4, Mocksville
2. Eufola	C. S. Hartness, Rt. 3, Statesville	Carol Wooten, Rt. 3, Statesville
3. Faith	Coy Privette, 917 Blvd., Statesville	A. A. Smith, Rt. 1, Statesville
Totals		

STANLY

1. Albemarle:		
1. Fairview	R. C. James, Moss Spring Rd., Albemarle	J. C. Huneycutt, 509 Smith St., Albemarle
2. First	J. Boyce Brooks, Box 346, Albemarle	Henry L. Harris, Box 286, Albemarle
3. Grace	C. R. Hinton, 640 Edgemont, Albemarle	Suttles Burris, 228 Ludlow St., Albemarle
4. North	Leroy Calder, Yadkin St., Albemarle	Grady Sheuping, Rt. 2, Albemarle
5. Oak Grove	J. C. Bennett, Wiscassett St., Albemarle	Benny Lambert 968 Wiscassett Street, Albemarle
6. South	G. H. Hamdy, Rt. 1, Albemarle	C. P. Kimrey, Rt. 1, Albemarle
7. West	H. T. Allred, 933 Mill St., Albemarle	Dewey D. Treece, Box 225, Albemarle
8. William Street	D. C. Watkins, 1311 Old Charlotte Road, Albemarle	Henry Furr, O. Charlotte Rd, Albemarle
2. Anderson Grove	R. D. Riggans, Rt. 1, Albemarle	Joe Almond, Rt. 1, Albemarle
3. Antioch	A. R. Waisner, Rt. 2, Albemarle	J. R. Russel, Rt. 2, Albemarle
4. Aquadale	R. D. Byrd, Rt. 2, Norwood	J. C. Hopkins, Rt. 2, Norwood
5. Badin	L. D. Munn, Badin	R. M. Lanning, Badin
6. Barbee's Grove	A. N. Huneycutt, Rt. 1, Oakboro	Clyde Hinson, Rt. 1, Stanfield
7. Bethel	E. J. Huneycutt, Albemarle	Clifford Honeycutt, Rt. 1, Stanfield
8. Bethlehem	J. W. Austin, Rt. 1, Oakboro	L. C. Smith, Rt. 2, Norwood
9. Big Lick	J. D. Tucker, Oakboro	Bill Teeter, Rt. 1, Oakboro
10. Calvary	G. B. Hopkins, Rt. 1, Albemarle	T. L. Hopkins, Rt. 1, Albemarle
11. Canton	O. H. Bolch, Rt. 1, Albemarle	Mitchell Carter, Rt. 4, Albemarle

SOUTH YADKIN—Continued

	Services	Baptisms	Total Church Membership	Sunday School Enrollment	Vacation Bible School Enrollment	Training Union Enrollment	W. M. U. Enrollment	Brotherhood Enrollment	Money Expended for New Buildings (Special Item)	Total Local Church Exp. (Including Pastor's Salary)	Total Mission Expenditures	Grand Total Exp. (Add Last Two Totals)
17.	All	17	423	416	154	94	123	27	$ 2,200	$ 11,577	$ 4,913	$ 16,490
18.	All	6	126	167	94	75	54	25	242	5,008	508	5,516
19.												
1.	All	...	25	30	40	...	...	...	1,336	2,730	75	2,805
2.	All	...	70	96	46	...	...	...	142	2,008	6	2,014
3.	All	21	759	648	272	164	193	69	5,000	24,617	6,466	31,083
4.	All	44	616	713	209	190	177	85	1,244	26,293	3,064	29,357
20.	All	6	245	109	70	35	32	18	80	4,097	195	4,292
21.	2	1	86	84	41	44	40	...	165	1,512	558	2,070
22.	All	11	40	73	30	...	...	...	1,661	4,731	101	4,832
23.	4	2	187	183	50	57	22	...	...	1,318	408	1,726
24.	All	10	156	188	95	87	65	14	4,849	9,954	1,711	11,665
25.												
1.	All	34	213	334	98	78	...	...	...	4,960	440	5,406
2.	All	47	546	622	148	206	126	64	2,527	13,860	3,490	17,350
3.	4	4	68	53	58	31	8	...	...	1,828	238	2,066
4.	All	44	884	851	270	255	293	13	...	106,575	15,182	121,757
5.	All	38	1,023	1,024	261	231	198	35	3,576	23,178	6,259	29,437
6.	All	...	32	61	73	40	33	...	75	1,872	229	2,101
7.	All	48	766	831	232	118	186	50	372	30,026	13,550	43,576
26.	All	4	312	248	122	94	53	...	...	6,788	2,438	9,226
27.	All	1	225	212	98	76	56	...	...	4,559	1,356	5,915
28.	All	5	64	93	47	34	33	...	...	3,851	201	4,052
29.	All	20	35	95	62	...	...	20	200	3,003	24	3,027
30.	All	39	71	121	62	...	...	...	319	3,871	...	3,871
41.												
1.	...	...	...	...	71	...	...	...	...	...	...	...
2.	...	...	...	...	42	...	...	...	...	...	...	...
4.	...	...	...	...	27	...	...	...	...	...	...	...
-	...	575	10,697	10,854	4,116	2,762	2,394	669	$ 47,203	$ 405,755	$ 77,579	$483,334

STANLY

1.												
1.	4	19	287	322	139	128	111	60	$ 24	$ 7,845	$ 1,556	$ 9,401
2.	4	37	860	829	171	144	234	94	...	57,602	12,039	69,641
3.	4	8	401	563	114	87	134	...	272	9,809	1,878	11,687
4.	4	26	467	471	164	125	167	68	450	21,074	2,189	23,263
5.	4	22	287	253	141	61	50	...	...	6,858	286	7,144
6.	4	4	195	232	75	98	26	21	...	8,753	588	9,341
7.	4	18	866	809	382	204	224	40	516	24,008	10,805	34,813
8.	4	2	116	117	56	...	27	20	...	3,762	90	3,852
2.	4	16	453	497	162	194	82	11	325	19,379	2,017	21,396
3.	4	8	76	72	56	...	18	...	111	1,361	106	1,467
4.	4	1	234	248	116	...	66	...	...	4,636	607	5,243
5.	4	16	386	337	114	73	126	113	...	12,004	7,322	19,326
6.	2	5	116	117	93	...	10	...	220	1,720	191	1,911
7.	2	8	175	158	99	...	48	...	372	2,520	632	3,152
8.	2	2	95	120	47	...	...	...	...	2,876	113	2,989
9.	2	10	161	135	62	...	54	...	45	3,987	379	4,366
10.	4	2	52	65	52	...	47	...	550	4,849	197	5,046
11.	4	35	453	398	183	...	109	36	225	10,586	6,080	16,666

STANLY—Continued

Churches	Pastor and Post Office	Sunday School Superintendent and Post Office
12. Centerview	E. J. Huneycutt, Albemarle	J. Paul Bowers, Rt. 2, Albemarle
13. Cottenville	C. V. Comer, Rt. 1, Steed	Jimmy Johnson, Rt. 2, Norwood
14. Dunn's Grove	R. W. Mull, Rt. 2, Albemarle	Howard Morton, Rt. 3, Albemarle
15. † Highland	E. C. Roach, New London	G. M. Isenhour, Jr., New London
16. Kendall's	S. D. Baker, Rt. 1, New London	Parker Miller, Rt. 2, Albemarle
17. Kinza	J. H. Connell, Rt. 2, Stanfield	Jason Green, Rt. 2, Stanfield
18. Locust	J. W. Loy, Locust	Marcus Carrick, Locust
19. Mineral Springs	J. B. Helms, Polkton	Morgan Tucker, Oakboro
20. Mission	No Pastor	Ralph Little, Rt. 1, Oakboro
21. Mountain View	B. W. Mullis, Rt. 2, Albemarle	Wahlen Furr, Rt. 2, Albemarle
22. New London, First	Wade H. James, New London	M. Y. Coggins, Rt. 2, New London
23. Norwood	G. L. Hocutt, Norwood	Mrs. C. G. Goodman, Norwood
24. Oakboro, First	No Pastor	Norman Maples, Oakboro
25. Oakboro, West	Nay Poplin, Rt. 1, Oakboro	Hubert Barbee, Oakboro
26. Palmerville	D. H. Ives, Misenheimer	J. C. Meigs, Badin
27. Pauls Crossing	F. H. Hopkins, Rt. 2, Albemarle	R. R. Smith, Rt. 3, Albemarle
28. Philadelphia	J. G. Alridge, Rt. 2, Stanfield	Homer Morgan Rt. 2, Stanfield
29. Pleasant Grove	No Pastor	Eddie Lee, Rt. 1, Oakboro
30. Plyler	S. J. Lasley, Rt. 3, Albemarle	L. M. Eudy, Rt. 3, Albemarle
31. Poplins Grove	A. W. Icard, Box 424 Albemarle	M. O. Howard, Stonewall St., Albemarle
32. Porter	F. H. Hopkins, Rt. 2, Albemarle	H. B. Hopkins, Rt. 1, Albemarle
33. Prospect	M. W. Stallings, Rt. 1, New London	Marvin L. Morris, Rt. 2, New London
34. Red Cross	J. D. Tucker, Albemarle	L. J. Lee, Rt. 1, Oakboro
35. Richfield	D. A. Venters, Richfield	J. T. Ford, Richfield
36. Silver Springs	A. W. Icard, Box 424, Albemarle	O. D. Kinrey, Rt. 1, Albemarle
37. Stanfield	No Pastor	Bobby Furr, Stanfield
38. Union Grove	A. N. Huneycutt, Rt. 1, Oakboro	Fred Huneycutt, Rt. 1, Albemarle
39. Mission Vacation Bible Schools:		
1. Lakeview		
2. Parker Memorial		
Totals		

STONE MOUNTAIN

1. Baptist Home	Harvey White, Rt. 1, N. Wilkesboro	Gwyn A. Caudell, Rt. 1, N. Wilkesboro
2. Benham	Minter Blevins, Hays	Luther Barker, Roaring River
3. Bethel	Albert Pruitt, N. Wilkesboro	M. A. Miller, Hays
4. Chestnut Grove	J. T. Hendrix, Hays	Connie Haynes, Wilbar
5. Dehart	Milo Huie, Winston-Salem	Percy Sebastian, McGrady
6. Fairplains	Wayne Hendren, Moravian Falls	Bruce Hall, Rt. 1, N. Wilkesboro
7. Flint Hill	Ernest Blevins, Hays	Claude Johnston, Jr., Rt. 2, N. Wilkesboro
8. Haymeadow	Dean Dillard, McGrady	V. M. Harrold, Hays
9. Knobbs	Troy Luffman, Elkin	Raymond McCann, Rt. 2, Elkin
10. Maple Grove	Joe Elledge, Rt. 1, N. Wilkesboro	Roy Franklin, Hays
11. Mt. Pisgah	Ernest Blevins, Hays	L. G. Billings, Rt. 1, Traphill
12. Mt. Zion	Jim Reece, Thurmond	Mrs. R. C. Dancy, N. Wilkesboro
13. Mountain Valley	Hunter Church, Cricket	Trelia H. Kilby, Wilbar
14. Mountain View	M. L. Blevins, Hays	Troy L. Perry, Hays
15. New Light	Hillery Blevins, Hays	Clifton Prevette, Roaring River
16. Oak Grove	Earl W. Greer, Fleetwood	Cavil Owens, Wilbar
17. Oak Ridge	Bill Pruitt, Hays	Ralph Johnson, Hays
18. Piney Grove	A. L. Gambill and L. E. Sparks, Traphill	Mrs. W. C. Brewer, Traphill
19. Pleasant Ridge	J. L. Powers, Elkin	B. W. Carter, State Road
20. Pleasant View	Woodrow Wishon, State Road	Harold Snow, Thurmond
21. Roaring Gap	Hillery Blevins, Hays	Mrs. J. E. DeJournette, Thurmond
22. Rock Springs	Richard Byrd, N. Wilkesboro	J. E. Key, McGrady
23. Stony Ridge	L. E. Sparks, Traphill	G. B. Crabbe, Traphill
24. Traphill	C. W. Bryant, N. Wilkesboro	Bert C. Brown, Traphill
25. Union	A. A. Staley, Wilbar	Odell Whittington, Wilbar
26. Walnut Grove	Major Caudill, McGrady	Everette Hanks, N. Wilkesboro
27. Elk Spur	Charles Richardson, Rt. 2, N. Wilkesboro	E. V. Hicks, Roaring Gap
Totals		

STANLY—Continued

	Services	Baptisms	Total Church Membership	Sunday School Enrollment	Vacation Bible School Enrollment	Training Union Enrollment	W. M. U. Enrollment	Brotherhood Enrollment	Money Expended for New Buildings (Special Item)	Total Local Church Exp. (Including Pastor's Salary)	Total Mission Expenditures	Grand Total Exp. (Add Last Two Totals)
12.	4	12	138	222	144	50	55	31	$ 1,060	$ 8,041	$ 194	$ 8,235
13.	1	7	118	176	.....	.....	.....	.....	.....	1,867	4	1,951
14.	4	2	85	121	.....	.....	.....	.....	.....	3,859	31	3,890
15.	4	7	98	158	94	.....	80	47	5,252	9,312	353	9,665
16.	4	13	155	176	76	73	72	.....	.....	7,644	1,157	8,801
17.	2	.....	267	267	118	84	22	.....	419	4,009	480	4,489
18.	4	.....	221	240	125	.....	83	11	.....	8,803	1,264	10,067
19.	2	3	201	143	87	.....	17	.....	.....	2,277	233	2,510
20.	2	1	195	164	74	67	46	.....	.....	3,048	1,352	4,400
21.	4	29	93	158	72	97	.....	.....	.....	3,646	11	3,657
22.	4	10	155	143	101	67	62	.....	213	5,688	992	6,680
23.	4	28	572	596	157	83	100	52	.....	8,157	2,181	10,338
24.	4	5	277	257	126	82	76	.....	725	11,450	1,449	12,899
25.	2	7	175	139	.....	.....	39	.....	4,470	7,475	245	7,720
26.	2	4	70	54	25	.....	8	.....	710	1,988	1,087	3,075
27.	2	.....	109	142	71	.....	11	12	.....	1,928	179	2,107
28.	4	9	223	235	99	.....	23	.....	.....	5,189	680	5,869
29.	2	9	331	417	142	99	46	.....	.....	7,077	720	7,797
30.	4	16	266	240	116	.....	90	.....	.....	7,500	884	8,384
31.	2	9	186	218	95	.....	28	.....	1,267	5,842	291	6,133
32.	2	15	177	245	95	.....	47	.....	6,913	10,927	438	11,365
33.	4	29	290	386	131	167	96	54	55	16,644	2,014	18,658
34.	2	7	109	130	108	.....	33	.....	.....	2,035	338	2,373
35.	4	.....	81	106	81	44	16	.....	10	5,150	336	5,486
36.	2	8	372	260	95	.....	18	.....	1,658	4,937	903	5,840
37.	2	.....	97	119	56	67	.....	.....	.....	1,911	587	2,498
38.	2	11	206	174	125	.....	48	.....	617	3,648	106	3,754
39.												
1.	.....	.....	.....	.....	80	.....	.....	.....	.....	.....	.....	.....
2.	.....	.....	.....	.....	95	.....	.....	.....	.....	.....	.....	.....
.....	.....	480	10,947	11,429	4,814	2,094	2,649	670	$ 26,479	$ 363,681	$ 65,664	$429,345

STONE MOUNTAIN

1.	2	15	283	329	117	126	22	.....	$.....	$ 6,048	$ 337	$ 6,385
2.	1	12	217	194	70	78	.....	.....	.....	1,707	227	1,934
3.	1	3	160	129	.....	.....	.....	.....	.....	1,338	75	1,413
4.	1	5	99	80	55	.....	.....	.....	.....	490	11	501
5.	2	7	*125	*35	.....	.....	.....	.....	.....	197	.....	197
6.	2	17	468	359	88	56	29	.....	155	2,755	1,026	3,781
7.	2	.....	197	170	.....	.....	.....	.....	.....	814	10	824
8.	1	5	188	90	60	.....	.....	.....	.....	496	479	975
9.	2	6	135	133	80	74	.....	.....	3,500	4,009	106	4,115
10.	4	1	199	134	103	.....	16	13	.....	4,055	1,720	5,775
11.	1	3	111	108	30	.....	.....	.....	.....	592	40	632
12.	1	4	66	31	.....	.....	.....	.....	11	297	8	305
13.	1	2	130	99	.....	.....	.....	.....	925	1,424	48	1,472
14.	2	4	129	177	87	.....	.....	.....	2,598	5,350	247	5,597
15.	1	8	135	75	.....	.....	.....	.....	2,765	2,978	58	3,036
16.	1	.....	*12	20	.....	.....	.....	.....	.....	.....	.....	.....
17.	1	4	250	150	.....	.....	.....	.....	1,004	1,814	36	1,850
18.	1	.....	123	79	.....	.....	.....	.....	1,356	1,482	90	1,572
19.	2	11	214	184	65	97	26	.....	1,741	5,685	406	6,091
20.	2	12	213	182	89	.....	.....	.....	.....	165	479	644
21.	2	7	203	106	56	64	33	.....	20,318	21,728	139	21,867
22.	1	8	200	115	70	.....	.....	.....	200	501	28	529
23.	1	4	113	72	.....	43	.....	.....	.....	552	88	640
24.	2	.....	70	66	101	.....	17	.....	.....	548	64	612
25.	2	1	193	100	50	41	.....	.....	.....	3,081	170	3,251
26.	1	.....	215	72	40	.....	.....	.....	.....	956	65	1,021
27.	1	.....	63	29	.....	.....	.....	.....	.....	41	16	57
.....	.....	139	4,511	3,318	1,161	579	143	13	$ 34,573	$ 69,103	$ 5,973	$ 75,076

STONY FORK

Churches	Pastor and Post Office	Sunday School Superintendent and Post Office
1. Bailey Camp	J. H. Crisp, Box 67, Lenoir	Lank Tolbert, Blowing Rock
2. Boone Fork	Oscar Dellinger, Collettsville	Sam Day, Rt. 1, Blowing Rock
3. Doe Ridge	Arent Greer, Trade, Tenn.	Kenneth Brown, Rt. 1, Zionsville
4. East Flats	Claude Suddreth, Rt. 8, Lenoir	Paul Gentry, Rt. 6, Lenoir
5. Hartley Hill	W. H. Shore, Box 238, Hudson	Alvin McDonald, Rt. 7, Box 712, Lenoir
6. Hopkin Chapel		* Lloyd Coffey, Edgemont
7. Laurel Fork	W. T. Brackett, Rutherford College	Robert Holder, Rt. 1, Blowing Rock
8. Laytown	O. C. Dellinger, Collettsville	Mrs. F. J. Tripplett, Rt. 5, Lenoir
9. Long Ridge	Ira Hodges, Banner Elk	Ronald Woodie, Jonas Ridge
10. Mt. Ephraim	J. T. Hendrix, Hays	Lonnie Carlton, Triplett
11. Mt. Paron	Roscoe Green, Rt. 6, Lenoir	Spencer Miller, Deep Gap
12. Mt. Vernon	Barnie Oliver, Rt. 1, Trade, Tenn.	Billy Cook, Rt. 1, Blowing Rock
13. Mt. View	J. R. Greene, Deep Gap	Frank Wood, Deep Gap
14. New Hopewell	Leonard Bena, Edgemont	S. B. Coffey, Gragg
15. Rock Springs	Walter Dula, Rt. 5, Lenoir	Wilborne Campbell, Rt. 5, Lenoir
16. Rock View	Ben Triplett, Stony Fork	Clyde Robbins, Fergueson
17. Rock Creek		* Ray Wilcox, Lenoir
18. Sandy Flats	Oscar Dellinger, Collettsville	Frank Craig, Blowing Rock
19. Watauga	C. J. Helton, Rt. 1, Hudson	Rom Aldridge, Banner Elk
20. Yellow Hill	Roby McNeil, N. Wilkesboro	Coy N. Church, Purlear
Totals		

SURRY

1. Albion	No Pastor at Present	Ray Mears, Rt. 2, Mt. Airy
2. Antioch	Lonnie A. Fleming, 314 Worth, Mt. Airy	Terry Beamer, Rt. 3, Mt. Airy
3. Bannertown	Joe A. Crews, Rt. 1, Mt. Airy	Frank Childress, Rt. 1, Mt. Airy
4. Blues Grove	George Reynolds, Rt. 1, Ararat	Lacy Dollyhigh, Rt. 4, Mt. Airy
5. Calvary	Robert L. Wilson, Toast	Robert Watson, Toast
6. Central View	Silas C. Smith, Rt. 4, Mt. Airy	Lonzie Hodges, Rt. 1, Dobson
7. Community	Cecil Hooper, Harris Ave., Elkin	Raymith Newman, Rt. 3, Mt. Airy
8. Copeland	Hubert Nelson, Rt. 2, Dobson	Orville Bledsoe, Rt. 1, Dobson
9. Cross Roads	J. F. Woodruff, Rt. 4, Mt. Airy	J. A. Hiatt, Rt. 1, Dobson
10. Dobson	R. Claxton Hall, Dobson	Sam G. Austin, Dobson
11. Dover	Roy W. Johnson, Rt. 4, Box 301, Mt. Airy	Tommy Cox, Rt. 4, Mt. Airy
12. Fairview	T. S. Draughn, Rt. 1, Boonville	Fred Hudson, Dobson
13. Fancy Gap	R. L. Kizer, Rt. 5, Mt. Airy	Worth Haynes, Rt. 5, Mt. Airy
14. Flat Rock	Joe B. Maye, Rt. 2, Mt. Airy	Frank Hensley, Rt. 2, Mt. Airy
15. Flippen Memorial	Harvey Rumfelt, Rt. 6, Mt. Airy	Clarence DeHaven, Rt. 6, Mt. Airy
16. Friendship	T. S. Draughn, Rt. 1, Boonville	Eugene Hampton, Box 551, Elkin
17. Gum Orchard	Lloyd Pardue, Elkin	Buford Laster, Rt. 1, Box 162, Elkin
18. Highland Park	Marvin Willis, Rt. 4, Mt. Airy	Robert B. Holder, 635 S. South St., Mt. Airy
19. Hill's Grove	J. G. Pruett, Box 191, Elkin	Troy Phillips, Rt. 1, Pilot Mountain
20. Holly Springs	No Pastor at Present	Codell Reeves, Rt. 1, Mt. Airy
21. Indian Grove	W. L. Campbell, Box 228, Pilot Mountain	Media Inman, Rt. 2, Mt. Airy
22. Ivy Green	Arlin Watson, Rt. 1, Mt. Airy	Mrs. S. F. Jarrell, Rt. 3, Mt. Airy
23. Jessup Grove	Paul W. Key, Rt. 1, Pinnacle	Coley Brinkley, Rt. 2, Pilot Mountain
24. Ladonia	Silas C. Smith, Rt. 4, Mt. Airy	E. W. Amburn, Rt. 3, Mt. Airy
25. Little Mountain	Jack Joyce, Rt. 2, Pilot Mountain	Davis Key, Rt. 1, Ararat
26. Little Richmond	Garfield Gambill, 124 Young St., Elkin	Ernest Moser, Rt. 1, Elkin
27. Lovill's Creek	Riley Hensley, Rt. 3, Mt. Airy	Jack McCormick, 618 Worth St., Mt. Airy
28. Midway	J. L. Weatherman, Rt. 3, Mt. Airy	Kyle Shelton, Box 612, Mt. Airy
29. Mt. Airy:		
1. † Closer Walk	Lawrence Phillips, Toast	Will Bennett, Rt. 3, Mt. Airy
2. † Eastside	Cabot T. Inman, 306 Hines St., Mt. Airy	Ken Bledsoe, Rt. 1, Mt. Airy
3. Fellowship	Elliott G. Hayes, 602 Sunset Dr., Mt. Airy	J. C. Johnson, 303 Junction St., Mt. Airy
4. First	Preston J. Taylor, 222 W. Lebanon, Mt. Airy	Wallace Shelton, 1305 N. Main, Mt. Airy
5. Grace	Roger W. Merritt, Rt. 1, Rural Hall	James Shelton, Rt. 2, Mt. Airy
6. Haymore Mem'l	Roy Davis, 313 Rockford St., Mt. Airy	Oliver Patterson, 416 Broad St., Mt. Airy
30. Mountain Park	C. B. Mikles, Rt. 2, East Bend	Ralph Beane, State Road
31. Mountain View	Tommy Johnson, 532 Pleasant Hill Dr., Elkin	Caldwell Schuyler, Rt. 1, Lowgap
32. Mt. Carmel	Paul Hester, Rt. 5, Mt. Airy	W. T. Brown, Box 792, Mt. Airy

STONY FORK

	Services	Baptisms	Total Church Membership	Sunday School Enrollment	Vacation Bible School Enrollment	Training Union Enrollment	W. M. U. Enrollment	Brotherhood Enrollment	Money Expended for New Buildings (Special Item)	Total Local Church Exp. (Including Pastor's Salary)	Total Mission Expenditures	Grand Total Exp. (Add Last Two Totals)
1.	1–3	10	85	88	68	------	------	------	$ ------	$ 860	$ 55	$ 915
2.	2–4	------	91	32	10	------	------	------	------	296	52	348
3.	2	2	53	30	24	------	------	------	------	247	14	261
4.	1–2–3–4	18	126	206	148	85	25	16	183	1,778	415	2,193
5.	1–3	5	27	47	------	------	------	------	------	788	72	860
6.	------	------	*47	*18	17	------	------	------	------	------	2	2
7.	1–3	5	136	102	58	------	------	------	------	1,790	91	1,881
8.	2–4	4	79	54	30	------	------	------	40	265	26	291
9.	1–3	------	91	80	54	60	------	------	------	823	74	897
10.	2	------	199	99	13	------	------	------	------	449	14	463
11.	1–3	6	97	45	------	------	------	------	------	341	22	363
12.	1–3	------	319	173	115	65	------	------	174	2,317	808	3,125
13.	4	------	80	54	46	------	------	------	------	348	12	360
14.	1–3	1	94	79	17	------	------	------	------	396	66	462
15.	2–4	3	76	54	40	------	------	------	------	539	4	543
16.	1–3	------	100	40	25	------	------	------	------	173	197	370
17.	------	------	*90	*100	------	------	------	------	------	* 447	------	447
18,	1–3	------	90	58	20	------	------	------	------	505	172	677
19.	1–3	27	165	151	40	------	------	------	1,691	2,246	126	2,372
20.	1	6	179	78	30	------	------	------	------	336	22	358
------	------	87	2,224	1,568	755	210	25	16	$ 2,088	$ 14,944	$ 2,244	$ 17,188

SURRY

1.	1–2	3	81	142	38	------	12	------	$ 3,736	$ 4,801	$ 94	$ 4,895
2.	3	7	262	185	55	43	40	------	81	2,313	259	2,572
3.	4	15	380	323	113	------	37	------	------	5,103	989	6,092
4.	1	3	111	111	------	80	------	------	------	649	173	822
5.	4	15	295	311	94	87	122	42	1,938	11,742	2,537	14,279
6.	2	9	108	90	------	------	------	------	------	199	35	234
7.	2	2	125	104	------	------	------	------	------	655	80	735
8.	2	------	104	52	32	------	------	------	------	391	33	424
9.	2	------	47	87	41	------	------	------	763	1,443	63	1,506
10.	4	21	185	227	91	68	91	------	2,940	11,331	1,424	12,755
11.	4	26	86	157	------	------	------	------	929	3,653	91	3,744
12.	2	8	203	235	70	------	40	------	12,059	13,258	99	13,357
13.	4	22	162	189	103	------	63	------	932	7,896	1,545	9,441
14.	4	31	439	409	97	104	137	54	5,900	14,143	1,502	15,645
15.	4	8	215	178	90	73	85	------	------	6,319	433	6,752
16.	2	6	166	144	62	70	23	------	------	4,060	975	5,035
17.	2	------	129	80	28	------	------	------	------	961	23	984
18.	4	11	291	359	105	115	95	43	------	7,718	504	8,222
19.	2	------	107	52	------	------	------	------	------	435	------	435
20.	4	5	253	183	52	------	17	------	700	5,947	532	6,479
21.	2	12	155	210	67	117	19	------	265	2,200	187	2,387
22.	2	------	82	76	56	------	20	------	------	1,007	216	1,223
23.	1	9	89	132	58	------	------	------	2,803	3,870	205	4,075
24.	1	3	54	83	------	38	32	------	900	3,386	56	3,442
25.	2	5	162	120	82	------	------	------	------	935	115	1,050
26.	2	------	145	98	------	------	------	------	2,444	2,974	10	2,984
27.	4	24	210	170	------	25	------	------	------	4,378	600	4,978
28.	4	7	66	147	79	------	------	------	1,855	4,553	60	4,613
29.												
1.	4	15	35	80	------	------	------	------	1,652	1,870	------	1,870
2.	4	9	34	76	56	29	------	------	600	1,692	50	1,742
3.	4	9	87	171	69	59	24	12	11,685	15,280	152	15,432
4.	4	16	971	714	136	168	273	24	3,242	48,772	16,373	65,145
5.	4	3	46	55	26	------	12	------	------	3,490	64	3,554
6.	4	18	735	508	169	117	174	59	12,159	27,202	3,362	30,564
30.	3	11	180	208	62	------	21	------	3,000	4,622	614	5,236
31.	2	------	109	122	31	------	17	------	------	1,434	125	1,559
32.	4	7	262	289	122	67	95	16	------	12,822	1,245	14,067

SURRY—Continued

Churches	Pastor and Post Office	Sunday School Superintendent and Post Office
33. Mt. Herman	Grover Tilley, Rt. 2, Box 332, Elkin	T. W. Cockerham, Rt. 2, Box 94A, Dobson
34. Mt. Vernon	Joe T. Jackson, Rt. 5, Mt. Airy	Grover McCann, Rt. 3, Mt. Airy
35. Mt. Zion	Paul Key, Rt. 1, Pinnacle	Walter Johnson, Rt. 1, Ararat
36. New Bethel	L. A. Fleming, 314 Worth St., Mt. Airy	Jesse Blackburn, Rt. 5, Box 358, Mt. Airy
37. New Hope	J. F. Woodruff, Rt. 4, Mt. Airy	J. R. Llewellyn, Rt. 4, Dobson
38. New Life	Charlie Jackson, Rt. 4, Mt. Airy	Elmer Nixon, Rt. 3, Mt. Airy
39. Oak Grove	Tommy Johnson, Pleasant Hill Dr., Elkin	Kelley Cockerham, Rt. 3, Mt. Airy
40. Paul's Creek	Woodrow Jones, Rt. 4, Mt. Airy	Harold Easter, Cana, Va.
41. Pine Ridge	J. W. Bledsoe, Waughtown St., Winston-Salem	Marvin Dawson, Rt. 3, Mt. Airy
42. Piney Grove	J. L. Byrd, 634 S. South St., Mt. Airy	Clarence Huffman, Rt. 4, Mt. Airy
43. Pinnacle View	George Tucker, Rt. 1, Pilot Mountain	J. W. Denny, Jr., Rt. 2, Pinnacle
44. Rockford	Tommy Johnson, Pleasant Hill Dr., Elkin	Fred Phillips, Rt. 2, Dobson
45. Rock Hill	C. W. Bryant, Rt. 1, North Wilkesboro	Garnett Atkins, Rt. 4, Box 407, Mt. Airy
46. Rockyford	J. A. Gilley, Rt. 1, Jonesville	Gilbert Stanley, Mountain Park
47. Salem	Clay Macemore, Rt. 2, Yadkinville	Walter Tucker, Rt. 2, Dobson
48. Salem Fork	Gilmer Denny, Rt. 1, Pilot Mountain	Zeb Gillespie, Dobson
49. Shoals	Glenn Mendenhall, Jonesville	Edwin Matthews, Rt. 2, Pinnacle
50. Siloam	James W. Dockery, 803 Peace Haven Rd., Winston-Salem	Paul Snow, Rt. 1, Siloam
51. Simmons Grove	W. L. Campbell, Box 228, Pilot Mountain	Fred C. Chilton, Rt. 2, Pilot Mountain
52. Slate Mountain	George Tucker, Rt. 1, Pilot Mountain	Jack Davis, Rt. 2, Mt. Airy
53. Sulphur Springs	Tom Cook, Rt. 2, Mt. Airy	Leonard Goins, Rt. 1, Pilot Mountain
54. Turkey Ford	George Reynolds, Rt. 1, Ararat	Marvin Shinault, Rt. 4, Mt. Airy
55. Union Cross	Garfield Gambill, 124 Young St., Elkin	Claude Draughn, Rt. 1, Elkin
56. Welcome	No Pastor at Present	Ulysses Ayers, Rt. 1, Box 62, Mt. Airy
57. Westfield	R. E. Kyzar, Westfield	Olin George, Westfield
58. White Plains	Carl T. Lackey, 942 Banner St., Mt. Airy	Harmon Heath, Rt. 6, Mt. Airy
59. Willis Gap	W. C. Sowers, Fancy Gap, Va.	Russell Inscore, Rt. 2, Ararat, Va.
60. Woodland	W. Jack Flowers, Rt. 3, Mt. Airy	Fred Parker, Rt. 2, Mt. Airy
61. Woodville	No Pastor at Present	Woody Wood, Rt. 2, Mt. Airy
62. Pleasant View Vacation Bible School		
Totals		

TAR RIVER

1. Bear Swamp	Wiley Guthrie, Hollister	C. S. Warren, Jr., Rt. 1, Littleton
2. Bethesda	Ralph N. Culler, Norlina	Austin Watkins, Norlina
3. Bethlehem	Raymond L. Britton, Rt. 1, Roanoke Rapids	Hollis G. Pulliam, Rt. 1, Box 207, Roanoke Rapids
4. Bobbitts' Chapel	Joseph W. Riggan, Rt. 2, Box 167, Macon	Maynard Bobbitt, Rt. 2, Littleton
5. Brown's	Charles T. Fulbright, Rt. 2, Warrenton	H. E. Edmonds, Rt. 1, Box 197, Warrenton
6. Bunn	T. R. Mullinax, Bunn	Joe B. Woodward, Bunn
7. Carey's Chapel	Edward Laffman, Rt. 2, Henderson	W. H. Hoyle, Rt. 2, Henderson
8. Castalia		Morris Collins, Castalia
9. Cedar Rock	Leonard H. Miller, Box 845, Wake Forest	R. R. Boone, Rt. 1, Castalia
10. Centerville	R. Eugene Owens, Wake Forest	R. B. Shearin, Rt. 2, Louisburg
11. Corinth	Gilbert G. Mister, Rt. 1, Henderson	H. B. Cottrell, Rt. 3, Louisburg
12. Cypress Chapel	T. W. Allred, Rt. 2, Spring Hope	Melvin A. Nelms, Rt. 2, Spring Hope
13. Duke Memorial	T. H. Steen, Rt. 2, Spring Hope	Ollie Layton, Rt. 2, Castalia
14. Enterprise	M. Fred Scott, Jr., Littleton	Conzell Little, Rt. 3, Littleton
15. Ephesus	Cline W. Borders, Spring Hope	Spencer E. Edwards, Spring Hope
16. Fishing Creek	Malcolm Hutton, Wake Forest	Jack Avent, Rt. 2, Whitakers
17. Gardner's	Charles T. Fulbright, Rt. 2, Warrenton	C. P. Pope, Rt. 1, Macon
18. Harris Chapel	Wiley Guthrie, Hollister	J. Edward Lee, Rt. 1, Hollister
19. Henderson:		
1. First	W. W. Leathers, Jr., Henderson	C. E. Page, Jr., 1060 Hargrove St., Henderson
2. Harriet	Alfred Ayscue, 810 Winder St., Henderson	J. W. Strange, 714 Harriet St., Henderson
3. North	L. M. Thomas, Box 561, Henderson	Willis Jenkins, Church St., Henderson
4. Second	F. H. Sizemore, Box 834, Henderson	Herman Raines, 616 Park Ave., Henderson
5. Tabernacle	Garland Foushee, 132 Hamilton Street, Henderson	J. S. Brown, c/o Henderson Furniture Co., Henderson

SURRY—Continued

	Services	Baptisms	Total Church Membership	Sunday School Enrollment	Vacation Bible School Enrollment	Training Union Enrollment	W. M. U. Enrollment	Brotherhood Enrollment	Money Expended for New Buildings (Special Item)	Total Local Church Exp. (Including Pastor's Salary)	Total Mission Expenditures	Grand Total Exp. (Add Last Two Totals)
33.	1	2	104	100	40	------	------	------	$ 125	$ 980	$ 320	$ 1,300
34.	2	2	59	64	------	------	------	------	------	245	61	306
35.	1	6	95	58	29	------	------	------	------	2,390	15	2,405
36.	2	1	127	96	44	------	12	------	------	857	187	1,044
37.	2	8	128	79	30	------	------	------	5,727	6,373	72	6,445
38.	4	3	50	60	------	------	------	------	------	285	11	296
39.	2	6	124	122	48	------	------	------	------	870	268	1,138
40.	2	2	142	125	64	------	13	------	13	824	89	913
41.	4	12	93	110	43	25	------	------	4,000	4,532	50	4,582
42.	4	2	237	149	91	------	29	------	635	3,758	494	4,252
43.	2	------	192	155	41	------	------	------	65	1,222	118	1,340
44.	2	2	145	102	21	------	------	------	1,143	1,908	67	1,975
45.	1	------	108	87	35	------	------	------	1,619	2,238	32	2,270
46.	2	------	100	61	46	26	------	------	------	652	148	800
47.	2	1	298	187	97	------	60	------	------	1,095	150	1,245
48.	2	------	118	189	73	------	19	------	------	4,299	525	4,824
49.	2	2	190	140	------	52	------	------	------	2,574	1,164	3,738
50.	3	8	157	124	71	------	------	------	2,080	3,280	742	4,022
51.	2	15	177	180	68	65	18	------	------	1,309	543	1,852
52.	2	4	82	75	53	------	------	------	800	1,351	59	1,410
53.	4	9	278	199	56	------	------	------	------	2,666	205	2,871
54.	1	2	113	55	------	------	------	------	------	583	16	599
55.	2	3	104	162	------	74	------	------	895	2,701	76	2,777
56.	4	------	154	272	96	------	32	------	250	4,510	60	4,570
51.	4	19	338	230	88	------	61	30	1,350	12,694	466	13,160
58.	4	62	468	598	------	------	------	------	8,695	16,985	635	17,260
59.	4	5	103	154	37	------	------	------	195	1,372	95	1,467
60.	4	6	46	61	30	------	45	------	------	1,596	106	1,702
61.	3	2	201	174	72	------	12	------	73	2,271	354	2,625
62.												
	------	------	------	------	32	------	------	------	------	------	------	------
------	------	524	11,702	11,045	3,389	1,502	1,750	280	$ 98,248	$ 329,924	$ 41,953	$371,877

TAR RIVER

1.	4	------	225	117	55	37	48	47	$ 990	$ 4,609	$ 2,156	$ 6,765
2.	4	21	51	53	32	------	21	5	418	2,353	62	2,415
3.	4	25	138	178	87	79	17	------	667	4,578	294	4,872
4.	2	4	46	42	------	------	------	------	------	452	71	523
5.	2	2	129	108	68	------	45	22	1,522	2,915	437	3,352
6.	4	2	282	180	102	41	49	12	154	6,047	1,667	7,714
7.	4	9	392	237	73	71	65	------	830	8,919	1,416	10,335
8.	4	9	391	202	106	8	58	------	300	3,191	798	3,989
9.	4	3	355	214	119	97	109	------	1,190	4,517	778	5,295
10.	4	5	237	218	80	------	83	10	------	4,585	502	5,087
11.	4	7	333	201	66	62	39	------	7,402	10,069	572	10,641
12.	4	6	208	146	88	78	50	28	------	3,502	659	4,161
13.	4	5	382	213	96	59	43	11	------	3,513	786	4,299
14.	2	3	271	133	56	------	47	6	------	1,662	814	2,476
15.	4	18	203	240	169	90	75	8	11,308	16,292	546	16,838
16.	4	17	138	96	77	68	42	10	------	1,955	446	2,401
17.	2	8	218	130	64	36	23	------	3,516	5,240	1,402	6,642
18.	4	------	196	124	58	39	90	12	25	7,488	739	8,227
19.												
1.	4	48	1,326	1,331	268	119	438	37	1,405	35,413	20,762	56,175
2.	4	11	78	159	42	------	10	------	1,000	4,153	163	4,316
3.	4	14	446	429	103	68	42	------	16,000	24,590	645	25,235
4.	4	21	314	473	131	104	99	42	2,869	11,545	1,036	12,581
5.	4	7	431	259	------	79	33	------	------	11,575	420	11,995

TAR RIVER—Continued

Churches	Pastor and Post Office	Sunday School Superintendent and Post Office
6. West End	R. W. Jenkins, Parker Lane, Henderson	B. A. Brame, 406 Willowood Drive, Henderson
20. Hickory Rock	Leonard H. Miller, Box 835, Wake Forest	Wilton Smith, Rt. 2, Louisburg
21. Holly Grove	W. W. Turner, Wendell	Clarence Sledge, Rt. 4, Louisburg
22. Inez	Malcolm Hutton, Wake Forest	C. A. Davis, Rt. 3, Warrenton
23. Kittrell	D. L. Clark, 408 N. Main St., Wake Forest	O. E. Perkinson, Box 85, Kittrell
24. Littleton	M. Fred Scott, Jr., Littleton	W. F. Williams, Littleton
25. Louisburg	Aubrey S. Tomlinson, Louisburg	Max T. Brown, Louisburg
26. Macon	R. E. Brickhouse, R.F.D., Warrenton	J. H. Gilliland, Macon
27. Maple Springs	C. H. Norris, Wake Forest	R. E. McDuffie, Rt. 4, Louisburg
28. Middleburg	D. L. Clark, 408 N. Main St., Wake Forest	E. O. Young, Jr., 1841 N. Garnett St., Henderson
29. Mountain Grove		H. R. Mosley, Rt. 2, Box 106, Warrenton
30. Mt. Zion		H. T. Edwards, Rt. 3, Louisburg
31. New Bethel	Gilbert Mister, Rt. 1, Henderson	Opie Frazier, Jr., Rt. 1, Henderson
32. New Sandy Creek	Sherrill G. Stevens, Rt. 1, Henderson	Cecil U. Faulkner, 107 Clark St., Henderson
33. Norlina		R. B. Lloyd, Norlina
34. Peachtree	Charles H. Wellons, Rt. 2, Spring Hope	Arey Sykes, Jr., Rt. 2, Spring Hope
35. Philadelphia	J. C. Brooks, R.F.D., Nashville	Ed Wheeless, Rt. 1, Nashville
36. Pilot	Gilbert W. McDowell, Rt. 2, Zebulon	Eugene Perry, Rt. 2, Zebulon
37. Pine Ridge	W. R. Lolly, Rt. 2, Zebulon	Robert Moody, Louisburg
38. Pleasant Grove		Geared Sykes, Rt. 2, Spring Hope
39. Poplar Springs	W. R. Lolly, Rt. 2, Zebulon	Woodrow Moore, Rt. 2, Zebulon
40. Quankie	Daniel Hux, Rt. 2, Roanoke Rapids	Thurman Hux, Rt. 2, Roanoke Rapids
41. Ransdel Chapel	E. W. Green, Rt. 5, Henderson	Jimmy Young, Rt. 1, Louisburg
42. Red Bud	R. Eugene Owens, Wake Forest	C. Lee Gupton, Rt. 1, Castalia
43. Reedy Creek	E. W. Green, Rt. 5, Henderson	Carl Wilson, Macon
44. Rock Springs		J. B. Dickerson, Rt. 4, Louisburg
45. Rocky Cross	Colon S. Jackson, Jr., Rt. 2, Middlesex	Alton Strickland, Rt. 2, Middlesex
46. Samaria	Colon S. Jackson, Jr., Rt. 2, Middlesex	James Finch, Rt. 1, Spring Hope
47. Sandy Creek	Woodrow W. Neal, Rt. 2, Louisburg	Lloyd A. West, Rt. 2, Louisburg
48. Social Plains	A. D. Parrish, Zebulon	Rossie B. Jones, Rt. 2, Box 290, Zebulon
49. Sulphur Springs	Charles T. Fulbright, Rt. 2, Warrenton	James Short, Rt. 2, Warrenton
50. Union Hope	Roy Smith, Rt. 1, Zebulon	L. C. Strickland, Rt. 2, Zebulon
51. Vaughan	E. W. Green, Rt. 5, Henderson	Arthur Hight, Macon
52. Warren Plains	R. E. Brickhouse, Rt. 1, Warrenton	A. P. Rodwell, Warren Plains
53. Warrenton		Frank W. Reams, Box 706, Warrenton
54. Warrenton, North		Mack Adams, South Hill, Va.
55. White Level	T. Harold Steen, Rt. 2, Spring Hope	Sam Wood, Rt. 1, Castalia
56. Wise		W. R. White, Rt. 1, Norlina
57. Wood		F. A. Read, Wood
58. Raleigh Road Mission	Bernard Cochran, Wake Forest	Jay Fogleman, Gen. Del., Henderson
Totals		

TENNESSEE RIVER

1. Alarka	Jess J. Grant, Rt. 2, Almond	John Hedden, Bryson City
2. Almond	E. B. Lindsay, Bryson City	Jennings Byrd, Almond
3. Antioch		* Emory Wiggins, Bryson City
4. Arlington	No Pastor	Baxter Ayers, Bryson City
5. Bear Creek	Hoyle Bridges, Robbinsville	Alton Elliott, Robbinsville
6. Bethabara	Willie Owle, Bryson City	J. D. Nichols, Whittier
7. Bethel	Franklin Lynch, Robbinsville	E. Joe Jenkins, Tapoca
8. Brush Creek	T. D. Denny, Nantahala	Mrs. Lambert Marr, Bryson City
9. Bryson City	Wayne Slaton, Bryson City	Ray Wright, Bryson City
10. Buffalo	DeWitt Chekelelee, Robbinsville	John Wachacha, Robbinsville
11. Cedar Cliff	Wayne Crisp, Rt. 2, Murphy	Garland McGuire, Robbinsville
12. Cold Springs	Otis Orr, Lauada	C. T. Parrish, Bryson City
13. Dan Springs	John Freeman, Almond	Gordon Arvey, Bryson City
14. Deep Creek	Maurice Banks, Bryson City	B. K. Robbinson, Bryson City
15. East Alarka	Claude Taylor, Almond	Clyde Cochran, Bryson City
16. Ela	John L. Hyatt, Whittier	G. D. Clark, Bryson City
17. Franklin Grove	Jesse Millsaps, Tuckaseigee	Zack Beasley, Bryson City
18. Governor's Island	No Pastor	Wayman Webb, Bryson City
19. Hightower	Thomas Pilky, Stecoah	Wayne Ammons, Almond

TAR RIVER—Continued

	Services	Baptisms	Total Church Membership	Sunday School Enrollment	Vacation Bible School Enrollment	Training Union Enrollment	W. M. U. Enrollment	Brotherhood Brotherhood	Money Expended for New Buildings (Special Item)	Total Local Church Exp. (Including Pastor's Salary)	Total Missi Expenditures	Grand Total Exp. (Add Last Two Totals)
6.	4	6	376	383	92	47	41	------	$------	$ 10,660	$ 1,084	$ 11,744
20.	4	3	168	109	57	------	28	------	------	2,553	290	2,843
21.	4	7	174	130	69	------	23	------	------	2,265	516	2,781
22.	3	3	124	65	------	------	35	------	1,876	3,235	242	3,477
23.	2	5	44	40	52	------	11	------	------	855	387	1,242
24.	4	16	315	205	83	40	89	------	28,626	47,021	2,136	49,157
25.	4	30	521	471	171	30	194	77	319	13,210	5,295	18,505
26.	2	8	242	111	100	29	29	------	------	1,660	441	2,101
27.	4	------	232	185	70	38	55	------	------	3,495	481	3,976
28.	4	2	148	124	45	18	26	------	557	2,924	351	3,275
29.	4	18	189	177	60	48	19	------	------	3,166	533	3,699
30.	4	4	314	202	50	50	87	19	------	2,727	1,084	3,811
31.	4	14	288	211	85	69	50	27	------	2,789	1,001	3,790
32.	4	6	461	262	85	41	70	------	559	7,338	1,035	8,373
33.	4	6	285	283	105	105	123	43	156	11,106	1,774	12,880
34.	4	5	412	212	93	83	75	7	------	4,321	518	4,839
35.	4	1	318	211	75	82	28	------	------	3,423	1,038	4,461
36.	4	3	505	352	102	61	144	10	626	7,630	2,167	9,797
37.	4	9	246	173	89	56	54	15	4,084	7,408	950	8,358
38.	2	7	151	104	46	------	24	------	------	3,431	786	4,217
39.	4	10	166	115	86	------	32	------	------	7,771	351	8,122
40.	4	19	252	161	------	65	31	------	3,202	8,351	163	8,514
41.	2	4	131	70	68	------	------	------	------	959	211	1,170
42.	4	2	258	225	70	------	80	12	475	3,481	935	4,416
43.	2	2	172	58	------	------	12	------	320	2,052	204	2,256
44.	4	1	139	126	51	------	30	10	------	3,178	350	3,528
45.	2	5	172	103	50	------	15	------	1,214	2,554	464	3,018
46.	2	5	212	219	118	75	25	------	2,340	6,130	590	6,720
47.	4	19	384	283	98	95	43	------	6,539	10,883	908	11,791
48.	2	5	108	69	40	------	8	------	3,415	4,333	349	4,682
49.	3	10	287	202	82	65	72	28	182	2,862	1,551	4,413
50.	4	6	261	176	104	110	------	------	8,247	9,555	378	9,933
51.	2	2	229	118	42	55	41	------	360	1,440	616	2,056
52.	2	7	303	196	88	39	84	------	------	2,069	1,336	3,405
53.	4	26	339	273	97	------	122	------	3,300	11,691	2,739	14,430
54.	4	24	109	129	77	------	------	------	------	1,678	58	1,736
55.	4	6	380	284	105	------	70	12	------	3,532	858	4,390
56.	4	8	335	178	89	40	80	12	1,828	5,336	1,132	6,468
57.	2	4	255	111	61	------	29	16	------	3,306	129	3,435
58.	------	------	------	------	35	(Spon	sored b	y Hen	derson, F	irst)	------	------
------	------	563	16,795	12,589	4,830	2,475	3,505	538	$117,821	$ 411,541	$ 72,602	$484,143

TENNESSEE RIVER

1.	2–4	8	76	85	31	------	------	------	7	$ 1,100	$ 124	$ 1,224
2.	2–4	------	42	18	------	------	------	------	------	394	45	439
3.	------	------	*81	*60	------	------	------	------	------	------	------	------
4.	All	2	179	124	------	------	------	------	------	2,459	149	2,608
5.	2–4	25	223	95	50	------	------	------	------	966	150	1,116
6.	All	3	306	67	------	------	------	------	------	874	11	885
7.	All	------	93	68	29	42	14	------	------	2,410	833	3,243
8.	1–3	5	136	86	14	------	------	------	------	1,102	386	1,488
9.	All	22	590	433	139	157	60	55	14,795	32,510	2,666	35,176
10.	4	1	54	40	------	------	------	------	------	191	6	197
11.	2–4	4	200	96	------	------	------	------	------	1,243	68	1,311
12.	1–3	8	232	174	67	------	12	------	------	1,734	675	2,409
13.	1–3	4	61	79	21	46	------	------	------	671	118	789
14.	All	19	393	219	------	------	------	------	------	6,781	1,367	8,148
15.	All	5	52	62	------	------	------	------	------	270	2	272
16.	All	4	57	96	------	------	------	------	------	909	495	1,404
17.	1–3	8	470	147	44	72	12	------	------	1,650	535	2,185
18.	1–3	4	37	60	------	------	------	------	------	1,065	8	1,073
19.	2–4	------	67	50	23	------	------	------	------	325	------	325

TENNESSEE RIVER—Continued

Churches	Pastor and Post Office	Sunday School Superintendent and Post Office
20. Holly Springs	B. Ensley, Cherokee	Cleophas Kirkland, Bryson City
21. Jackson Line	E. H. Dorsey, Bryson City	Horace Burchfield, Bryson City
22. Laurel Branch	Jay Burnett, Bryson City	Felix Hyatt, Bryson City
23. Lone Oak	James Patton, Vonore, Tenn.	Jack Odom, Robbinsville
24. Long Creek	James Pendergrass, Rt. 1, Andrews	Wayne Adams, Robbinsville
25. Maple Springs	T. D. Denny, Nantahala	Ernest Seay, Lauada
26. Mt. Carmel	Fred Ledford, Jr., Bryson City	Bruce Cunningham, Bryson City
27. Mountain Creek	Martin Cable, Rt. 1, Asheville	John Moody, Robbinsville
28. Mt. Nebo	Arvil Waldroup, Robbinsville	W. S. Moody, Robbinsville
29. Mt. Zion	Otis Orr, Lauada	P. M. Brendle, Bryson City
30. Nantahala		* C. C. Lindsay, Wesser
31. New Hope	Berlin Aldridge, Tuckaseigee	Kennith Toomley, Robbinsville
32. Old Mother	E. B. Lindsay, Bryson City	Oliver Stiles, Robbinsville
33. Panther Creek	I. H. Green, Almond	E. F. Marcus, Almond
34. Robbinsville	Joel Orr, Robbinsville	Wayne H. McClung, Robbinsville
35. Round Hill	Clint Grant, Bryson City	N. D. Greene, Bryson City
36. Santeetlah	Oliver Orr, Robbinsville	Pearlie Odom, Robbinsville
37. Sawyer's Creek		
38. Silvermine	Carl Denny, Nantahala	J. E. McMahan, Almond
39. Spruce Grove		* Burgin Watkins, Bryson City
40. Stecoah	Gardner Burchfield, Tapoca	Vencent Crisp, Stecoah
41. Sweet Gum	Gurley Stewart, Robbinsville	Otis West, Robbinsville
42. Sweet Water	Gurley Stewart, Robbinsville	Jack Deyton, Robbinsville
43. Towstring	Jess Lambert, Cherokee	Eli Treadaway, Cherokee
44. Tuskeegee	James Patton, Vonore, Tenn.	Boyd Holder, Robbinsville
45. Whittier	Ernest Jamerson, Sylva	Clayton Davis, Whittier
46. Yellow Creek	Gardner Burchfield, Tapoca	Dee Anderson, Tapoca
47. Mission Vacation Bible School:		
1. Park View		
Totals		

THREE FORKS

1. Antioch	Carl Wilson, Reese	Tom Ward, Sugar Grove
2. Beaver Dam	G. B. Trivette, Stony Fork	Clay Robinson, Reese
3. Beech Valley	Vaughn Greene, Reese	Acie McGuire, Sugar Grove
4. Bethany	L. H. Hagaman, Reese	M. P. Ward, Rt. 2, Banner Elk
5. Bethel	Hoyt Roberson, Sugar Grove	Baker Ward, Sugar Grove
6. Blowing Rock	G. Carlton Cox, Blowing Rock	Ernest Banner, Sr., Blowing Rock
7. Boone	L. H. Hollingsworth, Boone	Graydon P. Eggers, Boone
8. Brushy Fork	Grady Minton, Vilas	Coy Love, Vilas
9. Clark's Creek	Calvin Helton, Hudson	John Smith, Rt. 1, Banner Elk
10. Cool Springs	J. H. Crisp, Box 67, Lenoir	W. W. Austin, Blowing Rock
11. Cove Creek	S. Dwight Long, Sherwood	James Sherwood, Vilas
12. Elk Knob	Billy Trivette, Damascus, Va.	J. M. South, Tamarack
13. Forest Grove	Carl Wilson, Reese	Allen Heaton, Vilas
14. Friendship	L. H. Hagamon, Reese	Clark Castle, Trade, Tenn.
15. Gap Creek	Frank Walker, North Wilkesboro	* Robert Hartzog, Deep Gap
16. Green Valley	Noah F. Johnson, Todd	Albert Ward, Reese
17. Howard's Creek	Glenn South, Trade, Tenn.	D. W. Cook, Rt. 2, Boone
18. Laurel Springs	Raymond Hendrix, Boone	Joe L. Coffey, Jr., Deep Gap
19. Meat Camp	Paul Phipps, Grassy Creek	Earl Greene, Rt. 2, Boone
20. Mabel	E. O. Gore, Zionville	Clyde Wilson, Zionville
21. Middle Fork	J. H. Crisp, Lenoir	Rhett Ashley, Rt. 1, Blowing Rock
22. Mountain Dale	No Letter	* Collis Green, Reese
23. Mt. Calvary	Glenn Gentry, Elk Park	William Puckett, Jr., Banner Elk
24. Mt. Gilead	Arant Greer, Trade, Tenn.	Edgar Reese, Rt. 1, Elk Park
25. Mt. Lebanon	L. H. Hagaman, Reese	Clarence Earp, Rt. 1, Vilas
26. Oak Grove	C. O. Vance, Rt. 3, Boone	Ralph L. Beshears, Boone
27. Perkinsville	Rex W. West, Rt. 2, Boone	Boyd Cook, Rt. 2, Boone
28. Pleasant Grove	E. O. Gore, Zionville	Gene Wilson, Zionville
29. Poplar Grove	K. Maurice Cooper, Vilas	Earl Blackburn, Rt. 3, Boone
30. Proffitt Grove	Paul Phipps, Grassy Creek	Lloyd Bryan, Zionville
31. Rich Mountain	W. C. Payne, Blowing Rock	Ronald Ragan, Rt. 1, Zionville
32. Rutherwood	Glenn Huffman, Wilbar	R. V. Brown, Jr., Deep Gap
33. Shulls Mills	William H. Smith, Banner Elk	Claude Shore, Rt. 3, Boone

TENNESSEE RIVER—Continued

	Services	Baptisms	Total Church Membership	Sunday School Enrollment	Vacation Bible School Enrollment	Training Union Enrollment	W. M. U. Enrollment	Brotherhood Enrollment	Money Expended for New Buildings (Special Item)	Total Local Church Exp. (Including Pastor's Salary)	Total Mission Expenditures	Grand Total Exp. (Add Last Two Totals)
20.	2–4	12	193	132					$ 93	$ 720	$ 51	$ 771
21.		5	152	112	39					1,988	227	2,215
22.	4	3	106	106	15					153		153
23.	1–3	21	324	130						2,009	220	2,229
24.	1–3	7	141	70	25	46	9			885	31	916
25.	2–4		121	60					165	522	28	550
26.	1–3	2	141	76					1,000	1,409		1,409
27.	2–4	1	160	89					53		11	11
28.	1–3	3	83	*40	54					273	60	333
29.	2–4	7	*95	151	51	58			735	1,844	244	2,088
30.												
31.	2–4	5	191	157	90					1,879	89	1,968
32.	1–3		40	40	28					422	13	435
33.	2–4	12	147	90					121	602		602
34.	All	4	380	248	187	125	73			5,271	798	6,069
35.	1–3	1	36	55	16					182	5	187
36.	1–3	4	*49	48						889	200	1,089
37.			*44	*61								
38.	2–4		84	50	16					628	8	636
39.			*43	*40								
40.	1–3	6	194	121					1,193	1,717	1	1,718
41.	2–4	8	353	190	70				940	2,353	159	2,512
42.	1–3	17	378	152						1,752	69	1,821
43.	All		105	*58						81	8	89
44.	2–4	2	221	100					5,300	6,401		6,401
45.	1–3		132	90	17	45				1,400	2	1,402
46.	2–4	3	182	85						726	60	786
47.												
1.					45							
		245	7,588	4,719	1,071	591	180	55	$ 24,402	$ 90,760	$ 9,922	$100,682

THREE FORKS

1.	2	4	205	87					$	$ 710	$ 116	$ 826
2.	2		225	155						1,059	126	1,185
3.	2	14	104	98	42					732	59	791
4.	2	6	151	72	108				23	621	96	717
5.	2		236	192	56				88	2,769	586	3,355
6.	4	6	203	137	97	63	44	5	207	5,802	964	6,766
7.	4	15	1,052	854	225	138	147	100	4,954	33,569	8,170	41,739
8.	4	1	200	172	42	52	18			2,186	798	2,984
9.	2		92	57					27	555	79	634
10.	2	4	127	70						909	127	1,036
11.	4	7	258	259	107	103	67	31		7,167	954	8,121
12.	1	3	61	90					150	385	18	403
13.	2	2	172	119		46				862	46	908
14.	2	3	82	106	80				42	495	99	594
15.	2	7	110	130	44	58			658	1,743	76	1,819
16.	1	8	116	74					18	581	2	583
17.	2		124	62						365	69	434
18.	4	15	339	122	69	78	15		261	2,533	550	3,083
19.	4		215	118	75	49				1,326	351	1,677
20.	2		64	65		45			115	1,527	106	1,633
21.	1		158	86		46				1,258	47	1,305
22.	2		*110	*81						*950	23	973
23.	4	5	217	83	30		8			2,246	244	2,490
24.	2	1	85	37					1,693	1,895	50	1,945
25.	2	10	262	90		65			690	1,468	100	1,568
26.	4	15	240	302	93	132	43	28	1,181	8,814	1,227	10,041
27.	4	16	241	311	123	153	52	35	3,075	9,615	1,041	10,656
28.	4	20	521	331	102	90	16			2,714	272	2,986
29.	4		195	120	72	60	33	12		1,445	364	1,809
30.	2	2	193	165						1,089	223	1,312
31.	2		79	51						963	30	993
32.	2	10	176	94	42	51	17	16		2,025	844	2,869
33.	2		106	55	35					303	55	358

THREE FORKS—Continued

Churches	Pastor and Post Office	Sunday School Superintendent and Post Office
34. South Fork	M. D. Hart, West Jefferson	E. R. Mikeal, Todd
35. Stony Fork	None	Harlen Greene, Deep Gap
36. Tabernacle	Roby L. Painter, Banner Elk	Herman Moretz, Rt. 2, Boone
37. Three Forks	Homer Greene, Deep Gap	James Austin, Boone
38. Timbered Ridge	Carl Wilson, Reese	John G. Ward, Reese
39. Union	Clayton Wydner, Wydners Valley, Va.	Oley Eggers, Zionville
40. Vanderpool	Noah F. Johnson, Todd	Ted Eller, Vilas
41. White Rock	William H. Smith, Banner Elk	Mrs. Hade Smith, Banner Elk
42. Willowdale	K. Maurice Cooper, Vilas	Fred Edmisten, Sugar Grove
43. Willow Valley	R. C. Eggers, Zionville	Carlie Greene, Sugar Grove
44. Zion Hill	Lawrence Hagaman, Reese	Gradon Hagaman, Beech Creek
45. Zionville	E. O. Gore, Zionville	Edward Wilson, Zionville
Totals		

TRANSYLVANIA

1. Blantyre	George Lynch, Rt. 1, Mills Spring	Mrs. Dave White, Rt. 1, Pisgah Forest
2. Blue Ridge	Kadez Wilde, Rt. 1, Brevard	G. M. Merrill, Box 32, Cedar Mountain
3. Boylston	Grady A. Hamby, Rt. 1, Pisgah Forest	John Reid, Rt. 1, Horse Shoe
4. Brevard, First	B. W. Thomason, Jordan St., Brevard	R. H. Ramsey, Box 426, Brevard
5. Calvary	Clyde Fetner, Box 933, Hendersonville	Floyd Callahan, Elm Bend Rd., Brevard
6. Carr's Hill	F. M. Orr, Rt. 1, Brevard	Walter McGaha, Rt. 2, Brevard
7. Carson's Creek	Hubert Clayton, Rt. 2, Brevard	Bill Elliott, Rt. 2, Brevard
8. Cathey's Creek	H. H. Mann, Rt. 3, Candler	W. H. Bentley, Box 602, Brevard
9. Dunn's Rock	Kermit W. Reese, Rt. 1, Brevard	G. W. Whitmire, Rt. 1, Brevard
10. East Fork	Kermit W. Reese, Rt. 1, Brevard	Roman Powell, Rosman
11. Enon	R. L. Phillips, Brevard	D. C. Landreth, Box 443, Pisgah Forest
12. † Faith	Craig Dodson, Lake Toxaway	Richard Dodson, Rosman
13. Glady Branch	M. I. Brock, Rt. 2, Brevard	Eston Phillips, Box 242, Brevard
14. Grace	J. A. Cox, Box 341, Brevard	Jessie Gillespie, Box 752, Brevard
15. King Street	L. B. Vaughan, Rt. 2, Brevard	Grady Pruitt, 42 Oakdale St., Brevard
16. Lake Toxaway	Marvin Murphee, Travelers Rest, S. C.	* Riley Johnson, Lake Toxaway
17. Little River	John T. Neal, Penrose	Alvin McCrary, Penrose
18. Macedonia	E. P. Hamilton, Salem, S. C.	Vaughn Galloway, Brevard
19. Middle Fork	Jessie Meece, Rosman	John Hanson, Rosman
20. Mt. Moriah Calvert	R. L. Phillips, Brevard	Gordan Hardin, Rt. 2, Brevard
21. Mount Moriah Cherryfield	C. W. Rogers, Rt. 2, Box 163-C, Asheville	O. E. Matthews, Rt. 2, Brevard
22. North Toxaway	R. E. Moody, Lake Toxaway	Eugene King, Rt. 1, Lake Toxaway
23. Oak Grove	No Pastor	Johnny Whitmire, Lake Toxaway
24. Pisgah Forest	G. W. Julian, Pisgah Forest	Valery Carter, Pisgah Forest
25. Rocky Hill	Joe Seay, Cedar Mountain	Alvin Jones, Cedar Mountain
26. Shoal Creek	Clyde McCall, Lake Toxaway	Elizie McCall, Balsam Grove
27. Turkey Creek	Robert E. Ayers, Box 98, Pisgah Forest	Ruel Whitmire, Rt. 1, Pisgah Forest
28. Zion	C. W. Rogers, Box 163, Asheville	C. J. Moore, Rosman
29. White Water		* Loonie Banther, Oakland
30. Dunn's Creek		Gus Morgan, Brevard
31. Mission Vacation Bible Schools:		
1. Woods Memorial	F. A. Raines, Rosman	Melvin Owen, Balsam Grove
2. Shoal Creek		
3. Bethel and Bethel A.		Cornelius Hunt, Brevard
Totals		

TUCKASEIGEE

1. Balsam	Ray McCall, Balsam	Walter Dillard, Balsam
2. Balsam Grove	Dillard Wood, Cullowhee	John Cook, Cullowhee
3. Big Ridge		David Pruett, Glenville
4. Black Mountain	Robert Dalton, Candler	Frank Crawford, Cullowhee
5. Buff Creek	F. P. Blankenship, Sylva	Alden McClure, Rt. 1, Sylva

THREE FORKS—Continued

	Services	Baptisms	Total Ch Membership	Sunday School Enrollment	Vacation Bible School Enrollment	Training Union Enrollment	W. M. U. Enrollment	Brotherhood Enrollment	Money Expended for New Buildings (Special Item)	Total Local Church Exp. (Including Pastor's Salary)	Total Mission Expenditures	Grand Total Exp. (Add Last Two Totals)
34.	2	4	131	107	34	------	------	------	$ 498	$ 1,915	$ 136	$ 2,051
35.	2	4	205	189	54	63	12	------	------	1,696	354	2,050
36.	2	4	55	60	30	------	------	------	------	488	66	554
37.	4	9	191	162	89	78	37	10	185	3,952	484	4,436
38.	2	4	130	54	------	------	------	------	------	616	20	536
39.	1	12	239	164	------	------	------	------	------	1,140	65	1,205
40.	3	4	51	90	------	87	------	------	26	648	148	796
41.	2	8	88	90	22	------	------	------	------	1,118	143	1,261
42.	4	------	156	96	48	34	19	------	------	1,923	243	2,166
43.	2	3	103	115	------	------	------	------	------	1,206	132	1,338
44.	1	------	187	81	59	------	------	------	------	1,139	109	1,248
45.	2	3	232	161	47	------	------	------	------	1,606	572	2,178
------	------	229	8,487	6,214	1,825	1,491	528	237	$ 13,891	$ 118,128	$ 20,384	$138,512

TRANSYLVANIA

1.	3	8	178	90	87	31	25	------	$ 656	$ 2,657	$ 281	$ 2,938
2.	2	------	50	20	7	------	------	------	------	230	55	285
3.	4	16	276	273	128	73	49	16	2,218	8,276	799	9,075
4.	4	31	897	722	278	116	185	------	108,584	126,182	5,701	131,883
5.	4	1	108	221	87	85	55	------	566	4,858	263	5,121
6.	4	2	121	105	70	49	10	10	426	2,576	626	3,202
7.	4	------	53	45	------	------	------	------	------	320	20	340
8.	4	------	196	125	75	------	------	------	------	2,062	114	2,176
9.	4	------	126	63	46	42	------	------	400	1,702	310	2,012
10.	4	15	74	102	------	48	------	------	211	1,855	70	1,925
11.	4	6	210	272	77	------	48	------	225	4,810	561	5,371
12.	4	------	18	------	------	------	------	------	844	2,602	------	2,602
13.	4	15	256	273	194	119	78	32	576	6,493	301	6,794
14.	4	11	103	221	172	102	75	6	851	7,435	433	7,868
15.	4	13	218	144	115	55	38	28	------	4,706	138	4,844
16.	2	2	97	75	65	------	------	------	------	659	70	729
17.	4	27	329	224	115	64	93	19	------	6,338	1,437	7,775
18.	2	4	117	125	41	------	------	------	------	727	115	842
19.	4	2	197	140	116	55	22	------	------	2,190	245	2,435
20.	4	5	138	112	54	30	47	------	------	2,637	628	3,265
21.	4	5	166	168	102	40	49	------	------	4,184	1,269	5,453
22.	4	3	81	82	84	39	------	------	------	1,579	150	1,729
23.	2	5	171	97	63	------	------	------	------	1,340	216	1,556
24.	4	27	441	341	99	47	86	22	3,096	8,829	831	9,660
25.	4	4	110	90	45	32	13	------	------	2,536	371	2,907
26.	2	7	215	80	------	------	------	------	------	341	60	401
27.	4	27	309	230	126	41	25	17	2,878	5,811	772	6,583
28.	4	8	139	164	89	------	18	------	234	5,527	224	5,751
29.	------	------	*49	*40	17	------	------	------	------	*522	------	*522
30.	------	------	50	30	------	------	------	------	------	------	------	------
31.												
1.	------	------	------	------	74	------	------	------	------	------	------	------
2.	------	------	------	------	24	------	------	------	------	------	------	------
3.	------	------	------	------	201	------	------	------	------	------	------	------
------	------	244	5,493	4,674	2,651	1,068	916	144	$121,765	$ 219,984	$ 16,060	$236,044

TUCKASEIGEE

1.	2	2	377	96	48	------	------	------	$------	$ 488	$ 172	$ 660
2.	1–3	3	85	76	------	------	------	------	80	298	66	364
3.	2–4	5	86	34	32	------	------	------	------	332	54	386
4.	1–4	2	110	110	30	------	------	------	408	875	7	882
5.	4	30	355	240	98	76	52	------	1,468	5,278	590	5,868

TUCKASEIGEE—Continued

Churches	Pastor and Post Office	Sunday School Superintendent and Post Office
6. Calvary	J. E. Brown, East La Porte	Jerry Deitz, Rt. 2, Sylva
7. Cashiers	Laurence Jackson, Landrum, S. C.	C. E. Fowler, Cashiers
8. Catherine's Chapel	C. C. Conner, Tuckaseigee	* Miss Grace Hooper, Cowarts
9. Cedar	Vaughn Mathis, Penrose	Floyd Jones, Tuckaseigee
10. Cullowhee	Roland Pruett, Cullowhee	G. T. Hampton, Cullowhee
11. Dicks Creek	Bill Crawford, Rt. 1, Sylva	John L. Brown, Sylva
12. Dodging Ridge	Gene Moore, Lake Toxaway	Wallace Wood, Tuckaseigee
13. East Fork	E. W. Jamison, Sylva	Coy Deitz, Rt. 2, Sylva
14. East Sylva	Clyde Collins, Sylva	Earl Payne, Sylva
15. Fall Cliff	Fred Ledford, Bryson City	Manley Coggins, Cullowhee
16. Greens Creek	Herbert Bryson, Sylva	Arthur Trantham, Rt. 2, Sylva
17. Hamburg	James E. Vanderford, Glenville	Cameron Breedlove, Glenville
18. Heady Mountain		Ray Rice, Cashiers
19. Hyatt's Chapel	Joe Messer, Rt. 2, Whittier	Charlie Ward, Rt. 1, Whittier
20. Jarrett Memorial	R. D. Gregg, Dillsboro	Isaac Brooks, Jr., Dillsboro
21. Johns Creek	Cleve Queen, Cullowhee	Walter Hooper, Cullowhee
22. Little Savannah	Bill Edd Haskett, Rt. 2, Sylva	Fred Frizzell, Rt. 2, Sylva
23. Locust Field	Bill E. Ray, Rt. 1, Sylva	Henry J. Greene, Dillsboro
24. Long Branch	O. J. Beck, Rt. 1, Waynesville	G. B. Hall, Dillsboro
25. Lovedale	Charles Ginn, Sylva	T. Walter Ashe, Sylva
26. Lumberton	Walter Middleton, Sylva	Felix Hooper, East La Porte
27. Moses Creek	Sterling Melton, Cullowhee	Roscoe Hooper, East La Porte
28. Mt. Pleasant	W. E. Haskett, Sylva	Allan Crawford, Rt. 1, Sylva
29. † New Hope	Ben Cook, Sylva	Harvey Massey, Webster
30. New Savannah	Lee Crawford, Franklin	Homer Jones, Rt. 2, Sylva
31. Oak Ridge		* Bessie Mathis, Tuckaseigee
32. Ochre Hill	Robert Parris, Rt. 1, Sylva	Wade Mills, Rt. 1, Sylva
33. Old Savannah	E. B. Lindsey, Rt. 2, Sylva	Austin Greene, Rt. 2, Sylva
34. Pine Creek	J. M. Tucker, Cullowhee	Jennings Tucker, Cullowhee
35. Rockdale	Joe E. Messer, Whittier	Arthur Brooks, Rt. 2, Whittier
36. Scotts Creek	B. S. Hensley, Sylva	Harry Mason, Sylva
37. Shoal Creek	O. J. Beck, Rt. 2, Waynesville	James Ridgeway, Cherokee
38. Sol's Creek		* Bertie Brown, Argura
39. Speedwell	Hubert Bryson, Rt. 1, Sylva	Lyman Hooper, Cullowhee
40. Sylva	Robert Abrams, Sylva	Carl Corbin, Box 137, Sylva
41. Tilley Creek	George Woodard, Rt. 1, Sylva	Hartwell Patterson, Rt. 1, Cullowhee
42. Trout Creek	Gudger Bishop, Cullowhee	Henry Bryson, Tuckaseigee
43. Tuckaseigee	Frank Reed, Tuckaseigee	T. F. Middleton, Tuckaseigee
44. Webster	R. D. Gregg, Dillsboro	Aldin Fullbright, Rt. 2, Sylva
45. White Rock		* Walter Bryson, Speedwell
46. Wilkesdale	F. P. Blankenship, Sylva	T. H. Queen, Sylva
47. Wilmont		* Walter Bradley, Rt. 2, Whittier
48. Wolf Mountain		* Dewey Parker, Rt. 1, Cullowhee
49. Yellow Mountain	George Cloer, Franklin	J. Q. Hudden, Cullowhee
50. Zion Hill	Ernest Jamison, Sylva	Lester Wilson, Rt. 2, Sylva
51. Vacation Bible Schools:		
1. Barker's Creek	Bill Mathis, Tuckaseigee	Roy Patterson, Whittier
2. Laurel Branch		
3. Charlie's Creek		
4. Norton's		
Totals		

UNION

1. Antioch	Robert Outlaw, Rt. 7, Monroe	Floyd Tarlton, Rt. 2, Monroe
2. Austin's Grove	B. L. Connell, Rt. 1, Marshville	Marvin Phifer, Rt. 1, Wingate
3. Benton's Cross Roads	Vance Edwards, Rt. 3, Monroe	Charles Lomax, Rt. 2, Monroe
4. Benton Heights	L. E. Bookout, King St., Monroe	Fred Grodon, Rt. 2, Monroe
5. Bethel	James E. Bryant, Rt. 5, Monroe	Olin Marsh, Rt. 1, Marshville
6. Centerview		J. Sim Dean, Rt. 1, Wingate
7. Central	C. E. Sigmon, Rt. 4, Charlotte	Ervin Burr, Rt. 1, Indian Trail
8. Corinth	James E. Bryant, Rt. 5, Monroe	Floyd Moore, Rt. 6, Monroe
9. Ebenezer	William J. Taylor, Rt. 1, Pageland, S. C.	Howard Simpson, Rt. 2, Monroe
10. Euto	Robert D. Kelley, Wingate	J. Boyd Baucom, Rt. 2, Marshville
11. Fairfield	W. B. Holmes, Rt. 3, Marshville	A. Frank Moore, Rt. 2, Marshville
12. Faulks	Earnest Hancock, Star	Caroll Haney, Rt. 1, Marshville

TUCKASEIGEE—Continued

	Services	Baptisms	Total Church Membership	Sunday School Enrollment	Vacation Bible School Enrollment	Training Union Enrollment	W. M. U. Enrollment	Brotherhood Enrollment	Money Expended for New Buildings (Special Item)	Total Local Church Exp. (Including Pastor's Salary)	Total Mission Expenditures	Grand Total Exp. (Add Last Two Totals)
6.	2	3	46	66	26	46	13		$ 316	$ 890	$ 197	$ 1,087
7.	1		94	60	25	35			1,106	1,808	54	1,862
8.	1-3		31	*30	38							
9.	1-3	4	115	54						150	5	155
10.	4	17	381	217	113	101	142		3,851	9,314	1,343	10,657
11.	2	6	96	96	40				15	291	10	301
12.	3	4	51	25							17	17
13.	2	7	204	134	37	73	16			871	91	962
14.	4	21	362	361	161	133	31	54	8,974	15,948	948	16,896
15.	2-4	1	33	59	38							
16.	2		147	153	32					426	15	441
17.		26	194	193	136						209	209
18.			42	29	14						1	1
19.	2	5	126	80					1,055	1,833	80	1,913
20.	3	25	248	136	92	66	20	14	840	3,856	366	4,222
21.	2	2	246	*75				7		415	27	442
22.	2		90	100						279	9	288
23.	1-3	11	*151	*66	43		15		21	357	112	469
24.	2	11	*108	100	47				466	900	56	956
25.	4		331	168	85	53	51	14		4,672	678	5,350
26.	2	3	65	53					300	914	217	1,131
27.	2	5	108	48	26					258	52	310
28.	2	8	264	125	62				1,500	2,407	69	2,476
29.	4	23		250	108	150	18		7,125	9,223		9,223
30.	2		75	50	35					346	88	434
31.			*63	*43								
32.	2	21	*267	*150	41	100				1,275	125	1,400
33.	4	11	353	219	62	67	11		729	1,057	139	1,196
34.	2		42	75					41	914	168	1,082
35.	2	5	83	100	44					676	69	745
36.	4	32	*690	524	157	137	62	25	90	18,217	1,571	19,788
37.	2		151	85		52			8,000	8,848	147	8,995
38.			*100	*10	33							
39.	2	7	215	122	42					730	25	755
40.	4	21	427	321	108	98	130	15	3,813	26,793	2,683	29,476
41.	3		33	47	31					277	115	392
42.	2	10	63	55						639	10	649
43.	4	3	160	106	54	50	21		17,000	19,703	186	19,989
44.	4	8	220	143	35	46	33		669	4,102	184	4,286
45.			*40	*33	33						9	9
46.	4	6	150	163	80	84	45	32		2,908	167	3,075
47.		1	149	165	33	35			10	343	20	363
48.			*115	*30								
49.	2	18	310	140	30				975	2,445	116	2,561
50.	2	3	295	266	80	91			202	1,231	69	1,300
51.												
1.					25							
2.												
3.					28							
4.					34							
		370	8,547	6,080	2,316	1,493	660	161	$ 59,054	$ 152,587	$ 11,336	$163.923

UNION

1.	4	11	226	175	74	60	69		$ 665	$ 3,302	$ 379	$ 3,681
2.	4	2	186	184	115	85	60	18	4,848	8,017	1,665	9,682
3.	4	14	262	121	45	37				3,023	549	3,572
4.	4	26	272	305	138	97	118	50		8,456	2,058	10,514
5.	2-4	8	107	52	40		10		141	946	125	1,071
6.	1-3	6	168	93	52	68				2,959	617	3,576
7.	4	8	90	122	101			16	330	2,042	154	2,196
8.	4	18	269	160	75	23			180	5,229	419	5,648
9.	4	11	160	138	65		27		563	2,685	756	3,441
10.	2-4	3	90	101	55		42		1,681	3,827	443	4,270
11.	1-3	2	215	142	58		55			1,913	341	2,254
12.	1-3	11	298	334	250				111	5,160	591	5,751

UNION—Continued

Churches	Pastor and Post Office	Sunday School Superintendent and Post Office
13. Friendly	Melvin Helms, Rt. 1, Indian Trail	Paul Simpson, Rt. 1, Indian Trail
14. Hamilton's Cross Roads	E. B. Elmore, Rt. 2, Marshville	Bob Tarlton, Rt. 3, Marshville
15. Hartis Grove	George W. Burch, Wingate	James E. Moore, Rt. 2, Matthews
16. Herman	N. S. Joyner, Waxhaw	Harvey Robinson, Lancaster, S. C.
17. Hopewell	E. S. Summers, Rt. 7, Monroe	J. Hoyle Biggers, Rt. 1, Indian Trail
18. Howie	J. E. Melton, Rt. 5, Monroe	Wade Broome, Waxhaw
19. † Indian Trail	Melvin Helms, Rt. 1, Indian Trail	L. B. Crump, Rt. 1, Indian Trail
20. Lanes Creek	Wade Helms, Rt. 2, Waxhaw	Fred Wright, Rt. 3, Marshville
21. King Street	N. S. Joyner, Waxhaw	Craven W. Rogers, Waxhaw
22. Macedonia	Robert J. Napier, Rt. 4, Monroe	Wayne Mangum, Rt. 1, Monroe
23. Marshville	R. V. Greer, Marshville	J. B. Stewart, Marshville
24. Mary Elizabeth	R. R. Robertson, Rt. 5, Monroe	Earl Carter, Rt. 5, Monroe
25. Midway		Frank Stegall, Rt. 1, Monroe
26. Mill Creek	Vance Edwards, Rt. 3, Monroe	Joel Pierce, Rt. 2, Monroe
27. Monroe, First	C. Arthur Francis, Monroe	John N. Bivens, Box 449, Monroe
28. Monroe, North	Gleen Rushing, Rt. 2, Monroe	C. C. Whitley, Rt. 3, Monroe
29. Monroe, South	Isom Moser, Rt. 7, Monroe	E. F. Baker, Henderson St., Monroe
30. Monroe, West	Vernon T. Helms, King St., Monroe	Walter Griffin, 513 Benton St., Monroe
31. Mt Harmony	L. E. Funderburk, Rt. 3, Matthews	Hassie Sustar, Rt. 3, Matthews
32. Mt. Moriah	William J. Taylor, Rt. 1, Pageland, S. C.	Everett Mills, Rt. 1, Pageland, S. C.
33. Mt. Olive	J. Max Cooke, Charles St., Monroe	C. B. Morgan, Rt. 2, Peachland
34. Mt. Pleasant	Robert J. Napier, Rt. 4, Monroe	Don Courtney, Rt. 4, Monroe
35. Mt. Zion	R. R. Robertson, Rt. 5, Monroe	James Ellis, Rt. 4, Monroe
36. Mountain Springs	Cecil C. Jones, Rt. 7, Monroe	Homer Tarlton, Rt. 1, Monroe
37. New Hope	Wade B. Holmes, Rt. 3, Marshville	James Edwards, Rt. 3, Monroe
38. New Salem	Oren Honeycutt, Rt. 6, Monroe	Johnnie Hunter, 504 Mangum St., Monroe
39. Lee Park	W. H. Penegar, Rt. 3, Monroe	Hal J. Coan, Morgan Mill Rd., Monroe
40. Oak Grove	Delmar T. Griffin, Rt. 1, Waxhaw	John McManus, Rt. 6, Monroe
41. Olive Branch	C. H. Arrowood, Rt. 3, Marshville	Jap Gaddy, Rt. 3, Marshville
42. Philadelphia	L. N. Epley, Rt. 1, Marshville	B. W. Moore, Rt. 1, Marshville
43. Pleasant Hill	A. C. Moody, Rt. 2, Marshville	Curtis Brooks, Rt. 2, Marshville
44. Price Chapel	O. L. Yeargin, Allen St., Monroe	Buddy Plyler, P.O. Box 184, Monroe
45. Roanoke		Howard Pressley, Rt. 7, Monroe
46. Sandy Ridge	Wade Funderburk, Pageland, S. C.	Olin Melton, Rt. 4, Monroe
47. Sardis	C. C. Honeycutt, Rt. 1, Indian Trail	Earl Sassamon, Rt. 1, Indian Trail
48. Secrest Grove	Ray Blackwelder, 1124 Cherry Street, Monroe	Albert Helms, Rt. 6, Monroe
49. Shiloh	C. W. Teague, Rt. 7, Monroe	R. Reid Barnette, Rt. 7, Monroe
50. Union	J. Max Cooke, Charles St., Monroe	Brice Rushing, Jr., Rt. 1, Monroe
51. Union Grove	Gleen Rushing, Rt. 2, Monroe	Leo Smith, Rt. 3, Marshville
52. Waxhaw	Oren Honeycutt, Rt. 6, Monroe	W. H. Mullis, Rt. 2, Waxhaw
53. Wingate	J. Dewey Hobbs, Jr., Wingate	C. E. Perry, Rt. 1, Wingate
Totals		

WEST CHOWAN

1. Ahoskie, First	W. P. Milne, Ahoskie	N. E. Godwin, Ahoskie
2. Ashley's Grove	Robert Johns, Conway	Grover Burgess, Conway
3. Askewville	Robert A. Gardner, Windsor	L. J. White, Windsor
4. Aulander	None	Herbert Jenkins, Jr., Aulander
5. Bethany	E. T. Willis, Windsor	J. F. White, Colerain
6. Bethel	Wayne Scott, Seaboard	J. D. Daniel, Pleasant Hill
7. Bethlehem	Levi Gilliken, Harrellsville	W. A. Thomas, Cofield
8. Brantley's Grove	Earl A. Sapp, Wake Forest	Thomas Chamblee, Cofield
9. Buckhorn	Jack Hill, Winton	W. L. Bowles, Como
10. Capeharts	Paul F. Burke, Merry Hill	M. R. Cobb, Merry Hill
11. Cashie	Charles W. Duling, Windsor	E. T. Byrd, Windsor
12. Center Grove	D. M. Spell, Powellsville	Levie M. Dilday, Ahoskie
13. Christian Harbor	J. M. Long, Harrellsville	T. E. Lowe, Harrellsville
14. Colerain	P. T. Worrell, Colerain	Tildon E. Brown, Colerain
15. Cunnaritsa	Richard Wynn, Roxobel	W. T. Slade, Aulander
16. Conway	Lonnie Sasser, Murfreesboro	C. J. Watson, Conway
17. Creech Memorial	Joseph L. McTeer, Ahoskie	B. J. Morris, Ahoskie
18. Creeksville	J. W. Teague, Murfreesboro	G. T. Futrell, Conway
19. Eanleys	Lonnie Sasser, Murfreesboro	Robert Earl Brinkley, Ahoskie
20. Edgewood Chapel	Joseph L. McTeer, Ahoskie	Donald McNair, Windsor

UNION—Continued

	Services	Baptisms	Total Church Membership	Sunday School Enrollment	Vacation Bible School Enrollment	Training Union Enrollment	W. M. U. Enrollment	Brotherhood Enrollment	Money Expended for New Buildings (Special Item)	Total Local Church Exp. (Including Pastor's Salary)	Total Mission Expenditures	Grand Total Exp. (Add Last Two Totals)
13.	4	3	140	182	55	------	------	------	$------	$ 2,617	$ 198	$ 2,815
14.	4	10	257	190	93	40	51	------	922	5,754	851	6,605
15.	4	------	102	95	72	------	15	------	243	2,766	460	3,226
16.	4	5	98	91	------	54	18	------	------	3,723	709	4,432
17.	4	17	289	291	------	66	87	------	------	5,006	1,181	6,187
18.	4	15	86	73	------	64	------	------	------	814	40	854
19.	4	7	56	100	------	------	------	------	------	1,523	69	1,592
20.	4	------	103	83	------	------	------	------	------	2,888	50	2,938
21.	4	5	181	114	50	------	41	------	------	3,049	1,094	4,143
22.	4	35	207	202	105	68	40	12	------	4,716	400	5,116
23.	4	12	570	541	195	105	208	68	377	15,485	10,844	26,329
24.	4	16	126	127	58	87	18	23	------	3,640	251	3,891
25.	1-3	------	168	126	------	------	45	------	------	1,244	233	1,477
26.	4	35	271	177	60	78	51	------	8,215	11,652	666	12,318
27.	4	22	860	527	199	91	229	------	224,562	251,887	7,354	259,241
28.	4	1	254	234	65	45	49	------	------	4,180	207	4,387
29.	4	11	95	93	62	64	12	------	------	1,656	187	1,843
30.	4	17	455	300	186	85	76	20	------	12,040	1,765	13,805
31.	4	21	316	180	93	48	33	------	7,762	13,504	358	13,862
32.	4	21	215	98	85	71	18	------	343	3,514	230	3,744
33.	3	4	125	59	49	------	17	------	------	1,180	255	1,435
34.	4	11	214	183	73	63	12	12	------	2,738	388	3,126
35.	4	25	214	160	91	74	24	45	------	3,504	105	3.609
36.	4	8	265	140	48	40	13	------	536	1,469	284	1,753
37.	4	2	137	80	66	------	47	------	435	2,559	208	2,767
38.	4	9	364	140	119	30	------	------	------	2,855	547	3,402
39.	4	8	163	159	77	54	14	------	3,169	7,109	220	7,329
40.	4	24	201	152	100	84	47	20	1,322	6,894	1,084	7,978
41.	4	3	162	152	62	------	45	------	------	3,659	597	4,256
42.	4	12	402	272	159	142	130	------	815	6,876	2,084	8,960
43.	4	10	275	215	127	86	55	------	3,115	7,871	260	8,131
44.	4	9	60	65	35	------	------	------	------	1,379	142	1,521
45.	1-3	4	131	124	42	------	13	------	2,314	4,170	682	4,852
46.	4	17	264	223	62	55	21	------	2,500	6,175	1,122	7,297
47.	4	8	357	164	88	74	18	15	------	5,533	666	6,199
48.	4	7	274	175	------	------	------	------	------	4,474	83	4,557
49.	4	37	287	297	138	67	93	55	1,690	11,383	4,273	15,656
50.	2-4	2	161	71	42	38	18	------	------	2,296	407	2,703
51.	4	4	264	145	95	------	54	------	1,024	3,152	191	3,343
52.	4	11	260	169	91	81	24	23	2,462	7,618	396	8,014
53.	4	9	603	513	145	136	159	76	------	15,936	6,450	22,386
------	------	597	12,375	9,509	4,155	2,370	2,176	453	$270,325	$ 508,047	$ 55,688	$563,735

WEST CHOWAN

1.	4	30	1,252	968	262	176	372	------	$------	$ 28,180	$ 23,214	$ 51,394
2.	4	8	372	290	98	65	106	------	569	5,619	2,365	7,984
3.	4	2	333	205	95	58	62	------	------	5,208	1,991	7,199
4.	4	36	624	333	140	98	164	------	1,950	14,218	5,493	19,711
5.	4	6	228	167	------	------	18	------	------	3,396	876	4,272
6.	2	3	159	85	38	51	16	------	21	1,650	1,481	3,131
7.	4	------	131	103	68	------	40	4	------	1,960	2,241	4,201
8.	2	2	160	139	40	------	46	------	------	1,873	557	2,430
9.	4	------	285	224	102	------	98	15	77	3,428	1,870	5,298
10.	4	8	311	203	79	70	102	------	------	5,044	1,638	6,682
11.	4	20	624	419	173	87	218	22	5,500	18,373	4,888	23,261
12.	4	4	250	212	84	------	78	------	272	5,730	1,535	7,265
13.	4	15	269	157	94	84	85	15	194	3,967	2,300	6,267
14.	4	24	566	570	144	44	158	------	615	10,726	5,176	15,902
15.	4	10	374	200	51	44	95	26	644	6,130	1,043	7,173
16.	4	9	585	426	78	42	153	------	------	7,335	3,566	10,901
17.	4	6	129	153	80	75	57	10	1,362	15,329	420	15,749
18.	3	8	241	180	103	30	78	17	------	2,147	1,889	4,036
19.	1	2	132	112	66	------	58	8	------	908	724	1,632
20.	4	1	90	142	88	48	45	10	856	5,001	922	5,923

WEST CHOWAN—Continued

Churches	Pastor and Post Office	Sunday School Superintendent and Post Office
21. Elam	Wayne E. Scott, Seaboard	C. B. Painter, Garysburg
22. Elm Grove	Howard Smith, Colerain	E. E. Mizelle, Colerain
23. Galatia	Herman T. Dilday, Margarettsville	Merrell Gay, Seaboard
24. Green's Cross	Harvey Coppedge, Windsor	A D. Castellow, Windsor
25. Harrellsville	J. M. Long, Harrellsville	R. L. Rowe, Harrellsville
26. Hebron	J. B. Dailey, Jackson	A. M. Futrell, Woodland
27. Holly Grove	Levi Gillikin, Harrellsville	D. T. Hamon, Jr., Ahoskie
28. Holly Springs	Jack Hill, Winton	Jack A. Hassell, Murfreesboro
29. Horton's	W. E. Carter, Aulander	H. W. Greene, Aulander
30. Jackson	J. B. Dailey, Jackson	James W. Pierce, Jackson
31. Kelford	W. J. Sheridan, Kelford	W. L. Carter, Kelford
32. Lasker	C. W. Kreamer, Rich Square	Horace C. Davis, Conway
33. Lawrence	Lamar Sentell, Merry Hill	W. W. Daniels, Windsor
34. Lewiston	Grover Everett, Lewiston	Worley F. Minton, Lewiston
35. Margarettsville	Herman T. Dilday, Margarettsville	R. L. Wheeler, Margarettsville
36. Mars Hill	H. G. Thompson, Colerain	Bill Lee, Ahoskie
37. Meherrin	J. W. Teague, Murfreesboro	E. W. Slaughter, Murfreesboro
38. Menola	Robert Johns, Conway	Gilbert B. Northcott, Woodland
39. Merry Hill	Lamar Sentell, Merry Hill	Linwood Bunch, Merry Hill
40. Mt. Carmel	E. A. Clime, Enfield	D. B. Maddrey, Jr., Seaboard
41. Mt. Tabor	Lonnie Sasser, Murfreesboro	Jerome Tinkham, Ahoskie
42. Murfreesboro	Warren F. Taylor, Murfreesboro	Bob F. Hill, Murfreesboro
43. Oak Grove	Gene Williams, Wake Forest	Douglas R. Miller, Aulander
44. Pleasant Grove	W. J. Sheridan, Kelford	Glenn Askew, Aulander
45. Potecasi	J. B. Dailey, Jackson	E. B. Lassiter, Potecasi
46. Powellsville	Daniel M. Spell, Powellsville	C. D. Hoggard, Powellsville
47. Republican	K. E. Bryant, Ahoskie	Hartwell Alston, Windsor
48. Rich Square	C. W. Kreamer, Rich Square	V. G. Chappell, Rich Square
49. Riverside	Eugene E. Johns, Merry Hill	C. W. Williams, Merry Hill
50. Robert's Chapel	Randolph Phillips, Pendleton	Benjamin Mann, Pendleton
51. Ross	E. G. Willis, Windsor	C. O. White, Colerain
52. Sandy Run	W. Richard Wynn, Roxobel	J. Lebron Morris, Roxobel
53. Seaboard	Wayne E. Scott, Seaboard	W. Kell Gay, Seaboard
54. Severn	J. C. Ray, Severn	Welford Bankley, Severn
55. Siloam	James A. Pittman, Halifax	Louis Speller, Williamston
56. St. Johns	W. E. Carter, Aulander	W. B. Askew, Ahoskie
57. Union	H. G. Thompson, Colerain	J. L. Darden, Ahoskie
58. Wakelon	Earl Sapp, Wake Forest	Roy A. Matthews, Colerain
59. Winton	Jack Hill, Winton	Clayton W. Horton, Winton
60. Woodland	Lewis H. Sutton, Woodland	Leslie B. White, Woodland
Totals		

WEST LIBERTY

1. Culberson	W. T. Truett, Culberson	Mrs. Homer Raper, Culberson
2. Fairview	Fred Stiles, Murphy	Mrs. Norene Graham, Rt. 4, Murphy
3. Friendship		Frank Sparks, Suit
4. Hopewell	Calvin Thompson, Murphy	Edith Rice, Culberson
5. Hiawassee	J. O. Winkler, Murphy	George Coleman, Rt. 3, Murphy
6. Liberty	Arthur Dale, Turtletown, Tenn.	Walter Anderson, Turtletown, Tenn.
7. Mt. Olive	Haddley Shields, Mineral Bluff, Ga.	T. F. Self, Turtletown, Tenn.
8. Mt. Carmel	Fred Stiles, Murphy	Wilburn Johnson, Rt. 4, Murphy
9. Mt. Liberty	Floyd Walls, Blairsville, Ga.	Ben Crisp, Rt. 4, Murphy
10. Mt. Moriah	N. B. Davis, Mineral Bluff, Ga.	Osker Chastain, Rt. 2, Culberson
11. Macedonia	W. L. Cook, Rt. 1, Copperhill Tenn.,	James W. Ballew, Rt. 1, Copperhill, Tenn.
12. Oak Grove	L. T. Goss, Epworth, Ga.	Harvey Stiles, Culberson
13. Ogreta	Oscar Winkler, Rt. 3, Murphy	Lucinda Whitner, Rt. 3, Murphy
14. Pleasant Hill	W. A. Headen	Betty Lou Baine, Farner, Tenn.
15. Ranger	Luther Swanson, Murphy	Hampton Montieth, Rt. 4, Murphy
16. Shoal Creek	W. D. Graham, Unaka	Marvin Hawkins, Rt. 4, Murphy
17. Swanson	Noah Stiles, Rt. 4, Murphy	Nathan Mason, Isabella, Tenn.
18. Snow Hill	John Wade, Blairsville, Ga.	Andrew Green, Rt. 2, Murphy
19. Shady Grove	Arthur Ballew, Rt. 1, Blueridge, Ga.	Henry Truett, Rt. 2, Culberson
20. South End	Fred Gilbert, Murphy	Claude Hallaway, Rt. 4, Murphy
21. Simonds Chapel	William R. Trantham, Copperhill, Tenn.	James W. Golden, Rt. 2, Culberson
22. Violet	W. D. Graham, Unaka	Mrs. Lottie Murphy, Unaka
23. Bates Creek		Mrs. Dox Nix, Rt. 3, Murphy

WEST CHOWAN—Continued

	Services	Baptisms	Total Church Membership	Sunday School Enrollment	Vacation Bible School Enrollment	Training Union Enrollment	W. M. U. Enrollment	Brotherhood Enrollment	Money Expended for New Buildings (Special Item)	Total Local Church Exp. (Including Pastor's Salary)	Total Mission Expenditures	Grand Total Exp. (Add Last Two Totals)
21.	2	5	243	140	38	------	62	------	$ 653	$ 2,849	$ 1,140	$ 3,989
22.	4	20	274	231	105	116	61	10	532	6,735	773	7,508
23.	4	7	449	355	126	92	107	67	1,723	6,915	919	7,834
24.	4	4	307	238	131	73	71	27	4,219	10,025	1,495	11,520
25.	4	14	305	214	112	------	65	------	106	6,575	3,732	10,307
26.	2	6	78	41	20	------	13	------	4	864	529	1,393
27.	4	2	72	74	41	------	26	6	------	1,511	700	2,211
28.	2	6	125	98	------	98	14	------	1,550	2,251	139	2,390
29.	4	------	125	87	44	------	26	------	------	1,617	416	2,033
30.	4	------	284	275	86	38	118	------	3,094	7,839	1,869	9,708
31.	4	9	266	125	63	51	64	------	449	4,516	1,354	5,870
32.	4	4	219	173	35	------	57	7	------	2,238	549	2,478
33.	4	------	110	67	------	51	12	8	------	3,167	295	3,462
34.	All	10	498	256	101	61	161	12	685	6,432	2,984	9,416
35.	2	4	90	89	14	------	31	------	122	1,667	440	2,107
36.	4	9	469	330	107	------	118	26	------	4,866	2,375	7,241
37.	All	7	472	367	108	82	140	12	1,172	14,841	2,687	17,528
38.	2	4	129	84	39	------	50	4	------	3,077	1,159	4,236
39.	4	14	220	193	150	97	56	46	2,948	6,673	634	7,307
40.	2	9	166	133	58	------	39	7	1,603	3,083	616	3,699
41.	4	------	150	139	38	------	39	------	102	3,159	1,777	4,936
42.	4	27	490	391	135	68	190	22	------	14,794	3,744	18,538
43.	4	3	118	101	38	------	12	------	136	2,340	279	2,619
44.	4	13	352	55	------	------	23	------	79	3,041	805	3,846
45.	4	------	338	255	80	65	74	7	------	3,715	2,901	6,616
46.	4	11	329	284	78	------	80	9	2,524	6,930	1,805	8,735
47.	2	174	68	------	------	40	------	100	------	2,065	603	2,668
48.	4	13	327	389	97	66	143	15	------	8,032	2,685	10,717
49.	4	11	338	260	67	57	60	43	715	6,706	2,137	8,843
50.	All	8	211	181	62	94	69	12	278	9,056	1,636	10,692
51.	4	13	330	236	81	------	51	8	343	3,617	1,077	4,694
52.	4	14	373	214	98	91	59	46	------	5,626	720	6,346
53.	4	7	243	192	66	------	102	------	------	6,878	2,653	9,531
54.	4	5	244	221	153	62	64	15	------	8,423	4,058	12,481
55.	4	6	139	135	------	68	14	------	1,033	4,080	419	4,499
56.	All	10	221	162	120	127	78	------	------	3,349	1,141	4,490
57.	4	5	194	150	88	------	47	------	2,754	5,844	1,428	7,272
58.	4	3	78	90	41	------	31	8	83	1,896	203	2,099
59.	4	------	208	256	73	------	104	10	74	2,955	2,312	5,267
60.	All	7	255	234	86	66	131	------	------	8,124	1,427	9,551
------	------	484	17,128	12,771	4,662	2,495	4,751	554	$ 39,141	$ 354,593	$122,804	$477,397

WEST LIBERTY

1.	2	------	162	40	18	------	------	------	$------	$ 204	$ 3	$ 207
2.	2	------	37	55	47	------	------	------	------	362	96	458
3.	------	1	240	89	65	60	36	------	------	2,777	739	3,516
4.	2	2	19	43	46	------	------	------	------	131	73	204
5.	2	5	57	35	------	------	------	------	------	------	10	10
6.	4	3	335	145	------	92	------	------	860	4,407	366	4,773
7.	4	7	102	55	25	------	------	------	582	990	62	1,052
8.	4	4	130	64	34	------	------	------	------	715	211	926
9.	------	------	141	70	30	------	20	------	1,047	1,573	194	1,767
10.	2	1	101	46	12	48	------	------	------	865	500	1,365
11.	4	8	238	26	------	------	------	------	------	1,300	12	1,312
12.	2	2	95	82	25	50	------	------	689	1,350	203	1,553
13.	2	------	55	46	41	------	------	------	------	243	42	285
14.	2	------	92	15	6	------	------	------	------	25	2	27
15.	4	3	79	50	42	43	23	------	85	927	199	1,126
16.	2	------	79	50	25	20	------	------	------	578	307	885
17.	2	------	130	50	15	------	------	------	------	396	4	400
18.	2	------	100	60	26	------	------	------	150	474	12	486
19.	4	6	195	45	36	------	------	------	------	758	78	836
20.	2	------	55	35	15	------	------	------	45	247	33	280
21.	2	------	55	39	------	------	------	------	------	223	67	290
22.	2	2	125	88	48	64	------	------	------	1,234	268	1,502
23.	------	------	------	------	25	------	------	------	------	------	------	------

WEST LIBERTY—Continued

CHURCHES	PASTOR AND POST OFFICE	SUNDAY SCHOOL SUPERINTENDENT AND POST OFFICE
24. Bell Hill	Jim Truett, Andrews	
25. Little Glade		Glenn Macklemore, Murphy
26. Mt. Nebo	Raymond Carroll, Murphy	Robert Farmer, Murphy
27. Mt. Pleasant	Grady Chastain, Culberson	Hoyt Gladson, Culberson
28. Old Martins Creek		Bryon Chastain, Murphy
29. River Valley		Mr. Jim Raper, Culberson
30. Mission Vacation Bible School:		
1. Harmony		
Totals		

WESTERN NORTH CAROLINA

1. Andrews, First	John C. Corbitt, Box 395, Andrews	Lee Pullium, Andrews
2. Bethabara	Cecil Garrett, Hayesville	Mayden Hogsed, Hayesville
3. Boiling Springs	Weldon West, Andrews	Wayne Abernathy, Rt. 3, Murphy
4. Calvary	John Odom, Robbinsville	* Earl Vandiver, Murphy
5. Downing's Creek	Boyd Hogsed, Shooting Creek	Jerome Smith, Rt. 1, Hayesville
6. Eagle Fork	Alvin Hyde, Morganton, Ga.	Everett Hogsed, Rt. 3, Hayesville
7. Ebenezer		* J. E. Groves, Rt. 3, Murphy
8. Fire's Creek	Clarence Martin, Haysville	* Van Roach, Hayesville
9. Grape Creek		Edd Buckner, Murphy
10. Hanging Dog	J. L. Allen, Rt. 3, Murphy	Carl Gentry, Rt. 3, Murphy
11. † Harmony	Colvin Thompson, Rt. 1, Murphy	A. G. Thompson, Rt. 1, Murphy
12. Hewitts	C. L. Adams, Robbinsville	Wm. M. Day, Nantahala
13. Junaluska	J. C. Day, Topton	* Bass Mosteller, Rt. 1, Andrews
14. Little Brasstown	Fred B. Lunsford, Marble	Joe Myers, Murphy
15. Maltby	John Thomas, Blairsville, Ga.	J. D. Totherow, Rt. 1, Marble
16. Marble Springs	A. B. Lovell, Marble	Frank Walsh, Marble
17. Meadow Grove	Sam Walkingstick, Cherokee	A. J. Cloer, Rt. 4, Hayesville
18. Mission Hill	Frank Rogers, Rt. 3, Hayesville	Lee Beasley, Hayesville
19. Moccasin Creek	Virge Brown, Warne	Wade Anderson, Rt. 2, Murphy
20. Moss Memorial	Boyd Hogsed, Shooting Creek	Tom Swanson, Rt. 4, Hayesville
21. Mountain View	R. C. George, Topton	Harley Grant, Rt. 1, Andrews
22. Mt. Pisgah	J. E. Cable, Hayesville	Ray Mann, Hayesville
23. Mt. Pleasant	J. S. Stansberry, Bryson City	Paul Kilpatrick, Rt. 1, Hayesville
24. Mt. Zion	Clint Hancock, Marble	Jimmy Ginn, Rt. 1, Marble
25. Murphy, First	J. Alton Morris, Murphy	A. L. Buchanan, Murphy
26. Murphy, Second	Jimmy Burnham, Cleveland, Ga.	F. L. Teague, Murphy
27. New Hope	Grover Moss, Marble	* Charles Cunningham, Rt. 4, Hayesville
28. New Martin's Creek	Carl Cunningham, Murphy	* Fred Murphy, Rt. 2, Murphy
29. Notla	J. H. Coffey, Rt. 1, Murphy	Mrs. Nora C. Spencer, Rt. 2, Murphy
30. Oak Grove	Grover Moss, Marble	* Wayne Lovingood, Marble
31. † Oak View	Fred Shields, Andrews	Fred Phillips, Hayesville
32. Old Shooting Creek	Burline Thomason, Warne	Donald Ledford, Hayesville
33. Owl Creek	Raymond Carroll, Murphy	Willard Kephart, Rt. 3, Murphy
34. Peachtree Memorial	Lester Stowe, Rt. 1, Murphy	Loyd Hendrix, Rt. 1, Murphy
35. Philadelphia		* Baxter Lowe, Rt. 3, Hayesville
36. Pine Log	Ham Coffey, Murphy	Paul Caler, Brasstown
37. Pisgah	Sam Walkingstick, Cherokee	Walter Ellis, Andrews
38. Pleasant Valley	Marvin Hampton, Murphy	Paul McClure, Murphy
39. Red Marble	France Postell, Andrews	Carl Roper, Topton
40. Rowland's Creek		* George Mason, Nantahala
41. Shady Grove	Loy Thomas, Blairsville, Ga.	Dale Lowe, Hayesville
42. Shiloh	Dewitt Mason, Topton	Ralph Allison, Hayesville
43. Sweetwater		* Howard Dills, Hayesville
44. Tomotla	Jack Palmer, Rt. 1, Marble	James A. Davis, Rt. 1, Marble
45. Topton	C. L. Adams, Robbinsville	Harley Roper, Topton
46. Truett Memorial	John A. Grant, Box 29, Hayesville	H. M. Crawford, Hayesville
47. Upper Peachtree	W. K. Shileds, Rt. 1, Franklin	Osborne Yonce, Rt. 1, Murphy
48. Valley River	Robert Barker, Rt. 1, Murphy	Preston Brown, Andrews
49. Valleytown	Ralph Matheson, Robbinsville	Clarence West, Rt. 1, Andrews
50. Vengeance Creek	Matthew Rowland, Rt. 1, Marble	Hoyt Lunsford, Rt. 1, Marble
51. Bealtown Mission		
Totals		

WEST LIBERTY—Continued

	Services	Baptisms	Total Church Membership	Sunday School Enrollment	Vacation Bible School Enrollment	Training Union Enrollment	W. M. U. Enrollment	Brotherhood Enrollment	Money Expended for New Buildings (Special Item)	Total Local Church Exp. (Including Pastor's Salary)	Total Mission Expenditures	Grand Total Exp. (Add Last Two Totals)
24.			*40	*37	14				$	$	$	$
25.			*185	*50	31							
26.			*102	*72	31							
27.			*90	*30	36							
28.					24							
29.			*18	*23	17							
30.												
1.					23							
		44	3,057	1,440	757	377	79		$ 3,458	$ 19,779	$ 3,481	$ 23,260

WESTERN NORTH CAROLINA

1.	4	27	610	355	190	120	110		$ 1,225	$ 15,707	$ 4,702	$ 20,409
2.	2	4	60	50						257	18	275
3.	2		180	60	30				600	1,270	95	1,365
4.			*98	*124							40	40
5.	2	4	103	83					129	924	133	1,057
6.	2	10	41	52					60	603		603
7.			*192	*75							25	25
8.			*87	*40								
9.			*170	*73							15	15
10.	4	9	232	114	27					2,018	88	2,106
11.	2	1	25	40	15				131	339	10	349
12.	4	3	76	40	30				366	1,237		1,237
13.			*59	*63								
14.	4	10	310	175	85	68	27	32	1,115	3,260	548	3,808
15.	2	6	75	88		40				892	32	924
16.	4	3	478	329	113	79	86	28		4,782	741	5,523
17.	2	13	117	85	39					1,002	157	1,159
18.	2	6	40	57						117		117
19.	2	3	72	49	25	34	8			362	39	401
20.	2	3	59	50					250	668	202	870
21.	4	4	43	46	40					840	53	893
22.	2	1	197	72	54	28				1,353	443	1,796
23.	2	6	103	138	83	57	41	14	656	2,069	1,138	3,207
24.	3	12	143	119						557	65	622
25.	4	52	721	517	266	236	197	56	912	18,088	7,943	26,031
26.	4		50	41						264	15	279
27.			*62	*49							10	10
28.	2		*170	*121							135	135
29.	2	6	90	100	43					448	56	504
30.			*117	*80								
31.	2	14	30	56		62			2,500	2,800		2,800
32.	2		163	75	40	85				779	56	835
33.	2	4	85	104	31				164	464	77	541
34.	4	3	341	278	122	72	64	8	772	4,652	793	5,445
35.			*57	*41								
36.	1	7	233	111	43				124	359	27	386
37.	4	2	12	50						334	22	356
38.	4	14	104	68	50				779	2,111	146	2,257
39.	4	24	331	103						1,943	194	2,137
40.			*36	*23								
41.	3	6	114	74	30	46			374	1,190	204	1,394
42.	2	7	*58	30						108	124	232
43.			*36	*23								
44.	4	4	210	80	30	40				1,961	243	2,204
45.	2	7	71	48	18	30				267	14	281
46.	4	11	305	257	84	92	101	12	5,224	9,643	886	10,529
47.	2		103	100	37					412	138	550
48.	4	9	565	220	52					2,701	324	3,025
49.	4	20	443	150	46	73				2,902	787	3,689
50.	2	11	95	95		51				253	161	414
51.					17							
		326	8,201	5,299	1,640	1,213	634	150	$ 15,381	$ 89,936	$ 20,899	$110,835

WILMINGTON

Churches	Pastor and Post Office	Sunday School Superintendent and Post Office
1. Atkinson	Geo. E. Reynolds, Box 101, Atkinson	A. H. Pridgen, Atkinson
2. Barlow-Vista	R. K. Lineberger, Holly Ridge	Morris Andrews, Hampstead
3. Bear Branch	B. M. Jordan, Currie	Raymond Lewis, Currie
4. Bethany	L. L. King, Box 204, Richlands	Lloyd Williams, Richlands
5. Bethlehem	L. L. Johnson, Magnolia	Albert Anderson, Currie
6. Burgaw	Luther H. Morphis, Burgaw	R. R. Rich, Burgaw
7. Canetuck	Harry J. Moore, Currie	Graham Moore, Currie
8. Carolina Beach	Norwood Davis, Lake Pk. Blvd., Wilmington	Louis G. Leiner, P.O. Box 218, Carolina Beach
9. Caswell	L. L. Johnson, Magnolia	J. G. Sherman, Rt. 1, Box 152, Atkinson
10. Catherine Lake	Claude Marshall, Wake Forest	Dalton Parker, Rt. 1, Richlands
11. Centerville	J. Marshall Weaver, Kelly	Roscoe Porter, Kelly
12. Forest Hills	Harry J. Moore, Currie	John A. Brinkley, Burgaw
13. Hampstead	Daniel Page, 440 Greenfield St., Wilmington	W. P. Atkinson, P.O. Box 23, Hampstead
14. Harris Creek	Alton C. Williams, Rt. 3, Jacksonville	Edward A. Brown, Rt. 2, Box 196-A, Jacksonville
15. Haw Bluff		James Horrell, Ivanhoe
16. Ivanhoe	Dennis R. Hewett, Supply	Eddie L. Jones, Ivanhoe
17. Jacksonville, First	M. R. Haire, 113 Westminster, Jacksonville	Wade L. Higgins, 310 Warn St., Jacksonville
18. Long Creek	J. E. Allard, Rt. 2, Box 139-A, Wilmington	M. C. Warters, Burgaw
19. † Long Leaf	W. E. Entrekin, Shipyard Blvd., Wilmington	L. L. Roberson, 210 Davie Drive, Wilmington
20. Maple Hill		T. M. Batts, Maple Hill
21. Masonboro	Milton Boone, Rt. 2, Box 25, Wilmington	R. H. Shepherd, Jr., Rt. 3, Box 129, Wilmington
22. Moores Creek	L. L. Johnson, Magnolia	W. G. Williams, Currie
23. Mt. Holly	C. L. Turner, Burgaw	F. A. Murray, Burgaw
24. Myrtle Grove	J. E. Allard, Rt. 2, Box 139-A, Wilmington	J. R. Teachey, Rt. 2, Box 141, Wilmington
25. New Hope	R. E. Rice, Acme	Lloyd Bordeaux, Leland
26. † New River	L. L. Saunders, 512 Nelson Dr., Jacksonville	Fain Hutcherson, Box 765, Jacksonville
27. Olivet	T. K. Woody, Jr., 508 Princess St., Wilmington	Geo. H. Futch, 125 Long Leaf Drive, Wilmington
28. Penderlea	Dennis R. Hewett, Supply	J. L. Pulley, Willard
29. Pine View	Stephen Mintz, Leland	G. A. McFayden, Rt. 1, Box 9, Wilmington
30. Providence	M. A. Conrad, Box 672, Holly Ridge	Preston Wells, Holly Ridge
31. Riley's Creek	Elliott B. Stewart, Rocky Point	Merle Clark, Rocky Point
32. Salem		H. V. Justice, Jr., Sneads Ferry
33. Sea Gate	O. A. Anderson, 16 S. Greenville Avenue, Wilmington	C. O. Smith, 5302 Greenleaf Dr., Wilmington
34. † Seashore		J. M. Wallis, P.O. Box 21, Wrightsville Beach
35. Shiloh	C. W. Jones, Rt. 1, Watha	Gordon McIntyre, Ivanhoe
36. Silver Lake	Emory Holden, Rt. 2, Box 411, Wilmington	Floyd Wilkins, 3612 S. Front St., Wilmington
37. Wallace	Eugene Poston, Wallace	Geo. W. Finch, Wallace
38. Watha		Herman Rouse, Watha
39. Wells Chapel	N. Curtis Knowles, Wallace	P. E. Rivenbark, Jr., Wallace
40. Willard	C. L. Turner, Watha	Willie Murray, Willard
41. Wilmington:		
1. Calvary	E. W. Pate, 227 Kenwood Ave., Wilmington	Chester Moore, 708 N. 23rd St., Wilmington
2. East Wilmington	Fred L. Kelly, 137 Mercer Ave., Wilmington	Bill Stanley, 52 Mercer Ave., Wilmington
3. First	R. L. Gregory, Forest Hills Dr., Wilmington	Jack Davis, 17½ N. 23rd St., Wilmington
4. Gibson Avenue		Casper Norton, 14 Spofford, Wilmington
5. Lake Forest	B. M. Smith, Jr., 3 N. Lake Village, Wilimington	A. R. Bunn, 249 Pinecrest Parkway, Wilmington
6. Southside		J. Q. Teachey, 264 Lake Forest Parkway, Wilmington

WILMINGTON

	Services	Baptisms	Total Church Membership	Sunday School Enrollment	Vacation Bible School Enrollment	Training Union Enrollment	W. M. U. Enrollment	Brotherhood Enrollment	Money Expended for New Buildings (Special Item)	Total Local Church Exp. (Including Pastor's Salary)	Total Mission Expenditures	Grand Total Exp. (Add Last Two Totals)
1.	All	11	294	187	112	65	25	.....	$ 450	$ 5,413	$ 1,534	$ 6,947
2.	All	2	209	174	102	.....	75	.....	7,486	11,378	1,125	12,503
3.	All	11	59	87	.....	.....	.....	.....	.....	1,317	6	1,323
4.	All	11	124	230	.....	51	.....	.....	295	2,496	164	2,660
5.	2-4	.....	92	69	.....	.....	.....	.....	579	1,278	93	1,371
6.	All	20	481	387	136	83	103	7	215	8,142	3,684	11,826
7.	2-4	5	68	43	51	28	.....	.....	.....	625	130	755
8.	All	26	291	281	160	.....	137	.....	3,005	15,149	1,575	16,724
9.	4	.....	11	9	.....	.....	.....	.....	.....	38	16	54
10.	2-4	5	44	49	50	36	8	.....	141	891	140	1,031
11.	1-2-3-4	4	179	175	84	68	51	10	368	4,455	1,351	5,806
12.	1-3	7	74	84	60	50	23	.....	239	1,592	258	1,850
13.	1-2-3-4	3	60	65	.....	.....	6	.....	.....	1,714	275	1,989
14.	1-3	21	111	121	113	61	.....	.....	865	2,020	131	2,151
15.	1-3	10	139	106	52	40	23	.....	600	2,746	969	3,715
16.	2-4	.....	55	49	25	24	10	.....	451	2,061	672	2,733
17.	All	52	954	763	215	165	186	58	1,239	3,041	6,294	38,335
18.	1-3	.....	162	124	65	36	36	.....	504	1,898	480	2,378
19.	All	80	437	592	287	91	159	17	1,439	24,344	1,596	25,940
20.	4	.....	70	52	72	.....	.....	.....	.....	1,415	148	1,563
21.	All	18	335	219	132	98	63	65	9,290	18,197	1,570	19,767
22.	2-4	3	86	74	33	.....	10	.....	392	1,253	167	1,420
23.	2	6	145	75	56	46	37	.....	628	2,012	675	2,687
24.	2-4	6	77	94	54	23	36	.....	333	2,255	258	2,513
25.	1-3	3	50	47	21	32	15	.....	.....	1,057	499	1,556
26.	All	27	107	242	101	43	48	20	202	12,376	986	13,362
27.	All	16	155	169	109	61	47	25	1,715	6,493	1,166	7,659
28.	1-3	.....	113	116	96	59	32	.....	127	1,722	314	2,036
29.	All	3	34	67	58	.....	10	11	53	1,183	59	1,242
30.	1-2-3-4	8	135	194	135	49	18	.....	.....	5,942	385	6,327
31.	All	22	316	280	121	89	47	.....	1,292	8,106	1,157	9,263
32.	1-3	14	146	255	127	.....	57	.....	233	2,310	633	2,943
33.	All	15	499	498	206	127	126	38	996	12,569	4,523	17,092
34.	All	4	55	62	.....	.....	12	.....	10,000	13,100	150	13,250
35.	All	1	207	193	87	81	22	.....	6,412	10,097	1,140	11,237
36.	All	8	96	94	.....	53	38	20	1,718	5,398	41	5,439
37.	All	36	937	875	351	187	343	75	1,089	24,849	8,420	33,269
38.	1-3	.....	77	69	46	41	.....	.....	54	790	426	1,216
39.	All	38	318	186	121	105	83	16	.....	6,960	1,183	8,143
40.	1-3	5	196	115	75	63	32	.....	1,920	3,611	344	3,955
41.												
1.	All	22	766	586	203	114	177	69	37,616	59,539	6,131	65,670
2.	All	25	258	152	100	.....	33	25	178	7,279	10	7,289
3.	All	22	1,547	998	163	126	370	69	31,690	108,555	18,211	126,796
4.	All	20	400	221	152	51	40	30	1,395	8,890	804	9,694
5.	All	17	368	463	201	88	89	31	1,200	10,200	1,073	11,273
6.	All	12	606	462	110	32	133	48	.....	17,900	3,533	4 33

WILMINGTON—Continued

Churches	Pastor and Post Office	Sunday School Superintendent and Post Office
7. Sunset Park	A. T. Greene, Jr., 101 Northern Blvd., Wilmington	C. E. Gosnell, 2532 Washington, Wilmington
8. Tabernacle	Elmer C. Painter, 509 Ann St., Wilmington	Enby King, Jr., Rt. 3, Box 593, Wilmington
9. Temple	W. J. Stephenson, 1806 Princess Street, Wilmington	L. M. Stephenson, 120 Bryan Avenue, Wilmington
42. Winter Park	Elwood R. Orr, 4706 Wrightsville Ave., Wilmington	A. M. Sholar, Jr., 4803 Cedar Avenue, Wilmington
43. Wrightsboro	A. B. Bumgarner, 602 Castle Hayne Rd., Wilmington	N. W. Mintz, 630 Fern Dr., Wilmington
44. Castle Hayne		E. L. Harvell, Rt. 2, Castle Hayne
45. East Wallace	Dr. Eugene Poston	George Finch, Wallace
46. Shelter Neck	Luther Morphis, Burgaw	Brodie Meadows, Burgaw
47. Kure Beach	George Painter, Kure Beach	E. Ray Fisher, Kure Beach
Totals		

YADKIN

1. Arlington	W. D. Byrd, Jonesville	Marshall Adams, Elkin
2. Bear Creek	W. C. Barkley, Troutman	Lenard Wallace, Rt. 5, Mocksville
3. Bethel	Gilmer Denny, Pilot Mountain	Bobby L. Steelman, Yadkinville
4. Boonville	W. H. Poindexter, Boonville	H. B. Gentry, Boonville
5. Charity	E. G. Jordan, Elkin	Anthony Parker, Rt. 1, Boonville
6. Courtney	W. T. Bassett, Rt. 5, Mocksville	Batry Smith, Rt. 5, Mocksville
7. Deep Creek	Warren Norman, Yadkinville	Henry Lee Shore, Rt. 4, Mocksville
8. East Bend		Charlie F. Poindexter, East Bend
9. Enon	J. C. Shore, Rt. 2, East Bend	G. W. Fearrington, Rt. 1, Pfafftown
10. Flat Rock	Guy S. Cain, Hamptonville	Couch Wagoner, Hamptonville
11. Forbush	J. D. Whisnant, Rt. 2, Yadkinville	Jasper Phillips, Rt. 2, Yadkinville
12. Friendship	G. A. Tucker, Pilot Mountain	Junior Matthews, Rt. 1, East Bend
13. Huntsville	J. G. Allgood, Rt. 2, Yadkinville	David Hollar, Rt. 2, Yadkinville
14. Island Ford		Charles Haynes, Jonesville
15. Jonesville	Homer E. Brady, Jonesville	William F. Hartsell, Box 354, Jonesville
16. Mt. Bethel	Richard Day, 2010 Elk Spur Ext., Elkin	J. V. Spillman, Rt. 2, East Bend
17. Mt. View	O. O. Kiger, Rural Hall	W. E. Henry, Cycle
18. Mt. Zion	Irvin Wallace, Rt. 2, Harmony	Joseph Ball, Rt. 2, Yadkinville
19. New Hope	Warren Hemric, Yadkinville	Carl Turner, Hamptonville
20. North Oak Ridge	Irvin Wallace, Harmony	Glenn Brown, Rt. 2, Boonville
21. Richmond Hill	A. C. Larrimore, 1315 Fairway, Winston-Salem	Fred R. Williard, Rt. 1, East Bend
22. Rock Spring	Paul Moore, Rt. 3, Yadkinville	Raymond Dickens, Rt. 2, Harmony
23. Sandy Springs	H. W. Hutchens, Rt. 2, Mocksville	Roy Anderson, Rt. 1, Mocksville
24. Shady Grove	E. L. Reese, Rt. 2, Boonville	Rayford Oliver, Rt. 2, Boonville
25. South Oak Ridge	A. C. Cheshire, Mocksville	Jack D. Reavis, Rt. 5, Mocksville
26. Swaims	L. E. Myers, Jonesville	W. C. Stanley, Cycle
27. Turner's Creek	A. E. Gentry, 1426 Miller St., Winston-Salem	Curman Sprinkle, Rt. 2, Yadkinville
28. Union Grove	M. F. Reavis, Rt. 3, Yadkinville	Frank W. Hobson, Rt. 1, Boonville
29. West Bend	Raymond C. Needham, 535 Bethabara Road, Winston-Salem	Mrs. G. C. Wishon, Rt. 1, Lewisville
30. Yadkinville	Supply	W. E. Rutledge, Jr., Yadkinville
31. Yadkin Valley	A. C. Cheshire, Mocksville	Taylor Foster, Advance
Totals		

WILMINGTON—Continued

	Services	Baptisms	Total Church Membership	Sunday School Enrollment	Vacation Bible School Enrollment	Training Union Enrollment	W. M. U. Enrollment	Brotherhood Enrollment	Money Expended for New Buildings (Special Item)	Total Local Church Exp. (Including Pastor's Salary)	Total Mission Expenditures	Grand Total Exp. (Add Last Two Totals)
7.	All	103	1,125	1,125	417	216	226	133	$ 26,675	$ 63,494	$ 9,811	$ 73,305
8.	All	46	225	337	161	83	77	------	955	13,224	1,939	15,163
9.	All	25	962	877	210	195	272	44	3,292	85,818	10,022	95,840
42.	All	60	710	892	280	253	300	78	1,468	36,693	11,360	48,053
43.	All	22	651	608	200	152	113	------	942	21,198	2,968	24,166
44.	----------	------	------	70	62	59	16	------	------	------	------	------
45.	----------	------	------	------	99	------	------	(Spon	sored by	Wallace, F	irst)	------
46.	----------	------	------	42	24	------	------	------	------	------	------	------
47.	----------	------	------	------	38	------	------	(Spon	sored by	Carolina Be	ach)	------
------	----------	875	15,616	14,404	5,933	3,324	3,764	889	$191,741	$694,113	$110,599	$804,712

YADKIN

1.	4	12	315	286	106	99	26	41	$ 550	$ 11,800	$ 980	$ 12,780
2.	4	6	194	214	87	------	35	------	2,514	4,883	222	5,105
3.	2	------	180	152	73	44	21	------	------	1,454	161	1,615
4.	4	20	429	385	150	124	130	45	523	11,455	3,580	15,035
5.	2	6	309	276	107	------	63	30	------	3,221	239	3,460
6.	4	18	268	167	111	80	24	------	------	5,759	770	6,529
7.	4	6	293	210	112	53	59	------	------	5,265	1,344	6,609
8.	4	9	168	246	97	58	54	------	3,222	6,600	394	6,994
9.	4	24	431	369	109	99	76	------	1,535	6,399	1,432	7,831
10.	4	14	420	347	113	121	73	32	17,690	22,424	2,064	24,488
11.	4	17	357	226	93	70	83	6	248	6,725	4,322	11,047
12.	----------	6	193	190	90	------	43	9	------	1,228	540	1,768
13.	4	6	184	114	51	31	19	------	1,591	3,509	205	3,714
14.	4	12	306	300	83	------	72	9	495	9,652	287	9,939
15	4	9	393	317	115	85	118	44	672	18,128	3,263	21,391
16.	4	7	102	106	65	------	------	------	470	1,338	101	1,439
17.	4	9	302	185	71	------	------	------	------	1,873	359	2,232
18.	4	14	176	167	100	------	------	------	61	3,160	180	3,340
19.	2	1	210	166	------	71	------	------	425	1,935	140	2,075
20.	4	5	305	211	62	------	------	------	------	2,365	679	3,044
21.	2	39	323	325	142	------	56	------	------	4,243	234	4,477
22.	4	8	122	116	58	------	------	------	404	1,596	288	1,884
23.	3	11	291	223	83	------	51	------	411	2,799	1,111	3,910
24	4	25	262	158	77	92	32	------	200	4,197	390	4,587
25.	4	9	259	236	146	104	86	5	7,357	11,594	906	12,500
26.	2	13	430	261	------	------	------	------	100	4,456	743	5,199
27.	2	1	228	153	------	------	------	------	4,512	5,623	304	5,927
28.	4	2	303	286	57	------	20	------	40	1,975	373	2,348
29.	4	13	54	75	39	------	20	------	118	1,634	371	2,005
30.	4	14	238	238	85	69	73	15	------	7,233	1,746	8,979
31.	4	13	182	206	84	61	42	18	295	2,657	411	3,068
------	----------	349	8,227	6,911	2,566	1,261	1,276	254	$ 43,433	$ 177,180	$ 28,139	$205,319

YANCEY

Churches	Pastor and Post Office	Sunday School Superintendent and Post Office
1. Bald Creek		Andrew Edwards, Bee Log
2. Banks Creek	Elzie Ray, Rt. 1, Burnsville	Coy Fox, Rt. 1, Burnsville
3. Blue Rock	J. L. Street, Nebo	Dan Allen, Rt. 2, Burnsville
4. Bolen's Creek	A. Z. Jamerson, Star Rt, Burnsville	Harold Harris, Star Rt., Burnsville
5. Brown's Creek	R. A. Pate, Micaville	Sam Hensley, Celo
6. Burnsville, First	Charles B. Trammel, Burnsville	Dawson Briggs, Burnsville
7. Burnsville, West	E. G. Adkins, Burnsville	W. L. Hullett, Burnsville
8. Byrd's Chapel	Clyde Mashburn, Erwin, Tenn.	Holt Bennett, Rt. 1, Burnsville
9. Cane River	Vivian Brown, Minneapolis	Bill Ball, Rt. 1, Burnsville
10. Claymound	Tyson Buchanan, Penland	Nick Gouge, Micaville
11. Concord	Howard Cook, Elizabethton, Tenn.	Ransom Riddle, Star Rt., Burnsville
12. Crabtree		Lawrence King, Rt. 2, Burnsville
13. Double Island	Clarence A. Buchanan, Spruce Pine	W. S. Hall, Green Mountain
14. Elk Shoal	Lloyd Ponder, Rt. 1, Mars Hill	Leslie Proffitt, Rt. 1, Burnsville
15. Fairview	James Beaver, Burnsville	Dave Blevins, Rt. 2, Burnsville
16. Hall's Chapel	Jesse Hughes, Burnsville	Mrs. Clarence McMahon, Rt. 2, Burnsville
17. Indian Creek	Jesse Hughes, Burnsville	Ethel Maney, Rt. 2 Cane River
18. Ivy Gap	Wade Harris, Erwin, Tenn.	Nelson Chandler, Rt. 2, Mars Hill
19. Jack's Creek	R. A. Pate, Micaville	Molt Hensley, Rt. 1, Burnsville
20. Laurel Branch	R. A. Pate, Micaville	Mrs. B. B. Wilson, Pensacola
21. Locust Grove	Earl Cole, Rt. 1, Mars Hill	Fred Murphy, Relief
22. Mt. Mitchell	Gordon Chrisawn, Marion	Ben Chrisawn, Hamrick
23. Mt. Pleasant	M. H. Kendall, Mars Hill	B. M. Tomberlin, Swiss
24. Pleasant Gap	Frank Parsons, R.F.D., Bakersville	E. C. Rogers, Micaville
25. Pleasant Grove	Arthur Thomas, Green Mountain	Gaw Sparks, Green Mountain
26. Pleasant Valley	Elzie Ray, Rt. 1, Burnsville	J. B. Robinson, Rt. 1, Burnsville
27. Price's Creek	Elzie Ray, Rt. 1, Burnsville	Joe Blankinship, Cane River
28. Riverside	Vivian Brown, Minneapolis	T. K. Riddle, Rt. 1, Burnsville
29. South Estatoe	Steve Clark, Rt. 2, Burnsville	Ramon Autrey, Rt. 2, Burnsville
30. Upper Shoal Creek	James Beaver, Burnsville	Lee Dulaney, Rt. 2, Burnsville
31. Windom	J. Aster Buchanan, Spruce Pine	Carl Wheeler, Rt. 2, Burnsville
32. Young's Chapel	Clarence Buchanan, Spruce Pine	Jeff Laws, Rt. 2, Burnsville
33. Zion	P. L. McMahan, Green Mountain	Welzie Hughes, Green Mountain
Totals		

YATES

1. Alston Avenue	H. A. Basden, 2450 Alston Ave., Durham	L. C. Basden, 2456 Alston Ave., Durham
2. Angier Avenue	C. N. Royal, 301 N. Driver Ave., Durham	L. P. Seagroves, Jr., 207 S. Driver Ave., Durham
3. Bells	Ted G. Stone, 1219 Miami Blvd., Durham	Robert Seymour, Rt. 2, Apex
4. Berea	W. L. Pearson, Jr., Rt. 3, Box 149-A, Durham	George Cooke, Rt. 3, Durham
5. Bethesda	A. D. Frazier, 1910 S. Miami Blvd., Durham	O. C. Mitchell, Jr., 838 Glencoe Road, Durham
6. Braggtown	J. Marshall Walker, 2105 Roxboro Road, Durham	Edwin B. Clements, Rt. 5, Ryan Street, Durham
7. Calvary	W. B. Cone, Pleasant Dr., Durham	William T. Holder, Rt. 4, Lynn Road, Durham
8. Cedar Fork	A. L. Booth, Jr., Rt. 1, Morrisville	J. R. Green, Rt. 1, Morrisville
9. Cheek Heights	James L. Pollard, 826 Hardee St., Durham	John Hancock, 2201 E. Geer St., Durham
10. Durham Memorial	J. H. Pernell, 2711 Wake Forest Road, Durham	Vernon Freeman, 2715 Wake Forest Rd., Durham
11. Ebenezer	R. E. Scarlett, Rt. 3, Hillsboro	Ollie Ball, 2627 Lawndale Ave., Durham
12. Edgemont	Benjamin R. Bruner, 405 N. Hyde Park, Durham	M. T. Mangum, 104 Young Ave., Durham
13. Ephesus	M. Kenneth Wilson, Rt. 1, Durham	A. B. Morris, Rt. 1, Durham
14. Faith	No Pastor	James W. Haigler, Rt. 5, Box 509, Durham
15. First	Dennis W. Hockaday, 215 E. Markham Avenue, Durham	C. B. Williams, Jr., 304 Monticello Ave., Durham
16. Gorman	V. S. Dowd, Rt. 5, Box 404, Durham	Harvey A. Wall, 1606 E. Geer Street, Durham

YANCEY

	Services	Baptisms	Total Church Membership	Sunday School Enrollment	Vacation Bible School Enrollment	Training Union Enrollment	W. M. U. Enrollment	Brotherhood Brotherhood	Money Expended for New Buildings (Special Item)	Total Local Church Exp. (Including Pastor's Salary)	Total Mission Expenditures	Grand Total Exp. (Add Last Two Totals)
1.	4	4	261	141	------	------	------	------	$------	$ 1,066	$ 154	$ 1,220
2.	1–3	1	43	59	42	------	------	------	------	150	105	255
3.	2–4	------	77	76	------	------	------	------	1,500	2,049	12	2,061
4.	All	8	143	182	84	85	49	36	16,892	20,847	1,150	21,997
5.	2–3–4	10	157	117	79	72	10	------	8	1,579	192	1,771
6.	All	9	550	318	111	91	124	36	547	10,565	4,249	14,814
7.	1–2–3–4	18	186	182	94	67	46	------	49	2,710	341	3,051
8.	2–3–4	2	205	92	------	94	------	------	167	909	139	1,048
9.	------	7	*175	104	------	------	------	------	------	1,444	606	2,050
10.	1–3	------	65	60	------	------	------	------	------	467	199	666
11.	1–3	------	93	65	------	------	------	------	------	234	------	234
12.	------	9	101	100	42	41	------	------	------	1,779	394	2,173
13.	2–4	10	288	133	65	57	------	------	------	942	178	1,120
14.	2–4	2	260	125	40	------	------	------	125	779	42	821
15.	------	4	75	102	------	------	------	------	------	1,216	134	1,350
16.	1–3	3	62	68	42	------	------	------	------	149	5	154
17.	All	8	71	90	35	36	------	------	------	622	100	722
18.	2–4	6	130	84	------	------	------	------	------	1,405	5	1,410
19.	1–2–4	1	96	86	59	35	19	------	------	1,431	473	1,904
20.	1–3	4	53	32	76	37	12	------	------	932	148	1,080
21.	1–3	------	54	49	------	------	------	------	------	120	------	120
22.	2–4	3	104	90	------	------	------	------	------	494	46	540
23.	1–2–3–4	3	218	127	69	46	39	------	600	3,049	787	3,836
24.	1–3	9	205	120	------	------	------	------	------	953	369	1,322
25.	1–3	11	209	140	------	42	------	------	------	1,247	69	1,316
26.	2–4	3	202	85	------	------	------	------	------	200	75	275
27.	1–3	------	126	111	------	------	------	------	------	325	94	419
28.	1–3	6	140	125	50	------	------	------	------	972	115	1,087
29.	1–3	28	322	105	57	84	70	------	------	2,686	429	3,115
30.	1–3	2	48	50	50	------	------	------	------	602	38	640
31.	1–2–3–4	5	128	99	44	------	------	------	8,534	9,790	51	9,841
32.	1–3	6	185	137	49	------	------	------	84	636	76	712
33.	------	6	155	123	32	------	------	------	------	810	45	855
------	------	188	5,187	3,577	1,118	745	369	72	$ 28,506	$ 73,159	$ 10,820	$ 83,979

YATES

1.	4	------	154	81	76	52	14	------	$ 400	$ 3,531	$ 50	$ 3,581
2.	4	45	1,667	1,037	294	120	163	11	------	23,155	13,807	36,962
3.	2	4	325	209	68	77	77	------	110	5,132	812	5,944
4.	4	31	315	206	96	89	24	27	1,643	7,517	1,068	8,819
5.	4	20	922	928	252	244	197	53	368	19,502	13,545	33,047
6.	4	30	650	732	199	86	164	60	2,200	28,299	5,444	33,743
7.	4	7	223	257	104	125	78	------	4,845	13,576	1,386	14,962
8.	4	9	234	237	103	59	94	------	746	5,276	1,580	6,856
9.	4	41	401	363	164	121	48	20	1,699	13,976	983	14,959
10.	4	15	507	514	219	127	112	58	1,917	23,096	1,332	24,428
11.	4	1	145	91	46	40	22	------	375	3,082	114	3,196
12.	4	11	844	554	162	141	156	61	------	16,626	10,088	26,714
13.	4	34	336	285	103	85	79	------	1,266	10,880	3,625	14,505
14.	4	5	93	64	48	36	14	------	------	2,232	487	2,719
15.	4	61	2,233	1,243	356	317	386	28	28,000	93,908	37,658	131,566
16.	4	33	594	670	221	152	152	25	870	21,980	3,756	25,736

YATES—Continued

Churches	Pastor and Post Office	Sunday School Superintendent and Post Office
17. Grace	H. B. Anderson 1104 N. Mangum St., Durham	W. W. Sprouse, Rt. 5, Box 223, Durham
18. Grey Stone	B. E. Morris, 1010 Broad St., Durham	Carl Wallace, 2713 Williams St., Durham
19. Guess Road	W. Chess Smith, 2414 Guess Rd., Durham	H. H. James, 2713 Guess Rd., Durham
20. Holloway Street	Jack B. Wilder, 1933 Wake Forest Rd., Durham	Wayne Nutt, 2716 Ashe St., Durham
21. Immanuel	Ralph Yarborough, 1916 Cole Mill Rd., Durham	E. C. Cannon, 2708 Cammie St., Durham
22. Lakewood	Trela D. Collins, 1603 Lakewood Ave., Durham	J. Troy Jones, Pickett, Rd., Durham
23. Lowe's Grove	Robert W. Dorr, Rt. 3, Durham	S. R. King, Rt. 3, Durham
24. Lystra	T. M. Linnens, Rt. 3, Chapel Hill	Clyde Dollar, Rt. 3, Chapel Hill
25. Mt. Gilead	T. W. Estis, Rt. 1, Pittsboro	Silas Mann, Rt. 1, Pittsboro
26. Mt. Hermon	C. C. Edinger, Rt. 1, Durham	Marvin A. Couch, Rt. 2, St. Mary's Rd., Durham
27. Mt. Moriah	Leo. T. Bridgers, 1211 Gilbert St., Durham	W. B. Waller R.F.D. 1, Durham
28. Mt. Pisgah	C. E. Byrd, Rt. 3, Apex	J. E. Booth, Rt. 3, Durham
29. Olive Branch	G. F. Lipe, 804 Second St., Durham	Geo. W. Ray, Rt. 6, Durham
30. Olive Chapel	J. A. Neilson, R.F.D., Apex	A. C. Lawrence, Rt. 3, Apex
31. Park View	John A. Moore, 2507 Glendale Avenue, Durham	A. M. Thomas, 2412 Highland Avenue, Durham
32. Plainview	No Pastor	Doyle Griffin, 2609 Ross Rd., Durham
33. Pleasant Hill	No Pastor	Clarence Rogers, Rt. 1, Pittsboro
34. Red Mountain	Lowe A. Norman, Jr., Rougemont	Warren Smith, Rougemont
35. Roberson Grove	Hugh C. Watkins, 2538 Ross Rd., Durham	L. H. Mitchell, Rt. 6, Box 69, Durham
36. Rose of Sharon	Hugh E. Cherry, 1 Dixie Trail, Raleigh	Clifton Lowry, Rt. 1, Box 395, Durham
37. Temple	Charles A. Maddry, 1405 Arnette Ave., Durham	Charles L. Billings, 2107 Woodland Dr., Durham
38. Watts Street	Warren T. Carr, 1024 Urban Ave., Durham	J. S. Booth, 818 Leon St., Durham
39. Westwood	R. L. Costner, 1008 Broad St., Durham	Charles Turner, 1102 9th St., Durham
40. Yates	Charles F. Smith, 2818 Chapel Hill Rd., Durham	John K. Woody, 310 Hope Valley Road, Durham
41. Mission Vacation Bible Schools:		
1. Tew Gardens		
2. East Durham		
3. Ramseur Street		

YATES—Continued

	Services	Baptisms	Total Church Membership	Sunday School Enrollment	Vacation Bible School Enrollment	Training Union Enrollment	W. M. U. Enrollment	Brotherhood Enrollment	Money Expended for New Buildings (Special Item)	Total Local Church Exp. (Including Pastor's Salary)	Total Mission Expenditures	Grand Total Exp. (Add Last Two Totals)
17.	4	48	1,027	986	278	170	168	------	$ 1,576	$ 37,128	$ 18,294	$ 55,422
18.	4	71	1,544	1,194	342	250	252	76	3,909	37,349	11,909	49,258
19.	4	20	318	319	185	89	88	32	3,839	13,173	2,006	15,179
20.	4	47	603	672	205	260	124	79	27,949	24,645	8,438	33,083
21.	4	13	305	242	92	69	36	23	--------	7,509	1,460	7,969
22.	4	13	530	405	146	92	150	24	--------	11,463	1,991	13,454
23.	4	8	582	542	219	102	185	------	6,978	16,518	2,692	19,210
24.	4	11	205	162	73	70	70	13	--------	6,239	2,153	8,392
25.	4	19	193	171	90	59	58	13	9,500	13,575	1,033	14,608
26.	4	2	270	234	91	34	55	------	414	5,961	1,802	7,763
27.	4	6	222	192	93	52	94	------	806	6,284	662	6,946
28.	4	5	268	203	105	70	84	------	--------	4,965	2,014	6,979
29.	4	8	206	114	81	38	32	------	--------	5,356	492	5,848
30.	4	7	546	452	107	99	113	50	936	11,222	6,571	17,793
31.	4	7	161	258	118	57	60	31	14,927	23,014	1,514	24,528
32.	4	3	146	190	80	81	13	------	736	5,857	360	6,217
33.	2	5	84	61	48	------	15	------	91	949	373	1,322
34.	4	2	229	119	110	------	35	------	175	3,690	218	3,908
35.	4	1	90	40	------	------	------	------	--------	1,191	63	1,254
36.	4	------	249	203	70	71	15	19	788	4,224	1,008	5,232
37.	4	29	1,361	1,224	------	147	261	66	106,856	174,736	9,440	184,176
38.	4	24	1,069	968	215	196	279	15	462	55,328	9,555	64,883
39.	4	19	240	327	163	71	114	7	2,094	21,610	1,666	23,276
40.	4	20	786	793	250	173	146	30	4,288	42,067	9,732	51,799
41.												
1.	--------	------	------	------	110	------	------	------	--------	--------	------	--------
2.	--------	------	------	------	43	------	------	------	--------	--------	------	--------
3.	--------	------	------	------	52	------	------	------	--------	--------	------	--------
------	--------	735	20,877	17,542	5,877	4,121	4,227	821	$ 205,563	$ 826,055	$ 191,181	$ 1,017,236

STATISTICAL REPORT OF ALL ASSOCIATIONS

Associations	Baptisms	Number Churches	Church Member-Ship	Total Local Church Expenditures (Pastor's Salary, etc.)	Total Denominational Expenditures	Grand Total Expenditures	Money Expended For New Buildings
Alexander	202	22	5,260	$ 137,934	$ 18,045	$ 155,979	$ 23,437
Alleghany	43	12	957	12,131	1,037	13,168	2,065
Anson	272	25	5,196	145,091	33,811	178,902	26,987
Ashe	221	61	6,250	90,044	8,876	98,920	18,282
Atlantic	480	37	8,522	430,658	71,032	501,690	179,617
Avery	119	29	3,950	58,286	6,028	64,314	21,119
Beulah	312	33	7,335	219,479	35,680	255,159	79,609
Bladen	208	32	5,522	214,001	33,536	247,537	107,060
Blue Ridge	438	42	7,788	233,817	40,971	274,788	49,807
Brier Creek	230	33	7,170	83,501	9,619	93,120	26,315
Brunswick	158	29	3,755	81,296	12,052	93,348	12,335
Brushy Mountain	349	37	7,965	150,217	23,101	173,318	40,729
Buncombe	1,173	86	25,260	838,504	161,963	1,000,467	170,061
Burnt Swamp	238	33	3,945	74,727	6,263	80,990	42,959
Cabarrus	894	49	14,244	841,289	116,974	958,263	421,726
Caldwell	706	64	16,302	531,335	106,758	638,093	103,558
Carolina	554	61	12,964	361,487	62,174	423,661	114,714
Catawba River	528	49	11,086	514,560	73,554	588,114	121,155
Cherokee	33	15	1,307	13,514	1,127	14,641	1,934
Chowan	458	58	15,254	444,919	89,910	534,829	128,746
Columbus	467	44	10,706	336,981	63,278	400,259	85,467
Dan Valley	333	26	7,400	286,952	46,072	333,024	82,777
Dock	23	15	1,639	23,082	3,474	26,556	3,356
Eastern	394	40	9,378	265,955	57,174	323,129	74,572
Elkin	237	21	5,553	322,010	20,488	342,498	201,610
Flat River	356	32	10,400	184,674	73,666	258,340	16,720
French Broad	327	45	8,535	137,763	21,842	159,605	34,065
Gaston	1,643	68	27,339	1,365,972	265,764	1,631,736	461,319
Green River	339	39	8,694	255,094	40,727	295,821	36,552
Haywood	584	53	11,502	352,919	53,946	406,865	69,939
Johnston	444	48	12,191	288,381	57,138	345,519	67,582
Kings Mountain	842	66	22,384	929,131	226,467	1,155,598	270,772
Liberty	570	39	11,661	496,014	80,247	576,261	167,320
Little River	417	31	9,899	258,466	54,065	312,531	42,295
Macon	352	41	7,362	119,077	11,798	130,875	43,304
Mecklenburg	1,497	54	27,779	1,740,302	297,308	2,037,610	395,306
Mitchell	285	38	7,110	188,785	21,611	210,396	71,869
Montgomery	170	30	4,462	111,910	15,882	127,792	17,827
Mt. Zion	726	46	13,667	639,178	124,988	764,166	206,861
Neuse	327	29	6,362	232,437	53,474	285,911	51,502
New Found	143	34	4,422	33,914	2,342	36,256	1,333
New South River	977	67	16,328	751,920	103,330	855,250	328,742
Pee Dee	475	28	8,074	309,942	63,316	373,258	36,079
Piedmont	1,542	76	30,148	1,722,702	326,867	2,049,569	620,776
Pilot Mountain	1,411	73	28,217	1,090,677	286,320	1,376,997	178,190
Raleigh	1,120	81	31,500	1,048,547	248,343	1,296,890	200,203
Randolph	434	45	7,792	348,727	58,438	407,165	77,272
Roanoke	1,265	98	29,912	1,051,024	258,338	1,309,362	280,517
Robeson	630	60	16,466	522,535	149,715	672,250	153,927
Rowan	533	33	10,607	440,578	67,136	507,714	79,771
Sandy Creek	257	33	7,836	273,748	48,266	322,014	101,727
Sandy Run	541	61	18,664	530,586	115,792	646,378	104,601
South Fork	788	63	16,960	1,096,866	143,514	1,240,380	561,519
South Mountain	300	30	4,962	140,163	11,622	151,785	38,260
South Sandy Creek	188	22	4,065	188,709	17,560	206,269	88,887
South Yadkin	575	39	10,697	405,755	77,579	483,334	47,203
Stanly	480	45	10,947	363,681	65,664	429,345	26,479
Stone Mountain	139	27	4,511	69,103	5,973	75,076	34,573
Stony Fork	87	20	2,224	14,944	2,244	17,188	2,088
Surry	524	66	11,702	329,924	41,953	371,877	98,248
Tar River	563	62	16,795	411,541	72,602	484,143	117,821
Tennessee River	245	46	7,588	90,760	9,922	100,682	24,402
Three Forks	229	45	8,487	118,128	20,384	138,512	13,891
Transylvania	244	30	5,493	219,984	16,060	236,044	121,765
Tuckaseigee	370	50	8,547	152,587	11,336	163,923	59,054
Union	597	53	12,375	508,047	55,688	563,735	270,325
West Chowan	484	60	17,128	354,593	122,804	477,397	39,141
West Liberty	44	27	3,057	19,779	3,481	23,260	3,458
Western N. C.	326	50	8,201	89,936	20,899	110,835	15,381
Wilmington	875	51	15,616	694,113	110,599	804,712	191,741
Yadkin	349	31	8,227	177,180	28,139	205,319	43,433
Yancey	188	33	5,187	73,159	10,820	83,979	28,506
Yates	735	40	20,877	826,055	191,181	1,017,236	205,563
Totals	35,607	3,191	807,667	$28,481,780	$ 5,270,147	$33,751,927	$ 8,288,106

GENERAL CHURCH ACTIVITIES—BAPTISMS, SUNDAY SCHOOLS, VACATION BIBLE SCHOOLS, TRAINING UNIONS, WOMAN'S MISSIONARY UNIONS, AND BROTHERHOOD ORGANIZATIONS

Associations	Churches		Sunday Schools		Vacation Bible Schools		Training Unions		Woman's Missionary Unions		Brotherhoods		Churches Reporting Baptisms		Churches Contributing to Denominational Objects		Per Capita Contributions to Denominational Objects	Per Capita Contributions to all Objects
	Number	Membership	Number	Membership	Number	Enrolled	Number	Membership	Number	Membership	Number	Membership	Yes	No	Yes	No		
Alexander	22	5,260	22	4,124	11	1,285	7	644	9	763	7	213	21	1	22	------	$ 3.43	$ 29.65
Alleghany	12	957	12	801	4	198	1	14	2	54	1	25	8	4	11	1	1.08	13.76
Anson	25	5,196	25	4,741	25	2,115	14	1,012	20	1,218	8	282	24	1	25	------	6.50	34.43
Ashe	61	6,250	58	4,799	46	1,761	16	746	10	297	3	64	33	28	59	2	1.42	15.82
Atlantic	37	8,522	41	8,552	38	4,194	29	2,495	32	2,250	23	719	35	2	37	------	8.33	59.87
Avery	29	3,950	29	2,964	14	663	7	348	3	57	1	16	20	9	27	2	1.52	16.28
Beulah	33	7,335	33	5,745	31	2,851	11	768	29	1,604	10	163	29	4	33	------	4.86	34.79
Bladen	32	5,522	32	5,851	34	2,753	24	1,663	30	1,457	3	160	24	8	32	------	6.07	44.82
Blue Ridge	42	7,788	42	7,782	33	2,892	27	2,098	24	1,352	10	329	38	4	41	1	5.26	35.28
Brier Creek	33	7,170	33	4,575	6	634	6	416	8	207	------	------	32	1	32	1	1.34	12.99
Brunswick	29	3,755	29	3,580	29	1,809	17	987	21	664	10	259	21	8	29	------	3.21	24.86
Brushy Mountain	37	7,965	37	6,751	38	3,228	22	1,488	16	900	4	145	33	4	37	------	2.90	21.76
Buncombe	86	25,260	88	21,031	76	8,135	58	5,759	58	3,950	26	1,444	78	8	82	4	6.41	39.61
Burnt Swamp	33	3,945	33	7,001	35	4,431	12	1,157	18	728	4	64	26	7	31	2	1.59	20.53
Cabarrus	49	14,244	50	14,423	46	5,542	37	4,094	40	2,555	30	1,240	46	3	47	2	8.21	67.27
Caldwell	64	16,302	64	15,358	64	6,172	39	4,115	43	2,550	23	790	60	4	64	------	6.55	39.14
Carolina	61	12,964	60	10,187	42	3,849	32	2,327	27	1,481	13	448	47	14	56	5	4.80	32.68
Catawba River	49	11,086	49	11,360	48	4,748	41	4,017	33	2,298	29	1,026	42	7	49	------	6.63	53.05
Cherokee	15	1,307	15	1,073	8	471	2	93	4	73	1	13	9	6	12	3	.86	11.20
Chowan	58	15,254	55	12,141	51	4,752	24	1,564	50	3,938	28	762	45	13	56	2	5.89	35.06
Columbus	44	10,706	44	10,160	38	4,265	34	2,605	34	1,975	9	204	38	6	44	------	5.91	37.38
Dan Valley	26	7,400	26	7,300	21	2,511	18	1,614	23	1,881	6	183	24	2	26	------	6.23	45.00
Dock	15	1,639	15	1,633	2	193	7	369	3	82	1	27	10	5	15	------	2.12	16.21
Eastern	40	9,378	40	8,507	38	3,719	28	2,414	38	2,106	10	394	33	7	40	------	6.10	34.46
Elkin	21	5,553	21	4,362	12	1,331	15	1,066	10	834	5	227	20	1	21	------	3.69	61.68
Flat River	32	10,400	32	7,471	32	3,026	18	1,231	30	2,399	11	248	28	4	32	------	7.08	24.84
French Broad	45	8,535	45	5,996	34	2,018	14	1,472	13	428	2	45	36	9	45	------	2.56	18.70
Gaston	68	27,339	72	27,725	60	9,594	58	7,883	59	5,588	45	1,997	68	------	67	1	9.72	59.69
Green River	39	8,694	39	6,866	34	2,665	20	1,675	25	1,344	13	385	37	2	39	------	4.68	34.03
Haywood	53	11,502	53	10,398	34	3,613	37	3,381	32	1,885	14	530	43	10	50	3	4.69	35.37
Johnston	48	12,191	48	10,663	42	4,472	25	1,959	46	2,675	14	303	42	6	48	------	4.69	28.34
Kings Mountain	66	22,384	66	20,394	61	6,654	59	5,921	56	4,296	42	1,763	63	3	65	1	10.12	51.63
Liberty	39	11,661	39	11,709	35	4,143	28	2,502	33	2,711	8	321	30	9	39	------	6.88	49.42

Little River	31	9,899	31	8,513	31	3,311	20	1,667	22	1,561	9	396	29	2	31	.....	5.46	31.57
Macon	41	7,362	41	4,971	33	1,733	23	1,476	10	593	4	133	33	8	40	1	1.60	17.78
Mecklenburg	54	27,779	54	29,177	61	9,999	51	7,872	53	5,290	31	2,091	53	1	54	.....	10.70	73.35
Mitchell	38	7,110	38	5,227	23	1,567	18	1,257	8	350	5	148	32	6	36	2	3.04	29.59
Montgomery	30	4,462	30	4,149	17	1,260	13	740	20	871	8	229	25	5	30	.....	3.56	28.64
Mount Zion	46	13,667	46	13,394	38	4,540	29	2,425	38	3,079	21	758	42	4	46	.....	9.15	55.91
Neuse	29	6,362	28	6,563	27	2,364	17	1,300	25	1,742	8	324	23	6	29	.....	8.41	44.94
New Found	34	4,422	34	2,292	10	411	2	90	2	45	.....	.....	24	10	29	5	.53	8.20
New South River	67	16,328	67	15,986	65	7,592	64	5,757	64	3,999	37	1,183	57	10	67	.....	6.33	52.38
Pee Dee	28	8,074	31	7,613	23	3,112	22	2,036	26	2,053	14	675	27	1	27	1	7.84	46.23
Piedmont	76	30,148	77	28,845	54	8,272	47	6,249	53	5,209	18	946	71	5	75	1	10.84	67.98
Pilot Mountain	73	28,217	78	27,639	63	8,754	50	5,472	58	5,203	20	967	67	6	72	1	10.15	48.80
Raleigh	81	31,500	82	27,860	74	8,209	64	6,635	68	6,669	33	1,207	78	3	81	....	7.88	41.17
Randolph	45	7,792	45	9,448	28	2,768	24	1,965	27	1,334	8	300	40	5	44	1	7.50	52.25
Roanoke	98	29,912	98	26,133	95	10,371	68	5,748	87	7,451	41	1,592	91	7	98	....	8.64	43.77
Robeson	60	16,466	60	16,290	52	5,771	39	3,631	56	3,777	23	1,078	51	9	59	1	9.09	40.83
Rowan	33	10,607	33	10,245	32	3,714	30	3,288	32	2,704	22	956	31	2	33	.....	6.33	47.87
Sandy Creek	33	7,836	33	7,145	28	2,448	20	1,413	33	1,280	4	119	28	5	33	...	6.16	41.09
Sandy Run	61	18,664	61	15,217	45	4,684	42	4,085	45	2,933	21	658	51	10	60	1	6.20	34.63
South Fork	63	16,960	64	18,516	47	5,497	45	5,021	47	3,521	27	1,103	57	6	62	1	8.46	73.14
South Mountain	30	4,962	30	5,056	17	1,617	11	774	12	581	7	222	29	1	30	.....	2.34	30.59
South Sandy Creek	22	4,065	21	4,218	17	1,757	11	610	17	929	7	151	18	4	21	1	4.32	50.74
South Yadkin	39	10,697	42	10,854	41	4,116	28	2,762	31	2,394	20	669	36	3	38	1	7.25	45.18
Stanly	45	10,947	45	11,429	44	4,814	21	2,094	40	2,649	15	670	40	5	45	.....	6.00	39.22
Stone Mountain	27	4,511	27	3,318	16	1,161	8	579	6	143	1	13	21	6	25	2	1.32	16.64
Stony Fork	20	2,224	20	1,568	17	755	3	210	1	25	1	16	11	9	19	1	1.01	7.73
Surry	66	11,702	66	11,015	52	3,389	21	1,502	32	1,750	8	280	54	12	64	2	3.59	31.78
Tar River	62	16,795	63	12,589	58	4,830	41	2,475	59	3,505	26	538	59	3	62	.	4.32	28.83
Tennessee River	46	7,588	46	4,719	22	1,071	8	591	6	180	1	55	34	12	37	9	1.32	13.27
Three Forks	45	8,487	45	6,214	26	1,825	20	1,491	14	528	8	237	32	13	45	.	2.40	16.32
Transylvania	30	5,493	29	4,674	28	2,651	18	1,068	17	916	8	144	23	7	27	3	2.92	42.97
Tuckaseigee	50	8,547	50	6,080	48	2,316	19	1,493	15	660	7	161	36	14	44	6	1.33	19.18
Union	53	12,375	53	9,509	46	4,155	34	2,370	41	2,176	14	453	50	3	53	...	4.50	45.55
West Chowan	60	17,128	60	12,771	53	4,662	34	2,495	60	4,751	32	554	51	9	60	....	7.17	27.87
West Liberty	27	3,057	27	1,440	26	757	7	377	3	79	.....	.....	12	15	22	5	1.14	7.61
Western North Carolina	50	8,201	51	5,299	27	1,640	17	1,213	8	634	6	150	35	15	40	10	2.55	13.51
Wilmington	51	15,616	55	14,404	49	5,933	40	3,324	44	3,764	21	889	44	7	51	....	7.08	51.53
Yadkin	31	8,227	31	6,911	28	2,566	16	1,261	23	1,276	11	254	30	1	31	...	3.42	24.96
Yancey	33	5,187	33	3,577	20	1,118	12	745	8	369	2	72	28	5	31	2	2.09	16.19
Yates	40	20,877	43	17,542	41	5,877	37	4,121	39	4,227	23	821	38	2	40	....	9.16	48.72
Totals	3,191	807,667	3,215	724,463	2,644	264,074	1,881	169,579	2,129	147,800	986	36,001	2,734	457	3,104	87	$ 6.53	$ 41.79

ASSOCIATIONAL DIRECTORY

Association	Date Association Organized	Moderator and Post Office	Clerks and Post Office	Place and Time of Next Meeting
Alexander	1887	A. E. Watts, Taylorsville	Otha Warren, Hiddenite	Liledoun and Mt. Herman, Lebanon, Oct. 17-18
Alleghany	1897	Van Miller, Laurel Springs	George Shepherd, Laurel Springs	Liberty, Sept. 9-10
Anson	1910	George E. Simmons, Wadesboro	Clayton W. Pope, Polkton	Mt. Beulah, Oct. 18
Ashe	1886	W. E. Denny, Lansing	McDaniel Harless, West Jefferson	New River
Atlantic	1884	John H. Bunn, Morehead City	R. N. Scott, New Bern	Atlantic and Richlands, Nov. 2-3
Avery	1912	V. N. Minton, Newland	Ed. W. Buchanan, Minneapolis	Pleasant Hill and Newland, Aug. 23-24
Beulah	1834	A. F. Yarbrough, Milton	Calvin S. Knight, Rt. 2, Roxboro	Yanceyville and Calvary, Oct. 23-24
Bladen	1892			
Blue Ridge	1888	Neils Larsen, Marion	N. R. Early, Old Fort	West Court, Oct. 16
Brier Creek	1811	R. R. Crater, Ronda	Mrs. George Ireland, Union Grove	Mt. Pisgah and Fishing Creek Arbor, Oct. 4-5
Brunswick	1855	Leo. F. Hawkins, Southport	Mrs. Mary Long, Ash	Town Creek and Prospect, Oct. 21-22
Brushy Mountain	1872	John Idol, Rt. 4, North Wilkesboro	Thomas W. Earpe, Boomer	Fishing Creek and Beaver Creek, Oct. 9-10
Buncombe	1882	J. Lester Lane, 34 Pinellas St., Asheville	Mrs. Arnold Emory, 8 Greenhill Ave., Asheville	West Asheville and Oakley, Aug. 14-15
Burnt Swamp	1880	Roy Maynor, Pembroke	J. L. Carter, Pembroke	Piney Grove and Harpers Ferry
Carbarrus	1926	Ernest Upchurch, Box 66, Kannapolis	Norman Joyner, Rt. 3, Box 168A, Kannapolis	Coldwater
Caldwell	1885	J. Malcolm Laxton, Kings Creek Station, Lenoir	Frank L. Smith, Sr., Box 618, Lenoir	Lower Creek, Sept. 19
Carolina	1877	N. A. Melton, Rt. 2, Hendersonville		Valley Hill and Fruitland, Aug. 7
Catawba River	1836	Jason D. Ross, Valdese	John W. Beam, Morganton	Enon and Friendship, Hopewell, Oct. 25-26
Cherokee	1882	William S. Moody, Cherokee	Mrs. Louwana Crowe, Cherokee	Cherokee Mission, Oct. 4
Chowan	1806	J. H. Moore, Elizabeth City	A. H. Outlaw, Elizabeth City	Shiloh and Salem, Oct. 23-24
Columbus	1888	P. C. Gantt, Tabor City	R. E. Rice, Acme	Tabor City and Hallsboro, Oct. 25-26
Dan Valley	1947	Paul F. Hardy, Rt. 4, Reidsville	C. A. Davis, 105 N. Elm St., Leaksville	Mayodan and Fairview, Oct. 18-19
Dock	1916	M. M. Jones, Nakina	Austin G. Long, Rt. 3, Tabor City	Gores Chapel and Camp Branch, Oct. 26-27
Eastern	1827	J. C. Mitchell, Clinton	H. M. Baker, Warsaw	Warsaw and Bear Marsh, Oct. 9-10
Elkin	1879	W. C. Guth, Rt. 2, Elkin	Mrs. H. A. Frye, 481 Oakland, Elkin	East Elkin and Union Hill, Sept. 20-21
Flat River	1794		Sam Howard, Oxford	
French Broad	1807	Paul Tugman, Mars Hill	Mrs. Lester Crayton, Mars Hill	Piney Mount and Mars Hill, Aug. 9-10
Gaston	1919	A. A. Bailey, Box 397, Bessemer City	W. L. Walters, 316 E. Second Ave., Gastonia	Long Creek and McAdenville, Oct. 23-24
Green River	1842	R. F. Mayberry, Rutherfordton	Arnold Keck, Union Mills	Mountain Creek and Midway, Oct.
Haywood	1886	T. E. Robinette, Waynesville	Jack Medford, Clyde	Waynesville First, East and Richland, Aug. 21-22
Johnston	1903	Troy E. Jones, Four Oaks	Clyde Yates, Jr., Bailey	Princeton, Oct. 25
Kings Mountain	1851	C. O. Greene, Lawndale	Lawrence Roberts, Rt. 2, Shelby	Sandy Plains, Polkville and East Side, Oct. 25-26
Liberty	1832	J. Roy Clifford, 414 S. State, Lexington	W. H. Lomax, Rt. 1, Linwood	Mills Home, Thomasville
Little River	1876	H. Paul Strickland, Dunn	Robert B. Morgan, Lillington	Dunn, First and Lillington, Oct. 30-31
Macon	1904	M. W. Chapman, Franklin	Mrs. Vernon Higdon, Franklin	Burningtown and Cartoogachaye, Aug. 9-10
Mecklenburg	1886	Claude U. Broach, St. John's Church, Charlotte	E. C. Lovell, Charlotte	Woodlawn and Cornelius, Oct. 18-19

Mitchell	1884	Joe Pittman, Spruce Pine	M. W. Blanton, Bakersville	Ledger and Spring Creek, Aug. 16-17
Montgomery	1889	Marion E. Parker, Troy	J. C. McQueen, Jr., Rockingham	Wadeville and White Crest, Oct. 18-19
Mount Zion	1870	C. H. Stanfield, Burlington	Tom M. Freeman, Burlington	Antioch and Bethel, Oct. 16-17
Neuse	1794	Gilmer H. Cross, Goldsboro	Waldo D. Early, Rt. 1, Goldsboro	Kinston, First and Fremont, Nov. 7-8
New Found	1856	Robert B. Vaughan, Rt. 1, Alexander	Miss Viola Hawkins, Rt. 1, Leicester	Old Bull Creek and French Broad, Aug. 16-17
New South River	1924	J. V. Baggett, Salemburg	Malbert Smith, Jr., 401 S. Plymouth Street, Fayetteville	
Pee Dee	1816	James W. Mason, Cottonland Hotel Bldg. Laurinburg	Arch M. McMillan, "Riverton," Wagram	Oct. 16
Piedmont	1894	George Richman, 801 Sunset Drive, High Point	Ernest G. Holt, 1216 Oakmont Ave., Greensboro	Greensboro, 16th St., and High Point, Southside, Oct. 25-26
Pilot Mountain	1885	Charles P. Burchette, Kernersville	W. L. Warfford, 300 Lockland Ave., Winston-Salem	Mineral Springs, Oct. 23-24
Raleigh	1805	Robert N. Simms, Jr., Raleigh	Leon P. Spencer, 119 Hillsboro St., Raleigh	Apex, Nov. 1-2
Randolph	1935	E. W. Price, Jr., Asheboro	W. F. Cates, Rt. 4, Asheboro	Beulah and Glenola, Oct. 24-25
North Roanoke	1955	W. D. Morris, Scotland Neck		
South Roanoke	1955	Earle J. Rogers, Washington	R. L. Collins, 719 Long Ave., Rocky Mount	Oct. 23
Robeson	1883	Charles R. Tucker, Parkton	R. E. Moore, Lake View, South Carolina	Long Branch and Orrum, Oct. 24-25
Rowan	1928	E. H. Potts, Spencer	James L. McCoy, Rt. 5, Salisbury	Stallings Memorial and China Grove, First; Oct. 30-31
Sandy Creek	1758	D. E. Matthews, Sanford	Clyde B. Stinson, Goldston	Jonesboro Heights and Bernett, Oct. 11-12
Sandy Run	1890	W. F. Woodall, Spindale	W. F. McGinnis, Rt. 2, Ellenboro	Cliffside and Henrietta, Oct. 16-17
South Fork	1880	Latt Beshears, Boger City		
South Mountain	1911	J. E. Hoffman, Rt. 2, Vale	Mrs. B. R. Holbrook, Box 135, Hildebran	Icard and Mull's Chapel, Oct. 18-19
South Sandy Creek	1949	F. E. Deese, Aberdeen	Monroe Vaughan, Rt. 3, Carthage	Aberdeen, First and Piney Wood, Oct. 18-19
South Yadkin	1873	J. P. Davis, Mocksville	Mrs. Elmer Thomas, Statesville	
Stanly	1885	J. E. Willson, 324 N. Fifth, Albemarle	Mrs. Arch Cree, Rt. 4, Albemarle	Porter, Plyler, Oct. 23-24
Stone Mountain	1897	M. L. Blevins, Hays	Odell Whittington, Wilbar	Bethel and Walnut Grove, Sept. 29-30
Stony Fork	1862	J. T. Hendrix, Hays	G. M. Watson, Boone	Laurel Fork,
Surry	1903	R. L. Wilson, Toast	W. L. Jenkins, P.O. Box 563, Mt. Airy	Holly Springs and Highland Park, Oct. 25-26
Tar River	1831	Aubrey Tomlinson, Louisburg	James C. Harris, Rt. 3, Warrenton	Henderson, First and Sandy Creek, Oct. 24-25
Tennessee River	1862	Ray Wright, Bryson City	E. B. Lindsay, Bryson City	New Hope and Love Oak
Theron Rankin	1955	Fritz D. Hemphill, 1205 Main Ave., Drive, N. W., Hickory	Miss Helen Cater, West Hickory Baptist Church, Hickory	
Three Forks	1841	L. H. Hollingsworth, Boone	Mrs. Blanche Perry, Sherwood	Pleasant Grove and Bethel, Aug. 28-29
Transylvania	1882	J. A. Cox, Box 341, Brevard	Ruel Whitmire, Rt. 1, Pisgah Forest	Calvary and Glady Branch, Aug. 7-8
Tuckaseigee	1829	J. E. Brown, East La Porte	Carl Corbin, Box 137, Sylva	Hamburg and Tuckaseigee, Aug. 16-17
Union	1855	Glenn Rushing, Rt. 2, Monroe	Earl H. Underwood, Box 24, Wingate	Marshville and Antioch, Oct. 23-24
West Chowan	1883	Merrill Evans, Ahoskie	J. M. Long, Harrellsville	Riverside and , Oct. 26-27
West Liberty	1850	W. T. Smith, Murphy	Mrs. Fred Graham, Violet Rt., Farmer, Tenn.	Snow Hill and Ranger, Sept. 29
Western North Carolina	1885	J. Alton Morris, Murphy	Marvin Hampton, Murphy	Hanging Dog and Little Brasstown, Aug. 21-22
Wilmington	1901	Eugene Poston, Wallace	J. E. Allard, Rt. 2, Box 139-A, Wilmington	Long Creek, Oct. 23
Yadkin	1786	J. G. Allgood, Rt. 2, Yadkinville	Laurence H. Todd, East Bend	Turner's Creek and East Bend, Oct. 18-19
Yancey	1886	R. A. Pate, Micaville	Mrs. Roy Pate, Burnsville	Young's Chapel
Yates	1948	Charles A. Maddry, 1405 Arnette Ave., Durham	Harrell B. Perry, 209½ W. Trinity, Durham	Gorham and Berea, Oct. 30-31

HISTORICAL TABLE OF THE CONVENTION

Year	Place of Meeting	President	Recording Secretary	Corresponding Secretary	Treasurer	Preacher of Introductory Sermon
1830	Greenville	Patrick W. Dowd	R. S. Blount	John Armstrong	Henry Austin	Samuel Wait
1831	Roger's Cross Roads	do	N. G. Smith	do	do	John Armstrong
1832	Reeve's Chapel	Wm. P. Biddle	A. J. Battle	do	do	William P. Biddle
1833	Cartledge's Creek	do	Amos J. Battle	do	Charles McAlister	David S. Williams
1834	Cashie	Alfred Dockery	do	do	do	Wm. Richards
1835	Union Camp Grounds	do	James McDaniel	do	William Roles	John Kerr
1836	County Line	do	do	do	Amos J. Battle	John Armstrong
1836	May's Chapel	do	do	William H. Jordan	do	A. J. Battle
1838	Brown's	do	do	do	do	James S. Mims
1839	Grassy Creek	do	do	do	do	John Armstrong
1840	Johnston Liberty	do	do	do	do	J. J. Finch
1841	do	do	do	do	do	Wm. Hill Jordan
1842	Meherrin	Thomas Meredith	J. J. Finch	do	James S. Purefoy	J. J. Finch
1843	Boiling Springs	do	do	do	do	Eli Phillips
1844	Raleigh	Alfred Dockery	John B. White	S. J. Wheeler	do	R. McNabb
1845	do	Thomas Meredith	J. J. Finch	J. J. Finch	do	G. M. Thompson
1846	do	do	do	do	do	W. T. Brooks
1847	Friendship	Alfred Dockery	J. J. Palmer	do	do	J. S. Purefoy
1848	Rockford	do	do	J. J. James	do	David S. Williams
1849	Oxford	James McDaniel	do	William A. Shaw	do	C. R. Hendrickson
1850	Louisburg	do	do	John H. Lacy	do	John B. White
1851	Wilmington	do	do	do	do	Wm. Hooper
1852	Smithfield	do	do	do	do	James McDaniel
1853	New Bern	do	do	A. McDowell	do	R. I. Devin
1854	Fayetteville	do	A. McDowell	T. S. Yarborough	do	A. McDowell
1855	Warrenton	do	George W. Johnson	W. M. Wingate	do	T. W. Tobey
1856	Raleigh	do	J. B. Soloman	do	do	Address by President
1857	Hertford	do	do	T. E. Skinner	do	T. E. Skinner
1858	Raleigh	do	do	A. J. Emerson	do	T. H. Pritchard
1859	Charlotte	do	do	do	do	J. S. Wathall
1860	Goldsboro	do	do	B. F. Marble	S. S. Biddle	H. Petty
1861	Raleigh	do	W. T. Brooks	Non	John S. Purefoy	John Mitchell
1862	Wake Forest	do	J. D. Hufham	N. B. Cobb	do	N. B. Cobb
1863	Raleigh	do	do — T. J. Knapp	do	do	Address by President
1864	Warrenton	do	do	do	do	W. M. Wingate
1865	Forestville	do	do — C. E. Dunn	do	do	A. McDowell
1866	Raleigh	do	do — W. J. Palmer	W. T. Walters	do	J. B. Hardwick
1867	Wilmington	do	do — T. M. Hughes	do	do	Jas. P. Boyce, S. C.
1867	Goldsboro	do	J. T. Carroll — G. W. Sanderlin	W. T. Walters	John S. Purefoy	J. T. Carroll
1868	Hillsboro	Samuel G. Mason	do — do	do	do	John Mitchell
1869	New Bern	W. T. Brooks	J. T. Carroll — G. W. Sanderlin	W. T. Walters	John S. Purefoy	J. L. Carroll

1870	Raleigh	do	do	do	J. D. Hufham	do	William Royal
1871	Charlotte	do	N. B. Cobb	N. B. Broughton	do	John G. Williams	W. M. Wingate
1872	Fayetteville	do	do	do	do	do	J. C. Hiden
1873	Warrenton	do	do	C. M. Cooke	do	do	R. H. Marsh
1874	Wilmington	J. M. Heck	do	R. F. Underwood	J. B. Richardson	do	C. T. Bailey
1875	Shelby	John Kerr	J. D. Hufham		do	do	H. A. Brown
1876	Raleigh	C. M. Cooke	do		do	do	T. W. Tabb
1877	Durham	John Kerr	do	Wm. Biggs	do	N. B. Broughton	Henry Ivey
1878	Charlotte	W. A. Graham, Jr.	Wm. Briggs	G. W. Greene	John E. Ray	Jordan Womble, Jr.	J. A. Munday
1879	Oxford	Needham B. Cobb	do	N. L. Shaw	do	B. F. Montague	R. H. Griffith
1880	Goldsboro	do	do	N. B. Broughton	do	do	F. H. Jones
1881	Winston	do	do	W. L. Wright	do	do	T. E. Skinner
1882	Warrenton	J. C. Scarborough	N. B. Broughton	N. L. Shaw	do	do	H. A. Brown
1883	Edenton	do	do	do	do	do	A. G. McManaway
1884	Raleigh	do	do	do	do	John T. Pullen	C. A. Jenkins
1885	Reidsville	C. T. Bailey	do	G. W. Greene	do	do	J. M. McManaway
1886	Wilmington	do	do	do	do	T. H. Briggs	R. T. Vann
1887	Durham	W. H. Pace	do	do	do	Fabius H. Briggs	H. W. Battle
1888	Greensboro	do	do	do	C. Durham	W. S. Drandy	B. Cade
1889	Henderson	L. L. Polk	do	do	do	J. D. Boushall	J. S. Dill
1890	Shelby	do	do	do	do	do	T. H. Pritchard
1891	Goldsboro	R. H. Marsh	do	N. B. Cobb	do	do	Thomas Hune
1892	Raleigh	do	do	do	do	do	J. S. Hardaway
1893	Elizabeth City	do	do	do	do	do	J. W. Carter
1894	Charlotte	do	do	do	do	do	T. J. Taylor
1895	Greensboro	do	do	do	John E. White	do	A. M. Simms
1896	Morganton	do	do	H C. Moore	do	do	J. B. Richardson
1897	Oxford	do	do	do	do	do	A. C. Barron
1898	Greenville	do	do	do	do	do	W. S. Penick
1899	Asheville	do	do	do	do	do	R. T. Vann
1900	Raleigh	do	do	do	Livingston Johnson	Walters Durham	W. M. Vines
1901	Winston-Salem	do	do	do	do	do	W. C. Tyree
1902	Durham	do	do	do	do	do	C. S. Blackwell
1903	Charlotte	do	do	do	do	do	C. W. Duke
1904	Elizabeth City	do	do	do	do	do	J. W. Lynch
1905	Raleigh	W. N. Jones	do	do	do	do	J. M. Frost, of Tenn.
1906	Greensboro	do	do	do	do	do	Fred D. Hale
1907	Wilmington	do	do	do	do	do	W. R. Bradshaw
1908	Wilson	J. B. Carlyle	do	C. F. Brewer	do	do	Wm. Lunsford
1909	Wadesboro	W. C. Dowd	do	do	do	do	G. T. Waktins
1910	Hendersonville	do	do	do	do	do	J. J. Hall
1911	Winston-Salem	C. H. Durham	do	do	do	do	W. R. L. Smith
1912	Goldsboro	do	do	do	do	do	Q. C. Davis
1913	Shelby	do	do	do	do	do	W. N. Johnson
1914	Raleigh	do	C. E. Brewer	W. M. Gilmore	do	do	E. T. Carter
1915	Charlotte	John A. Oates	do	do	Walter N. Johnson	do	T. W. O'Kelly
1916	Elizabeth City	do	Walter M. Gilmore	do	do	do	C. B. Walker
1917	Durham	do	do		do	do	Bruce Benton

HISTORICAL TABLE OF THE CONVENTION—Continued

Year	Place of Meeting	President	Recording Secretary	Corresponding Secretary	Treasurer	Preacher of Introductory Sermon
1918	Greensboro	B. W. Spillman	do	do	do	J. D. Harte
1919	Raleigh	do	do	do	do	J. C. Turner
1920	Asheville	do	do	Charles E. Maddry	do	J. J. Hurt
1921	Rocky Mount	do	do	do	do	Q. C. Davis
1922	Winston-Salem	do	do	do	do	W. A. Ayers
1923	Gastonia	do	do	do	do	J. W. Kincheloe
1924	Raleigh	do	do	do	do	A. P. Bagby
1925	Charlotte	I. M. Mercer	do	do	do	W. D. Spinx
1926	Wilmington	do	do	do	do	J. A. Ellis
1927	Durham	do	do	do	do	Zeno Wall
1928	High Point	do	do	do	do	Fred A. Bower
1929	Shelby	J. Clyde Turner	do	do	do	J. M. Kester
1930	Raleigh	do	C. S. Green	do	do	J. R. Jester
1931	Winston-Salem	do	do	do	do	Arthur Jackson
1932	Charlotte	do	Charles B. Deane	Malloy A. Huggins	Malloy A. Huggins	J. Powell Tucker
1933	Greensboro	Zeno Wall	do	do	do	Wm. Louis Poteat
1934	New Bern	do	do	do	do	Hugh A. Ellis
1935	Asheville	do	do	do	do	Richard K. Redwine
1936	Durham	do	do	do	do	J. Allen Easley
1937	Wilmington	Wm. Louis Poteat	do	do	do	Ralph A. Herring
1938	Raleigh	R. N. Simms	do	do	do	J. B. Willis
1939	Winston-Salem	do	do	do	do	G. Van Stephens
1940	Charlotte	do	do	do	do	Charles B. Howard
1941	Asheville	Wm. Harrison Williams	do	do	do	Forest C. Feezor
1942	High Point	F. C. Feezor	do	do	do	C. H. Durham
1943	Winston-Salem	I. G. Greer	do	do	do	Oscar Creech
1944	Charlotte	Ralph A. Herring	do	do	do	Sankey L. Blanton
1945	Raleigh	Ralph A. Herring	do	do	do	Louis S. Gaines
1946	Asheville	C. C. Warren	do	do	do	J. S. Hopkins
1947	Winston-Salem	C. C. Warren	do	do	do	J. W. Suttle
1948	Charlotte	J. W. Suttle	do	do	do	E. V. Hudson
1949	Raleigh	F. O. Mixon	do	do	do	R. E. Wall
1950	Durham	F. O. Mixon	do	do	do	J. L. Jenkins
1951	Asheville	Grover H. Jones	do	do	do	J. Clyde Yates
1952	Winston-Salem	do	do	do	do	Carey P. Herring
1953	Greensboro	Douglas M. Branch	do	do	do	Broadus E. Jones
1954	Charlotte	do	do	do	do	V. Ward Barr
1955	Asheville	do	do	do	do	Claude U. Broach

STATISTICAL SUMMARY, 1955

L. L. Morgan
Statistical Secretary

For twenty years we have had the pleasure of saying, "This is the best complete record so far." It is encouraging to study the steady advance of our Baptist people in Kingdom work. The 73 associations in the state began meeting in August and closed in November. These reports are based on the associational year, and the financial figures are not the same as those based on the calendar year reported by our Convention Treasurer, Dr. M. A. Huggins.

Church Membership

There are now 3,191 churches with a combined membership of 807,667. Last year we reported 3,141 churches with a membership of 781,777. This represents a gain of fifty churches and 25,890 members.

Baptisms

During the year we received 35,607 members by baptism. Last year we reported 35,702 baptisms. The number of churches reporting baptisms was 2,734 while 457 churches reported "no" baptisms.

Gifts

For all local work, such as church buildings, lights, pastoral support and other operating expenses, the sum given was $28,481,780. This represents a gain over last year of $725,443 or 2.61 per cent. Gifts to all missions, education, and benevolence amounted to $5,270,147, which is a gain of $465,131 or 9.68 per cent. The total of all gifts to all causes was $33,751,927. This is a gain over last year of $1,190,574 or 3.65 per cent. The amount reported spent on new buildings and equipment was $8,288,106.

Co-operating Churches

The number of churches contributing to Denominational objects was 3,104. Last year there were 3,053. This represents a gain of 51 churches. Eighty-seven churches did not report anything given to the objects fostered by the Convention. Last year there were 88 churches that failed to give to one or more objects of the Convention Program.

Per Capita Gifts

The per capita gifts to local objects for 1955 amounted to $35.26. In 1954 they amounted to $35.50. Per capita gifts to mission objects for 1955 were $6.53; in 1954 they were $6.15. Gifts to all objects, local and denominational in 1955 were $41.79. In 1954 they amounted to $41.65.

SUNDAY SCHOOLS

There are 3,191 churches of which 3,179 have Sunday Schools. Twelve churches reported "no" Sunday Schools. There are 36 missions, making a total of 3,215 Sunday Schools with a membership of 724,463. This is a gain of 55 schools and 20,610 in membership. L. L. Morgan is Secretary of the Sunday School Department, Mrs. Myra S. Motley, D. P. Brooks and Jack R. Bagwell are Associate Secretaries. Miss Grace Yow is office secretary and Mrs. Betsy T. Smith is assistant office secretary. The offices are located in the Biblical Recorder Building, Raleigh.

VACATION BIBLE SCHOOLS

The statistical report shows 2,644 Vacation Bible Schools with an enrollment of 264,074. This report does not include Negro schools which were sponsored by our associations, and which will bring our total schools to over 2,700. Last year we reported 2,549 schools with a membership of 233,743. This shows a gain of 95 schools with a gain of 30,331 in membership.

TRAINING UNIONS

Of the 3,191 churches, 1,881 reported Training Unions with a membership of 169,579. Last year we reported 1,806 Training Unions with a membership of 160,046. This is a gain of 75 Unions and 9,533 in membership. James P. Morgan is Secretary of the Department. Miss Sarah Hull and William Spradlin are Associate Secretaries. Mrs. Carolyn Linder is office secretary, and Mrs. Anne Warren is assistant office secretary.

WOMAN'S MISSIONARY UNIONS

Of the 3,191 churches 2,129 reported W.M.U. organizations with a membership of 147,800. This is a gain of 96 organizations and a loss of 7,252 members. The loss is due to the transfer of Royal Ambassadors to the Brotherhood. These reports are based on the associational year and are not the same as those based on the year ending September 30, 1955, used by the Woman's Missionary Union. Miss Miriam Robinson is executive secretary. Her report reads:

"Woman's Missionary Union reports indicate that 136,454 women and young people are enlisted in 9,380 missionary organizations in the state. There were 1,880 young people in attendance at the 10 state camps for G. A.'s., R. A.'s. and Y. W. A.'s. held at Fruitland and Caswell.

"Of particular significance this year has been the transfer of Royal Ambassadors from W.M.U. sponsorship to sponsorship by a Joint Committee of Woman's Missionary Union and the Brotherhood. There are 1,789 Royal Ambassador Chapters in North Carolina with a total membership of approximately 8,675 boys.

"In all missionary organizations a total of 11,782 mission study classes were held during the year."

BROTHERHOODS

There are 986 Brotherhoods reported in the 3,191 churches with a membership of 36,001. This is a gain of 114 organizations with a great increase in membership. This is the first year we have shown the Brotherhood organizations in our statistical summary; therefore, we are unable to make comparisons in the total membership. Horace Easom, Shelby, is Secretary. Rev. Bill Jackson is secretary of Royal Ambassador work which is under joint sponsorship of W.M.U. and Brotherhood.

BAPTIST STUDENT UNION

More than 20,000 Baptist students are enrolled in 58 colleges and other higher educational institutions in the state. There are 29 colleges having active Baptist Student Unions; in addition, there are 3 colleges where the B. S. U. has close contact with the Baptist students on campus and/or the pastor of the church and/or faculty adviser. There are 7 colleges with over-all Christian Student organizations with whom the State B. S. U. maintains contact, but has no specific B. S. U. program. There is also work being done with 32 Schools of Nursing, 10 of which have active organizations. More than 1,000 students attended the Fall Convention held at the First Baptist Church of Greensboro. The year's special Mission offering of $2,947 was used to send 2 summer missionaries to Jamaica; one to Corn Island, Nicaragua; dried milk, tools and medical relief to India; and relief to Korea. Approximately 130 students participated in the summer student work program in our own state. The Department Staff personnel is Bruce E. Whitaker, Secretary; Miriam Hollis, Associate; Bidney Dixon, Office Secretary; and 11 Campus Directors. Offices are located in the Biblical Recorder Building, Raleigh.

STATE MAP

The map in the back of this volume has been revised to show 75 associations now in our state. This past associational year the Roanoke Association divided to become the North Roanoke and the South Roanoke. The South Fork Association gave up twenty-four churches to form the Theron Rankin Association.

NORTH CAROLINA MISSIONARIES ON FOREIGN FIELDS

	Appointed
Rev. W. C. Newton, Hwanghsien, China (retired)	1903
Mrs. Maude Burke Dozier, Japan, (retired)	1906
Mrs. Mary Bryson Tipton, Shanghai, China (retired)	1909
Rev. Charles A. Leonard, Hawaii (retired)	1910
Rev. J. B. Hipps, Shanghai, China, (retired)	1913
Rev. H. H. McMillan, Bahama Islands, (retired)	1913
Mrs. Lelia Memory McMillan, Bahama Islands (retired)	1913
Mrs. Attie Bostick League, Kweiteh, China (retired)	1916
Rev. J. C. Powell, Shaki, Nigeria, Africa	1919
Mrs. Rosa Hocutt Powell, Shaki, Nigeria, Africa	1919
Mrs. Nell Fowler Olive, Chinkiang, China, (retired)	1920
Miss Alda Grayson, Maui, Hawaii	1921
Miss Katie Murray, Chengchow, China	1922
Rev. Lonnie Edwood Blackman, Honolulu, Hawaii	1922
Mrs. Gladys Yates Blackman, Honolulu, Hawaii	1922
Rev. John A. Abernathy, Seoul, Korea	1924
Rev. Frank T. N. Woodward, Honolulu, Hawaii	1924
Rev. W. Buren Johnson, Djakarta, Indonesia	1925
Miss Marjorie Spence, Temuco, Chile	1925
Mrs. E. M. Bostick, Jr., China, (retired)	1923
Mrs. Belle Tyner Johnson, China (retired)	1923
Mrs. Pauline Pittard Gillespie, Kaifeng, China	1931
Mrs. Edwin B. Dozier, Tokyo, Japan	1933
Miss Elizabeth Hale, Alor Star, Malaya	1934
Rev. W. Dewey Moore, Rome, Italy	1937
Miss Vivian Estelle Nowell, Nigeria, Africa	1938
Miss Viola Campbell, Mexico	1942
Mrs. Doris Thompson McGee, Africa	1945
Rev. John Sidney McGee, Africa	1945
Miss Bertie Lee Kendrick, Hawaii	1945
Miss Frances Talley, Japan	1946
Rev. Benjamin Ray Lawton, Italy	1947
Rev. James Palmer Kirk, Brazil	1947
Mrs. Barbara Williams Deal, Colombia	1947
Miss Lucy Ernelle Brooks, Nigeria, Africa	1947
Rev. Edward Humphrey, Nigeria, Africa	1948
Mrs. Edward Humphrey, Nigeria, Africa	1948
Miss Virginia Miles, Mati, Philippine Islands	1948
Miss Stella A. Austin, Nigeria, Africa	1949
Rev. Elmo Scoggin, Jerusalem, Israel	1949
Mrs. Heber Peacock, Zurich, Switzerland	1950
Rev. Worth C. Grant, Sendai, Japan	1950
Miss Virginia Highfill, Osaka, Japan	1950
Mrs. Charles Compton, Mato Grasso, Brazil	1950
Rev. Robert L. Harris, Lima, Peru	1950
Mrs. H. K. Middleton, Santiago, Chile	1950

	Appointed
Rev. H. K. Middleton, Santiago, Chile	1950
Rev. William P. Andrews, Temuco, Chile	1950
Rev. John S. Oliver, Piaui, Brazil	1950
Mrs. Burleigh E. Cader, Baia, Brazil	1951
Miss Carol Leigh Humphries, Ede, Nigeria, Africa	1951
Miss Vella Jane Burch, Zurich, Switzerland	1952
Mrs. A. E. Spencer, Matsue City, Japan	1952
Dr. James P. Satterwhite, Kyoto, Japan	1952
Mrs. James P. Satterwhite, Kyoto, Japan	1952
Rev. Ronald C. Hill, Cholburi, Thailand	1952
Mrs. Ronald C. Hill, Cholburi, Thailand	1952
Mrs. George B. Cowsert, Rio Grande, Brazil	1952
Mrs. R. Edward Gordon, Dagupan City, Philippines	1952
Mrs. R. Edward Gordon, Dagupan City, Philippines	1952
Mrs. C. F. Clark, Jr., Kyoto, Japan	1953
Rev. L. R. Brock, Jr., Natal, Brazil	1953
Mrs. Daniel M. Carroll, Jr., Buenos Aires, Argentina	1953
Mrs. Horace V. Davis, Florianapolis, Brazil	1953
Mrs. William O. Hern, Beirut, Lebanon	1954
Rev. Judson Lennon, Bangkok, Thailand	1955
Mrs. Judson Lennon, Bangkok, Thailand	1955
Rev. Fred Hawkins, Sao Paulo, Brazil	1955
Rev. Louis Edmund McMall, Bangkok, Thailand	1955
Rev. P. A. Cline, Jr., Bangkok, Thailand	1955
Miss Laura Frances Snow, San Jose, Costa Rica	1955
Mrs. Thomas High, Nigeria	1955

NORTH CAROLINA STUDENTS IN OUR SEMINARIES AND MINISTERIAL STUDENTS IN OUR COLLEGES

CAMPBELL COLLEGE

BUIE'S CREEK

Ayscue, Bruce, Louisburg
Blakenship, Donald, Rocky Mount
Britt, Donnell Allen, Biscoe
Brown, Phillip Craven, Zebulon
Bennett, Bobby Leroy, Durham
Calhoun, D. A., Rocky Mount
Coats, Bobby Lee, Raleigh
Couch, Paul, Elkin
Claffey, Wm. E., Raleigh
Creason, Buel, Siler City
Cox, Belvin, Cary
Cooper, Don, Nashville
Chance, Frank, Erwin
Daniels, Herman, Durham
Driver, C. W., Dunn
Davis, Ernest Lee, Dunn
Ferguson, Bervin H., Louisburg
Gardner, Vernon, Angier
Gupton, Johnson, Rocky Mount
Harrison, O. H., Wake Forest
Hobgood, Hunter G., Durham
Hodges, Charles, Clayton
Hora, Steve, Fayetteville
Jones, Junie, Zebulon
King, Marvin, Raleigh
Long, Coy, Hallsboro
Lawson, Ertle, Lumberton
Lee, W. D., Raleigh
Morgan, Harold, High Point
Melvin, Jeffrey, Fayetteville
Overton, Allen, Apex
Pemdercraft, T. L., Chapel Hill
Peacock, George, Chadbourn
Rawley, Joe E., High Point
Rhiner, Etheridge, Coats
Rock, Jim
Roggers, Bobby M., Durham
Shotwell, Earl, Buie's Creek
Stroup, Leo, Cary
Sinclair, Walter, Wilson
Stubbs, Martin
Tate, James, Clinton
Teachey, A. R., Warsaw
Wallace, Stacy, Fayetteville
Wilson, W. J., Fayetteville
Wiggins, Billy, Colerain

CARVER SCHOOL OF MISSIONS AND SOCIAL WORK

LOUISVILLE, KENTUCKY

Burns, Inez, Valdese
Freeman, Willa Dean, Statesville
Gardner, Alice, Laurinburg
Glover, Joan, Asheville
Hicks, Melba, Old Fort
Hodge, Blanche, Raleigh
Kinnett, Nancy, Burlington
McIntyre, Sara, Lumberton
McSwain, Hester, Ellenboro
Phillips, Peggy, Durham
Tait, Regina, Boone
Taylor, Aileen, Hickory

GARDNER-WEBB COLLEGE

BOILING SPRINGS

Absher, Earl, Morganton
Absher, Herman, China Grove
Biggers, John Ellis, Grover
Borders, Hugh, Shelby
Bridges, Robert, Shelby
Brooks, John David, Shelby
Cabaniss, Guy, Shelby
Caldwell, Harding, Newton
Cline, Billy, Valdese
Collette, James, Gastonia
Conley, Harry Lee, Hickory
Denton, Lee Roy, Morganton
Dodd, Jim, Mount Holly
Dowdle, Thad, Franklin
Eaker, Hershel, Lawndale
Fite, Harold, McAdenville
Grigg, Bill, Shelby
Hiatt, Dillard, Mt. Airy
Hill, J. C., Gastonia
Howard, Lewis, Spindale
Jefferies, Lee, Raleigh
Lattimore, Frank, Lawndale
Ledford, Robert, Harrisburg
Long, Harold, Gastonia
McSwain, Maurice, Shelby
Mull, Edsel, Lawndale
Nolen, Archie, Gastonia
Panther, J. B., Shelby
Pearce, James, Statesville
Pennington, Grady, Gastonia

Rhyne, Gerald, Gastonia
Runyans, Stanley, Shelby
Sides, James, Canton
Sizemore, Carl, Gastonia
Wright, Alfred, Kings Mountain
Smith, Lee Roy, North Cove
Thornburg, William L., Kings Mountain
Travis, Fred, Rutherford College
Traywick, Bob, Belmont
Whitmire, Thomas, Shelby
Whitworth, James, Gastonia
Wiley, Sam, Gastonia
Wilson, Harold, Spindale
Withers, Robert, Gastonia
Wright, Alfred, Kings Mountain

MARS HILL COLLEGE

MARS HILL

Barnes, Howard G., Mars Hill
Baxley, John Henry, Winston-Salem
Blackwell, Steve, Forest City
Bodkin, Charles Thomas, Greenville
Bratton, Donald E., Concord
Brown, W. Herbert, Jr., Huntersville
Bullard, Charles P., Cary
Cox, Bobby Lee, Brevard
Cook, Charles Finley, Hiddenite
DeWeese, James Harry, Asheville
Dyer, David, Winston-Salem
Elliott, Gail, Burlington
Farmer, Ben D., Jr., Swepsonville
Goodson, Billy Sloan, Stony Point
Hall, Gale, Burnsville
Harmon, Grady, Charlotte
Hayes, Herbert Lee, Asheville
Kirkman, Frank Eugene, Stony Point
Laws, Raymond, Gastonia
Mamlin, Joe, Asheville
Maynard, Don, Winston-Salem
Midkiff, Don, Mt. Airy
Naylor, Jack, Mocksville
Needham, Seth, Old Trap
Padgett, Rae C., Charlotte
Pinion, Thomas, Concord
Painter, Larry Neal, Charlotte
Poovey, Harry E., Charlotte
Poteat, James Rogers, Charlotte
Price, Donald, Charlotte
Rotan, Judson, Enka
Seymour, Howard, Concord
Stogner, Tommy, Charlotte
Tanner, Charles Lewis, Charlotte
Taylor, Jimmy Lynn, Zebulon
Whaley, Bobby Bryan, Havelock
Whitley, S. G., Mars Hill
Wilkinson, Yates K., Jr., Lincolnton
Williams, Perry Jearl, Ash
Wilson, Lyman, Asheville

NEW ORLEANS BAPTIST THEOLOGICAL SEMINARY

NEW ORLEANS, LA.

Cabaniss, Donald H., Shelby
Couch, I. V., Elkin
Couch, Mrs. I. V., Elkin
Craig, James Harold, Lenoir
Helms, Albert C., Charlotte
Hoglen, Wilburn, Franklin
Hooks, Franklin D., Tabor City
Hubbard, Fletcher, Fayetteville
Kimball, Boyce Galigar, Manson
Martin, Robert, Burlington
Moore, Fred, High Point
Owens, William Melvin, Ellenboro
Parham, James Franklin, Canton
Piercy, Clarence, Spindale
Price, Joseph C., Gastonia
Scoggins, Glenn O., Spindale
Thomas, Roy Louis, Charlotte
Tucker, Clyde H., Concord
Vance, Amy Mariana, Crossnore
Wells, Edward DeRoy, Charlotte
York, William Marvin, Greensboro

SOUTHEASTERN BAPTIST THEOLOGICAL SEMINARY

WAKE FOREST

Allen, Mildred Jean, Wade
Allen, Charles A., Wade
Allred, Thurman Wheeler, Greensboro

Aycock, Norman Simpson, Chinquapin
Ball, John Richard, Franklinton
Banner, Ernest Augborn, Jr., Blowing Rock
Barefoot, Horace Obed, Newton Grove
Barham, William Cullam, Jr., Wake Forest
Barnes, Junie S., Asheboro
Batchelor, Victor Stewart, Nashville
Bennett, Troy Carson, Winston-Salem
Berry, Benjamin Evin, Jr., Whitakers
Bland, James Leonard, Kings Mountain
Blanton, William Demauth, Kings Mountain
Blanton, William Lawrence, Shelby
Booth, Alex Lunsford, Jr., Morrisville
Borders, Cline Wilson, Shelby
Brandi, Michael, Goldston
Braswell, Charles Worth, Ca-Vel
Brock, Jarvis Buford, Waynesville
Buchanan, Jerreal Boyd, Roxboro
Bumgarner, Hugh, Candler
Byrd, Harry Emerson, Apex
Campbell, Yates Woodrow, Halifax
Capps, James Russell, Raleigh
Carroll, Charles, Jr., Kenly
Carroll, Edwin, Roseboro
Cartner, Hayden McKinley, Concord
Casey, Jack Earl, New Bern
Casstevens, Kenneth Reaves, Jonesville
Christman, Edgar Douglas, Wake Forest
Cockman, Winfred Terry, Morehead City
Coffey, Jack Franklin, Henderson
Coley, Wyatt, Raleigh
Connell, Claude, Monroe
Cooper, Corbin Leno, Leakesville
Cresson, Bruce Collins, Lenoir
Criminger, Harvey Yates, Charlotte
Crumpler, Clarence Millard, Fayetteville
Cumbee, Dwight Wesley, Longhurst
DeHart, Murry Lee, Mt. Airy
Dissel, James G., New Bern
Dorman, Charles Thomas, Durham
Downs, Talmadge Graham, Casar
Durham, John I, Wallace
Early, Waldo Dwight, Jr., Goldsboro
Edmondson, Eugene Edward, Rocky Mount
Edwards, William H., Mt. Airy
Eller, Max Alfred, Statesville
Enzer, Wesley Monroe, Raleigh
Estes, Thomas Wade, Mt. Airy
Evans, Vivian Whicard, Creswell
Farrow, Donald Monroe, Wilmington
Farthing, Earl Davis, Dunn
Ferrell, Edgar Ervin, Jr., Durham
Fogleman, Jay Allison, Henderson
Fowler, James Wade, Tabor City
Freeman, William Lawrence, Scotland Neck
Funderburke, Roy Thomas, Asheboro
Futrell, Duncan Lacy, Jr., Wilmington
Gilliam, Maurice Holt, Reidsville
Goble, Paul Conrad, Hiddenite
Gordon, Billy Marlin, Monroe
Gore, Harold Lynn, Shallotte
Greene, Carl Wilson, Mooresbora
Greene, James Young, Asheville
Greenway, Glenn David, Avondale
Grigg, Elizabeth H., Winston-Salem
Grigg, Robert Brantley, Jr., Gastonia
Gurganus, Anthony Zack, Jacksonville
Hall, Ida Janie, Stedman
Harrell, Robert Shirley, Edenton
Hedgpeth, Edwin Harold, Fairmont
Hefner, Olin Deward, Spruce Pine
Hiatt, Bobby Reid, Guilford
Hicks, Alden Lee, Staley
High, Luther Vance, Jr., Wilson
High, Clyde Franklin, Dallas
Hill, Jack, Winton
Hinson, Charles, Fair Bluff
Hollifield, Elizabeth B., Wake Forest
Hollifield, Kenneth, Wake Forest
Holt, Edward Glen, Smithfield
Holt, Jack Arlen, Winston-Salem

House, Milton Harold, Henderson
Howard, Charles Barret, Wake Forest
Howard, Earl William, Greensboro
Huffstatler, Perry, Belmont
Jackson, Clyde H., Davidson
Jackson, Colon Stonewall, Jr., Hertford
Johnson, Alan Graham, Wrightsville Beach
Jones, Archie, Valejo, Mocksville
Jones, James Clarence, Jr., Charlotte
Kennedy, Wayne Dewitt, Wilmington
King, Roba Lee, Beaufort
Knott, Geoffrey Douglas, Oxford
Knott, Lawrence Harding, Durham
Knowles, Robbin S., Wallace
Laffman, Edward, Henderson
Laughlin, Robert Chalmers, Tarboro
Leath, James Albert, Jr., Asheville
Lineberger, Marion Thomas, Alexis
Linnens, Thomas Max, Graham
Long, John Leslie, Margarettsville
Lord, William Broughton, Jr., Winston-Salem
Luther, Clyde Edward, China Grove
McLemore, Eugene, Canton
Mangum, Maynard Henry, Hickory
Marion, Hugh Everett, Pinnacle
Martin, William Dwight, Fayetteville
Melvin, Robert Allford, St. Pauls
Miles, Julia Virginia, Raleigh
Miller, Calvin Hassel, Jefferson
Mishoe, Thomas Milton, Tabor City
Mister, Gilbert Blenwood, Henderson
Morgan, Raymond B. W., Charlotte
Mullinax, Thomas Robert, Bunn
Muse, Richard Lloyd, Raleigh
Nix, Paul Clifford, Raleigh
Norman, Lowe Ammie, Jr., Charlotte
Owens, Mark, Whiteville
Page, Dewey Vernon, Stedman
Painter, Jack Alvern, Raleigh
Parrish, Vestal Willis, Jr., Kernersville
Payne, Tommy Joe, Cherokee
Pearson, Clyde Preston, Shelby
Pearson, Willie Lee, Jr., Asheville.
Pickett, William E., Raleigh
Pratt, Bobby Gene, Wadesboro
Price, Howard Sylvester, Rockingham
Privette, Coy Clarence, Statesville
Propst, Charles Clayton, Jr., Hickory
Quinn, Shelton Afton, Magnolia
Raper, James Crawford, Wake Forest
Ray, Abraham V., Mebane
Riddle, Wayne, Statesville
Russell, Paul Honeycutt, Albemarle
Scott, Paul Batteux, Jr., Burlington
Scronce, Hampton Lester, Maiden
Smith, Casper Rei, Jr., Bonlee
Smith, James Arthur, Jr., Union Mills
Smith, Johnny Joseph, Youngsville
Smith, Lee A., Fayetteville
Smith, Robert Forest, Jr., Lenoir
Smith, Roy Jordan, Youngsville
Smith, Truman Sedrick, Fuquay Springs
Smithdeal, Billy Clyde, Mooresville
Spear, Randolph Denard, Jr., Mebane
Stanford, James Alfred, Winston-Salem
Stevens, Charles Aurenus, Reidsville
Summey, Charles Ballard, Knightdale
Summey, Robert Fountain, Dallas
Thornberry, Roy Vernon, Jr., Greensboro
Turner, William Waldon, Wendel
Tyner, Wayne Conrad, Proctorville
Underwood, William Leroy, Burlington
Vinson, William Harvey, Jr., Woodland
Walden, Solon Joseph, Monroe
Wall, Vernon Elwood, Jr., Monroe
Wallace, William Alonzo, Sanford
Wellons, Charles Herman, Spring Hope
Wells, John Carson, Clemmons
West, James E., Wake Forest
Wheeler, Jones Lemar, Louisburg

White, Boyce Rucker, Canton
White, Brightie Elkanah, Jr., Morganton
Whitley, Vernon Rudolph, Jr., Clinton
Williams, Benjamin Frank, Jr., Weldon
Williams, Earl, Wake Forest
Winecoff, Robert Michael, Mooresville
Wolfe Thomas Arthur, Burlington
Woosley, Robert Wesley, Jr., Winston-Salem
Wright, Thomas Edgar, Elon College
Yarborough, Charles Ray, Rockwell
Yarborough, Henry Samuel, Battleboro
Yarborough, Ralph H., Durham

SOUTHERN BAPTIST THEOLOGICAL SEMINARY

LOUISVILLE, KENTUCKY

Archer, Kenneth Lee, Cornelius
Billingsley, Bill F., Hendersonville
Blankenship, Ernest M., Asheville
Bowers, Frank N., Littleton
Brindle, Robert H., Henrietta
Brown, Allen R., Hendersonville
Bumgardner, Warner A., Charlotte
Bunn, John T., Morehead City
Burris, C. Allen, Wingate
Campbell, Walter A., Charlotte
Carter, Elmer P., Marshall
Coggin, C. Elwood, Hamlet
Connell, Ben J., Concord
Corbin, C. Max, Franklin
Durham, V. Ruth, Hickory
Edwards, Bryan P., Salisbury
Garrison, Silas H., Statesville
Griffin, Julian P., Burlington
Grubbs, James P., Winston-Salem
Hales, Lloyd B., Dallas
Harrell, Ralph W., Edenton
Hawkins, C. Ray, Greensboro
Hicks, Richard E., Gastonia
Holden, John H., Supply
Hollard, John Tillman, Statesville
Holland, Oscar L., Whiteville
Humphrey J. Edward, Durham
Hutchens, Elizabeth G., Newton
Justice, Paul, Waynesville
Kincaid, Billy Lee, Gastonia
Kirkman, H. Cecil, Gastonia
Kiser, Charles R., Charlotte
Lambert, Boyd L., Albemarle
Lane, W. Thomas, Asheville
Lineberger, Edgar Leroy, Spindale
Littlejohn, Adrain M., Shelby
Lochridge, James T., Thomasville
Mann, Clayton J., Candler
McLeod, James E., Salisbury
McSwain, Wade R., Ellenboro
Miller, John Al, Belmont
Monroe, Jerry C., Gastonia
Murphy, Robert S., Gastonia
Orr, Joe L., Robbinsville
Patterson, Bobby Earl, Kings Mountain
Pearce, Dwight E., Hamlet
Pennell, Wayne R., Lenoir
Price, Joe E., Charlotte
Roberts, Hoyt M., Belmont
Roberts, Joe A., Shelby
Seawell, A. Joyce, St. Pauls
Shearon, Wallace E., Wake Forest
Solomon, Robert N., Asheville
Southard, Marvin J., Boonville
Stamey, James C., Lincolnton
Starks, Howard F., Jacksonville
Stines, James W., Asheville
Talley, William B., Greensboro
Teague, Jonelle, Hickory
Travis, Robert F., Durham
Weathers, B. Graham, Jr., Stanley
Wilburn, Bernie Joseph Winston-Salem
Wilson, Kenneth B., Charlotte
Wilson, R. Bruce, Magnolia
Wolfe, Fletcher T., Norlina
Wood, Ernest J., Jr., Marion

SOUTHWESTERN BAPTIST THEOLOGICAL SEMINARY

FORT WORTH, TEXAS

Abernethy, Robert W., Hildebran
Brown, H. Brevard, Winston-Salem
Brummitt, Nathaniel T., Kittrell
Bunce, Mattie E., Stedman
Canipe, Robert G., High Point
Canipe, Mrs. R. G., High Point

Cole, Roger W., Rutherfordton
Crane, Marshall E., Jr., Raleigh
Curlee, Glenn M., Oakboro
Davis, Earl H., Huntersville
Ezell, James M., Spindale
Fetzer, Nancy Anne, Reidsville
Fletcher, David L., Elkin
Forester, David F., Bessemer City
Frank, Vernon M., High Point
Franks, Martha Lee, Raleigh
Gaze, Theodore E., Asheville
Glenn, John Mason, Charlotte
Harmon, Statha Zoe, Bessemer City
Harris, James P., Henderson
Harris, Mrs. J. P., Henderson
Helms, John F., Charlotte
Hodge, Margaret E., Raleigh
Hooper, Janie Ruth, Cullowhee
Jenkins, John H., Forest City
Johnston, Bobby C., Charlotte
Kirstein, James Fritz, Biltmore
Lee, Robert E., Greenville
Lisk, Richard A., Charlotte
Loiry, Alvin A., Jr., Franklin
May, Mrs. William D., Lenoir
Melton, Ray Caleb, Spindale
Newman, Jim D., Draper
Padgett, Charles F., Huntersville
Raxter, Doris Ann, Andrews
Sisk, Leroy A., Alpine
Sloan, Wendell D., Charlotte
Sloan, Mrs. W. D., Charlotte
Smith, Clyde B., Asheville
Snyder, William A., West Asheville
Staley, David A., Catawba
Starnes, H. Cloyes, Asheville
Stewart, Wilson L., Winston-Salem
West, E. Paul, Raleigh
West, Mrs. E. P., Raleigh
White, Raymond M., Belmont
Willingham, William W., Riverbend, Mount Holly
Young, Thomas, Jr., Asheville
Young, Mrs. T. J., Asheville

WAKE FOREST COLLEGE

WAKE FOREST

Alston, Eugene B., Essex
Anglin, E. Lee, Jr., Madison
Barnes, Tom L., Lumberton
Bartholomew, Charles, Durham
Bartley, Arden M., Gaston
Baucom, Herbert W., III, Oxford
Beals, Rodney, Goldsboro
Benfield, Ray William, Statesville
Benner, C. J., Jr., Raeford
Blake, John, Lumberton
Bouldin, J. Robert, Pittsboro
Bowers, Henry C., III, Knightdale
Bunn, Thomas C., Jr., Wendell
Bridges, Bobby G., Shelby
Brisson, E. Norman, Greensboro
Britt, David D., Asheville
Bullock, Edwin, Lumberton
Butler, Eldridge D., Fayetteville
Buttemere, Clive R., Asheville
Caldwell, Robert, Lumberton
Canady, David N., Hope Mills
Carlton, L. C., Jr., Kinston
Cayton, Lonnie E., New Bern
Cherry, Charles S., Roseboro
Chester, Robert D., Lenoir
Coble, Alton A., Rockingham
Collins, Richard L. Jr., Rocky Mount
Cone, W. B., Durham
Corbett, C. L., Dunn
Crapps, W. Eddie, Hickory
Crayton, Cecil L., Raleigh
Crumpler, Earl D., Roanoke Rapids
Crumpler, Francis H., Roanoke Rapids
Daniel, William A., Maxton
Digh, Ned P., Morganton
Douthit, James E., Bryson City
Edwards, Cecil C., Spring Hope
Ellington, Thomas A., Cramerton
Farrow, Raymond B., Wilmington
Faulk, J. Grady, Charlotte
Ferguson, Edward E., Havelock
Ferrell, Ernest H., Durham
Fox, Flenn E., Burnsville
Freeman, Kenneth D., Elkin
Funderburke, R. Thomas, Asheboro
Garver, Frank E., Shelby
Gentry, Jack L., Boonville
Gillespie, Paul G., Oxford
Greene, Daylon T., Spring Hope
Groff, John J., Reidsville
Hamrick, Ector, Shelby
Harris, W. Styron, Jr., Raleigh
Hartis, Thomas E., Kannapolis
Helms, Guy, Maiden
Hensley, Robert C., Asheville
Hewitt, Gerald N., Maiden
Hinson, Jimmy D., High Point
Hogan, E. T., Durham

Holden, Emory, Wilmington
Holliday, Wilton O., Rocky Mount
Hudspeth, Frank M., Gastonia
Humphries, Charles D., China Grove
Hutchins, Joseph R., Winston-Salem
Icard, Jimmy W., Kannapolis
Jackson, Lloyd F., Jr., Jacksonville
James, Ralph E., Asheville
James, Samuel M., Liberty
Johnson, Joseph B., Greensboro
Johnson, Robert L., Elizabethtown
Jones, Bobby C., Henderson
Jones, Walter, Youngsville
Jones, William E., Hendersonville
King, Hugh P., Durham
Kirby, William B., Jr., Charlotte
Kirkman, Calvin Lee, Liberty
Lang, Joseph D., Gatesville
Langhorst, Gary A., Charlotte
Lethcoe, Charles, Charlotte
Littleton, T. R., Swansboro
McColl, Robert, Raeford
McCullough, Roger D., Gastonia
McKinney, Horace A., Raleigh
McLain, Isaac A., Jr., Marion
McLaurin, Horace L., Durham
McPherson, Hubert T., Belcross
Madison, John L., Jonesville
Manor, H. Avery, Huntersville
Marshall, Claude, Jacksonville
Marshburn, Ernest H., Richlands
Medlin, James R., Monroe
Miller, Charlie W., Alliance
Mobley, Billy T., Rocky Mount
Moore, Ted E., Shelby
Moretz, Thomas H., Durham
Morris, Luther R., Ahoskie
Morrow, David F., Albemarle
Morrow, Robert W., Catawba
Neal, Woodrow W., Essex
Needham, Raymond C., Winston-Salem
Norton, Sidney, Stony Point
Nowell, C. Grady, Wendell
Odom, Nash A., E. Lumberton
Odum, Paul S., Hubert
Ostwalt, Albert F., Statesville
Pace, Daniel E., E. Flat Rock
Paul, Charles L., Davis
Perry, William O., Ridgecrest
Perry, Winston G., Louisburg
Pickett, Harold T., Fayetteville
Pierce, Jerald J., Durham
Poe, Lyndel D., Wilson
Pope, William H., Mooresville
Poston, John D., Charlotte
Powell, James L., Jr., Greensboro
Propst, Dean, Hickory
Pruden, Douglas H., Raleigh
Pulley, Rudolph R., Clayton
Ray, Bob Joe, Boone
Roberts, Thomas G., Apex
Rooks, Charles S., Whiteville
Sanders, Joseph M., Raleigh
Sasser, Arnold R., Ellerbe
Shaw, Lonel E., Jr., Weldon
Silver, Dan W., Ellenboro
Simpson, Frederick L., Charlotte
Small, Ken, Concord
Smith, Harold T., Albemarle
Stafford, Tony J., Belmont
Stanford, Richard L., Kinston
Stewart, Jack, Charlotte
Stines, Charles E., Dallas
Stone, Ted G., Durham
Stoner, Donald J., Jr., Hertford
Sumerford, Howard L., Asheboro
Taylor, Wilson R., Greensboro
Teague, J. Ned, Elkin
Teague, Rowe, Taylorsville
Thornton, Richard J., Winston-Salem
Todd, Wilbur N., Yadkinville
Tunnell, Fred, Nashville
Tuten, Alexander R., New Bern
Ward, Thomas M., Thomasville
Watson, Bobby Ray, Wendell
Watson, Robert E., Roanoke Rapids
Weatherspoon, Robert, Durham
Welborn, Winfred, Greensboro
Whedbee, William J., Jr., Greensboro
White, Raymond H., Raleigh
Wiggs, Charles W., Tarboro
Wiggins, William N., Tarboro
Williams, Larry, Burlington
Williams, P. Eugene, Rocky Mount
Womble, James E., Rocky Mount
Womble, Tommy, Cary

WINGATE COLLEGE

WINGATE, N. C.

Allen, Clegg, Marshville
Atnip, Thomas, Asheboro
Brock, Charles W., Monroe
Campbell, Barney, Charlotte
Conklin, Ray, Wilmington
Cranford, Charles N., New London
McNair, C. Eugene, Rockingham
Maloney, James, Shelby
Marks, Ellis L., Rockingham
Outlaw, Robert, Monroe
Parker, Roy, Concord
Phillips, Raymond Joseph, Dallas
Rollins, Robert W., Hamlet
Segars, Edwin R., Wingate
Stallings, George T., Wingate
Thomas, Fletcher E., Asheboro
Trull, Johnny, Monroe
Waisner, Arthur R., Albemarle
Watterson, James Roland, Waxhaw
Williams, Perry Jearl, Ash

LIST OF FULL-TIME WORKERS SERVING IN THE CHURCHES

Name Title Address Church

Acker, G. Norman, Minister of Music, High Point, First
Adams, Miss Beatrice, Minister of Education, Raleigh, Forest Hills
Adams, Mrs. Bert, Church Secretary, Asheville, Biltmore
Adams, William H., Minister of Music, Rocky Mount, First
Agnew, Mrs. R. E., Visitor, Charlotte, First
Alcock, Mrs. Anval, Organist, Forest City, First
Anderson, Miss Mary Ellen, Youth Director, Charlotte, St. John's
Anderson, Mrs. Walter B., Organist and Choir Director, Greensboro, College Park
Angline, Alden, Educational Director, Asheville, First
Arnote, Miss Thelma, Director of Children's Work, Durham, First
Auman, Mrs. Wilma D., Pastor's Assistant, Asheboro, Oakhurst
Austin, Mrs. Allen, Secretary, Durham, Angier Ave.
Aydlett, Mrs. E. F., Secretary, Elizabeth City, First
Ayers, Julith, Church Secretary, Williamston, Memorial
Baggett, Mrs. M. R., Secretary, Charlotte, Allen Street
Bailey, Mrs. J. O., Director Week-Day Nursery, Chapel Hill
Baity, Miss Ruth, Church Secretary, High Point, Green Street
Baker, Furney G., Minister Music-Education, Winston-Salem, Southside
Balentine, Mrs. Eugenia, Secretary, Waynesville, First
Barnard, Mrs. Everette, Pastor's Secretary, Winston-Salem, First
Barner, Harry S., Director Religious Education, Hickory, Penelope
Barnwell, Mrs. Howard, Minister of Music, Franklin, First
Barton, Miss Carrie Bell, Church Secretary, Hendersonville, First
Batson, Miss Gladys, Educational Director, Durham, Angier Ave.
Beale, Miss Virginia, Educational Director, Rocky Mt., First
Beam, Paul V., Minister of Education, Wilmington, First
Beardsley, Mrs. W. H., Church Secretary, Charlotte, Pritchard Memorial
Beck, Bill, Minister of Music, Faith, Locust
Bell, Roger C., Associate Pastor, High Point, Green Street
Bennett, Mrs. D. G., Church Hostess, Winston-Salem, First
Berry, Willie A., Educational Director, Jacksonville, First
Beveridge Mrs. Hugh, Pastor's Secretary, Gastonia, First
Bible, Miss Mattie Lou, Director of Education and Youth Activities, Kannapolis, First
Blackmon, Mrs. J. W., Church Secretary, Smithfield, First
Blake, Mrs. Paul, Educational Director, Lumberton, Godwin Heights
Blanton, Miss Sara, Educational Director, Hickory, West
Blanton, Holy, Choir Director, Forest City, First
Bledsoe, Ira J., Educational Director, Charlotte, Allen Street
Bodkin, Mr. Frank, Choir Director, Williamston, Memorial
Booker, Miss Mertie, Educational Director, Winston-Salem, Mineral Springs

Name Title Address Church

Boone, J. C., Jr., Minister of Music, Assistant to Pastor, Andrews, First
Booth, A. L., Minister of Education, Durham, Greystone
Bow, Mrs. J. F., Educational Director, Tabor City, Mt. Tabor
Boyd, Miss Betty Ruth, Secretary to Pastor, High Point, Green Street
Brannan, Mrs. Willie, Secretary, Dunn, First
Bridges, Miss Marjorie, Educational Director, Gastonia, Temple
Brock, Jarvis, Educational and Music Director, Durham, Edgemont
Bryson, Mrs. Bill, Organist, Franklin, First
Bullard, Miss Kathryn, Promotional Director, Kannapolis, First
Bullock, Mrs. Floyd, Church Secretary, Oxford, First
Bunce, Miss Mattie, Promotional Secretary, High Point, First
Burford, Mrs. Sarah, Elementary Director, Lumberton, First
Burgin, Penta, Pastor's Secretary, Charlotte, First
Byrd, Miss Dixie, Church Secretary, Fayetteville, Snyder Memorial
Callahan, Miss Mae Willie, Secretary, Kinston, First
Campbell, Robert, Organist, Waynesville, First
Capps, Verl L., Minister of Music, Charlotte, First
Carpenter, Miss Mildred, Educational Director, Mt. Holly, First
Carpenter, Mrs. R. E., Jr., Music Director, Forest City, First
Carter, Miss Wilma, Church Secretary, Lowell, First
Cartner, Miss Frances, Minister of Music, Winston, North
Cashwell, Miss Lovie C., Fayetteville, Snyder Memorial
Cate, Miss Geraldine, Minister of Music, Raleigh, Pullen Memorial
Cathey, Miss Ruby, Church Secretary, Concord, McGill Street
Caudill, Margaret, Minister of Music, Durham, Greystone
Chaney, Miss Wynona, Congregational Secretary, Durham, Temple
Chapman, Mrs. Archie, Church Secretary, Asheboro, First
Cheek, Mrs. Joseph H., Secretary, Salisbury, First
Chenoulth, Edwin F., Music and Educational Director, Cliffside
Clinard, Jack, Minister of Music, Fayetteville, First
Cobb, Miss Marie, Secretary, Hickory, First
Cole, Mrs. Benny, Secretary, Forest City, First
Coleman, Mrs. J. G., Secretary, Wilmington, Temple
Cooke, Rev. A. B., Minister of Education, N. Wilkesboro, First
Covington, Mrs. B. M., Church Secretary, Wadesboro, First
Covington, Miss Carolyn, Church Secretary, Raleigh, Tabernacle
Covington, Miss Irene, Director of Education, Fayetteville, First
Cox, Clarence, Director of Education and Music, Greensboro, Florida Street
Cox, Miss Dorothy, Kindergarten Director, Greensboro, First
Cox, Miss Virginia, Elementary Director, Winston-Salem, First
Craig, Harold, Minister of Music and Education, Belmont, East
Craig, Mrs. Paul, Church Hostess, Burlington, First
Creede, Miss Cleo, Educational Director, Greensboro, College Park
Crenshaw, Mrs. Robert F., Secretary, Elizabethtown, First
Critcher, Mrs. Morton, Secretary, Williamston, Memorial

Name Title Address Church

Cronstedt, Carl, Minister of Music, Charlotte, Pritchard Memorial
Crosby, Mr. Harry, E., Director of Religious Education & Recreation, Morganton, First
Crouch, Miss Anna Bell, Director of Education and Music, Roanoke Rapids, Rosemary
Crowe, Miss Rosalee, Church Secretary, Gastonia, First
Culton, Mrs. Evelyn, Organist, Durham, Angier Avenue
Dalrymple, Elton, Minister of Music and Education, Caroleen
Day, Mrs. Robert, Educational Secretary, Burlington, First
Dekle, Thomas O., Minister of Music and Education, Asheville, Calvary
Dewesse, Miss Betty Jo, Educational Secretary, Clinton, First
DuBose, Joseph P., Jr., Associate Pastor, Asheville, First
Dula, Miss Jean, Educational Director, Durham, Watts Street
Duncan, Miss Eunice, Secretary and Youth Director, Winston-Salem, Southside
Duncan, Mrs. W. B., Church Secretary, Hickory, Highland
Early, David L., Minister of Music and Education, Concord, McGill Street
Eaton, William R., Associate Pastor, Boone, First
Eisenhaur, Mrs. Murray, Youth Worker, Asheville, First
Elkins, Clifford, Educational Director, Lumberton, First
Epley, Miss Ann, Church Secretary, Valdese, First
Estep, Mrs. Charles, Educational Director, Marion, Clinchfield
Estridge, R. T., Maintenance Superintendent, Charlotte, First
Evans, Miss Muriel, Elementary Educational Director, Fayetteville, Snyder Memorial
Everhart, Clarence K., Mission Pastor, Winston-Salem, First
Everhart, William, Director of Religious Education, Raleigh, Pullen Memorial
Felts, Miss Nancy, Church Secretary, North Wilkesboro, First
Ferrell, Miss Betty, Educational Secretary, Durham, First
Fischer, John, Educational Director and Minister of Music, Gastonia, East
Fisher, Mrs. H. B., Music Director, Biltmore
Fite, Mrs. Margaret, Minister of Music, Durham, Greystone
Fletcher, John C., Jr., Educational Director, Charlotte, Pritchard Memorial
Ford, Mrs. Howard J., Minister of Music, Elkin, First
Foshee, Howard, Minister of Education, Durham, First
Francum, Miss Anne, Church Secretary, Durham, Temple
Franks, Mrs. J. D., Educational Director, Franklin
Fuller, Miss Ann, Director of Religious Education, Goldsboro, Madison Avenue
Gatwood, Robin F., Director of Music, Hickory, First
Gilliam, Miss Pauline, Organist, Fayetteville, First
Goode, Bob, Kindergarten Director, Hendersonville, First
Gordon, Mrs. Robert C., Minister of Music, Kinston, First

Name Title Address Church

Gore, Miss Margaret, Educational Director, Wilmington, Temple
Granger, Miss Rachel, Minister of Education, Elizabeth City, Blackwell Memorial
Grayson, Miss Katie Ruth, Youth Director, Winston-Salem, Ardmore
Grealish, Miss Gene, Choir Director, Raleigh, Tabernacle
Gremillion, Evans, Minister of Music, Albemarle, First
Grobe, R. W., Minister of Music and Education, Salisbury, First
Hall, Cecil, Minister of Music and Education, Gastonia, First
Hall, Virginia B., Church Secretary, Durham, Edgemont
Hardin, Mrs. James M., Church Secretary, Durham, Greystone
Harper, Miss Ruth, Educational Director, Durham, Grace
Harrell, Mrs. Fred L., Acting Educational Director, Goldsboro, First
Harrell, Miss Martha, Director of Education, Reidsville, First
Harrell, Mrs. Sam, Minister of Music, Wadesboro, First
Harris, Miss Helen E., Church Secretary, Morganton, First
Hargrave, M. E., Educational Director, Albemarle, First
Hart, Miss Becky, Pastor's Secretary, Durham, First
Hartgrove, Miss Sara, Financial Secretary, Winston-Salem, First
Hastings, Mr. A. V., Custodian, Forest City, First
Hasty, Miss Frances, Secretary, Clinton, First
Hasty, Jack F., Jr., Minister of Education, Raleigh, Hayes Barton
Hawkins, Mrs. E. V., Church Secretary, Asheville, Calvary
Hawkins, Mrs. Harry, Secretary, Cliffside
Hayes, Mrs. Powell H., Pastor's Secretary, Asheville, First
Hendricks, Miss Betty, Organist-Secretary, Lenoir, College Avenue
Hester, F. M., Jr., Minister of Education and Music, Forest City, First
Hill, Miss Betty J., Minister of Music, Durham, Watts Street
Hinshaw, Mr. Don, Music Director, Mineral Springs
Hobbs, Mrs. Clarence, Secretary Education Department, Charlotte, Myers Park
Hobbs, Miss Martha, Church Secretary, Charlotte, Myers Park
Holder, Roy E., Minister of Music and Education, Lenoir, College Avenue
Holliday, Miss Alice, Church Secretary, Henderson, First
Holt, Ernest, Educational Director, Greensboro, Sixteenth Street
Horne, Miss Gwen, Educational Director, High Point, North Main
Horton, Charles A., Minister of Music, Rocky Mount, First
House, Harold, Assistant Pastor, Laurinburg, First
Howington, J. Wallace, Minister of Music, Forest City, Florence
Hunter, Mrs. W. R., Minister of Music, Durham, Braggtown
Hurd, Mrs. Pauline, Church Secretary, Cramerton, First
Ivey, James A., Jr., Minister of Education, Winston-Salem, First
Jacobs, Walter W., Minister of Education and Music, Statesville, Front Street
Jefferies, Miss Jean, Director of Education and Music, Durham, Temple
Johnson, Miss Birdie, Educational Director, Bessemer City, First

Name Title Address Church

Johnson, J. P., Educational Director and Minister of Music, Fayetteville, Second
Johnson, Mrs. J. P., Church Secretary, Fayetteville, Second
Johnson, Mrs. Nolan, Minister of Education, Greensboro, Asheboro Street
Jolls, Mr. Earl C., Minister of Music, Kannapolis, First
Jones, Mrs. Howard, Educational Director, Midway
Keever, Miss Shirley, Stenographer, Wilmington, Temple
Keith, Mrs. W. A., Elementary Superivsor and Director of Day School, Raleigh, Temple
Kendall, Mrs. Alma, Music Director, Cramerton, First
King, Miss Faye, Church Secretary, Kannapolis, First
King, Miss Doris T., Secretary to Business Administration, Charlotte, Myers Park
Kirkman, Mrs. Jerry, Pastor's Assistant, Kernersville, First
Kistler, Miss Nancy, Youth Director, Greensboro, First
Klepfer, Robert O., Minister of Music, Mooresville, First
Knott, Miss Isabelle, Minister of Music, Raleigh, Temple
Langston, Paul T., Minister of Music, Charlotte, St. John's
Langston, Miss Willodean, Minister of Education, Concord, First
Lassiter, Mrs. Glenn, Music Director, Raleigh, Forest Hills
Latta, Mrs. E. A., Financial Secretary, Henderson, First
Laverty, John T., Minister of Music, Durham, First
Lawrence, Preston, Minister of Education, High Point, First
Laxton, Mrs. Ruth, Organist, Kannapolis, First
Leath, Albert, Minister of Music and Education, High Point, Hillard Memorial
Leath, Roland, Director of Education and Music, Shelby, First
Ledford, Miss Shirley Ann, Minister of Music, Fayetteville, Snyder Memorial
Lee, Mrs. O. E., Church Hostess, Greensboro, First
LeGwin, Mrs. R. S., Financial Secretary, Wilmington, First
Lehn, Edgar Vom, Minister of Music, Burlington, First
Loftin, Mrs. A. A., Financial Secretary, Goldsboro, First
Long, Mrs. Margaret C., Church Secretary, Durham, Grace
Lovins, Miss Wilma, Durham, Watts Street
Lunsford, Miss Sarah, Educational Director, Henderson, First
Lytton, Mrs. Charles, Secretary, Gastonia, East
Mahala, Miss Ruth, Church Secretary, Greensboro, Asheboro Street
Maitland, Mrs. R. S., Educational Secretary, Greensboro, First
Maness, Miss Rebecca, Educational Director, Oxford, First
Marion, Miss Sue, Children's Worker and Organist, Winston-Salem Ardmore
Martin, Miss Frankie, Promotional Secretary, Murphy, First
May, Mrs. C. J., Secretary, Greensboro, Florida Street
McDonald, Mrs. V. D., Financial Secretary, Raleigh, Tabernacle
McLean, Miss Shirley, Director of Religious Education, Elizabeth City, First

Name Title Address Church

Meadows, Charles L., Minister of Music and Education, Wilmington, Sunset Park
Medford, Jack, Music and Education, Canton, First
Merck, Mrs. Avis, Office Secretary, Charlotte, St. John's
Merrill, Mrs. Kathleen, Organist, Burlington, First
Michaux, Mrs. Charles H., Hostess, Charlotte, First
Miller, H. Grady, Minister of Music, Winston-Salem, First
Minter, Martha, Director of Education and Recreation, Wadesboro, First
Meadows, Charles, Music and Education, Wilmington, Sunset Park
Mizesko, Mrs. George, Organist, Morehead City, First
Modlin, Mrs. Henry V., Jr., Church Secretary, Goldsboro, First
Moore, L. L., Minister of Music, Gastonia, Temple
Morgan, Miss Doris, Educational Director, Burlington, Hocutt Memorial
Morley, Mrs. Arthur, Secretary, Boone, First
Morris, Miss Peggy, Director of Education, Rockingham, First
Morrison, J. D., Jr., Minister of Music, Charlotte, Park Road
Morrow, Miss Nancy, Secretary, Albemarle, West
Morton, Mrs. R. W., Finanacial Secretary, Greenboro, First
Motsinger, Miss Ora, Church Secretary, Winston-Salem, Salem
Murray, Miss Joan, Secretary, Wilmington, Winter Park
Neal, Charles, Assistant to Pastor, Charlotte, First
Newelt, Hans C., Business Administrator, Charlotte, Myers Park
Norrell, Mrs. J. L., Church Secretary, Winston-Salem, First
Norwood, Mrs. Robert, Music Director, Asheville, West
Olive, Miss Betty, Minister of Music, Rockingham, First
Olive, Miss Irene, Educational Director, Mars Hill, First
Overman, Mrs. Winfred, Educational Director, Burlinton, Glen Hope
Pace, Mrs. R. W., Elementary Director, Asheville, First
Palmer, C. Edward, Minister of Music, Winston-Salem, Salem
Pappendick, Mrs. George F., Church Secretary, Roanoke Rapids, Rosemary
Partin, Mrs. W. T., Church Secretary, Scotland Neck, First
Paschal, Miss Betty, Educational Director, Red Springs, First
Pegram, Mrs. Ray, Church Secretary, Spindale
Perry, Carl, Minister of Music, Asheville, First
Perry, Frank, Educational Director, Raleigh, Tabernacle
Pharr, Keener, Minister of Education, Charlotte, First
Pickard, Mrs. Marvin A., Educational Director and Pastor's Assistant, Murfreesboro
Poerschke, Robert E., Minister of Education, Charlotte, Myers Park
Porter, Miss Joyce, Church Secretary, Shelby, Second
Posey, Miss Sara, Educational Director, Forest City, Florence
Poston, Miss Jean, Director of Education, Belmont, First
Potter, Mrs. Edith M., Secretary-Bookkeeper, Fayetteville, First
Preston, Mrs. E. S., Educational Director, Raleigh, First

Name Title Address Church

Preston, Mrs. J. W., Secretary to Associate Minister, Charlotte, Myers Park
Price, Mrs. J. E., Financial Secretary, Charlotte, First
Pritchard, Mrs. Thomas K., Minister of Music, Elizabeth City, Blackwell Memorial
Rafter, Douglas L., Minister of Music, Wilmington, First
Rathel, Cecil, Minister of Education, Charlotte, St. John's
Ray, S. C., Educational Director, Greensboro, First
Reavis, Miss Alice, Education-Music Director, Dunn, First
Reavis, Mr. Govan, Sexton, Henderson, First
Renner, Mrs. Baldwin, Secretary, Ahoskie, First
Richardson, Miss Carol, Educational Director, Elizabeth City, Blackwell Memorial
Richardson, Miss Zola, Educational Director, Midway, West Jefferson
Riddle, Miss Mary Ann, Office Secretary, Raleigh, Temple
Robbins, Miss Sarah, Receptionist-Secretary, High Point, Green St.
Roberts, Mrs. C. C., Financial Secretary, Forest City, First
Roberts, J. Elwood, Minister of Music, Mars Hill
Roberts, Miss Marie, Educational Secretary, Charlotte, First
Robinson, Mrs. E. C., Church Secretary, Asheville, West
Rodwell, Robert, Organist, Charlotte, First
Royal, Miss Frances, Educational Director, Thomasville, First
Royer, Miss Anna, Organist and Assistant Minister of Music, Charlotte, Myers Park
Royster, G. L., Minister of Music and Educational Director, Hickory, Highland
Ruppelt, Mrs. W. E., Church Secretary, Charlotte, St. John's
Russell, Miss Billie, Director of Religious Education, Asheboro, First
Ruth, Miss Lois, Minister of Music, Durham, Watts Street
Sabetti, Mrs. Evelyn, Church Secretary, Cherryville, First
Safrit, Hoyt, Minister of Music, Boone, First
Sanford, Mrs. Charles F., Secretary, Lincolnton, First
Scifers, Fred, Minister of Music, Concord, First
Secrest, Joseph D., Minister of Music, Washington, First
Selle, Miss Lounelle, Secretary, Winston-Salem, North Winston
Shaw, Mrs. Lois, Minister of Music, Scotland Neck, First
Sheppard, Mrs. W. K., Office Secretary, Thomasville, First
Shoaf, Miss Betty, Educational Director, Charlotte, Oakhurst
Shockley, William L., Educational Director, Kinston, First
Shoemaker, Hal, Minister of Music, Winston-Salem, Ardmore
Silver, Mrs. Howard J., Church Secretary, Marion, First
Simmons, Miss Wilhelmina, Educational Director, Wilmington, Winter Park
Smith, Miss Billie, Church Secretary, Burlington, Hocutt Memorial
Smith, Donald, Minister of Music, New Bern, First
Smith, Mrs. Jarvis W., Records Secretary, Raleigh, Tabernacle
Smith, Miss Loretta, Church Secretary, Ahoskie, First

Name Title Address Church

Smith, Robert L., Minister of Education, Mebane, First
Smith, Mrs. Robert L., Church Secretary, Mebane, First
Smith, Miss Shirley, Youth Choir Director, Forest City, First
Smith, Miss Shirley, Minister of Music, Spindale, First
Smith, Mrs. Thomas, Financial Secretary, Asheville, First
Smith, Miss Wilma, Church Secretary, Charlotte, Park Road
Snyder, Miss Joyce, Educational Director, Roxboro, First
Sparrow, Vernon E., Minister of Education, Winston-Salem, North Winston
Spell, Miss Alice, Promotional Secretary, Mooresville, First
Spivey, Mrs. Nellie, Nursery Supervisor, Tabor City, Mt. Tabor
Spoon, Mrs. J. P., Church Hostess, Burlington, First
Springs, Mrs. Alexander, Associate Minister of Elementary Education, Charlotte, Myers Park
Sprinkle, Miss Ellen, Minister of Music, Goldsboro, First
Staunton, Miss Sallie, Church Secretary, Burlington, First
Stone, Miss Betty, Church Secretary, Laurinburg, First
Storey, Charles, Minister of Music, Wilmington, Temple
Street, Miss Virginia, Minister of Music, Valdese, First
Stroud, J. O., Minister of Music and Education, Statesville, First
Suggs, Miss Virginia, Church Secretary, Lumberton, Godwin Heights
Sutter, Mrs. A. J., Organist, Raleigh, Tabernacle
Taylor, Mrs. Charles C., Secretary, High Point, Green St.
Taylor, Mrs. C. T., Church Secretary, Franklin, First
Taylor, Miss Joyce, Educational Director, Morehead City, First
Taylor, L. Deck, Minister of Music and Education, Spindale, Spencer
Taylor, Mrs. Robert T., Minister of Music, Henderson, First
Teague, Miss Virginia Dare, Educational Director, Elkin, First
Terrell, W. Isaac, Associate Pastor, Winston-Salem, First
Thomas, Miss Mildred, Young People's Director and Organist, Asheville, First
Thompson, Mrs. B. R., Secretary, Durham, Braggtown
Thompson, Miss Mary Sue, Church Secretary, Shelby, First
Touchstone, Mrs. W. N., Kindergarten Director, Burlington, First
Towe, Miss Elma, Educational Secretary, Asheville, First
Trainham, W. Emory, Associate Minister, Charlotte, Myers Park
Trexler, Mrs. Donald, Organist, Greensboro, Asheboro Street
Trivett, Miss Ruby, Educational Director, Midway
Trott, Miss Velma, Educational Director, Greenville, Immanuel
Tunstall, Mrs. George, Pastor's Secretary, Raleigh, Forest Hills
Underdown, Mrs. Helen, Church Secretary, Lenoir, First
Wade, Clyde, Organist, Williamston, Memorial
Wade, Ralph, Minister of Music, Morehead City, First
Wagner, Miss Emilyn, Educational Director, Newton, First
Wall, Mrs. Thomas, Church Secretary, Concord, First
Wallace, Miss Valeria, Minister of Music, Durham, Grace
Warfford, Walter, Associtate Pastor, Winston-Salem, North
Warren, Mrs. Geraldine B., Church Secretary, Washington, First

Name Title Address Church

Watkins, Miss Carolyn, Educational Director, Greensboro, Eller Memorial
Wells, Miss Jane, Pastor's Secretary, Greensboro, First
Wertz, Mrs. J. B., Educational Secretary, Winston-Salem, First
Wheeler, Mrs. Joyce, Church Hostess, Raleigh, Tabernacle
Whitaker, Jeanne, Youth Director, Charlotte, First
Whitescarver, Oscar S., Educational Director, Ahoskie, First
Whitfield, Mrs. J. P., Secretary, Durham, Watts Street
Williams, Mrs. Bob, Educational Secretary, Shelby, First
Williams, E. L., Minister of Music, Greensboro, First
Williams, Mrs. J. T., Church Secretary, Elizabeth City, Blackwell Memorial
Williams, Mrs. J. T., Jr., Church Secretary, Mount Olive, First
Wilmer, Mrs. R. B., Church Secretary, Raleigh, Hayes Barton
Wilmot, Leonard, Minister of Education, Pre-School, Charlotte, Myers Park
Wilson, Mrs. Betty C., Church Secretary, Chapel Hill, First
Wiltshire, Mrs. John L., Minister of Music, Morganton, First
Winningham, Miss Betty, Educational Director and Secretary, Lexington, First
Woodcock, Mrs. Sarah, Organist and Assistant in Music, Durham, Greystone
Wooden, Mrs. Betsy S., Church Secretary, Raleigh, Pullen Memorial
Woodruff, Harvey L., Minister of Music, Charlotte, Myers Park
Woods, Mrs. H. T., Choir Director, Durham, Angier Avenue
Woody, Miss Zella, Director of Education, Hendersonville, First
Yancey, Mrs. Thornton H., Minister of Music, Oxford, First
Yelton, Mrs. J. G., Church Secretary, Spindale, First
Zoret, Mrs. George, Secretary to Minister, Charlotte, Myers Park

ASSOCIATIONAL MISSIONARIES

Association *Missionary* *Address*

Anson, Rev. Henry W. Stough, 209 W. Wade St., Wadesboro
Ashe-Alleghany, Rev. Audley B. Frazier, West Jefferson
Atlantic, Rev. Guthrie Colvard, 1312 National Ave., New Bern
Beulah, Rev. Hassell Lamm, Roxboro
Bladen, Mrs. R. J. Hall, Box 266, Bladenboro
Blue Ridge
Brunswick, Mrs. Margaret C. McRackan, Southport
Brushy Mountain, Rev. E. J. Jenkins, Route 4, North Wilkesboro
Buncombe, Rev. Robert T. Hughes, Box 228, Asheville
Burnt Swamp, Rev. Knox Sampson, Pembroke
Cabarrus, Rev. R. T. Greene, 23 Morris Building, Concord
Caldwell, Miss Elizabeth Campbell, 428 So. Main St., Lenoir
Carolina-Transylvania, Rev. Clay Barnes, Brevard Road at Broadway, Hendersonville
Catawba River, Rev. John W. Beam, Box 21, Morganton
Chowan, Rev. G. M. Singletary, 704 N. Road Street, Elizabeth City
Columbus, Rev. John T. Biddle, Whiteville
French Broad, Rev. David B. Roberts, Rt. 2, Marshall
Green River, Rev. Henry Powell, Box 531, Rutherfordton
Haywood, Rev. Elmer Green, Box 123, Waynesville
Johnston, Mrs. Dale M. Mitchiner, Wilson's Mills
King's Mtn., Rev. Tom W. Bray, Box 464, Shelby
Liberty, Rev. W. Van Carroll, 506 West Second Ave., Lexington
Little River, Rev. Julius Holloway, Box 245, Buie's Creek
Macon, Rev. C. T. Taylor, Box 64, Franklin
Mecklenburg, Rev. E. R. Echerd, Jr., CMR 332, Charlotte 7
Mount Zion, Rev. E. C. Wilkie, 710 Sycamore St., Graham
Neuse, Rev. H. R. Starling, 413 S. William St., Goldsboro
New Found, Rev. Jack Davis, Marshall
New South River, Rev. Tom E. Walters, Box 51, Stedman
North Roanoke, Miss Hilda Mayo, 210 Villa Street, Rocky Mount
Pee Dee, Rev. Arch T. McMillan, "Riverton," Wagram
Piedmont, Rev. T. L. Sasser, Box 2249, Greensboro
Pilot Mountain, Miss Ruth Williams, 212 First Nat'l. Bank, Winston-Salem
Pilot Mountain, Rev. Lewis E. Ludlum, 212 First Nat'l Bank, Winston-Salem
Raleigh, Rev. Lee Pridgen, Box 1046, Raleigh
Randolph, Rev. R. T. Smith, 251 South Elm St., Asheboro
Robeson, Rev. J. D. Barnette, 307 E. 17th St., Lumberton
Rowan, Miss Ruth Bagwell, P. O. Box 1533, Salisbury
Sandy Run, Rev. J. Boyd Horton, 705 Pine St., Forest City
South Fork, Rev. Alvin A. Walker, Box 431, Maiden
South Mountain, Rev. Paul Crotts, Route 3, Lawndale
South Roanoke, Rev. L. Grady Burgiss, 1012 Fairfax Ave., Greenville
South Yadkin, Rev. Elmer Thomas, 507 Western Ave., Statesville
Stanly, Rev. Arch Cree, Route 4, Albemarle

Association	*Missionary*	*Address*
Stone Mountain,	Mrs. Winfrey Luffman,	State Road
Surry,	Rev. Willard L. Jenkins,	Box 563, Mount Airy
Tar River,	V. E. Duncan,	Louisburg
Three Forks,	Rev. J. Hoyt Roberson,	Sugar Grove
Tuskaseigee,	Miss Dorothy Edwards,	P. O. Box 848, Sylva
Union,	Rev. Earl H. Underwood,	Box 24, Wingate
West Liberty,	Rev. W. T. Smith,	Box 203, Murphy
Western N. Carolina,	Rev. G. E. Scruggs,	Box 193, Murphy
Wilmington,	Rev. J. H. Mauney,	P. O. Box 242, Burgaw
Yadkin,	Rev. Guy S. Cain,	154 Gwyn Avenue, Elkin
Yancey,	Miss Laura Mae Hillard,	Burnsville
Yates,	Rev. Hubert S. Mumford,	409 Snow Building, Durham

LIST OF ORDAINED MINISTERS WHO ARE SERVING AS PASTORS OR ACTIVE IN DENOMINATIONAL WORK

This roster of ministers is made from the records furnished by the Associational Clerks who get the information from the clerks of the churches. If, when a minister changes his address, he will notify the Statistical Secretary of such change, it will be greatly appreciated. From this list is made the mailing list for use at Baptist Headquarters in Raleigh, and also the list of North Carolina ministers published in the annual of the Southern Baptist Convention. Please give notice immediately of any needed correction.

L. L. MORGAN,
Statistical Secretary.

Abee, Ralph, Route 1, Connelly Springs
Abee, John R., Route 1, Connelly Springs
Abel, William, Route 1, Mars Hill
Abernathy, Alfred J., Box 114, Catawba
Abernathy, Dan W., Box 139, Boiling Springs
Abernathy, W. D., Box 643, Jefferson City, Tenn.
Abernethy, William W., Gilkey
Abrams, R. W., Sylva
Adams, C. L., Robbinsville
Adams, John, Route 1, Morganton
Adams, R. E., 3733 Obgurn Ave., Winston-Salem
Adams, William T., King
Adkins Eules G., Box 29, Burnsville
Adkinson, W. C., Garner
Aldrich, A. Douglas, 124 Montgomery St., Raleigh
Aldridge, Berlin, Tuckaseigee
Aldridge, J. G., Route 2, Stanfield
Alexander, Mark, Coinjock
Alexander, H. B., Route 5, Shelby
Allard, J. E., Route 2, Box 139A, Wilmington
Allen C. W., Route 1, Waynesville
Allen, Charles, Jr., Route 1, Wade
Allen, J. L., Route 3, Murphy
Allen, John, Tryon
Allen, J. W., 2101 Woodlead Rd., Salisbury
Allen, Lawson, Boiling Springs
Allgood, J. D., Jr., 2521 Greenway Ave., Winston-Salem
Allgood, J. G., Route 2, Yadkinville
Alligood, J. L., Route 2, Wake Forest
Allred, Hoyle T., 933 Mill St., Albemarle
Allred, J. M., Hewitt St., Route 7, Pomona
Allred, T. W., Route 2, Spring Hope
Altland, Edward G., 9 Green Oak Rd., Asheville
Anderson, Everett L., Roseboro
Anderson, E. V., Parkersburg
Anderson, George, Route 2, Marion
Anderson, Harley, Saxapahaw
Anderson, H. B., 1104 N. Mangum St., Durham
Anderson, O. A., 16 S. Greenville Ave., Wilmington
Andes, John, Route 1, Wake Forest
Andrews, Victor L., Hickory
Appleton, D. K., 138 Lord Ashley Rd., Raleigh
Arant, N. F., 1204 E. Holly St., Goldsboro
Armstrong, Neil J., 111 Hilcrest Drive, High Point
Arney, Cecil, Route 6, Lenoir
Arnold, J. Felix, Enfield
Arrowood, C. H., Route 3, Marshville
Asbury, Beverly A., Zebulon
Ashby, C. M., 1106 E. 23rd St., Winston-Salem
Ashe, Wayne, Lilesville
Asbill, A. B., 2303 E. Green St., High Point
Ashley, A. C., Bel Air, Md.
Ashley, G. N., Salemburg
Ashley, R. C., Warrensville (Bina)
Atkinson, Laurie J., Box 284, Swansboro
Atkins, J. L., Fuquay Springs
Austin, B. F., Route 4, Gastonia
Austin, J. W., Route 1, Oakboro

Austin, Sam F., Route 1, Alexander
Auten, Charles P., Box 451, Paw Creek
Auten, Coit E., Bostic
Aycock, Norman, Chinquapin
Ayers, Lee, Route 1, Bakersville
Ayscue, Alfred, 810 Winder St., Henderson
Ayers, Robert, Pisgah Forest
Bagwell, Jack R., 116 Evans St., Morganton
Bailey, Arlan A., Box 397, Bessemer City
Bailey, L. Robeson, Route 1, Mill Springs
Bailey, Virgil, Spindale
Baker, C. E., 733 Woodruff Place, Charlotte
Baker, E. F., Stoneville
Baker, E. K., 506 Maple St., Valdese
Baker, J. M., Lowell
Baker, James E., Raeford
Baker, Jeta P., Route 7, Charlotte
Baker, H. M., Warsaw
Baker, H. O., 914 S. Lafayette St., Shelby
Baker, Neal, Route 3, Lawndale
Baker, R. O., Jr., 3406 Coldstream Ave., Charlotte
Baker, S. D., Route 1, New London
Baker, Wm. Neal, Box 156, Cornelius
Baker, Zeb D., 605 E. Cemetery St., Salisbury
Ball, Kimsie R., Route 1, Alexander
Ball, R. L., 215 23rd St., S. W., Hickory
Ballard, Alvin, Weaverville
Ballew, Arthur, Route 1, Blue Ridge, Ga.
Ballew, Jesse L., Route 8, Salisbury
Banks, Maurice, Box 541, Bryson City
Banning, Ralph A., Route 2, Edneyville
Barefoot, Horace O., Newton Grove
Barham, W. C., Jr., Wake Forest
Barker, Lloyd C., Box 3237, Fayetteville
Barker, Robert, Route 1, Murphy
Barker, W. H., 415 South St., High Point
Barkley, W. C., Route 1, Troutman
Barnard, Everett, Baptist Hospital, Winston-Salem
Barnes, Clay R., 310 Commercial Bank Bldg., Hendersonville
Barnes, F. M., Green St., Rutherfordton
Barnes, Howard, Route 1, Thomasville
Barnes, H. G., Box 42, Mars Hill
Barnes, J. S.
Barnes, L. D., Route 2, Hillsboro
Barnes, L. L., Route 2, Elizabethtown
Barnette, J. D., 310 E. 6th St., Lumberton
Barnwell, Horace, Fletcher
Barnwell, Odell, Route 1, Fletcher
Barr, V. Ward, Drawer 590, Gastonia
Barrett, Wray, Route 2, Kings Mountain
Bartlett, E. R., Box 7042, Asheville
Basden, H. A., 2450 S. Alston Ave., Durham
Bassett, W. T., Route 5, Mocksville
Bass, B. G., 50 Fenner Ave., Asheville
Batson, Paul O., Jr., Fair Bluff
Baucom, C. E., Wilson
Baucom, F. E., Route 3, Denton
Baucom, H. W., Jr., Oxford
Baucom, Reece, Route 1, Guilford
Baumgartner, Leslie, Cherokee
Bazemore, C. W., 1421 Duplin Rd., Raleigh
Beal, Belton, Route 3, Lincolnton
Beal, R. Lewis, Route 3, Box 276AA, Hickory
Beals, Ray, Box 1170, Goldsboro
Beam, John, Box 21, Morganton
Beam, Paul V., 2707 Chestnut St., Wilmington
Bean, Harry F., 442 Brent St., Winston-Salem
Beane, Leonard B., Edgemont
Beard, A. Howard, Rural Hall
Bearden, W. Clyde, Route 4, Morganton
Beasley, M. P., 118 Columbus St., High Point
Beaver, Floyd, Route 1, Marion
Beaver, James, Route 2, Burnsville
Beck, Gilmer, Concord, Route 12
Beck, O. J., Route 1, Waynesville
Beckham, Lester, Route 2, Statesville
Beddingfield, Grover, Route 1 Zirconia

Belcher, Posey, 3807 Wake Forest Rd., Durham
Belcher, W. M., Box 396, Tuxedo
Bell, Leo, Tuxedo
Bell, Roger, Green St. Church, High Point
Belue, B. W., Route 2, Landrum, S. C.
Bene, Richard G., 5305 Raeford Rd., Fayetteville
Benfield, H. E., Route 2, Asheville
Benfield, R. Knolan, 534 Second St., NW, Hickory
Bennett, Edward P., Route 4, Morganton
Bennett, H. B., Shallotte
Bennett, J. C., 1925 Wiscassett St., Albemarle
Bennett, Troy C., Wake Forest
Bennett, V. Manley, Star Route, Kernersville
Bennett, Willis, Red Springs
Bennett, W. L., 1504 16th St., Greensboro
Benton, A. L., Box 27, Marshallberg
Berg, Kenneth Donald, Bostic
Berger, Dean, 919 Cloister Dr., Winston-Salem
Berry, B. E., Jr., Route 2, Whitakers
Berry, Ralph, Route 2, Connelly Springs
Berry, William A., Jacksonville, Box 826
Beshears, Latt, Box 103, Boger City
Bessinger, C. D., 145 Vermont, Asheville
Biddle, J. T., Box 704, Whiteville
Biggerstaff, W. P., 413 Gardner St., Raleigh
Biles, T. H., 245 W. Kingston St., Charlotte 3
Billings, Ray, 405 Haywood, Asheville
Billingsley, W. S., Ruthledge Dr., Route 3, Hendersonville
Binkley, Olin T., Wake Forest
Bishop, Gudger, Cullowhee
Bishop, J. E., Route 1, Mooresboro
Bishop, B. J., Route 1, Nebo
Black, J. F., 19 Woodfin Place, Asheville
Black, N. R., Box 156, Gen. Del., Whitnel
Black, W. W., Route 2, Dallas
Blackburn, J. Glenn, Wake Forest
Blackburn, R. G., Route 4, Lincolnton
Blackmore, James H., Box 412, Spring Hope
Blackwelder, Ray A. 1224 Cherry St., Monroe
Blackwell, Hoyt, Mars Hill
Blalock, John, Route 2, Norwood
Blalock, John N., Route 2, Norwood
Blanchard, John R., Box 2, Fair Bluff
Blanchard, J. Roland, Route 2, Matthews
Bolton, Rufus R., Route 4, Box 227 Rockingham
Booker, E. B., Route 4, Fayetteville
Bookout L. E., 302 Kings St., Monroe
Boone, Milton, Route 2, Box 25, Wilmington
Boone, Virgil, Marion
Booth, Alex L., Route 1, Morrisville
Borders, Cline, Route 1, Spring Hope
Borders, Hugh L., West Marion St., Shelby
Bouldin, Robert, Pittsboro
Bovender, D. E., 1407 Fairway St., Winston-Salem
Bowen, Claude B., Box 5145, Greensboro
Bowman, J. N., Route 3, Gastonia
Boyd E. R., Box 576, La Grange
Boyd, Jesse F., Route 3, Winston-Salem
Bracken, J. A., Route 1, Mocksville
Bracey, John A., Route 4, Shelby
Brackett, W. T., Rutherford College
Bradburn, Virgil, Route 2, Marion
Bradley, Earle L., 119 Hillsboro St., Raleigh
Bradley, Johnnie, Route 1, Raleigh
Bradley, Nick, Route 1, Whittier
Bradley, R. Oren, Box 104, Stovall
Bradley, W. S., Route 1, Hendersonville
Brady, H. V., 808 Lowdermilk St., Greensboro
Brady, Homer E., Jonesville
Brady, Otis W., Box 383, Roanoke Rapids
Bramlette, Albert, 630 S. Magnolia St., Lincolnton

Branch, Douglas M., 632 Hill St., Rocky Mount
Brandi, M., Goldston
Brannock, F. Paul, Galax, Va.
Braswell, Ted, Route 1, Spruce Pine
Braswell, Worth, Box 131, Ca-Vel
Bray, Richard T., Jr., Route 1, Neuse
Bray, Tom W., 1003 Buffalo St., Shelby
Breedlove, George R., 1400 Hargrove St., Rocky Mount
Brevard, D. K., Route 1, Fletcher
Brewington, David R., Route 1, Rowland
Brewington, Harvie, Route 3, Statesville
Brian, George, Tuxedo
Brickhouse, R. E., Route 1, Warrenton
Bridgeman, Floyd, Travelers Rest, S. C.
Bridges, Hoyle, Robbinsville
Bridges, Leo T., 1211 Gilbert, Durham
Bright, Jesse, Route 2, Marion
Brinkley, R. O., Box 406, China Grove
Brisson, C. E., Box 31, Cerro Gordo
Britton, Raymond, Route 1, Roanoke Rapids
Broach, Claude U., 226 Colville Rd., Charlotte
Broadway, B. V., Box 604, Troy
Brock, Millard I., Route 2, Brevard
Brock, Paul T., 5385 Academy St., Mooresville
Brogdon, J. T., 819 Lakeside Dr., Hendersonville
Brooks, A. G., Route 2, Forest City
Brooks, B. B., Route 1, Mooresboro
Brooks, D. P., 602 Popular St., Lexington
Brooks, J. Boyce, Box 346, Albemarle
Brooks, J. C., Route 2, Nashville
Brooks, Lamar J., Cary
Brooks, Melvin C., Maggie
Brooks, J. Vernon, Route 4, Zebulon
Brookshire, W. N., Route 5, Winston-Salem
Brookshire, Z. V., 332 1st Ave., Hendersonville
Broughton, J. B., Route 5, Box 165, Asheville
Brown, A. L., Beulaville
Brown, Clate, Route 2, Wilkesboro (Oakwoods)
Brown, Harold, Ellenboro
Brown, J. E., East La Porte
Brown, J. L., Route 2, Ellenboro
Brown, R. J., Route 3, High Point
Brown, Ray, Acme
Brown, Vaughan, Route 2, Wilkesboro
Brown, Vivian, Minneapolis
Brown, Virge, Warne
Brown, Walter V., Hobbsville
Bruner, Benjamin R., 405 N. Hyde Park, Durham
Brunner, Paul, Madison
Bryant, Bill, Fletcher
Bryant, C. W., Route 1, North Wilkesboro
Bryant, Fred, Route 1, Forest City
Bryant, James E., Route 5, Monroe
Bryant, K. E., 814 W. Hayes St., Ahoskie
Bryson, Hubert, Route 1, Sylva
Buchanan, Abraham, Route 2, Mars Hill
Buchanan, Bruce, Route 1, Bakersville
Buchanan, Clarence, Spruce Pine
Buchanan, J. Astor, Route 2, Spruce Pine
Buchanan, J. B., 10 Church St., Wadesboro
Buchanan, James C., Black Mountain
Buchanan, Lloyd, Bluff City, Tenn.
Buchanan, O. G., Morganton
Buchanan, Tyson, Spruce Pine
Buckner, A. J., 5 Mineral Springs Rd., Asheville
Buckner, J. J., Box 61, Whitnel
Buff, C. P., 332, W. 13th St., Newton
Bullard, G. W., 1417 Clifton St., Raleigh
Bulman, James M., East Spencer
Bumgardner, W. C., Route 3, Candler
Bumgarner, A. B., 602 Castle Hayne Rd., Wilmington
Bumgarner, D. L., Route 4, Lenoir
Bumgarner, E. V., Taylorsville
Bumgarner, Hugh, Wake Forest
Bumgartner, Leslie R., Box 500, Cherokee
Bunn, J. H., Morehead City

Bunce, Wade, Route 3, Fayetteville
Burch, George W., Wingate
Burchett, Charles P., Jr., Box 233, Kernersville
Burchette, W. E., West Jefferson
Burchfield, Gardner, Tapoco
Burckhalter, O. M., Route 2, Graham
Burgin, Mack, 80 W. Chestnut St., Asheville
Burgiss, L. Grady, 1012 Fairfax Ave., Greenville
Burke, Paul F., Merry Hill
Burkett, G. C., Jefferson
Burleson, Harley Warren, Route 1, Arden
Burnaham, Jimmie, Cleveland, Ga.
Burnette, Ed, Route 3, Bakersville
Burnette, Clifford, Black Mountain
Burnett, Jay, Bryson City
Burnett, O. F., Route 2, Canton
Burris, C. C., Wingate
Burns, Rufus, Route 4, Lumberton
Burrell, Vernie, Route 3, Landrum, S. C.
Burrus, W. Edgar, 167 East Poplar, Winston-Salem
Bushyhead, Ben, Whittier
Bristle, Ernest, Ashford
Butler, E. D., 515 Quality Rd., Fayetteville
Byerly, E. W., Route 3, Burlington
Byerly, Claude, 317 Ward St., Thomasville
Byers, Holman A., Ronda
Byrd, C. E., Route 3, Apex
Byrd, Eugene, Black Mountain
Byrd, Jack W., Sparta
Byrd, Harry, Box 468, Wake Forest
Byrd, J. L., 634 South St., Mount Airy
Byrd, William D., Jonesville
Byrd, R. D., Route 2, Norwood
Byrd, Richard, Route 1, North Wilkesboro
Cabe, Howard, Box 125, Balfour
Cable, Clifford L., Route 2, Marion
Cable, Harold C., Route 1, Asheville
Cable, J. Earl, Route 2, Hayesville
Cable, Martin, Route 1, Asheville
Cadle, R. A., Murfreesboro
Cain, Guy S., Hamptonville
Cain, L. W., Henrietta
Calder, Leroy A., Yadkin St., Albemarle
Caldwell, C. C., Marshall
Caldwell, Earl E., Kendrick Dr., Gastonia
Caldwell, Harding, Box 245, Boiling Springs
Caldwell, J. L., Route 3, Zebulon
Caldwell, Ray, Route 3, Lincolnton
Caldwell, W. H., Route 1, North Wilkesboro
Call, C. M., Route 2, Wilkesboro
Call, R. Andrew, Route 2, North Wilkesboro
Camp, W. G., Mooresboro
Campbell, A. H., Greenville
Campbell, A. L., 318 S. Rhyne St., Lincolnton
Campbell, Joe A., Bladenboro
Campbell, Rex R., West Jefferson
Campbell, Roy D., Route 2, Benson
Campbell, W. Lester, Box 228, Pilot Mountain
Campbell, Yates, Halifax
Canipe, Ernest, Route 1, Bakersville
Canipe, J. C., 417 Third Ave., W. Hendersonville
Cannady, E. H., Route 2, Hurdle Mills
Cannon, Ralph L., N. Queen St. Ext., Kinston
Cantrell, J. R., Boiling Springs
Carden, Robert L., Route 2, Box 380, Durham
Cardwell, J. G., Route 4, North Wilkesboro
Carlton, C. O., Route 1, Woodleaf
Carlton, L. C., Jr., 309 W. Vernon St., Kinston
Carol, Wiley, Millers Creek
Carpenter, Fred, Route 4, Lincolnton
Carpenter, L. L., Biblical Recorder Bldg., Raleigh
Carpenter, Ralph, Route 1, Mount Holly
Carr, W. B., Box 248, Matthews
Carr, Warren T., 1204 Urban Ave., Durham
Carroll, B. A., 515 Old Rural Hall Rd., Winston-Salem
Carroll, Charles, Jr., Route 2, Kenly
Carroll, R. N., 101 Pembroke Circle, Edenton
Carroll, Raymond, Box 114, Murphy
Carroll, Wiley, Millers Creek

Carroll, W. Van, 506 W. 2nd Ave., Lexington
Carswell, Zack, Route 6, Morganton
Carter, Fred, Pine St., Cherryville
Carter, Jake C., Fletcher, Box 205
Carter, J. E., Route 2, Box 64, Granite Falls
Carter, J. Robert, Conway, S. C.
Carter, W. E., Aulander
Cartner, H. M., 27 Willowbrook Drive, Route 8, Concord
Cash, H. E., Chesnee, S. C.
Cashwell, T. L., Sr., 321 S. Columbia St., Gastonia
Cashwell, T. L., Jr., 482 West Harper St., Lenoir
Cassell, W. M., 213 E. Commerce St., High Point
Cassity, R. M., Spruce Pine
Caudill, Major, McGrady
Caudle, E. P., Route 1, Yadkinville
Caudle, W. S., Harmony
Caudle, Zeb A., Home for Aged, Albemarle
Chaffin, H. P., West End
Chambers, Gay, Route 2, Canton
Chandler, L. C., Tyner
Chandler, Paul B., Jr., 96 Wendover Ave., Asheville
Chance, Frank W., Box 233, Erwin
Chapman, Harrison, Lynn
Chapman, J. M., Box 703, Gastonia
Chapman, M. W., Franklin
Chastain, Carl, Route 1, Canton
Chastain, Grady, Route 1, Culberson
Chatham, David, Route 1, Nebo
Cheek, A. K., Box 396, Kannapolis
Cheek, Lenon C., Route 3, Chapel Hill
Chekelee, Dewitt, Robbinsville
Cherry, H. E., 1½ Dixie Trail, Raleigh
Cheshire, A. C., 1225 Bingham St., Mocksville
Childers, E. L., Route 1, Mooresville
Chisenhall, P. E., 2716 Guess Rd., Durham
Cholerton, W. E., Route 1, Wilson
Chriscoe, M. D., Route 1, Seagrove
Chrisawn, Gordon, Marion
Chronister, C. M., Box 84, Icard
Church, Clyde, Route 1, Millers Creek
Church, Avery M., Waughtown St. Ext., Winston-Salem
Church, Hunter, Cricket
Clark, Don L., 408 N. Main St., Wake Forest
Clark, Floyd R., Route 2, Hendersonville
Clark, J. Harvey, 905 Airport Rd., East Rockingham
Clark, J. M., Route 5, Box 356-A, Greensboro
Clark, L. S., Route 1, Valdese
Clark, Paul E., Box 5, Sunnyside Homes, Winston-Salem
Clark, Steve, Route 2, Burnsville
Clayton, Hubert, Route 2, Brevard
Clegg, Robert L., Gen. Delivery, Wake Forest
Clement, Troy, 1303 Thomason St., Lexington
Clemmons, D. M., Route 1, Roseboro
Clifford, J. Roy, 414 S. State St., Lexington
Clifton, J. B., 619 Waugh Ave., Greensboro
Clines, B. H., Route 1, Casar
Cline, Elwood A., Route 3, Enfield
Cline, M. M., Route 1, Concord
Cline, P. A., Jr., Oxford
Cline, R. C., Route 4, Box 296, Kannapolis
Cloer, G. A., Route 4, Franklin
Cloer, W. Andrew, Franklin
Coats, Boyce, 656 Salisbury Rd., Statesville
Coates, W. E., 1341 Wentworth St., Reidsville
Coble, Craig, Oakboro
Cochrane, Bill, Route 4, Matthews
Cochran, Bernard H., Box 245, Wake Forest
Cockerham, C. C., Roaring River
Coffey, Charlie C., 1200 S. Main St., Kannapolis
Coffey, Ham, Route 1, Murphy (Brasstown)
Coffey, Jack, Box 743, Henderson
Coker, Denton R., Wake Forest
Colburn, Frank, 425 McDonald Ave., Charlotte
Cole, Earl, English (Fleetwood)
Cole, Edward G., Winterville
Coleman, E. L., 72 Victor St., Lumberton

Coleman, R. Frank, 425 McDonald Ave., Charlotte
Coley, Ben R., Route 4, Blackwood St., Gastonia
Coley, J. L., 616 W. North St., Raleigh
Coley, Wyatt Van B., 401 Stadium Dr., Wake Forest
Colgin, George L., Jr., 2328 Greenway Ave., Winston-Salem
Collins, Clyde, Sylva
Collins, Rex, 201 Jonestown Rd., Asheville
Collins, Richard L., 808 Long Ave., Rocky Mount
Collins, T. D., 1603 Lakewood Ave., Durham
Colson, J. Virgil, Route 4, Charlotte
Colvard, Guthrie W., 506 C. St., New Bern
Colvard, H. E., Lenoir
Comer, C. V., Route 2, Seagrove (Route 1, Steed)
Compton, Niles E., Route 2, Granite Falls
Cone, W. B., Pleasant Drive, Durham
Conklin, E. G., Williamston
Connell, B. L., Route 1, Marshville
Connell, Claude, Route 2, Wendell
Connell, J. H., Route 2, Stanfield
Connell, W. J., Route 2, Wadesboro
Conner, C. C., Tuckaseigee
Conrad, M. A., Box 672, Holly Ridge
Conway, W. I., Route 2, Hillsboro
Conwell, Leland, 1407 W. Mauney, Gastonia
Cook, Ben, Sylva
Cook, Tom, Route 2, Mt. Airy
Cook, Carl, Route 2, Waynesville
Cook, Donald Eugene, Whitakers
Cook, George H., Wadeville
Cook, H. T., Piedmont Ave., King Mountain
Cook Howard, Elizabethtown, Tenn.
Cook, Howard R., Route 3, Nashville
Cook, J. Max, 207 Charles St., Monroe
Cook, J. Wesley, Troy
Cook, R. C., Route 8, Lenoir (Elk)
Cook, R. R., Route 3, Gastonia
Cook, Tom, Route 2, Mount Airy
Cook, W. L., Copperhill, Tenn., Route 1
Coon, David Hoke, Southern Pines
Cooper, B. A., Route 1, Forest City
Cooper, Clifton R., Route 1, Nebo
Cooper, Corbin, 302 Primitive St., Leaksville
Cooper, D. W., Franklinton
Cooper, K. Maurice, Vilas
Cooper, James B., Cameron
Cooper, Thomas H., Bethel
Coppedge, Harvey L., Route 2, Windsor
Corbitt, John C., Andrews
Corn, Edd, Tuxedo
Corn, Riley M., Route 5, Box 429, Asheville
Costner, C. R., State Hospital, Morganton
Costner, J. W., Route 2, Rutherfordton
Costner, O. R., Route 2, Gastonia
Costner, Robert L., 1008 Broad St., Durham
Costner, W. A., Modena St., Gastonia
Councilman, R. L., 122 Glenwood Ave., Burlington
Covington, Jim, Route 2, Greensboro
Coward, S. H., 403 Dock St., Wilmington
Cox, G. C., Blowing Rock
Cox, J. A., Box 341, Brevard
Craig, D. C., Route 1, Rougemont
Cranford, A. B., Route 4, Concord
Crater, R. R., Ronda
Crawford, Bennie, Route 3, Box 218, Edenton
Crawford, Bill, Route 1, Sylva
Crawford, C. E., Box 54, Advance
Crawford, Lee, Route 4, Franklin
Crayton, Lester, Mars Hill
Creason, Billy, Salisbury
Creason, J. W., Cooleemee
Credle, George, Route 1, Bath
Creech, C. S., Route 2, Kenly
Creech, Oscar, Ahoskie
Crews, J. A., Route 1, Mount Airy
Crisp, Fred C., 823 Churchill Drive, Shelby
Crisp, J. H., Box 67, Lenoir
Crisp, Wayne, Route 2, Murphy
Crook, Roger, Route 4, Raleigh
Cross, Gilmar H., 404 E. Walnut St., Goldsboro

Crouch, John P., Route 1, Marion
Crouch, W. Perry, First Baptist Church, Asheville
Crow, C. C., Route 3, Shelby
Crump, Gordon, Iron Station
Crump, Harry W., New Bern
Crumpler, Millard, Wendell
Culler, L. J., Route 3, Lenoir
Culler, Ralph N., Norlina
Culler, W. J., Route 1, Ellerbe
Cumbee, Dwight W., 315 N. College, Wake Forest
Cumbee, Raymond, Route 4, Whiteville
Cumbee, Ray L., Longhurst
Cunningham, Carl P., Route 2, Murphy
Cunnup, M. E., Chapel Hill
Currie, William T., Route 3, Rockingham
Curry, Paul, Route 2, Roseboro
Cuthriell, F. A., Route 3, Elizabeth City
Dailey, J. B., Jackson
Dale, Arthur, Turtletown, Tenn.
Dalton, Robert, Candler
Dameron, W. Marvin, 417 East Park St., Gastonia
Daniel, R. T., Wake Forest
Daniels, Jeffie, Route 3, Taylorsville
Darnell, W. Clyde, Sr., Box 214, Mebane
Daughtry, James Edwin, Box 662, Weldon
Davis, B. L., Snow Hill
Davis, Clyde L., Box 606, Red Springs
Davis, Dale, Wendell
Davis, Forest, Box 378, Connelly Springs
Davis, H. E., Box 9278, Oteen
Davis, Henry T., Route 3, China Grove
Davis, Jack C., Route 4, Marshall
Davis, J. P., Mocksville
Davis, John, Boone
Davis, J. T., 805 Dacotah Ave., Lexington
Davis, John, Grassy Creek
Davis, L. R., Piedmont Rd., Route 8, Lenoir
Davis, M. J., Bladenboro, Route 2
Davis, N. B., Mineral Bluff, Georgia
Davis, Norwood, Lake Park Blvd., Wilmington
Davis, R. W., Route 1, Lawndale
Davis, Roy, 313 Rockford St., Mount Airy
Davis, Wendell G., 255 N. Race St., Statesville
Dawkins, Howard G., Box 290, Kinston
Day E. W., Route 1, Linwood
Day, J. C., Topton
Daye, Richard, 2010 Elk Spur Ext., Elkin
Deal, O. E., 1002 Boulevard, Statesville
DeBell, Jerry R., Lumber Bridge
Deese, F. Eugene, Aberdeen
Deese, T. B., Carbon City Rd., Morganton
Delgado, M. E., Wake Forest
Deller, Howard, Route 2, Bostic
Dellinger, Coy H., Route 1, Cherryville
Dellinger, G. H., Route 3, New land
Dellinger, O. C., Route 4, Lenoir (Collettsville)
Dellinger, Troy, Chesnee, S. C.
Deneen, Robert L., 732 Mocksville Ave., Salisbury
Dennis, John C., Route 2, Greenboro
Denny, Carl, Nantahala
Denny, G. Lester, Grassy Creek
Denny, Gilmer, Pilot Mountain
Denny, T. D., Nantahala
Denny, W. E., Lansing
Denton, Georbe L., 307 Brookwood Ave., Fayetteville
Devine, C. L., 525 Aldred St., Valdese
Dickson, John H., Ruthledge Drive, Hendersonville
Digh, D. W., 209 Gidney St., Shelby
Digh, Julius W., Route 1, Charlotte
Dilday, Herman T., Margarettsville
Dills, Glen, Nantahala
Dillard, Dean, McGrady
Dinwiddle, Frank B., Nags Head
Dissel, James G., Wake Forest
Dixon, L. M., Route 1, Bennett
Divers, John, 1029 Arosa Ave., Charlotte
Dixon, R. Love, Box 241, Taylorsville
Dockery, James, 803 Peace Haven Rd., Winston-Salem
Dobson, Craig, Lake Toxaway
Dobson, G. B., Route 8, Greensboro
Dorman, Charles, Wake Forest
Dorr, P. M., Pembroke
Dorr, Robert W., Route 3, Durham

Dorsey, E. H., Bryson City
Dorton, Spurgion M., Orrum
Dosher, J. Bryan, Route 6, Winston-Salem
Dowd, G. W., Route 4, Whiteville
Dowd, Victor S., Route 5, Durham
Downs, P. E., Salemburg
Draughan, T. S., Route 1, Boonville
Drye, C. C., Route 2, Rockingham
Duckett, Fred A., Denton
Duffie, J. R., Route 1, Staley
Dula, Walter A., Route 5, Lenoir
Duling, C. W., Windsor
Duncan, Pope, Wake Forest
Duncan, V. E., Louisburg
Duncan, W. L., East Marion
Dunevant, J. Clifton, Route 2, Bennett
Dunavant, J. A., 823 Thomas St., Reidsville
Dunn, J. O., Route 1, Linwood
Durham, John, Wake Forest, Box 20
Duvall, Judson, Route 3, Franklin
Dyar, Thomas E., Box 802, Kannapolis
Earley, Frank, Box 20, Canton
Early, Waldo, Route 1, Goldsboro
Earp, Ronda, Vilas
Easley, J. A., Wake Forest
Easley, Robert, Route 1, Box 289, Concord
Easom, Horace, 510 W. Marion, Shelby
Easterly, Roy F., Tryon, Box 1585
Eaton, W. R., Route 1, Hillsboro
Edinger, Clyde C., Route 1, Durham
Edge, N. B., Route 1, Acme
Edmonds, O. S., Jr., Gates
Edney, Arnold E., Flat Rock
Edwards, J. C., Box 313, Liberty
Edwards, John T., 1307 Summit Ave., Greensboro
Edwards, Lester, Route 1, Weaverville
Edwards, Ransom, Oakley
Edwards, Vance, Route 3, Monroe
Edwards, W. J., Oxford
Eggers, R. C., Zionville
Eldreth, Wesley, Jefferson
Eller, A. W., Purlear
Elledge, Joe, Route 1, North Wilkesboro
Eller, J. Ben, Coats
Eller, Max, Route 2, Raleigh
Ellington, T. A., 249 Wingate St., Wake Forest
Elliott, Edward C., Siler City
Elliott, E. S., Troutman
Elliott, H. S., Box 65, Lowell
Elliott, L. G., Academy St., Roxboro
Ellis, Floyd, Route 6, Winston-Salem
Ellis, C. J., Pembroke
Ellis, Fred, Stovall
Ellis, Jay, Route 1, Hudson
Ellis, John A., 809 N. Person St., Raleigh
Ellis, J. T., Jr., Route 6, Box 203, Greensboro
Elmore, E. B., Route 2, Box 271-8, Marshville
Elmore, S. E., 218 North St., Graham
English, Carl D., Liberty
English, Frank, English
English, Lester, Hamlet
Ensley, Herman B., Cherokee
Entrekin, W. E., Shipyard Blvd., Wilmington
Enzor, Wesley N., 1008 N. Blount St., Raleigh
Epley, L. N., Route 1, Marshville
Erwin, T. E., Route 3, Canton
Erwin, Lawrence A., Route 1, Campobello, S. C.
Estes, T. W., Route 1, Pittsboro
Evans, John T., Route 1, Raleigh
Evans, Rudolph, Route 2, Halifax
Evans, Vivian W., Creswell
Everhart, Clarence N., 1 W. 30th St., Winston-Salem
Everhart, Richard, 639 Clemsonville Rd., Winston-Salem
Everett, Grover, Lewiston
Everett, James R., Box 342, Spring Lake
Everett, Joe D., Magnolia
Fain, E. M., Route 3, China Grove
Fair, Bertis, Route 4, Marion
Faircloth, Thomas C., Ellerbe
Falls, A. B., Jr., Route 1, Dallas
Farrar, John, Boiling Springs
Farthing, Earl Davis, Ellis Ave., Dunn
Faulkenbury, H. D., Route 3, Marshville
Favell, C. Hudson, Route 1, Old Fort
Featherstone, J. R., Route 3, Forest City
Ferguson, H. L., 320 Bradford Drive, Charlotte
Ferguson, Joel, 64 Rock Hill Rd., Asheville

Ferguson, Ralph E., Robersonville
Ferree, K. C., Route 1, Seagrove
Fetner, Clyde, Box 933, Hendersonville
Fields, Charles, Bynum
Fields, L. W., 1706 W. Davidson Ave., Gastonia
Finger, Ruff, Route 1, Waynesville
Finlator, W. W., Elizabeth City
Fisher, Ben C., Route 2, Wake Forest
Fisher, Clell, Route 2, Marshall
Fisher, H. B., 91 Shady Oak Drive, Biltmore
Fleming, L. A., 314 Worth St., Mount Airy
Flowe, Thomas, Route 1, Granite Falls
Flowers, E. D., Jr., Route 4, Rocky Mount
Flowers, J. M., Box 316, Havelock
Flowers, W. H., Route 2, Granite Falls
Flowers, W. Jack, Route 3, Mt. Airy
Floyd, C. M., Route 2, Box 94, Thomasville
Flynn, Woodrow, 51 E. Main St., Maiden
Flynn, George, Saluda
Fogleman, T. W., Route 1, New London
Ford, Fletcher, Ramseur
Ford, Howard J., Elkin
Foster, R. C., Whiteville
Foshee, Garland L., 132 Hamilton, Henderson
Fowler, Dayton, Loris, S. C.
Fowler, James Wade, Box 21, Wake Forest
Fox, Billy, Erwin
Fox, Clyde L., Whitakers
Fox, Finley, Route 2, Rockwell
Fox, Prentice, Lumberton
Fox, W. D., 864 Haywood Rd., Asheville
Francis, C. A., Monroe
Francis, W. C., Route 5, Kannapolis
Franks, J. D., Wake Forest
Franks, M. Carlisle, Box 229, Goldsboro
Franks, R. C., 101 E. La. Ave., Bessemer City
Franklin, Robert L., Wilkesboro
Frazier, A. D., 1910 S. Miami Blvd., Durham
Frazier, M. G., Route 3, Winston-Salem
Freeman, Billy G., 809 Dacotah Ave., Lexington
Freeman, Chester, Route 1, Leicester
Freeman, John, Almond
Freeman, J. Grady, Route 1, Ashe ville
Freeman, Tom M., 812 W. Front St., Burlington
Freeman, Z. Miller, 412 Church St., Belmont
Friday, Ernest W., Route 4, Lincolnton
Frye, Robert A., Patterson
Frye, Chas. Ray, 333 E. 13th St., Washington
Fulbright, Charles, Route 2, Warrenton
Fuller, William C., U. S. Naval Minecraft Base, Charleston, S. C.
Fuller, W. R., Route 1, McLeansville
Funderburk, Wade, Route 2, Pageland, S. C.
Funderburke, L. E., Route 3, Matthews
Funderburk, O. W., Route 4, Shelby
Funderburke, Odell, Route 2, Box 440A, Kannapolis
Furr, J. C., Route 1, Harrisburg
Furr, Hasty, Concord
Furr, W. T., 711 Gardner St., Shelby
Futrelle, Duncan, Route 3, Wake Forest
Gable, L. A., Jr., Box 54, Derita
Gaffney, Glen S., 113 Robbins St., Greensboro
Gaines, Louis S., 515 Forest Rd., Fayetteville
Gales, Paul A., Box 521, Albemarle
Gambill, A. L., Traphill
Gambill, Garfield, Elkin, 124 Young St.
Gannon, Truett, Box 341, Elon College
Gantt, P. C., 104 Liveoak, Tabor City
Gardner, E. N., Box 883, Laurinburg
Gardner, R. A., Windsor
Gardner, R. F., Route 3, Box 64, Kannapolis
Gardner, Robert G., 1607 Dexter St., Durham
Garner, John U., Rolesville
Garner, Lloyd W., Jr., Route 4, Box 360, High Point
Garner, Maurice P., Davis

Carrell, Hubert, Chimney Rock
Garrett, Cecil, Route 2, Hayesville
Garrett, J. Tommy, Red Oak
Garver, Carme V., 420 Separk Circle, Gastonia
Gaskin, E. D., Tabor City
Gatling, C. L., Hamilton
Gatewood, J. C., Trinity
Gauldin, H. P., Route 5, Greensboro
Gentry, Arthur Eugene, 1426 Miller St., Winston-Salem
Gentry, Glenn, Elk Park
Gentry, W. F., Box 380, Walkertown
George, R. Clifton, Robbinsville (Topton)
Gibbs, Carl G., Efland
Gibson, Alfred F., Box 222, Tarboro Highway, Rocky Mount
Gibson, J. B., Pineville
Gibson, J. B., Route 1, Leicester
Gibson, M. E. 706 Dogwood Drive, Gastonia
Gilbert, Fred, Murphy
Gill, John C., 162 Summit Ave., Raleigh
Gillespie, Russell, Route 1, Leicester
Gilley, J. A., Route 1, Jonesville
Gilliam, Maurice H., Box 135, Hiddenite
Gillekin, Levi, Harrellsville
Gilmore, Max A., Pinehurst
Ginn, Charles, Sylva
Glass, Ernest, Weldon
Glenn, Lloyd, Route 1, Spruce Pine
Glisson, B. M., 200 Whiteville Ave., Lumberton
Goare, J. C., Box 116, Fallston
Goble, Harry, 1944 Brantley St., Winston-Salem
Godwin, Billy, Micro
Godwin, C. E., Rocky Mount
Godwin, Joseph, Lewisville
Godwin, L. E., Jr., Route 1, Clayton
Goff, Don, Cove City
Good, Homer L., Stony Point
Goodman, Eugene, Route 3, Mocksville
Goodwin, C. W., Jr., Smyrna
Goodwin, J. G., Jr., Clyde
Goodwin, H. F., 325 Praly St., Valdese
Gordon, Billy M., 3404 Summitt Ave., Greensboro
Gordon, George, Route 1, Arden
Gore, E. O., Zionville
Gore, Harold L., Shallotte
Gore, Mack, Star Route 3, Conway, S. C.
Gosnell, Lloyd, Route 2, Hendersonville
Gosnell, W. Ray, Route 1, Aberdeen
Goss, L. T., Epworth, Ga.
Goss, Mack M., Box 536, Hendersonville
Gragg, Claude, Collettsville
Gragg, Odis, Mountain City, Ga.
Graham, Claude, 3117 Douglas, Raleigh
Graham, George M., Goldston
Graham, James F., 120 S. Goff St., Charlotte
Graham, W. D., Unaka
Grant, Clint W., Nantahala
Grant, Jesse J., Route 2, Almond
Grant, James, Route 2, Franklin
Grant, James N., Lowell
Grant, Johnny A., Hayesville
Graybeal, S. S., Creston
Green, Leo, Wake Forest
Green, C. Sylvester, Wake Forest
Green, Clyde R., Glenwood
Green, Dave, Grayson
Green, Johnny, Stony Fork
Greene, A. T., Jr., 101 Northern Blvd., Wilmington
Greene, C. O., Route 1, Lawndale
Greene, Edward W., Route 5, Henderson
Greene, Herman, Box 37, Mount Gilead
Greene, Homer, Deep Gap
Greene, I. H., Almond
Greene, J. Elmer, Route 2, Clyde
Greene, J. Y., Box 234, Arden
Greene, Macon P., Lilesville
Greene, Roscoe, Route 6, Lenoir
Greene, R. T., Concord
Greene, Vaughan, Reese
Greenway, Glenn, Youngsville
Greer, Arant, Trade, Tenn.
Greer, Earl W., Fleetwood
Greer, Joe, Route 2, Box 114, Granite Falls
Greer, R. V., Marshville
Greeson, S. L., Route 9, Box 48, Greensboro
Gregg, R. D., Dillsboro
Gregory, Randolph L., 15 Forest Hills, Wilmington
Gregory O. Lee, Box 75, Bat Cave
Grey, C. T., Route 1, New Hill
Gribble, F. L., Box 42, Enka
Griffin, Charles R., Box 28, Tarboro Hwy., Rocky Mount
Griffin, D. T., Route 1, Waxhaw

Griffin, George, Box 1021, Wake Forest
Griffin, J. D., Route 8, Box 1021, Concord
Griffin, N. H., Route 4, Marshall
Griffin, Thurman, Williamston
Griffin, Luke, Route 4, Marshall
Griggs, Robert, Jr., Wake Forest
Griswald, L. B., Box 412, Rutherfordton
Groff, John, 1755 S. Scales St., Reidsville
Grogan, Paul, Route 2, Canton
Groce, R. Zeno, 4026 Dalton Rd., Winston-Salem
Gross, D. D., Box 396, Marshall
Guffey, John J., Route 2, Marion
Gurganus, Anthony Z., Route 1, Jacksonville
Guth, W. C., Route 2, Elkin
Guthrie, W. B., Hollister
Gwaltney, J. C., Myrtle School Rd., Gastonia
Haas, John, Route 5, Box 979E., Kannapolis
Habal, Samuel T., Jr., Box 508, Chapel Hill
Hageman, Lawrence, Reese (Buck Creek)
Hager, E. B., Route 1, Mount Olive
Hagler, Otis J., Carthage
Hagwood, James O., Gibsonville Concord
Haigler, Roy, 98 Charles St., Salisbury
Haigler, Kenneth E., Box 257,
Hailey, Virgil M., 310 Locust St., Kannapolis
Haire, M. R., 113 Westminister Dr., Jacksonville
Hales, Earl, Route 1, Roseboro
Hales, J. D., Jr., Supply
Hales, Edward Earl, Route 1, Roseboro
Hall, R. Claxton, Dobson
Hall, Clyde, Route 1, Marion
Hall, E. J., Route 4, Marshall
Hall, Jyles, Ellenboro
Hall, R. T., Germanton
Hall, R. Talmadge, Rural Hall
Hall, Spence, 105 Gordon St., Sanford
Hall, W. P., Jr., Route 2, Box 48-A, Shelby
Halliburton, J. C. North Lumberton
Hallman, John A., Route 2, Vale
Hamby, G. A., Route 1, Box 255, Pisgah Forest
Hamby, Grady H., Route 1, Albemarle
Hamby, R. P., Rutherfordton, Box 207
Hamilton, E. P., Salem, S. C.
Hamilton, Wistar, Box 98, Havelock
Hammond, Chesley, Route 1, Rowland
Hammond, J. E., Route 1, Shannon
Hammond, O. B., Route 8, Lenoir
Hampton, Marvin, Murphy
Hampton, Otis E., 1457 Oak Ave., High Point
Hamrick, Charles R., Route 1, Nebo
Hancock, Clint, Marble
Hancock, E. G., Route 2, Graham
Hancock, Ernest D., Star
Hancock, W. F., Route 1, Robbins
Hankins, George, Jonesville
Harden, Earl, Franklinton
Harden, H. Edgar, Norfolk, Va.
Hardin, Charles V., 51 Arthur Rd., West Asheville
Hardin, D. C., Route 3, Rutherfordton
Hardin, N. S., Route 2, Kings Mountain
Hardin, Robert Catawba Heights, Belmont
Hardin, R. N., Southmont
Hardy, Paul F., Route 4, Reidsville
Harrell, Fred, Spruce Pine
Harrell, Robert S., Route 7, Lexington
Harrelson, A. D., Route 3, Whiteville
Harrill, Hugh F., Route 4, Shelby
Harrington, W. B., Williamston
Harris, Horace, 211 N. Prospect St., Lenoir
Harris, Lester, Tarboro
Harris, L. B., Route 1, Mooresboro
Harris, Norman, Box 46, Madison
Harris, P. C., Box 2502, Raleigh
Harris, Ralph, 124 5th St., S. W., Hickory
Harris, Reid R., Siler City
Harris, Robert, Box 67, Asheville
Harris, Roy J., Whiteville
Harris, Wade, Erwin, Tenn.
Hart, M. D., West Jefferson
Hartman, R. J., West End
Hartman, O. M., 2474 S. Hawthorne Rd., Winston-Salem
Hartness, C. S., Statesville
Hartsell, Willie Lee, Mt. Gilead
Hartzell, P. P., Box 506, Goldsboro

Hartzog, Earl C., Route 2. West Jefferson
Harvey, Furman, Route 1, Marion
Hash, B. L., Nottingham, Pa.
Haskett, Bill E., Route 2, Sylva
Hasting, Buren, B., Box 565, Blowing Rock Rd., Lenoir
Hastings, A. R., Route 3, Shelby
Hastings, M. L., Route 2, Connelly Springs
Hasty, Jack, Hayes Barton, Raleigh
Hatley, S. A., Route 3, Tabor City
Hawkins, Leo F., Southport
Hawkins, W. Luther, Route 1, Bolivia
Haworth, D. Swan, First Baptist Church, Lumberton
Hayes, E. G., 602 Sunset Drive, Mt. Airy
Hayes, James M., Winston-Salem
Hayes, W. Noah, Route 1, North Wilkesboro
Hayes, Odus, Elm St., Shelby
Haynes, C. E., 414 Stepp St., Hendersonville
Hayes, Wayne, Route 1, Grover
Haynes, Grady J., Hobgood
Haynes, R. E., 1547 McCormick St., Greensboro
Haynes, Ralph, 213 Collins Ave., Forest City
Haywood, M. L., Peachland
Head, Jesse M., 410 Church St., Morganton
Headen, W. A.
Heatherly, E. X., Zircohia
Heath, William L., Spruce Pine
Heaton, George D., 1850 Sterling Rd., Charlotte
Heavner, R. M., Route 3, Marion
Hedgepeth, Cecil, Box 212, Seagrove
Hefner, Olin, Raleigh
Hallams, M. Floyd, Bullock
Helms, Carl, Route 3, Matthews
Helms, J. Buren, Route 1, Peachland
Helms, Melvin, Route 1, Indian Trail
Helms, Nathan, 112 N. White St., Concord
Helms, V. T., King St., Monroe
Helms, Wade, Route 2, Waxhaw
Helms, W. Guy, CMR 544, Box 471, Charlotte
Helton, Calvin, Route 1, Hudson
Helvey, James R., 1826 N. College Ave., Newton
Hemphill, Carl, Route 3, Morganton
Hemphill, Fritz D., 1205 Main Ave., Drive, NW, Hickory
Hemrick, Warren, Yadkinville
Henderson, Caldwell T. Houstonville
Henderson, R. Melvin, Wake Forest
Henderson, T. S., Route 5, Box 350, Asheville
Hendren, Wayne, Moravian Falls
Hendricks, Garland, A., Wake Forest
Hendrix, J. T., Hays
Hendrix, Raymond E., Box 9, Boone
Hendrix, Wilbur T., 501 Lower Dallas Rd., Gastonia
Henline, J. H., Route 2, Spruce Pine
Henry, B. G., Box 449, Hendersonville
Hensley, B. S., Route 1, Sylva
Hensley, Ralph R., Route 3, Morganton
Hensley, Riley, Route 3, Mount Airy
Hensley, William M., Route 2, Candler
Herrin, Cecil K., Route 6, Statesville
Herring, Owen F., Main St., Wake Forest
Herring, Ralph A., 912 Lynwood Ave., Winston-Salem
Hester, Gaston, Bladenboro
Hester, Paul, Route 5, Mount Airy
Hewett, J. B., Route 6, Box 436, Fayetteville
Hewitt, Dennis R., Supply
Hice, G. C., Route 2, Granite Falls
Hicks, A. M., Box 729, Lewisville
Hicks, Dallas, 2405 Morton, Charlotte
Hicks, C. M., Route 2, Jacksonville
Hicks, E. B., 1012 Buffalo St., Shelby
Hicks, Fred, Route 1, Dallas
Hicks, J. C., Route 1, Burlington
Hicks, Kenneth, Robbinsville
Hicks, M. J., Jr., Maysville
Hicks, Norman, 710 Berea St., Oxford
Hicks, P. A., Route 4, Lincolnton
Hicks, P. G., Box 241, Canton
Hicks, Ronald, Oxford
Higgins, Horace, Erwin, Tenn.

High, Clyde, Route 4, Kinston
Highfill, Lawrence, Route 1, Durham
Hilderbran, J. A., Route 4, Hickory
Hill, Charles Wray, Route 1, Forest City
Hill, D. E., Pollocksville
Hill, Don, Route 1, Box 354 D, Charlotte
Hill, Glynn T., Box 656, Kenly
Hill, Jack, Winston
Hill, J. C., Route 1, Midland
Hill, Walter, Route 1, Spring Hope
Hill, Woodrow W., 1110 Glenwood Ave., Greensboro
Hill, Wray, Route 2, Rutherfordton
Hillard, Johnnie, Fuquay Springs
Hilliard, Russell, Bunnlevel
Hillman, J. D., 407 Aberdeen Terrace, Greensboro
Hilton, Calvin, Route 1, Hudson
Hines, H. B., Aurora
Hines, J. W., Route 3, Liberty
Hinton, C. R., 640 Edgemont, Albemarle
Hinton, Russell Lee, Route 1, Stoneville
Hipps, J. B., Wake Forest
Hix, Glen L., Biscoe
Hobbs, J. Dewey, Wingate
Hobson, Jay R., Route 1, Bakersville
Hockaday, Dennis, First Baptist Church, Durham
Hocutt, George L., Norwood
Hocutt, H. M., 113 Charles St., Spencer
Hodge, Mack, Bakersville
Hodges, Howard T., Box 287, Crossnore
Hodges, Ira, Banner Elk
Hodson, R. R., Box 277, Salisbury
Hoffman, J. E., Route 2, Vale
Hoffman, W. Arthur, Box 2645, Gastonia
Hogan, Ralph L., Box 87, Hot Springs
Hogan, R. Joseph, 313 E. Jones St., Wake Forest
Hogsed, Boyd, Shooting Creek
Holbert, Lloyd, Route 1, Hendersonville
Holbrook, B. R., Hildebran
Holcomb, Ralph L., Box 63, West Cramerton
Holden, E. T., Jr., Route 2, Box 411, Wilmington
Holder, James, Box 113, Whitnel
Holder, W. W., 1508 20th St., Greensboro
Holland, C. C., 824 West End Ave., Statesville
Holland, J. R., Route 5, Hickory
Holland, Ronald, 309 Ellerbe St., Gastonia
Hollar, Floyd, Route 2, Kings Mountain
Hollifield, Frank, Route 2, Rutherfordton
Hollifield, Kenneth, Box 9, Wake Forest
Hollifield, Richard, Route 6, Morganton
Hollifield, Tull, Marion
Hollingsworth, L. H., Boone
Hollis, A. N., Jr., Route 3, Candler
Holloway, Julius, Box 245, Buies Creek
Hollowell, W. H., Ayden
Holmes, E. W., Farmville
Holmes, Robert M., Box 285, Huntersville
Holmes, W. B., Route 3, Marshville
Holt, Glenn, Route 1, Smithfield
Holt, Jack, Route 1, Stoneville
Holt, L. D., 320 Hudson, Raleigh
Holt, Robert, Red Springs
Honeycutt, C. C. Route 1, Indian Trail
Honeycutt, E. J., Box 747, Albemarle
Honeycutt, J. C., Stanley
Honeycutt, J. J., Route 1, Asheville
Honeycutt, John, Route 1, Box 138, Kannapolis
Honeycutt, Oren, Route 6, Monroe
Hooper, Cecil, 177 Harris Ave., Elkin
Hooper, Dale, Star Route, Rutherfordton
Hooper, D. C., Cullowhee
Hopkins, Frank B., Route 2, Candler
Hopkins, I. B., Route 1, Albemarle
Hopkins, Fred H., Route 2, Albemarle
Hopkins, Paul J., Route 1, Hudson
Hora, Steve, 821 Anarine Rd., Fayetteville
Horne, E. E., 1208 11th St., NE, Hickory
Horne, Leonard, Lowell, Woodland Station
Hough, J. C., Sr., Star

Hovis, Hal R., Route 4, Lincolnton
Hovis, R. W., Box 251, Henrietta
Howard, A. T., Landrum
Howard, Charles B., Buies Creek
Howard, Earl W., 247 N. Wingate St., Wake Forest
Howard, Robert T., Elm City
Howard, Stanley, Route 1, Whiteville
Howe, J. R., 724 Blanton St., Shelby
Howell, A. P., Lansing
Howell, Ernest, Box 264, Nashville Highway, Rocky Mount
Howell, Lloyd M., Box 1183, Black Mountain
Howell, Toy, Box 101, Greer, S. C.
Hudson, E. V., 159 Eighth St., Cramerton
Hudson, James A., Route 2, Matthews
Huff, Lester B., Faith
Huff, W. P., III, Route 3, Raleigh
Huffman, J. G., Wilbar
Huggins, George W., Route 2, Canton
Huggins, Hubert, Dallas
Hughes, A. C., East Randolph Rd., Shelby
Hughes, Harlan, Bladenboro
Hughes, Jesse, Burnsville
Hughes, J. G. Route 1, Newland
Hughes, R. L., Box 203, Asheboro (615 S. Cox St.)
Hughes, S. M., 621 Meadow St., Kings Mountain
Hunneycutt, Alfred N., Route 1, Oakboro
Honeycutt, R. N., Route 4, Salisbury
Huie, Milo, Winston-Salem
Honeycutt, W. A., Black Mountain
Hunter, R. R., 3618 Robin Hood Rd., Winston-Salem
Huntley, D. R., Rutherfordton
Huntley, David, Fairview
Huntley, Johnnie J., Route 2, Mars Hill
Huntley, C. R., Route 4, Rutherfordton
Huntley, Ralph, Route 2, Ellenboro
Huntley, W. C., Balfour
Huntsinger, Bob, Route 5, Box 520, Asheville
Hutchens, Guy, Route 1, Cowpens, S. C.
Hutchens, H. W., Route 2, Mocksville
Hutchins, W. Wilbur, Sanford
Hutton, Malcom, Wake Forest
Hux, Daniel, Route 2, Roanoke Rapids
Hyatt, J. L., Route 1, Whittier (Shoal Creek)
Hyde, Alvin, Morganton, Ga.
Icard, A. W., Box 424, Albemarle
Ingle, M. H., Route 2, Forest City
Ingold, G. C., Central Falls
Inman, Cabot, 306 Hines St., Mt. Airy
Ipock, G. D., Box 57, Nashville
Isenhour, J. A., Route 1, Hiddenite
Ivester, Seth, Route 1, Lawndale
Ives, D. H., Misenheimer
Ivey, James A., Jr., First Baptist Church, Winston-Salem
Jackson, B. W., Cary
Jackson, Charlie, Route 4, Box 76, Mount Airy
Jackson, Clyde H., Davidson
Jackson, Colson, Route 2, Middlesex
Jackson, I. B., 508 N. Main St., Rutherfordton
Jackson, Ike, Robbinsville
Jackson, J. W., Horse Shoe
Jackson, Joe, Route 5, Mount Airy
Jackson, Lawrence, Landrum, S. C.
Jackson, Roger, Route 2, Autryville
Jackson, R. R., Wake Forest
Jackson, W. J., Route 1, Canton
Jacobs, L. B., Route 1, Lumberton
Jacobs, Garland, 512 Carlton, Durham
Jacobs, L. W., Pembroke
Jameson, G. W., Sunset Pk. Canton
Jamerson, A. Z., Star Route, Burnsville
Jamerson, Ernest, Route 1, Sylva
James, Frank, Robbinsville
James, R. C., Route 2, Albemarle
James, Wade H., New London
Jarrett, Brown, Spruce Pine
Jarrett, J. F., Route 9, Lexington
Jenkins, C. O., Route 3, Nashville
Jenkins, Clarence G., Route 3, Thomasville
Jenkins, Ebb, Route 1, Flag Pond, Tenn.
Jenkins, Garland, Fairview
Jenkins, Gilbert C., 138 Linden, Arden

Jenkins, J. L., Route 6, Asheville
Jenkins, R. W., Parker Lane, Henderson
Jenkins, Williard L., Box 563, Mount Airy
Johns, Eugene E., Merry Hill
Johns, Robert, Conway
Johnson, A. G., Box 178, Wrightsville Beach
Johnson, C. F., 709 Cole St., Greensboro
Johnson, Calhoun, 1104 Marble Ave., Kannapolis
Johnson, Claude, J., Goldston
Johnson, C. R., 115 Burns St., Fayetteville
Johnson, David R., Route 2, Rose Hill
Johnson, E. N., Route 4, Wagram
Johnson, E. Weldon, Buies Creek
Johnson, Guy E., Route 3, Forest City
Johnson, Herman, Route 2, Taylorsville
Johnson, H. T., Route 1, Union Mills
Johnson, Jack, Weaverville
Johnson, J. McRay, Box 174, Walnut Cove
Johnson, Joel S., Route 5, White Oak
Johnson, J. S., Shiloh
Johnson, L. L., Magnolia
Johnson, M. M., Route 2, Clinton
Johnson, Milam, Murfreesboro
Johnson, Noah J., Todd
Johnson, Roy, Route 4, Box 301, Mount Airy
Johnson, Tommie, 532 Pleasant Hill Drive, Elkin
Johnson, T. F., Route 2, Bolivia
Johnson, Van G. Box 21, Wrightsville Beach
Johnson, W. I., Route 1, Roxboro
Johnson, Walter F., Route 7, Box 849, Greensboro
Johnson, W. O., Route 2, Taylorsville
Jolly, Daniel H., Newport
Jolly, S. Woodrow, Route 3, Whiteville
Jones, Broadus E., First Baptist Church, Raleigh
Jones, Cecil, Route 7, Monroe
Jones, C. W., Watha
Jones, Crate H., 720 Avondale, Asheboro
Jones, Dayton N., Heaton (Elk Park, Route 1)
Jones, Forest T., 117 N. Lionel, Goldsboro
Jones, H. B., Route 1, Iron Station
Jones, Horace, Box 329, Hendersonville
Jones, Horace E., Box 264, Roseboro
Jones, Irving V., Box 29, Chadbourn
Jones, James H., Highlands
Jones, J. B., Columbus
Jones, J. C., Jr., 400 Keswick Ave., Charlotte
Jones, J. Clarence, Sr., Newell
Jones, J. L., Route 2, Lumberton
Jones, Leroy, Box 111, Lawndale
Jones, P. E., 406 First St., Smithfield
Jones, Ralph E., Jr., Route 1, Sharpsburg
Jones, T. Eddie, 313 Caldwell St., Kannapolis
Jones, Troy E., Four Oaks
Jones, V. D., Balfour, Box 26
Jones, W. Elvin, Clemmons
Jones, W. S., Route 4, Shelby
Jones, W. W., Route 2, Lenoir
Jones, William, Route 1, Rowland
Jones, Woodrow, Route 4, Mt. Airy
Jordan, B. M., Route 2, Box 486A, Wilmington (Currie)
Jordan, E. G., Box 543, Elkin
Joyce, Jack, Route 2, Pilot Mountain
Joyce, J. A., Route 2, Sandy Ridge
Joyner, N. S., Route 2, Waxhaw
Joyner, Norman, Route 3, Box 168A, Kannapolis
Julian, George W., Box 59, Pisgah Forest
Jurney, Fred, Box 361, Thomasville
Justice, Franklin, East Marion Station, Marion
Kannoy, J. W., Jr., 232 New St., High Point
Kay, W. J., Portsmouth, Va.
Keaton, T. C., 2522 Greenway Ct., Winston-Salem
Keller, E. C., Box 441, Dunn
Keller, Howard, Route 2, Bostic
Keller, Roy D., Route 3, Apex
Keller, W. Clegg, Mill Springs
Keller, W. E., Route 5, Hickory
Kelly, W. C., 209 Northwest Ave., Fayetteville
Kelly, Fred L., 137 Mercer Ave., Wilmington
Kelly, Robert D., Wingate

Kelly, R. H., Route 1, Leland
Kendall, M. H., Mars Hill
Kendrick, Olen, Route 2, Bostic
Kerr, W. E., Route 3, Zebulon
Kesterson, Paul, 308 Front, Roxboro
Key, Paul, Route 1, Pinnacle
Keyser, Donald, Hallsboro
Kicklighter, Robert W., Elizabeth City
Kidd, J. C., Bennett
Kiger, O. O., Rural Hall
Kilby, Granville, Swannanoa
Killian, W. Harold, Drexel
Kimberlin, W. R., State Road
Kincaid, C. H., Route 4, Morganton
Kincheloe, John W., Jr., Hayes Barton Church, Raleigh
Kindely, Leon, Route 2, Lexington
King, J. Fred, Route 1, Lincolnton
King, L. L., Box 204, Richlands
King, Ronald, Route 2, Box 440-B, Kannapolis
Kinnamon, John, 2669 Wilmont Rd., Charlotte
Kinney, H. V., East Rockingham
Kirby, C. A., Jr., Earl
Kirstein, M. L., 32 Sayles St., Biltmore
Kisselburg, James, Route 2, Asheville
Kiser, A. M., Route 3, Mocksville
Kizer, John Ivan, Hazelwood
Kizer, R. L., Route 5, Mount Airy
Knight, Calvin S., Route 2, Roxboro
Knight, E. F., Harrells
Knight, Frank, Route 1, Hudson
Knight, John H., 202 McGill St., Concord
Knight, Leary, Altamahaw
Knight, Ralph W., Tyner
Knott, L. H., Route 2, Box 49, Faison
Konkle, Earl, Box 345, Connelly Springs
Knowles, Curtis, Route 1, Wallace
Kreamer, C. W., Box 186, Rich Square
Kyzer, R. E., Westfield
Lackey, C. T., 942 Banner St., Mt. Airy
Lackey, J. H., Stocksville
Laffman, Edward, Route 2, Henderson
Lafone, Berry, Route 2, Box 209A, Hickory
Lail, James R., Route 2, Taylorsville
Lamb, B. C., 421 Denny Rd., Greensboro
Lamb, S. N., St. Pauls
Lamb, W. C., Cherryville
Lambert, H. Fletcher, 1200 N. Hamilton St., Leaksville
Lambert, James, Route 5, Morganton
Lambert, James M., Wake Forest (Timberlake)
Lambert, Jess, Cherokee
Lambert, John Wesley, Chadbourn
Lambert, T. H., Gen. Delivery, Dublin
Lamm, Albert W., 108 Grace St., Oxford
Lamm, S. L., Boiling Springs
Landreth, Charles F., Route 8, Greensboro
Lane, J. Lester, 34 Pinellas, Asheville
Lane, Lloyd R., Pinkney Station, Gastonia
Laney, Howard, Route 2, Newton
Laney, Lawrence, 524 Lakewood Ave., Route 2, Newton
Laney, W. C., 161 20th Ave., SW, Hickory
Lanier, Earl, Whiteville
Lanier, J. Ellis, Winnabow
Lanier, J. P., Tabor City
Lanier, R. C., 832 Peachtree St., Rocky Mount
Lankford, Elijah O., Greenbriar Rd., Greensboro
Lanning, H. Otis, Benson
Lanning, J. C., 114 Lawsonville Ave., Reidsville
Larkins, Dennis M., Oxford
Larrimore, A. C., 1315 Fairway, Winston-Salem
Larrimore, M. W., Kernersville
Larsen, Neils, Clinchfield Station, Marion
Lasater, Robert C., Henderson Rd., Raleigh
Lasley, S. J., Route 3, Albemarle
Latta, Robert, Alamance
Laughlin, C. F., Pactolus
Laughter, A. R., 110 S. Carolina Ave., Hendersonville
Laughter, Harvey L., Route 2, Dallas
Lawrence, Duguid E., 1715 Fayetteville St., New Bern
Lawrence, John E., Box 1352, Shelby
Lawrence, T. S., Cliffside

Lawson, Robert, Route 1, Northside
Leathers, W. W., Jr., Henderson
Ledford, A. V., Icard
Ledford, Claude, Route 2, Franklin
Ledford, Fred, Bryson City
Ledford, Floyd, Route 1, Bakersville
Ledford, O. L., 73 High St., Canton
Ledford, Paul, 4372 Oak Ridge Dr., Winston-Salem
Leek, Chas. F., Box 694, Thomasville
Leigh, George, Route 3, Kings Mountain
LeNair, Earl, Route 3, Whiteville
Leroy, Tyler, Route 1, Spruce Pine
Peonard, Alvin, Route 3, Marion
Lester, W. Harold, Butner
Letterman, Theo, Burnsville
Lewis, G. Carl, Rockingham
Lewis, W. H., Denton
Lindsay, E. E., Bryson City
Lineberger, T. Alfred, Route 2, Kings Mountain
Lineberger, Marion T., 409 N. Goldsboro St., Wilson
Lineberger, R. H., Route 2, Holly Ridge
Liner, G. T., Route 4, Lincolnton
Liner, Roy S., 2020 Marguerite Ave., Charlotte
Liner, Troy G., Boger City
Link, John R., Warrenton
Linnens, T. Max, Route 3, Chapel Hill
Lipe, G. F., 804 Second St., Durham
Lippard, W. P., Route 2, Salisbury
Lisk, R. Blaine, Route 2, Stanfield
Little, Hinkle, Stony Point
Littleton, Bruce B., RFD, Franklin
Lloyd, R. C., Route 5, Statesville
Lockamy, E. P., Barnesville
Locke, V. P., Whiteville
Lockee, A. Varser, 320 S. Rhyne St., Lincolnton
Lockerman, Gibson, Route 1, Salemburg
Locklear, C. E., Pembroke
Locklear, Isaiah, Wakulla
Locklear, John L., Pembroke
Locklear, Purcell, Pembroke
Locklear, Winfred, Route 1, Pembroke
Locklear, Sanford, Route 1, Pembroke
Lolley, William R., Route 2, Zebulon
London, J. Troy, Route 5, Reidsville
Long, C. Gary, Route 2, Mt. Gilead
Long, E. A., Germanton
Long, D. J., Route 5, Lumberton
Long, J. W., 400 S. Green St., Morganton
Long, Joe Mack, Harrellsville
Long, O. S., Route 6, Morganton
Long, Ray F., 1 Elizabeth Drive, Marion
Long, Raymond, 1546 Providence Rd., Charlotte
Long, S. Dwight, Sherwood
Long, W. N., East Central, Belmont
Lovelace, Marc, Wake Forest
Lovell, A. B., Marble
Lovingood, Paul, 1307 Stepp Ave., Hendersonville
Lowder, D. H., 1079 Southern Ave., Fayetteville
Lowder, H. C., 714 Arlington St., Rocky Mount
Lowe, Daniel, 2913 Church St., Ext., Greensboro
Loy, J. W., Locust
Luck, W. S., Route 8, Box 126, Greensboro
Lucas, B. E., Route 1, Spring Lake
Luckadoo, W. T., Box 309, Ellenboro
Ludlum, Lewis E., 1019 West St., Winston-Salem
Luffman, Troy, Elkin
Luffman, T. M., Jonesville
Lunsford, Francis A., Route 3, Gaffney, S. C.
Lunsford, Fred B., Marble
Lunsford, Troy W., Route 1, Fletcher
Luther, Clyde, Pine Level
Lynch, Franklin, Robbinsville
Lynch, George, Route 1, Mill Springs
Lynch, W. L., 926 S. Hawthorne, Winston-Salem
Lynn, J. D., Box 653, Newton
Lytton, Norman, Long Island
McAllister, T. G., Box 383, Caroleen
McCall, A. C., Belcross
McCall, C. S., Lake Toxaway
McCall, Ray, Balsam
McClure, L. A., Route 1, Alexis
McCoy, Herbert, Tamarack

McCollum, Cordell, Route 1, Colfax
McCready, John D., S. Kings St., Morganton
McCrimmon, John H., Bladenboro
McCulloch, D. H., Grifton
McCulloch, R. R., Route 4, Asheville
McDaniel, E. L., Route 1, Ellenboro
McDaniel, Frank, Route 3, High Point
McDaris, Zeb, Route 2, Canton
McDonald, B. H., 308 Brawley Ave., Mooresville
McDowell, E. A., Wake Forest
McDowell, Gilbert W., Route 2, Zebulon
McDuffie, J. Richard, Box 56, Bolivia
McElroy, Harvey, Kings Mountain
McFelia, C. R., Morganton Rd., Lenoir
McGee, A. L., Cordova
McGee, W. K., 1918 Brantley St., Winston-Salem
McGinnis, H. M., Route 2, Lenoir
McGinnis, O. L., 44 Elk Mountain Rd., Asheville
McGinnis, W. F., Route 2, Ellenboro
McGuire, Frank, Route 1, Elon College
McKay, M. Ray, Wake Forest
McKeithan, Grady, Teachey
McKinney, Horace, 629 Wait Ave., Wake Forest
McKinney, W. J. Box 177, Grover
McKinnish, Harold, Box 142, Fletcher
McKneely, Thos. W., Pinetops
McKnight, C. H., Independence, Va.
McKnight, W. A., Route 2, Rockingham
McLain, Ralph E., Faircloth Rd., Raleigh
McLean, M. Ralph, Madison
McLamb, Jennis, Shallotte
McLeod, J. A., Mars Hill
McMahan, J. I., Route 4, Rutherfordton
McMahan, P. L., Green Mountain
McManus, O. W., Gibson
McManus, U. A., Jr., Route 2, Mount Olive
McMillan, Arch M., Wagram
McMillan, Chas, L., Jr., 420 Parkland, Raleigh
McNeil, L. R., 3001 English St., High Point
McNeil, J. R., N. Wilkesboro
McQueen, J. C., Jr., Route 1, Wilkesboro
McQueen, Richard J., Germanton, Route 1
McQuere, James B., Box 2457, West Gastonia
McPeters, W. E., Mars Hill
McPherson, Ben, 306 Cherokee St., Asheboro
McSwain, W. L., Route 1, Ellenboro
McTeer, Joseph L., Ahoskie
Mabie, Robert L., 118 White St., Thomasville
Mabry, V. L., Route 2, Box 85, Kannapolis
Mace, Jack, Route 1, Alexis
Mace, H. H., Route 3, Hendersonville
Macemore, Clay, Route 2, Yadkinville
Madaris, Ed, Box 132, Asheboro
Maddry, Charles A., 1405 Arnette Ave., Durham
Maddry, Charles E., Hillsboro
Mahley, Billy T., 1224 Planters St., Rocky Mount
Malone, Frank H., 1108 W. Franklin, Gastonia
Maness, B. L., Route 1, Seagrove
Mangum, J. C., 603 Oak St., Kannapolis
Mangum, Maynard H., Wake Forest, 129 S. Allen Rd.
Mann, H. H., Route 3, Candler
Manuel, M. E., 2329 Maplewood Ave., Winston-Salem
Marion, H. E., Belhaven
Marks, E. L., Route 2, Rockingham
Marks, W. F., 2332 Edgewood Ave., High Point
Marr, W. W., 1908 8th Ave., SW, Hickory
Marsh, Lester T., Mamers
Marshall, Claude, Wake Forest
Marshburn, R. F., Salemburg
Martin, A. M., Route 2, Ellenboro
Martin, C. H., Route 2, Thomasville
Martin, Clarence, Hayesville
Martin, Fred H., Route 1, Troutman
Martin, J. A., 201 Judson Ave., Charlotte
Martin, V. C., 1830 12th Ave., NE, Hickory
Martin, W. Foy, Caroleen

Mashburn, Clyde, Erwin, Tenn.
Mason, Dewitt, Topton
Mason, H. J., 1502 Central Dr., Kannapolis
Massey, O. C., Alexander
Matheny, C. C., Route 3, Forest City
Matheny, H. G., China Grove
Matheson, Ralph, Robbinsville
Mathis, Dillard, Route 1, Sylva
Mathis, Vaughn, Penrose
Mattox, James O., Hertford
Mattox, Paul C., Oxford
Matthews, Luther J., 720 Granville Drive, Winston-Salem
Matthews, Ollie G., Box 9245, Asheville
Mauldin, J. H., Belmont
Mauney, Carl G., Avondale
Mauney, Fred, Forest City
Mauney, J. H., Burgaw
Mauney, J. Lloyd, Weaverville
Maxwell, F. C., Erwin
Maxwell, Woodrow L., Route 1, Fletcher
May, Charles G., 314 O'Connor St., Greensboro
Maye, Joe, Route 2, Mount Airy
Mayberry, R. F., Rutherfordton
Mayes, Lamont, Jr., Hildebran
Maynor, C. H., Route 2, Red Springs
Maynor, C. W., Route 1, Pembroke
Maynor, Roy, Route 3, Pembroke
Mayo, J. Larry, Smithfield
Meade, Andrew, Route 1, Shelby
Mears, J. W., Jr., Lumberton
Medlin, William C., Route 3, Williamston
Meece, Jesse, Route 1, Rosman
Mehaffey, Ernest, Route 2, Shelby
Mehaffey, George, Route 3, Waynesville
Mehaffey, R. R., Route 1, Leicester
Melton, J. E., Route 5, Monroe
Melton, N. A., Route 2, Hendersonville
Melton, R. G., Route 3, Box 230 P, Forest City
Melton, Robert C., Route 1, Rockingham
Melton, Stirling, Cullowhee
Melvin, Don, Route 3, Nashville
Melvin, Robert A., Clinton
Mendenhall, Glenn, Jonesville
Merritt, Roger W., Route 1, Rural Hall
Merritts, Paul L., Sneeds Ferry
Merritts, R. P., 1409 Stanfield Drive, Fayetteville
Messer, Homer, Route 2, Granite Falls
Messer, Joe, Route 2, Whittier
Mialik, Emil A., 1701 Old Wilson Rd., Rocky Mount
Middleton, Leonard, Raleigh
Middleton, Walter, Tuckaseigee (Sylva)
Mikles, C. B., Route 2, East Bend
Milburn, Boyd, Box 26, Kannapolis
Milford, Charles O., Jr., 908 Hillside Ave., Charlotte
Millen, A. P., Route 1, Belmont
Miller, David E., Route 1, Autryville
Miller, E. O., Route 1, Boomer
Miller, Finley, West Jefferson
Miller, Frank E., Route 8, Concord
Miller, Hubert P., 1900 N. Fayetteville St., Asheboro
Miller, J. Doyle, Hot Springs
Miller, Leonard H., Box 845, Wake Forest
Miller, Wade, Wilkesboro
Mills, Matthew F., 509 S. 3rd St., St. Pauls
Mills, Winfred T., Route 2, Monroe
Millsaps, Jesse, Tuckaseigee
Millsap, F. E., Box 170, Alamance
Milne, W. P., Ahoskie
Minton, Dean L., Elizabethtown
Minton, Grady J., Vilas
Minton, Vilas N., Newland
Mintz, Stephen, Leland
Mister, Gilbert G., Route 1, Henderson
Mitchell, Norman, 1902 Bethesda Ave., Durham
Mitchell, J. C., Clinton
Mixon, F. Orion, Murfreesboro
Moak, Thomas O., Jr., Box 22, Virgilina, Va.
Moffitt, Clyde L., Route 2, Ramseur
Monk, Charles, Jr., 806 Springfield Ave., High Point
Monk, W. R., 830 Durham Rd., Roxboro
Monroe, W. F., Box 276, Grover
Moody, A. C., Route 2, Marshville
Moody, R. E., Lake Toxaway
Moody, William, Cherokee
Moore, Don, Littlejohn St., Gastonia
Moore, Ernest R., Box 4914, Granite Falls

Moore, F. R., 4910 Monroe Rd., Charlotte
Moore, Gene, Lake Toxaway
Moore, Guy C., Erlanger Station, Lexington
Moore, John A., 2507 Glendale Ave., Durham
Moore, J. W., Statesville
Moore, Paul, Route 3, Yadkinville
Moore, Raymond E., Lake View, S. C.
Moorefield, O. M., Route 4, Winston-Salem
Moorefield, Virgil H., Bonlee
Moose, J. D., Route 9, Box 693-A, Charlotte
Moose, J. L. Walter, Gatesville
Moss, Grover, Marble
Moss, W. R., Route 3, Lenoir
Morgan, Frank, Marshall
Morgan, H. A., Route 3, Chapel Hill
Morgan, L. J., Clarksville, Va.
Morphis, L. H., Burgaw
Morris, B. E., 1010 Broad St., Durham
Morris, Buler, Lowell
Morris, Curtis G., Granite Falls
Morris, Donald, Route 1, Gold Hill
Morris, D. N., Smithfield
Morris, J. Alton, Murphy
Morriss, L. J., 2804 Anderson Drive, Raleigh
Morris, Roy A., 308 North Ave., Sanford
Morris, W. D., Scotland Neck
Morrow, Paul, Route 1, Hudson
Morton, Johnnie, Route 9, Concord
Morton, M. T., Rhyne St., Morganton
Morton, Julian R., Route 1, Dover
Moser, Isom, Route 3, Monroe
Motley, Julian M., Rose Hill
Moyers, D. S., Elizabeth City
Mull, Paul, Box 535, Warsaw
Mull, Roy W., Route 2, Albemarle
Mullen, Waldo, Box 561, Cherryville
Mullinax, James Leland, Balfour
Mullinax, T. R., Bunn
Mullis, Banks W., Route 2, Albemarle
Mumford, H. S., Durham
Munn, Lonnie D., Badin
Murphy, Manly, Star
Murphee, Marvin, Travelers Rest, S. C.
Murphy, O. Jack, 3310 Main Ave., N. W., Hickory
Myers, Donald G., 408 Piedmont St., Reidsville
Myers, L. E., Box 222, Jonesville
Myers, M. H., 3815 Hasting Ave., Winston-Salem
Myrick, C. W., Cumberland Mills
Nail, L. A., 232 S. Williamson, Burlington
Nanney, Charles W., Swepsonville
Napier, Henry, Manteo
Napier, Jack, Route 4, Monroe
Nation, Robert, Wallburg
Naylor, Gerald W., Cooleemee
Neal, Charles E., Charlotte
Neal, John T., Penrose
Neal, A. Woodrow, Route 2, Louisburg
Needham, Raymond, 535 Bethabara Rd., Winston-Salem
Neilson, J. A., Apex
Neiswonger, Jerry, Kernersville
Nelson, Hubert, Route 2, Dobson
Nelson, J. Raymond, Mars Hill
Nevenschwander, Kenneth, Rowland
New, T. G., Jr., Kings
Newman, S. A., Wake Forest
Newton, Dewey, Route 3, Lawndale
Newton, R. L., Millbrook
Nichols, H. L., Route 6, Durham
Nichols, Reno, Route 1, Valdese
Nickens, P. B., Plymouth
Nida, Clarence R., 441 Creek Ridge Rd., Greensboro
Nix, J. O., Satolah, Ga.
Nix, Paul, Route 4, College View, Raleigh
Nix, Ralph, Route 2, Clyde
Nordan, Fred, Route 7, Fayetteville
Norman, John, 315 16th St., Winston-Salem
Norman, Lowe A., Route 1, Rougemont
Norman, Maurice, Box 97, Swansboro
Norman, Warren, Yadkinville
Norris, C. H., Wake Forest
Norse, Claude, Marion, Va.
Nuckles, R. O., Route 1, Colfax
Nuckols, Clinton L., Route 1, Colfax
Oates, C. M., Route 5, Box 181, Greensboro
Oates, David A., 1922 Fargis St., Greensboro
O'Connor, W. T., 454 Fairview Rd., Biltmore

Odum, John, Robbinsville
O'Flaherty, J. C., Wake Forest
Oliver, Barney, Route 1, Trade, Tenn.
Oliver, R. Lacy, Route 1, Garner
O'Neal, Sam, Route 3, Rutherfordton
O'Quinn, J. L., Wadesboro
Orr, Elwood, 4706 Wrightsville Ave., Wilmington
Orr, Finley M., 539 E. Main St., Brevard
Orr, Joe L., Robbinsville
Orr, Oliver, Robbinsville
Orr, Otis, Lauada
Osborno, Iredell, Route 4, North Wilkesboro
Ostwalt, R. B., 1739 Amherst Pl., Charlotte
Outlaw, Robert, Route 7, Monroe
Owenby, Carroll, 49 Jonestown Rd., Asheville
Owens, Cleat, State Hospital, Morganton
Owens, Eldon, Santolah, Ga.
Owens, Mark, Route 2, Bladenboro
Owens, M. O., Jr., 219 Highland Ave., Lenoir
Owens, R. Eugene, Wake Forest
Owens, Robert, P. O. Box, Rutherfordton
Owle, Willie, Bryson City
Oxendine, Joseph, Route 4, Lumberton
Oxford, C. E., Route 1, Kings Mountain
Pace, Richard, Box 125, Flat Rock
Padgett, W. W., McAdenville
Page, Daniel, 440 Greenfield St., Wilmington
Page, Dewey V., Box 193, Youngsville
Page, W. M., Fuquay Springs
Painter, Elmer C., 509 Ann St., Wilmington
Painter, George, Kure Beach
Painter, Roby L., Banner Elk
Palmer, Jack, Route 1, Marble
Pardue, Lloyd J., Box 23, Elkin
Parham, A. H., Route 2, Candler
Parham, Clyde, 210 Elk Mountain Rd., Asheville
Parham, E. T., Robbins
Parham, Otto, Route 1, Waynesville
Parkon, A. Leroy, Jr., 709 Asheboro St., Greensboro
Parker, B. H., Route 2, Bostic
Parker, C. E., New Bern
Parker, Earl H., Fremont
Parker, J. H., South Mills
Parker, Harold, Route 3, Lincolnton
Parker, J. L., Route 2, Candler
Parker, Lawrence, Route 4, Waynesville
Parker, Marion E., Box 445, Troy
Parks, Pervis C., Cycle
Parkerson, D. E., Gibson
Parris, Robert, Route 1, Sylva
Parris, T. H., Pilot Mountain
Parrish, A. D., Route 2, Zebulon
Parrish, V. W., Wake Forest
Parsons, Frank, Bakersville, Route 3
Pasetti, Alexander, Box 286, Richlands
Pasley, Roe, Grassy Creek
Pate, E. W., 227 Kenwood Ave., Wilmington
Pate, R. A., Micaville
Patrick, C. H., Wake Forest
Patterson, Aubrey Q., Route 1, Wake Forest
Patterson, Daniel W., 105 Third St., Leaksville
Patton, James, Vonore, Tenn.
Paul, Charlie C., 26 Burnsville St., Wadesboro
Payne, Ewell, Cherokee
Payne, Walter F., Box 328, Kings Mountain
Payne, William E., Box 174, Bryson City
Payne, W. C., Blowing Rock
Payne, W. W., Route 9, White St., Concord
Peacock, G. N., Route 9, Lexington
Pearson, W. L., Jr., Route 3, Box 149A, Durham
Pearson, J. Earl, Kings Creek Station, Lenoir
Peek, Avery, Route 2, Canton
Peek, Don, Route 2, Lenoir
Peek, Wayne, Route 3, Asheville
Peeler, B. F., Taylorsville
Pegram, C. M., Box 267, Thomasville
Pegram, M. A., Route 2, Rocky Mount
Pendergrass, James, Route 1, Andrews
Penegar, Watt H., Route 5, Monroe
Penley, Larry, Route 1, Box 446, Hickory
Perkins, Ned, Route 5, Morganton
Pernell, J. H., 2711 Wake Forest Rd., Durham
Perry, Cecil M., Box 8, Ridgecrest

Perry, W. H., Route 1, Concord
Peterson, Linwood, 201 N. Cedar St., Lincolnton
Pettit, W. E., 2521 Oakwood Drive, Winston-Salem
Pharr, Will, Route 3, Canton
Phelps, W. G., Wilmington
Phillips, Gene, 1900 Kirkman Drive, Route 3, Greensboro
Phillips, Lawrence, Toast
Phillips, Lee A., Hobbsville
Phillips, Miron, Ramseytown
Phillips, N. B., 1502 Old Spartanburg Rd., Hendersonville
Phillips, R. L., Box 762, Brevard
Phillips, Randolph, Pendleton
Phillips, Sam J., Jr., 113 N. Blount St., Raleigh
Phillips, V. D., Route 2, Graham
Phipps, Aaron, Route 2, Raleigh
Phipps, Paul, Crumpler (Grassy Creek)
Pickett, H. T., 304 E. Russell St., Fayetteville
Pickler, Clarence, Route 3, Vale
Pierce, C. R., 1153 Battleground Ave., Greensboro
Pierce, Marion J., Bessemer City, Box 611
Pierce, Rommie, 2321 Plaza Rd., Charlotte
Pierce, Willard, High Point
Pike, Charles, Route 1, Alexander
Pilkey, Thomas, Stecoah
Piner, G. W., Ash
Pinnix, L. C., Lillington
Pipes, J. C., 33 Green Oak Rd., Asheville 8
Pipper, Elmer D., Mount Pleasant
Pitt, K. Alvin, Box 385, New Bern
Pittman, E. C., Route 3, Wadesboro
Pittman, James A., Halifax
Pittman, Joe, Spruce Pine, Route 1
Pittman, Lee, Spruce Pine
Pittman, Martin, Route 6, Asheville
Pittman, Paul, Route 3, Marion
Pitts, Horace, Route 6, Lenoir
Pitts, W. L., Route 4, Lincolnton
Pledger, Bennie, Box 2271, Raleigh
Plemmons, E. V., 1517 Spencer Mtn. Rd., Gastonia
Plemmons, E. Venson, Route 1, Hot Springs
Poe, John A., 1001 E. 7th St., Lumberton
Poerschke, Robert E., Charlotte
Pollard, James L., 826 Hardee St., Durham
Pollard, F. L., Rocky Mount
Poindexter, W. H., Boonville
Ponder, Lloyd, Route 1, Mars Hill
Poole, Charles J., Route 2, Wilkesboro
Poole, T. E., Route 4, Rutherfordton
Poole, W. H., 426 S. Wright Ave., Kannapolis
Poole, William A., 245 Main St., Graham
Pope, Clayton, Polkton
Pope, W. Ellis, 5305 Raeford Rd., Fayetteville
Poplin, Nay, Route 1, Oakboro
Porch, Geter R., Mooresville
Porter, Earl, 3141 Whiting Ave., Charlotte
Postell, Francis, Route 1, Andrews
Poston, Carl E., Prospect Hill
Poston, Ernest, Jr., Mount Mourne
Poston, Eugene, Box 149, Wallace
Poteat, W. H., Chapel Hill
Potter, James S., Statesville
Potter, Jerry F., Thomasville
Potter, Russell, Elizabethtown
Potts, E. H., 216 Fifth St., Spencer
Powell, B. W., 437 Hargrove St., Asheville
Powell, E. G., Route 2, Gastonia
Powell, F. M., Thomasville
Powell, H. C., Nakina
Powell, Henry, 428 Green St., Rutherfordton
Powers, J. L., 778 Elk Spur St., Elkin
Powers, J. L., Turkey
Powers, W. O., Box 474, Archdale
Prestwood, Francis L., 160 Spainhour St., Lenoir
Price, B. H., Southport
Price, C. Ray, Route 2, Dallas
Price, F. W., Jr., Asheboro
Price, Gordon L., Roanoke Rapids
Price, Howard S., Route 1, Rockingham
Price, J. Lewis, Route 1, Granite Falls
Price, Oliver C., Glen Alpine
Prickett, Carlton, First Baptist Church, Burlington

Pridgen, Lee, Box 1046, Raleigh
Pridgen, Paul, Jr., Route 4, Raleigh
Primn, Gerald C., 1020 W. South St., Raleigh
Prince, G. Clyde, Loris, S. C.
Prince, Joe R., Stantonsburg
Pritchard, Hubert, Route 8, Box 606, Lenoir
Privette, Coy, Boulevard, Statesville
Privett, H. A., Short and Jackson St., Concord
Privett, John W., Atlantic
Proctor, T. G., Jr., Route 4, Hendersonville
Propst, C. W., Box 2443, Charlotte
Propst, J. W., Route 1, Trinity
Propst, R. Albert, 710 Maupin Ave., Salisbury
Pruden, Douglas, Wake Forest
Pruett, J. G., Box 191, Elkin
Pruett, Roland S., Cullowhee
Pruitt, Bill, Hays
Pruitt, Albert, North Wilkesboro
Pryor, D. C., Elizabeth City
Puckett, Joe R., Smithfield
Puett, Joe R., Route 1, Nashville Hwy., Rocky Mount
Pulley, Odell W., Route 1, Stedman
Pulley, R. R., Box 284, Creedmoor
Pyatt, William, Route 6, Morganton
Pyatt, Sam, Route 1, Nebo
Pym, Earl, 1317 Garfield Rd., Burlington
Quakenbush, Aubrey, N. Gaston Rd., Kings Mountain
Queen, Cleve, Cullowhee
Queen, Wesley, Route 1, Morganton
Quick, H. A., Route 5, Morganton
Quidley, Phil H., Route 2, Edenton
Raby, M. H., Box 171, Canton
Raines, Calvin E., Route 3, Rocky Mount
Raines, B. L., Route 1, Box 272, Edenton
Raines, F. A., Rosman
Rainey, L. J., Saluda
Ramsey, Glen A., Jr., Rutherford College
Ramsey, J. W., Route 3, Morganton
Ramsey, Lenuel J., Route 4, N. Wilkesboro
Ramsey, R. B., Route 2, Mebane
Rand, C. K., 924 E. Homestead, High Point
Randle, Charles F., Route 2, Polkton
Rasberry, John, Randleman
Rawlinson, J. E., 1011 Ferndale Dr., High Point
Ray, Ben Lee, 21 Phillip St., Canton
Ray, Bill E., Route 1, Sylva
Ray, Ezie, Route 1, Burnsville
Ray, J. C., Severn
Ray, James W., 2801 Oberlin Rd., Raleigh
Ray, H. Verlin, Mills Springs
Ray, Z. G., Tar Heel
Reavis, Donald, Mocksville
Reavis, M. F., Route 3, Yadkinville
Redding, Earl M., Route 3, Gastonia
Redwine, Richard K., Southport (Box 5483, Ardmore Sta. Winston-Salem)
Reece, James M., Thurmond
Reece, J. J., Glenwood
Reece, Paul M., 3818 Fritz Ave., Winston-Salem
Reece, R. E., Box 1052, New Bern
Reed, Frank W., Tuckaseigee
Reed, W. C., Thomasville
Reel, O. B., Route 1, Mount Holly
Reep, Clyde, Route 7, Box 1870, Charlotte
Reep, Clyde J., Route 1, Alexis
Reese, E. L., Route 2, Boonville
Reese, Kermit W., Route 1, Brevard
Reese, Paul M., 906 W. Main St., Gastonia
Reese, W. N., Route 1, Canton
Reese, W. W., 1208 E. 25th St., Winston-Salem
Reeves, E. C., Elizabethtown
Register, H. L., Supply
Reid, Arthur L., Route 1, Madison
Reid, B. W., Route 1, Mill Springs
Reinart, John H., Draper
Renegar, G. Elmo, Route 3, Winston-Salem
Revels, Ollie, 321 Walkertown St., Winston-Salem
Revis, E. C., Box 509, Canton
Revis, W. F., Route 2, Gastonia
Reynolds, Eddie, 822 Morven Rd., Wadesboro
Reynolds, George, Route 1, Ararat
Reynolds, George E., Atkinson

Rhinehart, I. A., Route 1, Candler
Rhiner, E. M., Route 1, Coats
Rich, Lyman, Route 2, Mars Hill
Richardson, J. A., Jr., 1612 Lee St., Salisbury
Richardson, Charlie, North Wilkesboro
Richman, George, 801 Sunset Dr., High Point
Riddle, Curtis, Route 1, Fletcher
Rice, Ronald E., Acme
Rhinehardt, W. G., Route 1, Waynesville
Rhodes, O. D., Dermid Ave., Hendersonville
Rhodes, Lawrence, Route 2, Hendersonville
Rhymer, John F., Route 2, Hendersonville
Rhyne, M. P., Dallas
Rhymer, E. M., Coats
Rice, R. E., Acme
Rich, Lyman, Route 2, Travelers Rest, S. C.
Rich, Thomas L., Jr., Route 5, Fayetteville
Richards, Joe, Box 132, Icard
Ricks, Horace, Box 74, Princeton
Riddle, Wayne, Route 6, Statesville
Riddle, S. L., 2218 Shober St., Greensboro
Riggans, A. D., Route 1, Albemarle
Riggan, J. W., Route 2, Macon
Riggs, Paul, Rutherfordton
Riggs, Gerald K., Maysville
Rippy, A. V., 115 Nelson Ave., Charlotte
Ritch, C. R., 612 Wise St., High Point
Rivers, Billy, Rockingham
Roach, E. C., New London
Roach, J. F., Route 2, Wendell
Roach, T. H., Route 4, Lincolnton
Roark, Keene C., Creston
Robbins, R. E., Route 2, Kings Mountain
Robbins, Troy G., 2502 Immanuel Rd., Greensboro
Robbins, Woodrow W., 911 Tabor St., High Point
Roberson, J. Hoyt, Sugar Grove
Roberson, W. T., Ann St., Beaufort
Roberts, C. C., Box 441, Mount Holly
Roberts, David B., Route 2, Marshall
Roberts, Eugene L., Pikeville
Roberts, Fred C., 2837 Grimes St., Charlotte
Roberts, George A., Box 1016, Dana
Roberts, Lawrence, Route 2, Shelby
Roberts, S. H., Route 1, Alexander, Box 288
Robertson, Arnold L., 119 S. Holden Rd., Greensboro
Robertson, R. R., Route 5, Monroe
Robinette, T. E., Waynesville
Robinson, D. J., Tarboro St., Rocky Mount
Robinson, Frank B., 2 Woodlawn, Biltmore Station, Asheville
Robinson, John F., Route 2, Fayetteville
Robinson, J. G., Route 2, Candler
Robinson, Lowell, Selma
Robinson, W. A., Cleveland
Robinson, W. Earl, St. Pauls
Roe, H. D., 1009 Olive St., Greensboro
Rogers, B. N., Route 1, Candler
Rogers, Carl W., Route 2, Box 163-C, Asheville
Rogers, E. C., Route 2, Leland
Rogers, Earle, J., 209 College Ave., Washington
Rogers, Frank, Route 3, Hayesville
Rogers, L. J., Route 3, Canton
Rogers, Wade, Taylorsville
Rollins, Leonard, 1307 S. Main St., Lexington
Ross, M. L., Route 1, Box 915, Valdese
Ross, Paul C., Route 3, Lenoir
Rotan, Z. W., Enka
Rowland, Matthew, Route 1, Marble
Royal, C. N., Angier Ave., Durham
Royal, J. P., Route 2, Box 90C, Gaffney, S. C.
Royster, G. L., Route 3, Hickory
Ruff, Wade F., Box 585, Rutherfordton
Ruffin, C. E., Broadway
Rumfelt, Harvey W., Route 6, Box 115, Mt. Airy
Rundle, Richard, Route 4, Statesville
Ruppe, H. H., Route 3, Gaffney, S. C.
Rushing, Glenn, Route 2, Monroe
Russell, Charles, Route 1, Marion
Russell, Dock D., Route 1, Clyde
Russell, Ernest P., Dunn
Russell, Paul H., Chocowinity

Russell, W. G., Box 8126 Grace Sta., Asheville
Ruth, W. D., 2½ Westwood Place, Asheville
Saltz, Eugene, Penrose
Sanders, Marvin, Whitnel
Sapp, Earl, Wake Forest
Sasser, Lonnie, Murfreesboro
Sasser, T. L., Box 2249, Greensboro
Saunders, L. L., 512 Nelson Dr., Jacksonville
Sawyer, C. M., Route 2, Marshall
Scalf, John H., Jr., Route 1, Roxboro
Scarlett, R. E., Route 3, Hillsboro
Schrum, Howard A., Box 75, Dallas
Schreckenburg, Robert, Boomer
Schuyler, Caldwell, Route 1, Low Gap
Scism, Ray, 514 Gardner St., Shelby
Scott, M. Fred, Jr., Box A., Littleton
Scott, Wayne E., Seaboard
Scott, W. L., 1013 Hale St., Durham
Sears, M. O., Route 1, Varina
Seay, John, Cedar Mountain
Sellers, Elmer, Route 4, Mocksville
Sentell, Lamar, Merry Hill
Settle, C. M., Route 1, Statesville
Settlemyre, G. F., Central Falls
Settlemyer, Z. W., Box 283, Cherryville
Seymour, Robert E., Mars Hill
Sexton, E. Z., Jefferson
Sexton, W. M., Route 1, Lansing
Sharpe, Lauren, Box 333, Kenansville
Shaw, Everett, Glade Valley
Shaw, G. B., 2942 Breezewood Ave., Fayetteville
Shaw, J. C., Troy
Shaw, M. W., Route 2, Brown Summit
Shearin, R. C., Route 3, Box 512, Rocky Mount
Shell, Loyd, Route 2, Marion
Shelton, Burgess, Route 1, Mars Hill
Shepherd, Grady, Route 1, Weaverville
Sheppard, T. A., Box 4815, Granite Falls
Sheridan, W. J., Kelford
Sherlin, Jeter, Route 1, Marshall
Sherron, Jack, Route 2, Randleman
Sherwood, Gene, Ash
Shields, Fred, Andrews
Shields, W. K., Route 1, Franklin
Shields, Hadley, Mineral Bluff, Ga.
Shimpock, Farrell, Route 13, Box 618, Concord
Shipman, Paul, Route 1, Flat Rock
Shope, G. H., Jr., 208 W. Marshall St., Waynesville
Shope, William, Route 1, Dillard, Ga.
Shoff, Edward B., 306 S. French Broad Ave., Asheville
Shore, George E., Box 296, Mayodan
Shore, J. C., Route 2, East Bend
Shore, W. N., Box 238, Hudson
Shores, Howard, Hudson
Shores, Robert, Route 1, Blowing Rock
Short, R. G., Route 3, Statesville
Shotwell, Earl, Buies Creek
Shoupe, Paul, Route 2, Hillsboro
Shuford, J. N., Barnardsville
Shugart, Carnie, Jonesville
Shuler, Grady, Route 1, Thomasville
Shumate, Luther, Marion
Sigmon, C. E., Route 4, Charlotte
Sigmon, James M., 216 W. "A" St., Newton
Siler, T. W., Route 1, Maysville
Silver, J. Sam, Route 6, Lenoir
Silvey, H. Hayes, 309 S. Hawthorne Rd., Winston-Salem
Simmons, Clete W., Jonesville
Simmons, Charles A., Mount Airy
Simmons, George E., Wadesboro
Simmons, R. S., Route 3, Forest City
Simmons, W. V., Ash
Simpson, B. Clyde, Route 4, Lumberton
Simpson, John H., Route 5, Salisbury
Simms, Harry J., 3530 Wilson Ave., Winston-Salem
Sinclair, Charles, Elizabeth City
Sinclair, W. F., Box 532, Hendersonville
Singletary, G. M., 709 Greenleaf St., Elizabeth City
Singleton, J. E., 210½ E. Jones St., Wake Forest
Sisk, J. L., Route 2, Ellenboro
Sitton, C. Frank, Ann St., Morganton

Sizemore, F. H., Box 834, Henderson
Skipper, Thomas A., Route 1, Gastonia
Slagle, Jesse J., Route 4, Marshall
Slagle, T. A., Route 3, Franklin
Slaton, Wayne A., Bryson City
Smart, Chester, Connelly Springs, Route 1
Smart, John H., Route 1, Connelly Springs
Smith, A. J., Route 3, Franklin
Smith, Ard D., Route 2, Asheville
Smith, Avery H., Route 4, Asheboro
Smith, B. M., 3N., Lake Village, Wilmington
Smith, Charles F., 2818 Chapel Hill Rd., Durham
Smith, Charles W., Swannanoa
Smith, C. L., Vine St., Goldsboro
Smith, C. R., Jr., Bonlee
Smith, W. Chess, 2414 Guess Rd., Durham
Smith, Dock A., Cherokee
Smith, Downing H., Box 261, Jacksonville
Smith, Eli B., Route 2, Catawba
Smith, Ernest M., 11 N. Main St., Shelby
Smith, Edward B., High Shoals
Smith, Horace L., 146 Academy St., Canton
Smith, Howard, Route 1, Elon College
Smith, H. T., Mebane
Smith, Ivy A., Route 6, Morganton
Smith, James H., Route 2, Box 323, Asheville 5
Smith, J. A., Freeland
Smith, John D., Sanford
Smith, John, Chocowinity
Smith, John G., Route 1, Canton
Smith, J. Marvin, 35 Brown St., Lexington
Smith, Leroy, Boiling Springs
Smith, L. W., Route 5, Shelby
Smith, Malbert A., Jr., 401 S. Plymouth St., Fayetteville
Smith, M. D., Box 111, Candler
Smith, O. J., 105 Hall St., Hendersonville
Smith, P. A., Route 5, Sanford
Smith, Proctor A., Route 5, Raleigh
Smith, Richard, Union Mills
Smith, R. F., Jr., Route 2, Kinston
Smith, Roy, Route 1, Zebulon
Smith, R. L., 613 Woodburg Ave., High Point
Smith, R. Talmage, Asheboro, 251 S. Elm St.
Smith, Silas C., Route 4, Mount Airy
Smith, W. Cecil ,East Laurinburg
Smith, W. L., Springfield Ave., High Point
Smith, W. L., 104 Church St., Hazelwood
Smith, William H., Banner Elk
Smith, Wm. T., Mebane
Snipes, Luther E., Route 3, Lenoir
Snow, O. E., Route 6, Cole Rd., Winston-Salem
Snyder, Kenneth, Route 4, Reidsville
Snyder, R. M., Stocksville
Soots, L. P., Goldston
Sorrells, W. L., Route 6, Lenoir
Southern, R. M., Route 2, Brown Summit
South, Glenn, Trade, Tenn.
Sowers, W. C., Fancy Gap, Va.
Sparks, L. E., Traphill
Sparrow, Vernon, 2904 Bon Air, Winston-Salem
Spear, R. D., Jr., Route 4, Mebane
Spears, William E., Jr., 411 E. Center Ave., Mooresville
Spell, D. M., Powellsville
Spence, B. M., 709 W. Peace St., Raleigh
Spivey, E. L., 2502 Mayview, Raleigh
Spradlin, William N., Jr. Weaverville
Sprinkle, A. P., Route 4, Asheville
Sprinkle, Charles, Route 2, Candler
Sprinkle, E. F., Route 2, Marion
Sprinkle, Joe A., Box 25, Spruce Pine
Sprinkle, W. B., 101 Elk Mountain Rd., Asheville
Spry, Robert J., Route 1, China Grove
St. John, Frank, Lenoir
Stafford, Charles, Holly Springs, Box 237
Stafford, Tony, Belmont
Staley, A. A., Wilbar
Staley, Alfred E., 194 Academy St., Concord
Stallings, M. W., Route 1, New London
Stancil, J. N., 794 Nashville Rd., Rocky Mount

Stanfield, C. H., 202 Highland Ave., Burlington
Stanford, Alfred, 111 N. Spruce St., Winston-Salem
Stanford, Richard, 112 E. Peyton, Kinston
Stanley, Joe, Leland
Stanley, Walter W., Box 378, Archdale
Stanberry, J. H., 208 S. French Broad Ave., Asheville
Stanberry, J. S., Bryson City
Starling, A. C., Route 4, Burlington
Starling, H. R., 413 S. William St., Goldsboro
Starnes, Arlie, Albemarle
Starnes, Nane, 40 Blue Ridge Ave., Asheville
Steadman, Robert A., Route 7, Salisbury
Stealey, S. L., Wake Forest
Steen, T. Harold, Route 2, Spring Hope
Stegall, J. F., Route 1, St. Pauls
Stembridge, H. H., Jr., 301 W. Main St. Forest City
Stephens, A. P., 1406 E. 5th St., Lumberton
Stephens, G. Van, Angier
Stephens, Irvin, Lillington
Stephenson, A. D., Route 3, Smithfield
Stephenson, John B., Route 2, Roseboro
Stephenson, W. J., 1806 Princess St., Wilmington
Stevens, Charles A., 511 New Market St., Reidsville
Stevens, Charles H., 432 S. Broad St., Winston-Salem
Stevens, S. G., Route 1, Henderson
Stewart, Elliott B., Rocky Point
Stewart, Gurley, Robbinsville
Stewart, Inman, Route 1, Thomasville
Stiles, Fred, Route 2, Murphy
Stiles, Noah, Route 4, Murphy
Stillwell, Jason, Route 4, Hickory
Stogner, W. H., Route 2, Polkton
Stokes, Henry B., Carrboro
Stone, Ted Gerald, 1219 Miami Blvd., Durham
Stone, Thurman, 432 S. Union St., Concord
Stover, D. J., Hertford
Story, George T., Henderson St., Hamlet
Stough, Henry W., 2092 Wade St., Wadesboro
Stowe, J. W., Mount Holly, 101 Short St.
Stowe, Lester, Route 1, Murphy
Strange, J. B., Route 2, Marion
Street, James, Nebo
Strickland, B. M., Route 2, Marion
Strickland, C. M., Route 2, Seagrove
Strickland, R. W., Whiteville
Strickland, W. C., Wake Forest
Stringfield, P. C., Mars Hill
Strole, Forest L., Chadbourn
Stroud, I. T., Box 386, Wake Forest
Stroup, Marlow A., Fairview
Stroupe, S. M., Route 1, Connelly Springs
Stuart, Roby, Neva, Tenn.
Styles, E. Travis, Route 1, Neuse
Suddreth, Claude B., Route 8, Lenoir
Sullivan, C. E., A. Ave., Charlotte
Sullivan, Doric C., Route 1, Eagle Springs
Sullivan, Gwyn, Box 294, Lenoir
Summers, E. S., Route 7, Monroe
Summey, Charles B., Box 33, Knightdale
Summey, R. F., Sr., Box 2, Dallas
Summer, Joseph W., Route 1, Jacksonville
Surrett, Ralph, Route 1, Canton (Marion)
Sutton, Lewis H., Woodland
Swafford, Arvin, Route 3, Franklin
Swain, Glenn, Route 6, Kernersville Rd., Winston-Salem
Swanger, Robert, Box 1051, Canton
Swanson, Luther, Route 2, Murphy
Swett, T. M., Route 1, Rowland
Swicegood, M. C., Bakersville
Swinney, G. W., 908 North Ave., Burlington
Swinson, A. J., Route 5, Lenoir
Swinson, James E., Route 6, Morganton
Swinson, J. T., Box 163, Hudson
Talbert, L. A., Route 4, Rockingham
Tarlton, W. V., Route 5, Shelby
Tatum, A. C., Route 1, Fayetteville
Taylor, A. K., Independence, Va.
Taylor, C. T., Route 3, Franklin

Taylor, Claude, Almond
Taylor, Dallas, Mebane
Taylor, E. C., Red Springs
Taylor, J. D., Route 8, Box 79, Charlotte
Taylor, J. Ned, 1822 Belvedere Ave., Charlotte
Taylor, L. Bland, Route 3, Nashville
Taylor, Preston J., 222 Lebanon St., Mt. Airy
Taylor, Robert L., 216 Royal Oak St., Thomasville
Taylor, Thomas D., Route 1, Shelby
Taylor, W. J., Route 1, Pageland, S. C.
Taylor, Warren F., Murfreesboro
Teachey, A. R., Buies Creek
Teague, A. E., 132 Kennedy St., Fayetteville
Teague, C. W., Route 7, Monroe
Teague, G. Forest, Route 5, Shelby
Teague, Jarvis W., Murfreesboro
Teague, N. C., 1428 Elk Spur Ext., Elkin
Temple, D. L., Jonesville
Templeton, R. D., Box 564, Mooresville
Tenery, L. M., Route 3, Shelby
Terrell, W. Isaac, First Baptist Church, Winston-Salem
Thomas, Arthur, Route 1, Green Mountain
Thomas, Elmer Lee, 517 High Point Ave., Statesville
Thomas, Fulton, Stedman
Thomas, Harry Lee, 2936 Royston Rd., Charlotte
Thomas, John, Blairsville, Ga.
Thomas, L. M., 538 Rowland St., Henderson
Thomas, LeRoy A., Route 2, North Wilkesboro
Thomas, Loy, Blairsville, Ga.
Thomas, R. L., Box 5, High Point
Thomas, R. U., Route 2, Rocky Mount
Thomas, William, 2136 B. Ave., Charlotte
Thomason, Berlin, Warne
Thomason, B. W., 20 E. Jordan St., Brevard
Thompson, Alex F., 506 National Court, New Bern
Thompson, Coy L., 1403 Durham St., Burlington
Thompson, D. C., New Hope
Thompson, James R., Delco
Thompson, H. G., Route 1, Colerain
Thompson, Calvin J., Route 2, Murphy
Thompson, R. E., Bostic
Thompson, William J., Box 468, Hamlet
Thompson, Zeb, Box 105, Landis
Thornburg, J. J., Route 1, Kings Mountain
Thorpe, B. Terry, Box 395, Old Fort
Tierney, John, Box 976, Route 9, Concord
Tiller, Johnnie, Route 6, Morganton
Tilley, Grover, Route 2, Elkin
Tillman, Jerry L., 105 Elizabeth Ave., Wake Forest
Tinsley, W. A., Brooklyn Ave., Hendersonville
Tobey, Thomas, Clarkton
Todd, L. L., Whiteville, 201 S. Franklin St.
Tomberlin, Homer, Route 2, Weaverville
Tomilson, Aubrey S., Box 296, Louisburg
Townsend, Harold, Route 1, Hot Springs
Trantham, William, Copperhill, Tenn.
Trammel, Charles B., Burnsville
Travis, Fred, Jr., Box 336, Rutherford College
Traywick, Bob, Boiling Springs
Trexler, R. L., Concord, 705 Wilmar Dr.
Tribble, Harold W., Wake Forest
Tribble, Harold W., Jr., Pittsboro
Triplett, Ben, Stony Fork
Triplett, Carl, Route 1, Fletcher
Trivett, Billy, Damascus, Va.
Trivett, G. Bynum, Stony Fork
Trivett, Victor, 253 Young St., Concord
Troutman, C. R., Jr., 1501 Kimberly Rd., Charlotte
Trueblood, C. H., Seven Springs
Truett, Jim, Andrews
Truett, W. T., Route 2, Culberson
Trull, Bobby, Route 2, Canton
Tucker, Charles R., Parkton
Tucker, Clarence C., Landrum, S. C.
Tucker, Frank, Warrensville
Tucker, George A., Route 1, Pilot Mountain
Tucker, J. D., Oakboro
Tucker, J. M., Cullowhee

Tucker, Oscar C., Gen. Delivery, Taylorsville
Tullocks, John, Everetts
Tunstall, George T., 324 Woodrow Ave., High Point
Turner, Burley S., Waco
Turner, C. L., Route 1, Burgaw
Turner, G. Scott, Sr., Buies Creek
Turner, G. Scott, Jr., Route 2, Raeford
Turner, M. M., Calypso
Turner, W. W., Wendell
Tuttle, Bernard, 112 Wayside Circle, Lenoir
Tuttle, Clifton A., Route 3, Rockingham
Tyner, Wayne, Proctorville
Tyson, Joel S., 304 Aycock St., Thomasville
Tyson, Vance, Whiteville
Udvarnoki, Bela, Murfreesboro
Ulrich, E. E., Box 384, Wilson
Ulrich, Ed., Jr., Box 985, Goldsboro
Underwood, Jarvis, Franklin
Upchurch, E. C., Box 66, Kannapolis
Upchurch, H. C., Route 3, Smithfield
Upchurch, Percy B., Greenville, Box 738
Upton C. R., Route 4, Morganton
Vance, Clarence O., Route 3, Boone
Vanderford, James E., Glenville
Varnum, Weston, Supply
Vaughan, Adrian, Box 405, Weaverville
Vaughan, C. C., 411 Albertson Rd., Winston-Salem
Vaughan, Kenneth, Route 3, Kernersville
Vaughan, L. B., Route 2, Brevard
Vaughan, R. B., Route 1, Alexander
Venable, Harold, 117 Col. Drive, High Point
Vehaun, Scott, Elkwood Ave., Asheville
Venters, Douglas A., Richfield
Vess, L. O., Swannanoa, Route 1
Vinson, Eldridge T., Oxford
Vinson, William H., Wendell
Vipperman, J. L., Dallas
Wade, John, Blairsville, Ga.
Wagner, R. D., Box 241, Columbia
Wagoner, W. R., North Wilkesboro
Wagoner, W. F., Route 1, Candler
Waisnar, A. R., Route 2, Albe-
Walden, Henry E., Jr., Build. & Loan Build., Raleigh
Waldroup, Arvil, Robbinsville
Walker, A. A., Box 431, Maiden
Walker, Baxter, 108 Durant Dr., Fayetteville
Walker, Bennett L., Route 3, marle Burlington
Walker, C. W., Route 2, Shelby
Walker, Frank, North Wilkesboro
Walker, Ira, 106 N. Fairview, Lenoir
Walker, James A., 203 Campbell Ave., Fayetteville
Walker, J. W., Stokesdale
Walker, J. Marshall, 2105 Roxboro Rd., Durham
Walker, Roy, Box 393, Cherryville
Walker, S. Guy, Temple Baptist Church, W. Gastonia
Walkingstick, John, Cherokee
Wall, Howard B., Forest City
Wall, R. E., 2721 Bon Air Ave., Winston-Salem
Wall, Vincent G., Route 4, Reidsville
Wall, Zeno, 853 W. Marion St., Shelby
Wallace, Irvin, Route 2, Harmony
Wallace, George H., 200 Ranch Dr., High Point
Wallace, John M., 1209 Airport Rd., East Rockingham
Wallace, Orville D., Trade, Tenn.
Walls, Floyd, Blairsville, Ga.
Walls, W. R., Box 201, Hickory
Walter, L. Eugene, Box 152, Highlands
Walters, George M., Box 591, Elkin
Walters, H. Lloyd, Cooleemee
Walters, T. E., Box 51, Stedman
Walton, J. O., Route 1, Linwood
Walton, W. H., Route 2, High Point
Ward, O. E., Lowgap
Warf, Milton, 904 Wentworth, Reidsville
Warfford, Walter L., Winston-Salem
Warren, Casper C., 318 N. Tryon St., Charlotte 2
Warren, W. I., Route 5, 401 Cedar Creek Rd., Fayetteville
Warren, W. O., Hiddenite
Walters, A. R., Denver
Waters, E. Lavelle, Route 6, Raleigh

Watkins, D. C., 1311 Old Charlotte Rd., Albemarle
Watson, Arlin, Route 1, Mount Airy
Watkins, Hugh C., 2538 Ross Rd., Durham
Watson, Cecil, Route 1, Morrisville
Watson, E. C., Jr., Stedman
Watson, Garth C., 254 N. Church St., Concord
Watts, A. E., Taylorsville
Watts, Dwight S., Route 3, Wake Forest
Watts, S. I., Boomer
Waugh, J. H., Jr., 1106 E. Morehead, Burlington
Wayland, John T., Wake Forest
Weatherman, John L., Route 3, Box 22, Mount Airy
Weaver, J. Marshall, Kelly
Webb, Ralph, Jr., Route 1, Vale
Weekley, Gordon, Jr., 4726 Addison Dr., Charlotte
Weeks, Willard K., Ridgecrest
Welch, Grady, 1515 S. Marietta, Gastonia
Wellons, Charles, Route 2, Spring Hope
Wells, John L., 309 E. Street, N. Wilkesboro
Wesley, John M., 130 Foushee St., Roxboro
Wesson, D. C., Box 112, Charlotte
West, R. L., Fountain
West, Rex, Route 2, Boone
West, R. W., Route 1, Andrews
West, Thomas E., Ridgecrest
Westmoreland Duffy, Manning St., Leaksville
Westmoreland, George, Hudson
Westmoreland, J. W., Colfax
Weston, W. A., Garner
Wheeler, Lamar, Fairfield
Whisenhunt, Eph, Box 171, Clayton
Whisnant, J. D., Route 2, Yadkinville
Whitaker, Bruce E., 112 Dixie Trail, Raleigh
White, Boyce R., Route 3, Box 552, Wake Forest
White, Brightie E., Snow Hill
White, E. D., Route 3, Chesnee, S. C.
White, G. D., Route 5, Statesville
White, George W. H., Box 736, Rutherfordton
White, Harold M., Spindale
White, Harvey R., Pine Bluff
White, Harvey L., Route 1, North Wilkesboro
Whitehurst, B. Marshall, 622 Cedar St., Roanoke Rapids
Whitmore, C. L., 5 Washington Ave., Asheville
Whitside, A. L., Box 141, Lincolnton
Whitley, Richard, 402 College St., Kinston
Whitley, S. Glenn, Route 2, Mars Hill
Whitson, Park, Route 1, Bakersville
Wilde, Kadez, Route 1, Brevard
Wilder, Jack B., 1933 Wake Forest Rd., Durham
Wilder, James M., 122 W. 7th St., Newton
Wilkie, Cleve, Graham, Box 281
Williams, Alton, Route 3, Jacksonville
Williams, Clarence, 1109 Woodruff Ave., Elizabeth City
Williams, C. W., Route 2, Mooresville
Williams, Frank Jr., Route 2, Box 34A, Bladenboro
Williams, Gene, 457 Durham Rd., Wake Forest
Williams, Howard, Box 502, Swan Quarter
Williams, J. D., 127 W. Glendale St., Mount Holly
Williams, Joe, Route 2, Canton
Williams, Lewis W., Route 2, Statesville
Williams, L. R., Route 1, Maiden
Williams, O. B., Route 1, Shelby
Williams, Richard B., Whiteville
Williams, Robert, 335 Calhoun St., Salisbury
Williams, Hugh Ross, Route 2, Woodsdale
Williams, Roger E., Jr., 910 Highland Ave., N.E., Hickory
Williams, Talmage, Route 2, Troy
Williams, T. C., Jr., Yanceyville
Williams, Thomas C., Route 1, Chapel Hill
Williams, T. H., Colburn, Va.
Williams, T. W., Mount Olive
Williams, William Harrison, 1115 S. Blvd., Charlotte
Williamson, W. D., 115 Camellia Drive, Fayetteville
Willis, E. G., Windsor
Willis, Floyd, Lincolnton
Willis, G. L., Route 2, Bessemer City
Willis, Garland, Route 3, Franklin
Willis, J. B., 612 Rice St., Hamlet

Willis, T. Jeff, Route 3, Bakersville
Willis, John R., Jr., Route 2, Waynesville
Willis, Marvin, Route 4, Mt. Airy
Willix, Edgar, Waynesville
Wilson, Carl, Reese
Wilson, Clarence, Murphy
Wilson, Claud, Elk Park
Wilson, Donald, Route 1, Kings Mountain
Wilson, M. Kenneth, Route 1, Durham
Wilson, Paul N., Route 3, Morganton
Wilson, Robert L., Toast
Wilson, W. Gordon, Route 1, Taylorsville
Windsor, Dan, Route 2, Marshall
Winkler, J. O., Murphy
Wishon, Woodrow, State Road
Wolfe, J. Lloyd, Box 12, Leicester
Wolfe, Thomas A., Route 3, Carthage
Womble, James E., Box 982, Goldsboro
Wood, A. B., 2215 The Plaza, Charlotte
Wood, Dillard, Cullowhee
Wood, Harry D., Jr., Leaksville, 210 N. Henry St.
Woodall, W. F., 207 Oak St., Spindale
Woodard, George, Route 1, Sylva
Woodard, J. Mose, Hazelwood
Woodbury, Carl, Route 1, Harrisburg
Woodruff, Jesse F., Route 4, Mount Airy
Woodson, Robert, Cameron
Woody, Charlie, Route 1, Spruce Pine
Woody, John W., 208 Albertson Rd., High Point
Woody, T. K., Jr., 508 Princess St., Wilmington
Woolweaver, L. M., Route 1, Cary
Wooten, E. K., Route 4, N. Wilkesboro
Wooten, J. G., Jr., Route 3, Apex
Worley, Wade, Hendersonville
Worrell, P. T., Colerain
Worsham, Cecil, Route 2, Hendersonville
Wraight, C. E., 611 Carolina Ave., Spencer
Wright, Bryce, Route 3, Candler
Wright, D. O., Route 2, Randleman
Wright, Dennis T., Autryville
Wright, J. M., 124 Wilson St., Graham
Wyatt, J. D., Patterson Springs
Wyatt, M. C., Route 1, Franklin
Wydner, Clayton, Wydners Valley, Va.
Wynecoff, Robert, Route 3, Mooresville
Wynn, W. Richard, Roxobel
Yarborough, A. F., Milton
Yarborough, Henry S., Battleboro
Yarborough, Ray, Route 2, Rockwell
Yarborough, R. H., 1916 Cole Mill Rd., Durham
Yates, J. Clyde, 2001 The Plaza, Charlotte
Yates, J. Clyde, Jr., Bailey
Yeaman, William J., Jr., 2340 Greenland Ave., Charlotte
Yeargin, O. L., Allen St., Monroe
Young, Albert A., 97 18th Ave., N. W., Hickory
Young, Charles S., Route 7, Lexington
Young E. D., Hudson St., Fayetteville
Young, F. L., Route 1, Orrum
Young, James O., CMR 144, Box 364, Charlotte
Young, Roy V., 1117 Bolton St., Winston-Salem
Young, S. R., Pomona, 23 Border St.
Young, Richard K., Baptist Hospital, Winston-Salem
Youngblood, N. B., Box 96, Mars Hill
Younger, L. T., New Hope
Zedick, Frank, Selma, Box 446
Zvoda, Walter, 61 Rock Hill Rd., Biltmore

MINISTERS ORDAINED, BUT NOT ACTIVE IN THE PASTORATE AT THE TIME OF THE PUBLICATION OF THIS VOLUME

Abernathy, C. A., Hickory
Abernathy, Joseph, Catawba
Absher, A. B., Kannapolis
Absher, Munice, N. Wilkesboro
Adams, Gilbert, Jefferson City, Tenn.
Adams, Jesse, Lenoir
Adams, James, Elkin
Adams, J. H., Asheville
Aiken, J. T., Jacksonville
Alberty, J. F., Greensboro
Alexander, Orvil, Jonesville
Allgood, A. H., Bethania
Allen, Robert, Banner Elk
Allen, T. H., Raleigh
Alley, J. C., Guilford College
Almond, H. J., Rutherfordton
Almond, Richard, Stecoah
Amburn, D. W., Buies Creek
Anderson, Everette, Asheville
Anderson, Milton, Durham
Anthony, Vernon, Lincolnton
Arnold, Charles L., MOQBS, Cherry Point
Arrowwood, Guillen, Marshall
Arrowwood, J. H., Asheville
Arrowwood, R. C., Asheville
Ashley, J. Thod, Durham
Askins, W. F., Butner
Atkins, R. E., Raleigh
Austin, Clarence, Sylva
Austin, Don, Route 9, Greensboro
Austin, John, Granite Falls
Austin, Vetius, Asheville
Ayscue, J. E., Buies Creek
Bailey, Paul, Rutherfordton
Bain, G. A., Burlington
Bain, Lee, Winston-Salem
Bailey, Richard E., Burlington
Bales, Shody, Cherokee
Ball, Jay, Asheville
Ballard, Glenn, Mooresboro
Ballard, W. H., Mars Hill
Banks, O. W., Asheville
Banks, W. J., Wilmington
Barber, P. S., Pinkney Station, Gastonia
Barfield, Fred, Chadbourn
Barker, Harrison, Roaring River
Barker, W. F., Grassy Creek
Barnes, E. M., Lenoir
Barnes, Harvey, Highlands
Barnes, J. H., Fayetteville
Barnes, L. C., Whiteville
Barnes, Thurston, Boone
Bartholomew, Charles, Durham
Bartlett, Clyde R., Black Mountain
Barton, C. D., Greensboro
Bass, R. F., Charlotte
Bassett, W. M., Clinton
Batchelor, V. S., Nashville
Baty, J. W., Highlands
Baucom, H. W., Lumberton
Baucom, H. W., Gastonia
Beach, L. A., Greensboro
Beaver, Emery, Gastonia
Beck, Arnold, Hendersonville
Belk, McDowd, Route 4, Charlotte
Bell, W. A., Route 1, Rowland
Bell, U. C., Winston-Salem
Belton, J. O., Mount Airy
Bene, J. R., Fayetteville
Benfield, H. S., Hudson
Bennett, Don H., Winston-Salem
Bern, Harvey, Clyde
Beshears, Noah, Millers Creek
Beukema, John, Charlotte
Biggs, C. R., Goldsboro
Biles, Henry, Rockingham
Binford, J. N., Black Mountain
Bishop, Joe, Sylva
Black, Marshall, Lincolnton
Blackburn, M. D., Boomer
Blair, Guy G., Newland
Blalock, John, Norwood
Blalock, T. L., Statesville
Blanchard, Henry, Greensboro
Blevins, J. C., Grassy Creek
Blevins, James, N. Wilkesboro
Blevins, Judson, Jefferson
Blythe, C. E., Hendersonville
Boles, Joseph H., High Point
Boley, Ernest, Lake Toxaway
Bond, W. E., Varina
Boney, L. B., Durham
Booker, Gene, Reidsville
Bower, B. R., Marion
Bower, F. A., Morganton
Bowers, B. A., Ridgecrest
Bowers, S. D., 995 Riverside, Asheville
Bradley, Deweesee, Cherokee
Bradley, G. L., Weaverville
Bradley, J. C., Route 2, Marshall
Bradley, S. A., Asheville
Bradshaw, Bill, Denton
Bradshaw, Maston, Hudson
Bradshaw, R. F., Stokesdale
Bragg, J. L., Hildebran
Branch, Roy, Morganton
Branch, Ralph, Henrietta

Brandon, S. O., Stanley
Braswell, W. A., Montezuma
Braswell, Paul, Lenoir
Brendle, J. A., Route 3, Franklin
Brendle, J. G., North Wilkesboro
Brewington, C. D., Clinton
Bridges, O. B., Ellenboro
Briggs, W. B., Belmont
Brinkley, D. S., Asheboro
Bristol, Ira, Collettsville
Britt, D. C., Whiteville
Brock, Jarvis, Durham
Broom, Lewery, Tuckaseigee
Brothers, A. R., Rockingham
Brown, Ely, Stanley
Brown, Frank, Cranberry
Brown, J. C., Cranberry
Brown, James, High Point
Brown, Lloyd, Niagrin, Africa
Brown, W. Herbert, Winston-Salem
Brown, W. M., Blowing Rock
Bryant, Clinton, Morganton
Bryant, Bill, Fletcher
Bryant, Olen, North Wilkesboro
Bryson, Alonzo, Providence
Bryson, Verlin, East La Porte
Buchanan, Alfonso G., Route 1, Bakersville
Buchanan, Audie, Spruce Pine
Buchanan, Melton, Spruce Pine
Buchanan, W. B., Bakersville
Bumgarner, A. W., Granite Falls
Bumgarner, Wiley, Candler
Bumgarner, W. L., Canton
Bunton, Clarence, Route 1, Kannapolis
Burcham, John, Roaring River
Burchette, Robert, Ronda
Burchfield, B. F., Gastonia
Burchette, Glenn, N. Wilkesboro
Burchette, Everette, Thurmond
Burger, R. T., Shelby
Burleson, Jesse, Bandana
Burnett, Grade, Bryson City
Burrell, Carl
Burrell, C. P., Tryon
Burrell, Rufus A., Marshall
Burrell, William, Hayesville
Burrus, George E., Rockford
Bushyhead, Robert, Whittier
Bustle, C. M., Statesville
Butler, A. L., Bakersville
Butler, W. H., Winston-Salem
Byerly, W. H., Route 4, Lenoir
Byrd, Albert, Hays
Byrd, Elmer, N. Wilkesboro
Byrd, Fred, Black Mountain
Byrd, Willis, N. Wilkesboro
Byrum, J. T., Belhaven
Byrum, W. J., Route 1, Asheboro
Cable, Martin, Asheville
Cable, Lee, Whittier
Cable, Vincent, Flat Rock
Cable, Wayne, Glenwood
Cain, Glen, Spring Hope
Cahn, A. H., Candler
Caldwell, Glenn, Lincolnton
Caldwell, Wayne, Waynesville
Camp, Everett, Hendersonville
Campbell, Albert, Cameron
Campbell, J. A., Lansing
Campbell, W. T., Angier
Cannon, A. B., Wilmington
Cannon, George, Hickory
Capps, Harley, Zirconia
Capps, Judson, Zirconia
Cardwell, M. D., N. Wilkesboro
Carlton, Lonnie, Triplett
Carpenter, Charlie, Spruce Pine
Carringer, Charles, Robbinsville
Carroll, Rufus, Greensboro
Carswell, Isaiah, Morganton
Carter, A. D., Garland
Carter, J. E., Kenly
Carver, Earl, Banner Elk
Carver, W. D., Flag Pond, Tenn.
Cates, Carl, Route 1, Leicester
Cates, W. F., Route 4, Asheboro
Caudle, Nelson, Ronda
Chambers, Rufus, Winston-Salem
Chambers, H. W., Warne
Chamblee, E. C., 29B Brookwood Apts, Burlington
Chandler, T. M., Elkin
Chaney, R. L., Kings Mountain
Chapman, N. H., Rosman
Chappell, Willard F., Raleigh
Chatham, E. W., Rutherfordton
Chavis, G. J., Rowland
Chavis, Z. R., Pembroke
Christmas, T. P., Charlotte
Childers, W. Paul, Louisburg
Childress, S. T., N. Wilkesboro
Chilton, J. W., Pilot Mountain
Church, A. B., Boone
Clanton, D. A., Kannapolis
Clark, Amos, Lexington
Clark, Everett, Marshall
Clayton, Hubert, Skyland
Clegg, J. L., Durham
Clifton, J. E., Smithfield
Cline, Billy, Casar
Cline, Dewey, Whittier
Cloer, Will, Hudson
Cline, Grady, Cullowhee
Cloninger, John, Kings Mountain
Coats, Bobby Lee, Willow Springs
Cockrane, Ralph, Tryon
Cockerham, David, Elkin
Cockerham, T. J., Crumpler

Coe, C. G., Greensboro
Coffey, Harley, Lenoir
Coffey, Willard, Asheville
Cole, Hix, English
Coleman, Nelson, West Asheville
Collins, F. L., Apex
Conley, Clyde, Lenoir
Connor, D. H., Hickory
Connor, Rachill, Kings Mountain
Connor, W. H., Central Falls
Connor, W. T., Asheville
Conrad, A. B., High Point
Conrad, J. J., Pfafftown
Cook, A. B., North Wilkesboro
Cook, Bill, Robbinsville
Cook, Charlie, Hudson
Cook, Atlas, Casar
Cook, Edd, Stecoah
Cook, Jesse, Minneapolis
Cook, R. R., Wilson
Cook, Rube, Montezuma
Cook, Virgil, Webster
Cook, W. A., Rutherfordton
Cook, W. B., Greensboro
Cock, W. N., Franklin
Cooke, T. C., Bakersville
Cooke, J. H., Route 1, Cary
Cooper, Corbin, Wake Forest
Cooper, W. F., Traphill
Copeland, J. E., Windsor
Corbett, R. J., Marion
Coren, Homer, Brevard
Corn, D. R., Zirconia
Corn, Jess W., Marshall
Corn, Quay, Hendersonville
Cornwell, Oliver, Murphy
Costner, C. R., Morganton
Course, Allen, Greenville, S. C.
Cowan, G. N., Rocky Mount
Coward, S. H., Wilmington
Cox, W. H., Wilmington
Craig, Spencer, Lincolnton
Crane, John, Broadway St., Asheville
Craig, W. B., Union Mills
Crater, E. R., Yadkinville
Crater, R. R., Ronda
Crawford, D. T., Rutherfordton
Crawford, J. M., Arden
Crawford, Paul, Spindale
Crawford, R. L., Rutherfordton
Creamer, Boyce H., Durham
Creech, Joseph D., Middlesex
Culler, Fred G., High Point
Cullom, W. R., Wake Forest
Cummins, D. B., Newport
Cummins, Harold, Newport
Currin, Joe B., Roxboro
Curry, G. W., Thurmond
Cutten, George B., Chapel Hill
Curtis, Boyd, Lenoir
Dagenhart, A. H., Kannapolis
Dailey, L. E., Powellsville
Dalehite, R. H., Hillsboro
Danner, T. T., Valle Crucis
Davis, G. W., Seagrove
Davis, John C., Gastonia
Davis, J. O., Autryville
Davis, James, A., Marble
Davis, Jesse W., Galax, Va.
Davis, J. W., Wise
Davis, R. W., Lawndale
Davis, Theo B., Zebulon
Day, J. C., Nantahala
Day, O. C., Andrews
Day, Walter, West Jefferson
Day, W. M., Nantahala
Daye, Roland, Lenoir
Dean, Harrold, Hudson
Dehart, Colburn, Bryson City
Dellinger, O. C., Collettsville
Dellinger, R. L., Sturgills
Dendy, Floyd, Highlands
Dennis, Frank, Wadeville
Denton, J. A., Fountain
Denton, Robert, Sanford
Denton, W. V., Rocky Mount
Devine, C. R., Lincolnton
Dezerny, H. W., Pilot Mountain
Dix, O. P., High Point
Donovant, L. N., Winston-Salem
Dorsett, H. G., Chapel Hill
Dotson, Paul, Black Mountain
Douthit, Ernest P., Havelock
Douglas, E. E., McGrady
Dow, J. B., St. Pauls
Driver, J. E., Lenoir
Duggins, Ernest, Greensboro
Duncan, J. M., Murfreesboro
Dunton, H. J., Waynesville
Duvall, Wayne, Rugby, Va.
Dye, Cary, Greensboro
Dyson, C. F., Nebo
Early, B. G., Cerro Gordo
Earley, M. R., Saluda
Early, Zeb, Swannanoa
Earp, G. J., Rockingham
Edminsten, D. M., Boone
Edney, Alfred, Cliffside
Edwards, Clyde, Lewisville
Edwards, Cecil E., Spring Hope
Edwards, Jimmy, Lexington
Edwards, John J., Independence, Va.
Eggert, Curtis, Hickory
Eldridge, Elmer, Elkin
Eller, E. A., Grassy Creek
Eller, LeRoy, Moravian Falls
Eller, Vernon, Purlear
Elliott, Clifton, Gastonia
Elliott, James, Canton
Embler, J. Mitchell, Alexander
Ensley, Luther, Cullowhee
Epley, Barney, Spindale

Estep, L. L., Newland
Eubanks, M. E., New Bern
Falls, Ira J., Kings Mountain
Farmer, Brady, Sparta
Farmer, T. A., Lansing
Farnsworth, C. H., Wilmington
Farr, James, Robbinsville
Farrington, B. H., Colfax
Farthing, E. J., Sugar Grove
Felts, Major, Hays
Fellows, Jack, Ridgecrest
Ferguson, Forrest, Clyde
Field, W. A., Asheville
Fields, Ruben, Evergreen
Finlayson, Carl, Charlotte
Fish, Odie, Waynesville
Fisher, V. C., Route 2, Marshall
Fite, Dowd, Durham
Fitzgerald, W. H., Box 7253, Asheville
Flannery, James M., Wilbar
Flowers, Jack, Mt. Airy
Flowers, W. H., Rutherford College
Forget, Timothy J., New Bern
Fox, Lawrence, Candler
Fox, Zollie, Cullowhee
Frady, Otis, Cullowhee
Frazier, Robert, Burlington
Fredrick, J. R., Chapel Hill
Freed, Paul, Greensboro
Freeman, Hugh, Route 1, Gastonia
Freeman, Ira, Weaverville
Freeman, L. E. M., Raleigh
Frizell, James, Route 5, Asheville
Frost, G. A., High Point
Gaddis, Robert, Waynesville
Galloway, Freeman, Brevard
Gamble, John L., Lynchburg, Va.
Gann, Jeff, Hanes
Gant, Barney, Taylorsville
Gardner, W. M., Marion
Garner, W. E., Randleman
Gentry, J. H., West Jefferson
George, Esiah, Cherokee
George, Goliath, Cherokee
Gibbs, J. M., Stedman
Gibby, Warren, Hayesville
Gibson, Carroll, Route 3, Franklin
Gibson, Ernest M., Leicestor
Gibson, Raymond, Colleemee
Gill, Everett, Sr., Wake Forest
Gillespie, James C., Reidsville
Gilliam, C. E., Old Fort
Glenn, John M., Charlotte
Gomes, Raymond J., Asheville
Goode, W. E., Scotland Neck
Goodman, Spencer, Oval
Gordon, K. L., Raleigh
Gore, Doc, Rockingham
Gore, Fred S., Whiteville
Gore, F. E., Supply
Gosnell, Lloyd, Arden
Gough, E. M., Mt. Airy
Gragg, Ernest, Black Mountain
Gragg, Ashley, Hickory
Graham, Harry, Winston-Salem
Graham, Robert, Forest City
Grant, J. H., Nantahala
Gray, C. T., New Hill
Green, Van, Candler
Green, Roy, Tryon
Greene, J. R., Chapel Hill
Greene, Aubrey, Chadbourn
Greene, David, Vilas
Greene, Levi, Vilas
Greene, N. M., Boone
Greene, N. R., Stecoah
Greene, V. W., Cranberry
Greene, W. C., Deep Gap
Gregory, Bill, Yadkinville
Gregory, Charlie, Albemarle
Gregory, Harlie, Robbinsville
Gregory, Parks, Route 2, Brown Summit
Grice, J. B., Asheville
Griffin, Otis, Parsonville
Griffith, Earl G., Winston-Salem
Grindstaff, William, Spruce Pine
Grindstaff, W. A., Mars Hill
Groce, J. H., Mocksville
Groff, John, Reidsville
Grubb, G. L., Wake Forest
Guffee, Raleigh, Franklin
Guy, Troy, Elk Park
Guye, C. A., Elk Park
Gwynn, Warney, Elk Park
Gwyn, R. H., East Bend
Haas, L. P., Edgemont
Hagaman, Fred, Vilas
Hager, Bartlett, Alexis
Hagler, R. M., Charlotte
Haines, Fred, Parkton
Haire, Burnie, Franklin
Hall, H. M., Benson
Hall, J. H., Mt. Airy
Hall, J. T., Lake Toxaway
Hall, Lemvel, Oteen
Hall, R. F., Lillington
Hamby, Marshall, Michigan
Hamm, Willie, Laurel Springs
Hampton, Otis E., High Point
Hanks, Uriah, Hays
Haney, Braskey, Old Fort
Hannon, S. E., West End
Hardin, E. F., Ridgecrest
Harmon, Gaither, Elk Park
Harper, J. H., Louisburg
Harrelson, Foster, Tabor City
Harrelson, W. A. C., Tabor City
Harrill, R. H., Bessemer City
Harris, C. L., Mt. Airy

Harris, D. P., Raleigh
Harris, F. A., Spring Lake
Harris, Oscar, Norfolk, Va.
Harris, Ralph, Lincolnton
Hart, Dale, Lenoir
Hart, Jesse, Swannonoa
Harwood, G. N., Chapel Hill
Hatcher, W. L., Ridgecrest
Hatch, John W., Goldsboro
Hatcher, Ray, Fayetteville
Hathcock, A. A., Concord
Haught, Veres, Swansboro
Havner, Vance, Greensboro
Hawkins, D. C., Clyde
Hawkins, Orlando, Weaverville
Hayes, C. C., Mount Airy
Hayes, T. M., Crumpler
Haynes, J. F., Asheville
Haynes, W. L., Forest City
Heath, John, Kinston
Heath, William, Durham
Heasley, C. D., Charlotte
Heatherly, Alfred, Zirconia
Hedrick, Leslie, Robbinsville
Hefner, Olin
Helton, Calvin, Hudson
Hemingway, John D., Robersonville
Henderson, R. C., Wingate
Hendren, Wayne, Moravian Falls
Hendrix, G. L., Fletcher
Hensley, Chever, Alexander
Hensley, Vernon, Asheville
Henson, Zeb, Hayesville
Hepler, Jerome, Denton
Hewett, Emery, Supply
Hiatt, Roy, Lexington
Hice, W. H., Granite Falls
Hickmon, T. O., Enfield
Hicks, Joe G., Old Fort
Hicks, J. J., Route 2, Kings Mountain
Hight, L. J., Greensboro
Hill, J. H., Salisbury
Hill, Justin, Wake Forest
Hill, Mallie D., Marshville
Hill, Walter, Spring Hope
Hincher, Grant, Hays
Hinson, Albert, Route 1, Monroe
Hinson, Charles, Fair Bluff
Hinson, Jimmy, Wake Forest
Hinson, J. W., Mt. Airy
Hobson, Ham, Newland
Hoffman, J. E., Vale
Holden, N. E., Franklin
Hollifield, Floyd, Asheville
Hollifield, W. S., Marion
Hollingsworth, C. B., Hendersonville
Holloway, David, Robbinsville
Honeycutt, Clifford, Concord
Honeycutt, Ernest, Charlotte
Honeycutt, Gay, Asheville
Hood, Alton, Benson
Hood, Whitley, Benson
Hooper, Corsey, Cullowhee
Hooper, Wesley, Franklin
Hoover, Richard, Denton
Hornbuckle, Clifford, Cherokee
Horne, J. M., Jr., Burlington
Horne, Paul, Tree Top
Horton, Charles A., Route 3, Mt. Airy
Hough, J. C., Jr., Scotland
Howard, Lewis, Spindale
Howell, Barton W., Rockingham
Howell, B. D., Mocksville
Howell, Thurmon, Winston-Salem
Howell, W. M., Nottingham, Pa.
Hoyle, Alvin, Lincolnton
Hudgins, Horace, Asheville
Hudson, Sam, Dunn
Hudspeth, J. Frank, Gastonia
Huffman, Clyde, Hickory
Hoffman, Mack, Asheville
Huffman, Vanley, Lenoir
Huggins, F. M., Hendersonville
Hughes, Durham, Shelby
Hunt, T. R., Henderson
Huntley, David, Fairview
Huntley, T. R., Balfour
Hutchens, Carl, Winston-Salem
Hyatt, John L., Whittier
Hyde, Jackie, Bryson City
Ingle, Hillery, Asheville
Ingram, O. H., Charlotte
Isley, James, Black Mountain
Irvin, Troy, Gastonia
Jackson, Charles L., Statesville
Jackson, Foy, Flat Rock
Jackson, Frank J., Dana
Jacobs, R. B., Pembroke
James, Frank, Robbinsville
Jarvis, Guy, Weaverville
Jeffreys, J. R., Raleigh
Jenkins, Harrison, Bryson City
Jenkins, J. L., Boiling Springs
Jenkins, Monroe, Bostic
Jewell, Fred, Ft. Bragg
Johnson, A. A., Marion
Johnson, E. O., St. Pauls
Johnson, Frank, Trag
Johnson, J. C., Winston-Salem
Johnson, J. J., Ridgecrest
Johnson, Jimmy, Fuquay Springs
Johnson, J. D., Coats
Johnson, K. B., Weaverville
Johnson, Lester, Hayes
Johnson, O. H., Sr., Kings Mountain
Johnson, T. C., Raleigh
Johnson, W. O., St. Pauls
Johnson, Worth, Four Oaks

Johnson, W. L., Olin
Jollay, Charles, Ridgecrest
Jolley, Allen, Mooresboro
Jones, A. C., Wilmington
Jones, Elwell, Tabor City
Jones, Horace, Stedman
Jones, Oscar, Marion
Jones, Reeves, Crumpler
Jones, Sam P., Mt. Airy
Jones, Theodore, Andrews
Jones, Walter, Youngsville
Jones, W. S., Shelby
Jordan Alfonzo, Raleigh
Jordan, Arnold, Robbinsville
Jordan, B. C., Traphill
Jordan, M. E. T., Winston-Salem
Jumper, Ute, Bryson City
Justice, H. H., Marion
Justice, W. M., Lincolnton
Karnes, Fenton, Greenville, S. C.
Keener, Carl, Lincolnton
Keller, L. N., Fleetwood
Kelley, Edward, Hendersonville
Kelly, R. A., Black Mountain
Kelly, W. M., Wilmington
Kilby, John, Millers Creek
Kincheloe, J. W., Rocky Mount
King, Luther, Burlington
Kinlaw, B. J., Fayetteville
Kirk, T. F., Gold Hill
Kirk, J. E., New London
Kiser, Ray
Knight, Carter, Leaksville
Knight, Frank, Hudson
Knox, George, Hamlet
Kuvkendall, I. N., East Flat Rock
Lail, A. D., Connelly Springs
Lambert, Dock, Cherokee
Lambert, Frank, Cherokee
Lambert, Phillip, Cherokee
Lambert, Seamore, Cherokee
Lambert, Willard, Cherokee
Lancaster, R. F., Route 4, Shelby
Langdon, C. R., Angier
Lanier, J. E., Rocky Mount
Larew, Charles, Raleigh
Lawing, E. R., Glenwood
Lawson, Howard, Winston-Salem
Lawson, J. G., Winston-Salem
Lawson, Odell, Pilot Mountain
Leatherwood, Frank, Waynesville
Ledford, Lake, Prentiss
Ledford, Lester, Franklin
Lee, Arthur, Route 1, Gastonia
Lee, Frank, Brasstown
Lee, William, Brasstown
Leftwich, C. L., Lowgap
Leggett, G. D., Windsor
Lemmons, Paul, Raleigh
Leonard, Charles A., Asheville
Leonard, W. M., Bennett
Lequire, Clint, Murphy
Lequire, Glenn, Bryson City
Leppard, Leroy, Columbus
Lester, Ralph, Louisburg
Lewis, M. L., Hendersonville
Lide, Frank P., Wake Forest
Lindsey, H. F., Morehead City
Lineberger, C. A., Alexis
Littrell, Charlie O., Route 4, Asheville
Livingston, Colon, Fletcher
Locklear, B. T., Rowland
Locklear, McKinley, Lumberton
Locust, Arthur, Bryson City
Long, D. W., Walkertown
Long, Johnny, Colfax
Lowry, S. S., Pembroke
Lowry, Welton, Pembroke
Lucas, R. H., Plymouth
Luffman, J. H., Ronda
Luffman, J. M., Ronda
Luffman, W. B., North Wilkesboro
Lumsden, Avery, Winston-Salem
Lunsford, T. O., Winston-Salem
Lynch, W. C., Rutherfordton
Lyon, Amos, Elkin
McCall, Ernest, Rosman
McCall, S. B., Lake Toxaway
McCall, James, Franklin
McCall, T. C., Highlands
McCall, Wiley, Highlands
McCarson, T. B., Moorestown, Tenn.
McCartney, Harry, Wilson
McCarter, Jesse, Winston-Salem
McCloud, Spencer, Cranberry
McClure, Hayes, Laurel Springs
McClure, Leonard, Marble
McCoy, Herbert, Tamarack
McCullough, Paul, Winston-Salem
McCracken, R. P., Lake Junaluska
McDaniel, J. K.,
McFalls, Hobart, Winston-Salem
McGary, B. A., Robbins
McFalls, W. T., Candler
McGee, David, Kernersville
McGee, Allen, Thomasville
McGinnis, John, Fayetteville
McGilliard, Landis
McGuire, J. W., Route 1, Pisgah Forest
McHone, Fred, Mt. Airy
McIntyre, Charlie, Albemarle
McIntyre, S. L., Oakboro
McMahan, Newell, High Point
McManus, N. J.,
McManus, H. H., Granite Falls

McMillan, H. H., Wagram
McNabb, Robert, Fairmont
McNally, Carl, Ft. Bragg
McNeely, J. D., Shelby
Macemore, Clay, Yadkinville
Magnet, Charles, Asheville
Mainwaring, C. W., Hendersonville
Maloy, Dillard, Stokesdale
Manier, J. C., Concord
Mann, Lester, Durham
Marshburn, Ernest, Richlands
Martin, Caleb, Mt. Airy
Martin, J. L., Winston-Salem
Mason, Harlowe, Rosman
Mason, J. P., Asheville
Mason, Lawrence A., Alexander
Mason, Paul, Lexington
Massengill, Calvin, East La Porte
Massengill, Whitney, Tuckaseigee
Massey, Dennis, Robbinsville
Matherly, W. F., Greensboro
Mathews, Levi, Cherokee
Matney, James, Cordell, Oklahoma
Matthews, Broadus, Kings Mountain
Matthews, N. J., Pilot Mountain
Matthews, Wayne, Clyde
Maxwell, Woodrow, Hendersonville
Mayhan, Homer, Sparta
Maynor, Dawley, Pembroke
Meador, Huey S., Jacksonville
Medford, Joe, Canton
Medlin, J. D., Prentiss
Mehaffey, Roy, Gastonia
Mehaffey, Wesley H., Canton
Meiburg, Albert, Wingate
Mendenhall, Glenn, Jonesville
Merrill, Anson, Pisgah Forest
Merrill, T. H., Asheville
Merrill, Tommy, Fletcher
Metcalf, Calvin, Marshall
Metcalf, H. E., Asheville
Middleton, John, Fletcher
Middleton, K. T., Fletcher
Miles, W. W., North Wilkesboro
Miller, A. L., Whiteville
Miller, Broadus, Hudson
Miller, C. A., Swannanoa
Miller, D. C., North Wilkesboro
Miller, Ed O., North Wilkesboro
Miller, Earnest, North Wilkesboro
Miller, Kenneth A., Thomasville
Miller, Luther, Bakersville
Miller, Roy A., New Bern
Miller, Russell, Highlands
Miller, Smith, Burlington
Mills, Adam, Marion
Mills, Liston, Wilmington
Mills, W. J., Asheville
Millsaps, Fleet, Haw River
Mintz, S. I., Leland
Mitchell, Chester, Canton
Mitchner, J. F., Louisburg
Montieth, H. H., Sylva
Montieth, Robert, Bryson City
Moody, Lucian, Durham
Moore, Gene, Lake Toxaway
Moore, J. W., Olin
Moore, H. C., Ridgecrest
Moore, R. H., Pisgah Forest
Moore, W. H., High Point
Moorehead, W. R., Leland
Moretz, A. E., Boone
Morgan, Delton, Lumberton
Morgan, Lewis, Route 1, Rosman
Morgan, N. R., Route 5, Lumberton
Morgan, Paul, Route 4, Franklin
Morgan, Q. L., Gastonia
Morgan, S. L., Wake Forest
Morris, S. T., 815 Concord Ave., Albemarle
Morrisett, Stephen, Boiling Springs
Morrow, David, Albemarle
Moses, J. D., Murphy
Moss, R. H., Hayesville
Moss, W. R., Lenoir
Motley, Vestal, Thomasville
Mulkey, J. L., Murphy
Mull, George, Morganton
Mullis, W. M., Jefferson
Mumford, E. F., Spring Hope
Murray, J. Gray, Cary
Muse, Richard, Raleigh
Myers, A. E., Winston-Salem
Myers, J. W., Granite Falls
Nance, Henry E., Marshville
Neal, R. M., Winston-Salem
Nelson, H. V., Copeland
Newsome, J. C., White Plains
Nichols, L. L., Lenoir
Nichols, Roy, Asheville
Nix, W. V., Route 3, Carthage
Noah, Jesse, Thomasville
Nobles, Harry, Loris, S. C.
Norman, Dove, Sylva
Nuckols, Clint, Colfax
Nunnally, M. R., Marion
Oakes, Sherman, Shelby
Oates, D. E., Greensboro
Oates, James G., Charlotte
Oden, Roy, Greensboro
Oldham, S. W., Star
Olive, Eugene, Wake Forest
Oliver, Fred, Brevard
O'Neal, G. G., Rutherfordton
Ore, Tommy, Greensboro
Orphal, Alfred J., Fayetteville
Orr, Harold, Bryson City

Orr, Tilman, Robbinsville
Osborne, Robert, Kernersville
Osborne, Roger, Fig
Osteen, Jesse E., Hendersonville
Outlaw, A. H., Elizabeth City
Owen, C. F., Canton
Owen, J. R., New Bern
Owen, J. N., Lake Toxaway
Owen, Ranzie, Brevard
Owens, W. L., High Point
Owensby, James W., Topton
Owle, Dewitt, Bryson City
Padgett, C. H., Bostic
Page, Hugh, Morehead City
Pardue, Ralph, Elkin
Parham, Milburn, Candler
Parker, E. L., Goldsboro
Parker, G. M., Brevard
Parker, Harry, Hildbran
Parker, John, Clayton
Parker, Lomas, Candler
Parker, Osco, Route 4, Hickory
Parker, W. B., Route 1, Canton
Parker, W. N., Thomasville
Parkes, Klein E., Durham
Parlier, Virgil, Newland
Parnell, Eli, Troy
Parris, Frank, Sylva
Parrish, N. T., Durham
Paschall, Graham, Rutherfordton
Passmore, P. H., Nantahala
Patterson, Avery, East Flat Rock
Patterson, J. J., Whittier
Patterson, Walter, Shelby
Paul, Charles L., Davis
Payne, A. J., Gastonia
Pearce, C. L., Salemburg
Pearce, Luther, Saluda
Pearson, E. N., Saluda
Pearson, S. B., Route 1, Valdese
Pearson, W. L., Valdese
Peek, Wayne, Asheville
Pegg, Fred, Weaverville
Peck, James, Winston-Salem
Pegram, Alvin, Winston-Salem
Pegram, J. E., Walkertown
Pegram, James C., Winston-Salem
Pendleton, E. R., Brevard
Penland, Aubrey, Asheville
Penley, Billy C., Asheville
Pennell, Fred, Kannapolis
Perkins, Ernest, Nottingham, Pa.
Perkinson, S. J., 6 Lynmar St., Asheville
Pernell, Howard, Wilkesboro
Perry, Albert, Stocksville
Peruis, W. W., Gastonia
Peterson, Edward, Lenoir
Phillips, Albert R., King
Phillips, G. C., Bennett
Phillips, I. D., Gastonia
Phillips, M. S., Lenoir
Phillips, R. H., Lenoir
Phillips, Ralph, Winston-Salem
Philyaw, Roy, Globe
Phipps, Roy, Asheville
Pierce, Warren, Lexington
Pipes, Kelly, Route 2, Moravian Falls
Plowman K. L., Route 1, Richfield
Plyler, Richard, Tenn.
Poole, Dwane, Clayton
Poole, W. Gordon, Raleigh
Porch, Bane, Gastonia
Poston, Ernest, Jr., Mooresville
Powell, J. C., Warsaw
Powers, E. W., West Virginia
Powers, W. G., Darlington, Md.
Price, A. O., Hayesville
Price, John E., Arden
Price, W. S., Brevard
Prince, Charles C., Fort Union, Va.
Pritchard, Hubert, Lenoir
Proffitt, Robert, Boone
Pruitt, G. E., Roaring River
Pruitt, Gar, Elkin
Pruitt, Robert, Elkin
Puckett, James, Spruce Pine
Pugh, R. L., New Bern
Pyatt, Jeff, Minneapolis
Quinn, R. P., Hendersonville
Rankin, M. W., Iooh, Malaya
Ramsey, W. T., Candler
Rash, D. W., Lenoir
Ratliff, Thurmon, North Wilkesboro
Ray, J. B., Roaring River
Rector, Roy, Asheville
Redmon, W. H., Kings Mountain
Reece, J. F., New Bern
Reed, Arthur
Reese, Ben, Gastonia
Reese, D. G., Jonesville
Reeves, Garland, North Wilkesboro
Revels, Ollis, Winston-Salem
Revelt, Albert P., Lenoir
Reynolds, R. T., Canton
Rhine, E. M., Coats
Rhodes, Joe, Hickory
Rhymer, Hugh, Alexander
Rice, G. E., Murphy
Rice, Henry, Alexander
Rich, Hanston, Hazelwood
Richards, Charlie, North Wilkesboro
Rickman, David, Bryson City
Riddle, J. B., Fletcher
Riddle, J. L., Advance
Riggs, O. L., Durham
Riddlehoover, Jimmy, Balfour

Roberson, Robert, Kernersville
Roberts, Connell, Mars Hill
Roberts, G. D., Leicester
Roberts, Herman, Marion
Roberts, H. M., Gastonia
Roberts, Richard, Alexander
Roberts, S. C., Black Mountain
Robertson, C. H., Leaksville
Robinson, Albert, Waynesville
Robinson, J. P., Moravian Falls
Robinson, J. R., Wake Forest
Robinson, Pender, Waynesville
Rogers, Dewey, Asheville
Rogers, James, Marble
Rogers, O. G., Hayesville
Rogers, J. R., Route 3, Lumberton
Rogers, W. S., Robbinville
Rogers, Troy, Cullowhee
Roscoe, John, East Rockingham
Rose, Ray, Lansing
Ross, Sherman, Gastonia
Rowland, Fred, Cherokee
Rowland, J. E., Canton
Ruppe, J. T., Spindale
Rutledge, Hoyt, Charlotte
Russell, W. J., Norwood
Sally, Arbry, Philadelphia, Pa.
Sampson, W. E., Winston-Salem
Saunders, Marvin, Hudson
Sawyer, C. D., Waynesville
Sawyer, Ernest, West efferson
Schreckenberg, Robert, Asheville
Scott, A. R., Winston-Salem
Searcy, Charles, Lake Lure
Searcy, D. D., Balfour
Searcy, P. R., Bat Cave
Sears, H. C., Apex
Secrest, Eugene, Drexel
Self, W. L., Zebulon
Setzer, Rodney, Hudson
Sewell, Milton, East Bend
Scott, I. W., Canton
Shacklette, B. M., Durham
Sharpe, Bill, Lexington
Sharpe, Jake, Lexington
Shaw, Charlie, Brasstown
Shaw, C. Everett, Grassy Creek
Shelton, B. S., Mount Airy
Shelton, Carl, Reidsville
Shearin, John B., Butner
Shepherd, G. M., Lansing
Shepherd, Paul, Canton
Sherril, Eugene, Troutman
Shoaf, Sammy, Lexington
Shoemaker, A. E., Stokesdale
Shoemaker, Thomas P., Lenoir
Shore, R. L., Blowing Rock
Shuler, Purd, Robbinsville
Shuler, Raymond, Sylva
Shrum, Gordon, Lincolnton
Sigmon, George, Lincolnton
Silver, G. W., Greensboro
Simmonds, James, Almond
Simmons, Arlie, Thurmon
Simmons, David, Tarawa Terrace
Simmons, E. L., Old Fort
Simmons, Vander, Bolton
Simms, E. T., Winston-Salem
Sitton, F. J., Bryson City
Skeirski, Frank, Garland
Slade, Tom H., Winston-Salem
Slayton, Jesse O., Pfafftown
Sluder, Charlie H., Alexander
Smith, Charles C., Durham
Smith, C. L., Central Falls
Smith, Darrell, Asheville
Smith, D. N., Canton
Smith, Everett, Rutherfordton
Smith, H. Henderson, Stecoah
Smith, H. H., Deep Gap
Smith, J. Marvin, East Rockingham
Smith, Jonny, Wake Forest
Smith, L. P., Winston-Salem
Smith, Perry, Hickory
Smith, Thurman, Fuquay Springs
Smith, Willard, Canton
Smith, W. F., Boone
Snyder, George C., Sylva
Snyder, Milton P., Winston-Salem
Snyder, R. L., Whittier
Snypes, M. V., Nebo
Solman, Thomas, Moravian Falls
Solomon, F. D., Route 1, Cameron
Soots, A. B., Winston-Salem
Sorrell, Wayne, Lenoir
Sorrell, Paul, Lenoir
Spake, Johnnie, Casar
Sparks, J. Yates, Bakersville
Spry, C. N., Cleveland
Spivey, Roscoe, Hayesville
Squirrel, Shepherd, Cherokee
Stafford, J. T., Lowell
Stafford, I. K., Buies Creek
Staley, T. E., Albemarle
Stallings, H. W., Albemarle
Stallings, T. C., Concord
Stanley, Floyd, Elkin
Stanley, J. M., Winston-Salem
Stanley, H. R., Boonville
Stapp, S. P., Chimney Rock
Steele, Tommy, Jr., Raleigh
Steele, Tommy, Sr., Raleigh
Stevens, George, Greensboro
Stevens, C. E., 600 Aycock St., Raleigh
Stevens, Nick, Westfield
Stevens, Ralph, Asheville

Stevenson, Gordon L., Gastonia
Stevenson, Sam, Gastonia
Stewart, Paul, Asheville
Stimson, Fred, Ridgecrest
Stockton, Lester, Franklin
Stockton, W. C., Franklin
Stone, H. W., Durham
Stoudenmire, A. T., Statesville
Stover, Harry, 26 Richmond Ave., Asheville
Street, Harvey, Harris
Strickland, J. H., Charlotte
Strickland, M. W., Tabor City
Stroupe, H. M., Spruce Pine
Stutts, Jasper, Red Springs
Sullivan, W. H., Lenoir
Summey, M. E., Rosman
Sumpter, Dewey, Lenoir
Suther, M. E., High Point
Suttles, John, Swannanoa
Swain, D. C., Jonesville
Swain, Kemp L., Winston-Salem
Swann, S. G., Statesville
Swann, George, Buies Creek
Swicegood, J. W., Winston-Salem
Swisher, Johnny, Mocksville
Tate, L. R., Route 6, Statesville
Tate, James H., Buies Creek
Taylor, C. R., Burgaw
Taylor, Oliver, Gastonia
Teague, J. L., Bessemer City
Teague, J. U., Henderson
Teague, L. W., Granite Falls
Tedder, D. A., Shelby
Teel, Z. B., Durham
Thomas, C. L., Mt. Holly
Thomas, Ernest
Thomason, J. A., Hamptonville
Thompson, C. Edwin, Matthews
Thompson, Troy, Whiteville
Tinsley, Jack, California
Tomblin, C. C., Spindale
Totherow, G. G., Marble
Totherow, S. A., Andrews
Towery, E. L., Casar
Trainham, W. Emory, Jr., Charlotte
Trantham, James, Service
Travis, Lewis, Catawba
Treadway, Eli, Cherokee
Trevathan, LeRoy, Zebulon
Trexler, Lawson E., Salisbury
Tribble, T. J., Burlington
Trivette, Dewey, Zionville
Trogden, Paul, Cumberland
Turner, E. W., Mocksville
Turner, J. Clyde 304 W. Edenton, Raleigh
Turner, L. S., Concord
Turner, Warren, Tarawa Terrace
Turner, Wiley E., Hamptonville
Turpen, G. L., Tapoca
Underwood, J. L., Route 2, Chandler
Upton, C. R., Morganton
Usry, E. G., Oxford
Vaughan, Mitchell, West Grove, Pa.
Vauss, C. B., Rutherfordton
Venable, Harold, High Point
Vess, Fred, Swannanoa
Via, Dan, Jr., Durham
Vinson, J. L., Route 1, Dillard, Ga.
Wacaster, Lee, Cherryville
Wadford, David D., Neuse
Wagoner, Allen, McGrady
Waldrop, H. E., 409 N. Washington, Shelby
Walker, E. W., Jonesville
Walker, Wade, Morganton
Walls, Tommy, Lexington
Walters, W. L., Gastonia
Warfford, Walter, Winston-Salem
Warren, H. H., Thurmond
Waters, C. S., Rocky Mount
Watkins, C. E., Raleigh
Watson, Dallas, Deep Gap
Watson, G. M., Boone
Watts, J. M., Mars Hill
Weatherman, Sherman, Jonesville
Webb, Roy, Marion
Webster, John, Taylorsville
Weeks, H. L., Chapel Hill
Wells, E. D., Charlotte
Wells, E. L., Edenton
Wells, Raymond, Canton
West, Algia, Marble
West, James B., Alexander
West, Paul E., Raleigh
Whisnant, Elijah, Charlotte
Whisenant, W. D., Morganton
Whitaker, L. R., Shelby
White, E. P., Rutherfordton
White, Kader F., Chicago
White, W. E., Newport
Whitesides, R. R., Wilson
Whitley, James G., Albemarle
Whittington, R. S., Route 1, Millers Creek
Wiles, E. R., Traphill
Wilkens, Harold, Mocksville
Willett, Wayne, Hazelwood
Williams, Duyo, Swannanoa
Williams, Gardner, Tapoca
Williams, J. G., Jackson Springs
Williams, W. W., Asheville
Williamson, Sheldon, Pinehurst
Willis, Bishop J., Wilmington
Willis, Dewey, Asheville

ASHE
ALLEGHANY
SURRY
ASHE
ALLEGHANY
SURRY
STONE MT.
ELKIN
YADKIN
THREE FORKS
STONY FORK
BRUSHY MOUNTAIN
BRIER CREEK
WILKES
YADKIN
WATAUGA
CALDWELL
7
MITCHELL
AVERY
MITCHELL
AVERY
ALEXANDER
IREDELL
DAVIE
CALDWELL
ALEXANDER
SOUTH YADKIN
MADISON
YANCEY
YANCEY
FRENCH BROAD
NEW FOUND
9
CATAWBA RIVER
SOUTH MOUNTAIN
THERON RANKIN
HAYWOOD
ASHEVILLE
BLUE RIDGE
BURKE
CATAWBA
ROWAN
SWAIN
CHEROKEE
HAYWOOD
BUNCOMBE
BUNCOMBE
McDOWELL
RUTHERFORD
SOUTH FORK
CABARRUS
GRAHAM
10
HENDERSON
GREEN RIVER
8
LINCOLN
MECKLENBURG
TENNESSEE RIVER
POLK
GASTON
CAROLINA
KINGS MOUNTAIN
CABARRUS
MACON
TUCKASEIGEE
SANDY RUN
GASTON
CHEROKEE
JACKSON
CLEVELAND
CHARLOTTE
MECKLENBURG
CLAY
MACON
TRANSYLVANIA
TRANSYLVANIA
WEST LIBERTY
WESTERN NO. CAR.
UNION
UNION

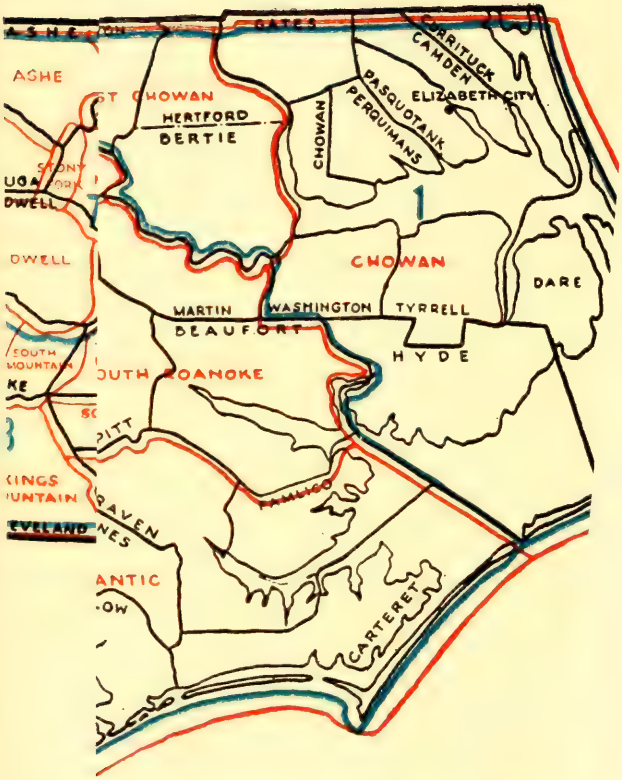

RED LINES INDICATE REC

HEAVY BLUE LINES INDICATE DISTRIC

BROKEN LINES INDICATE

Willis, R. T., Jr., Morehead City
Wilmont, Leonard, Charlotte
Wilson, George, Murphy
Wilson, Garrison, Marion
Wilson, Hubert, Candler
Wilson, H. Grady, Charlotte
Wilson, Radford, Franklin
Wilson, S. B., Winston-Salem
Winkler, H. M., Todd
Wise, Vige, Asheville
Womack, George, Sylva
Wood, Howard V., Brown Summit
Woodcock, Waldo, Durham
Woodie, Glenn, West Jefferson
Woodruff, Charlie, Collettsville
Woodruff, Lee M., Baltimore, Md.
Woodruff, W. E., Mount Airy
Woods, W. G., Franklin
Woody, L. W., Spruce Pine
Woody, Roy, Asheville
Wooten, Graham, Statesville
Worley, Angus, Route 1, Canton
Worley, Canada A., Walnut
Worley, Garland, Hayesville
Wright, Eulon E., Shelby
Wyatt, Banner, High Point
Wyatt, Jeff, Route 2, Marshall
Wyatt, Odell, N. Wilkesboro
Yale, J. W., N. Wilkesboro
Yates, L. M., Biscoe
York, H. C., Hayesville
Younce, C. J., Lenoir
Young, W. S., Lake Junaluska
Young, Watson, Spindale

EDWARDS & BROUGHTON CO., RALEIGH

NORTH CAROLINA BAPTIST ANNUAL

ONE-HUNDRED TWENTY-SIXTH YEAR

FIRST BAPTIST CHURCH
WINSTON-SALEM

1956

Div. S.
286.09
C 292
126th
1956

Annual

of the

Baptist State Convention

of

North Carolina

One Hundred Twenty-Sixth Annual Session

FIRST BAPTIST CHURCH
Winston-Salem
November, 13-15, 1956

Edited by
Charles B. Deane
Recording Secretary
Rockingham, N. C.

The Next Session will be held
November 19-21, 1957
First Baptist Church, Raleigh

GEORGE WASHINGTON PASCHAL

Born July 7, 1869, in Chatham County, North Carolina, the son of Richard Bray Paschal and Matilda Schmidt Paschal. He married Miss Laura Allen of Dillon, South Carolina on December 21, 1905, in Dillon. Surviving Dr. Paschal are his children, Robert Allen, Laura Helen, Catherine, Paul Shorey, Edward and Mary, all of Wake Forest; Dr. George W. (Jr.) of Raleigh; Richard of Reidsville; Mrs. E. S. Lupton of Alamance and J. Francis of Durham. In 1886 Dr. Paschal graduated from Mount Vernon Academy, Chatham County, and in 1892 graduated from Wake Forest College with a B.A. degree. He received his Ph.D. degree from the University of Chicago in 1900. Dr. Paschal joined the Wake Forest College faculty in 1896. For some 57 years Dr. Paschal, and until he retired from teaching at the age of 70 in 1940, devoted his life to the college and university classroom. He served as Fellow in Greek, University of Chicago, 1899-1900; Assistant Professor of Latin and Greek, Wake Forest College, 1896-1899; Associate Professor of Latin and Greek, *ibid.*, 1900-1911; Professor of Latin and Greek, *ibid.*, 1911-1927; Professor of Greek, *ibid.*, 1927-1940; Professor Emeritus, *ibid.*, 1940-1956. For several years during the summer sessions he taught Greek at the University of Chicago.

Dr. Paschal was not only a great teacher and scholar but the outstanding Baptist historian of his day. He continued his research and writing until almost the very end of his life. He wrote the *History of Wake Forest College*, in three volumes. At the request of the Baptist State Convention of North Carolina he wrote the *History of North Carolina Baptists*, in two volumes. He likewise wrote the *History of Printing in North Carolina*. He had completed (unpublished) the History of the Foreign Mission Board of the Southern Baptist Convention. His other literary works included: Contributing editor to the *Biblical Recorder* from 1900 for some ten years, and was acting editor of the *Biblical Recorder*, 1938-1939; contributing editor to *State Democrat* in early 1900's; and from 1912 to 1920 was contributing editor to *State Journal*, both of Raleigh. During his student days at Wake Forest College he was editor of and contributor to *The Student*. Throughout Dr. Paschal's life he was a constant contributor to various magazines and papers; for example, he did a review of the Revised Standard Version of the New Testament for the *Review and Expositor*. His writing also included *A Study of Quintus Smyrnaeus* (Chicago, 1904).

Dr. Paschal found time to ably serve for several years as Councilman for the town of Wake Forest; was at times a trustee of Chowan College, a vice-president of the Baptist State Convention of North Carolina, a member of the Historical Commission of the Southern Baptist Convention, a member of the Board of the State Hospital at Goldsboro, and served as president of the North Carolina Literary and Historical Society.

The interests of Dr. Paschal were practically universal. Everyone knew where he stood. He lived what he taught. The tremendous energy and motivating force in the life of this exceedingly useful and devoted family man, a versatile teacher, writer and historian, and a practical and good businessman was characterized by his dependence upon and loyalty to his Lord.

His long life was spent for others, and on June 13, 1956, he answered his final roll call, and was buried in the Wake Forest Cemetery.

FOREST ORION MIXON

Born April 16, 1900, in Early Branch, Hampton County, South Carolina, the son of William P. Mixon and Sallie Shuman Mixon. He married Miss Daisy Lou Major of Belton, South Carolina. Mrs. Mixon and a son, Forest Orion, Jr., University of Delaware, Newark, Delaware, and a daughter, Miss Carole Lynn, Murfreesboro, North Carolina, survive. Dr. Mixon received his preparatory education in North Greenville Academy, South Carolina and graduated in 1923. In 1926 he graduated from Furman University with the B.A. degree. He received his Th.M. degree in 1932 from the Southern Baptist Theological Seminary, Louisville, Kentucky, and from the same institution he was given his Ph.D. degree in 1932. Furman University conferred upon him the honorary degree of D.D. in 1947. Dr. Mixon was ordained to the Baptist Ministry at Early Branch, South Carolina in 1923. He served the following pastorates: Long Branch Baptist Church and Bethany Baptist Church, South Carolina, 1924-1926; First Baptist Church, Augusta, Kentucky, 1926-1928; First Baptist Church, Bagdad, Kentucky, 1928-1931; Westminister Baptist Church, South Carolina, 1931-1934; First Baptist Church, Tifton, Georgia, 1934-1943; and Tabernacle Baptist Church, Raleigh, North Carolina, 1943-1951. He assumed the Presidency of Chowan College, Murfreesboro, North Carolina, in 1951 and served until his death on October 28, 1956. During his ministry Dr. Mixon served as President of the Baptist State Convention of North Carolina, 1949 and 1950; as a member of the General Board of the Convention, and as a Trustee of the Southern Baptist Theological Seminary, Louisville, Kentucky.

The life and the service of Dr. Mixon was characterized by his willingness to accept difficult tasks and obtain results. As a devoted pastor over a period of some 21 years, as President of the Baptist State Convention of North Carolina and of Chowan College, his unselfish service, his sincere convictions, and sacrificial loyalty earned for him an everlasting reward.

His interment took place in Montlawn, Raleigh, North Carolina.

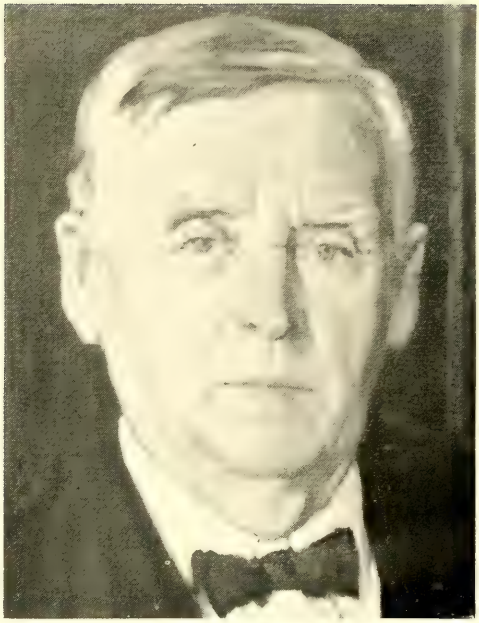

George Washington
Paschal

Forest Orion Mixon

CONTENTS

	SECTION	PAGE
Annual Dedicated	(71)	75
Auditor's Report and Financial Statements, Convention, Institution		165-176
Baptist Chaplain Association		11
Baptist Children's Home of North Carolina, Inc., trustees of	(27)	7, 40
Baptist Foundation, directors of		7
Baptist Hospital, trustees of		7
Baptist World Alliance		13
Biblical Recorder, directors of		8
Campbell College, trustees of		9
Charity and Children, directory of		7
Chowan College, trustees		9
Council on Christian Education, Executive Secretary		11
Committees:		
Allied Church League	(24)	39
Committee on Committees	(4)	29
Denominational Institutions	(24)	39
Enrollment	(4)	29
Evangelism	(24)	39
General Board, to report on report of	(24)	37
Historical Commission	(24)	38
Memorials	(24)	38
Order of Business (1957)	(24)	37
Place and Preacher 1958, 1957	(24)	37
Publicity	(24)	38
Religious Liberty	(24)	38
Resolutions	(24)	37
Social Service and Civic Righteousness	(24)	38
Trustees and Members General Board, to nominate	(24)	38
Constitution and By-Laws		14
Amendments to By-Laws	(51)	57
Convention:		
Assemblies, directory		12
Brotherhood, State Officers		11
Directory		5
Educational, Full Time Church Workers		339
State Officers		12
Associational Missionaries		347
State Officers		11
Historical Table		322
Messengers		91
New Pastors	(12)	33
Officers executive and administrative		5
Officers elected:		
President	(64)	68
Vice-Presidents	(64)	68
General Secretary	(64)	68
Recording Secretary	(64)	68
Statistical Secretary	(64)	68
Trustees	(64)	68
Proceedings of	(1)	29
Sermon—Claud B. Bowen	(20)	35
Gardner-Webb College, trustees of		9
General Board		6
Officers and organizations		6
Greetings Other Baptist Conventions and Friends	(14) (43)	34, 48
Kennedy Home, Superintendent of		7
Mars Hill College, trustees of		10
Meredith College, trustees of		10
Messages to and From President United States	(82)	80
Messengers and visitors		91
Total registration	(85)	80
Ministers:		
New ministers recognized	(12)	33
Ordained, active in pastorate		349
Ordained, not active in pastorate		384
Ministerial, Seminary and Training School Students in colleges and seminaries		330
Missionaries, North Carolina, on foreign field		328
Doctoral Position Convention Leaders	(89) (93)	84, 87
Enon Baptist Church, re title to property	(81a)	79

	SECTION	PAGE
Motions and Resolutions:		
Baptist Institutional Needs, Eastern North Carolina	(61) (62)	63, 64
Church Atonomy	(34)	41
Integration	(50)	57
North Carolina Baptist Homes, Inc., trustees of		8
"Our Home Goers"		89
Pastor's Conference:		
Officers (1957)		11
Program (1956)		90
Reports:		
Allied Church League	(35)	41, 127
American Bible Society	(44)	48
Assemblies, Special Committee	(63)	64
Auditors—Convention and Institutions		156
Baptist Childrens Home of North Carolina	(26)	40
Baptist Brotherhood	(54)	62
Baptist Foundation		119
Biblical Recorder	(45)	48
Campbell College	(110)	150
Chowan College	(111)	151
Church Music	(55)	63, 133
To Borrow	(89)	82
Christian Education, Council on	(30)	40
Committee on Committees	(24)	36
Comptroller	(17)	34
Enrollment	(85)	80
Evangelism		128
Foreign Mission	(75)	78
Gardner-Webb College	(111)	151
General Board:		
Advance Report	(17)	34, 105
Committee to report on report of	(68) (98)	72
Meetings between Conventions		110
Recommendations	(99)	105
Historical Commission	(67)	71
Home Missions	(95)	88
Mars Hill College	(113)	152
Memorials	(71)	75
Meredith College	(114)	153
Missions, State	(92) (104)	86, 121
Negro Baptist State Convention		125
North Carolina Baptist Homes	(88) (107)	80, 143
To Borrow	(89)	82
North Carolina Baptist Hospital	(25)	40
Order of Business (1956)	(6)	29
Place 1958 Convention	(81)	79
Preacher for 1957 Convention	(81)	79
Publicity Committee	(72)	75
Resolutions Committee	(89) (93)	81, 87
Relief and Annuity	(90)	86
Religious Liberty	(53)	58
Rural Church, Special Report	(46)	52
Social Service and Civic Righteousness	(36)	41
State Missions	(92) (104)	86, 121
Trustees and Members General Board, to nominate	66	68
Trustees of Convention	(23)	36
Wake Forest College	(115)	154
Wingate Junior College	(116)	155
Woman's Missionary Union	(74)	77
Ridgecrest, director of		13
J. C. Pipes	(100)	111
R. K. Redwine	(101)	112
Southern Baptist Convention, directory of		12
Statistical Data:		
Associational		180
Statistical Summary		325
Wake Forest College, trustees of		10
First Session Convention to meet on new campus	(21)	35
Wingate College, trustees of		11
Woman's Missionary Union Directory		5

DIRECTORY OF THE CONVENTION

I. OFFICERS

J. C. Canipe, Hendersonville ..... President
A. Leroy Parker, Jr., Greensboro ..... First Vice-President
John Vernon, Burlington ..... Second Vice-President
Aubrey S. Tomlinson, Louisburg ..... Third Vice-President
Malloy A. Huggins, Raleigh ..... General Secretary and Treasurer
Charles B. Deane, Rockingham ..... Recording Secretary
L. L. Morgan, Raleigh ..... Statistical Secretary
R. L. McMillan, Raleigh ..... Trustee
N. M. Gurley, Raleigh ..... Trustee
F. H. Brooks, Smithfield ..... Trustee

II. ADMINISTRATION

Headquarters: 301 Hillsboro Street, Raleigh, N. C.

Malloy A. Huggins, Raleigh ..... General Secretary and Treasurer
Leon P. Spencer, Raleigh ..... Comptroller
Miss Margie Murchison, Raleigh ..... Office Secretary
Miss Wixie Herring, Raleigh ..... Bookkeeper

III. PROMOTION

Earle L. Bradley, Raleigh ..... Secretary
Ottis Hagler, Raleigh ..... Associate and Secretary Retirement Plans
Guy S. Cain, Boone ..... General Missionary
E. C. Wilkie, Waynesville ..... General Missionary

IV. DEPARTMENT OF STATE MISSIONS

EDWARD L. SPIVEY, Secretary

Julian S. Hopkins, Raleigh ..... Secretary of Evangelism
L. J. Morriss, Raleigh ..... Secretary Visual Education
L. L. Morgan, Raleigh ..... Secretary Church Planning
J. O. Stroud, Raleigh ..... Secretary Music Department
B. W. Jackson, Raleigh ..... Secretary Royal Ambassadors
Horace Easom, Raleigh ..... Secretary Brotherhood and Foundation
..... Church Development Department
W. R. Grigg, Raleigh ..... Director of Negro Work

DIVISION OF SUNDAY SCHOOLS

Herman Ihley, Raleigh ..... Secretary
Mrs. Myra Motley, Raleigh ..... Associate
D. P. Brooks, Raleigh ..... Associate
Jack R. Bagwell, Raleigh ..... Associate

DIVISION OF TRAINING UNIONS

James P. Morgan, Raleigh ..... Secretary
Miss Sarah Hull, Raleigh ..... Associate
W. H. Spradlin, Jr., Weaverville ..... Associate

DIVISION OF STUDENT ACTIVITIES

Bruce E. Whitaker, Raleigh ..... Secretary
Miss Mariam Hollis, Raleigh ..... Administrative Associate
Miss Frances Nicholl, Greensboro ..... Campus Secretary
Miss Gloria Blanton, Greenville ..... Campus Secretary
Miss Maxine Garner, Meredith College, Raleigh ..... Campus Secretary
R. C. Lasater, N. C. State College, Raleigh ..... Campus Secretary
James M. Cansler, Chapel Hill ..... Campus Secretary
Ed Christman, Wake Forest College, Winston-Salem ..... Campus Secretary
Boyce Medlin, Duke, Durham ..... Campus Secretary
Quentin M. Perreault, Cullowhee ..... Campus Secretary
Knox Sampson, Pembroke ..... Campus Secretary
Miss Janet Stallings, Baptist Hospital, Winston-Salem ..... Campus Secretary

WOMAN'S MISSIONARY UNION, AUXILIARY TO BAPTIST STATE CONVENTION

Mrs. W. K. McGee, Winston-Salem ..... President
Miss Miriam Robinson, Raleigh ..... Executive Secretary
Mrs. Ruth Taylor, Raleigh ..... Treasurer
Miss Janet Wilson, Raleigh ..... Young People's Leader
Miss Beverly Neilson, Raleigh ..... Sunbeam Representative

V. THE GENERAL BOARD AND ORGANIZATION

W. PERRY CROUCH, *President*, Asheville
A. L. PARKER, *Vice-President*, Greensboro
M. M. JONES, *Secretary*, Nakina
JAMES P. MORGAN, *Assistant Secretary*, Raleigh

Term Expiring 1957: J. B. Buchanan, Wadesboro, Anson Association; Neils H. Larsen, Marion, Blue Ridge Association; Ray Madison, Hamptonville, Brier Creek Association; Woodrow Russ, Shallotte, Brunswick Association; W. R. Wagoner, North Wilkesboro, Brushy Mountain Association; W. Perry Crouch, Asheville, Buncombe Association; R. W. Kicklighter, Elizabeth City, Chowan Association; U. G. Hooks, Whiteville, Columbus Association; M. M. Jones, Nakina, Dock Association; J. B. Jones, Forest City, Green River Association; J. Larry Mayo, Jr., Smithfield, Johnston Association; C. O. Greene, Lawndale, Kings Mountain Association; Paris L. Yelton, Shelby, Kings Mountain Association; C. O. Milford, Jr., Charlotte, Mecklenburg Association; M. A. Powers, Mt. Gilead, Montgomery Association; William J. Burton, Greensboro, Piedmont Association; G. W. Bullard, Raleigh, Raleigh Association; James R. Lane, Asheboro, Randolph Association; R. W. Abrams, Sylva, Tuskaseigee Association; H. B. Gentry, Boonville, Yadkin Association; John L. Carter, Pembroke, Burnt Swamp Association; Ewell Payne, Cherokee, Cherokee Association.

Term Expiring 1958: W. T. Roberson, Beaufort, Atlantic Association; Ray L. Cumbee, Longhust, Beulah Association; Thurman B. Stone, Concord, Cabarrus Association; T. L. Cashwell, Jr., Lenoir, Caldwell Association; Cicero A. Davis, Leaksville, Dan Valley Association; J. G. England, Ranlo Station, Gastonia, Gaston Association; T. E. Robinett, Waynesville, Haywood Association; W. A. Johnson, Lillington, Little River Association; James W. Mason, Laurinburg, Pee Dee Association; A. L. Parker, Greensboro, Piedmont Association; J. M. Johnson, Walnut Cove, Pilot Mountain Association; J. Sam Getsinger, Williamston, South Roanoke Association; J. R. Featherston, Forest City, Sandy Run Association; Eugene Deese, Aberdeen, South Sandy Creek Association; John H. McCrimmon, Bladenboro, Bladen Association; Mrs. S. A. Hennis, Jr., Mount Airy, Surry Association; Clarence E. Greene, Henderson, Tar River Association; J. B. Dailey, Jackson, West Chowan Association; C. N. Royal, Durham, Yates Association; Wade E. Vannoy, Jr., West Jefferson, Ashe Association.

Term Expiring 1959: T. G. Proctor, Hendersonville, Carolina Association; T. W. Williams, Mount Olive, Eastern Association; J. L. Powers, Elkin, Elkin Association; Paul Tugman, Mars Hill, French Broad Association; Frank R. Moore, Charlotte, Mecklenburg Association; E. F. Mathis, Kinston, Neuse Association; Harold Baker, Hot Springs, New Found Association; J. V. Baggett, Salemburg, New South River Association; R. V. Greer, Marshville, Union Association; Latt Beshears, Boger City, South Fork Association; Albert A. Young, Hickory, Theron Rankin Association; W. E. Spears, Mooresville, South Yadkin Association; Troy Perry, Hays, Stone Mountain Association; E. H. Corpening, Tapoco, Tennessee River Association; L. H. Hollingsworth, Boone, Three Forks Association; J. V. Hall, Marble, Western North Carolina Association; Eugene Poston, Wallace, Wilmington Association; Dawson Briggs, Burnsville, Yancey Association; Albert S. Lamm, Oxford, Flat River Association; Jason D. Ross, Valdese, Catawba River Association; Mrs. Ed Holbert, Albemarle, Stanly Association.

Term Expiring 1960: R. Love Dixon, Taylorsville, Alexander Association; Ben Reeves, Sparta, Alleghany Association; W. W. Abernathy, Newland, Avery Association; Nane Starnes, Asheville, Buncombe Association; Z. Miller Freeman, Belmont, Gaston Association; W. N. Brookshire, Winston-Salem, Liberty Association; Manuel C. Wyatt, Franklin, Macon Association; Bruce Buchanan, Bakersville, Mitchell Association; Ed Love, Graham, Mount Zion Association; Forrest G. Shearin, Scotland Neck, North Roanoke Association; W. Isaac Terrell, Winston-Salem, Pilot Mountain Association; C. G. Mumford, Raleigh, Raleigh Association; I. L. Johnson, Rowland, Robeson Association; E. H. Potts, Spencer, Rowan Association; O. M. Burkhalter, Graham, Sandy Creek Association; S. M. Stroupe, Connelly Springs, South Mountain Association; Newton Harrison, Boone, Stony Fork Association; John T. Neal, Penrose, Transylvania Association; Fred Stiles, Murphy, West Liberty Association; Warren T. Carr, Durham, Yates Association.

Executive Committee: W. Perry Crouch, Ex. Of., Chairman; J. Larry Mayo, C. O. Milford, R. W. Kicklighter, A. Leroy Parker, C. O. Greene, J. C. Canipe, Ex. Of.; L. H. Hollingsworth, J. M. Johnson, James W. Mason, W. R. Wagoner.

Administration and Promotion: W. Perry Crouch; C. O. Milford, Chairman; J. B. Jones, C. N. Royal, J. L. Powers, T. W. Williams, E. H. Potts, R. Love Dixon, Ed Love, John T. Neal, Bruce Buchanan, E. H. Corpening.

Committee on Christian Education: James W. Mason, Chairman; Ray L. Cumbee, W. J. Burton, John L. Carter, James R. Lane, J. V. Baggett, Dawson Briggs, E. F. Mathis, Wm. E. Spears, Jr., Paul Tugman, T. G. Proctor, Jr., W. Isaac Terrell, C. G. Mumford, Newton Harrison, O. M. Burkhalter, I. L. Johnson.

Committee on Social Service: J. M. Johnson, Chairman; Albert A. Young, Ewell Payne, U. G. Hooks, H. B. Gentry, Eugene Poston, Troy Perry, Warren T. Carr, Forrest G. Shearin, Fred Stiles, W. W. Abernathy, Ben G. Reeves.

Committee on Training Activities: R. W. Kicklighter, Chairman; P. L. Yelton,

R. W. Abrams, M. M. Jones, Mrs. Sam A. Hennis, Jr., W. T. Roberson, J. G. England, Wade E. Vannoy, Jr., Woodrow Russ, Cicero A. Davis, W. R. Wagoner, J. V. Hall, Manuel C. Wyatt.

Committee on General Mission: C. O. Greene, Chairman; Neils H. Larsen, M. A. Powers, J. Sam Getsinger, Ray Madison, Clarence E. Greene, Harold Baker, Latt Beshears, R. V. Greer, Albert S. Lamm, W. N. Brookshire, J. B. Buchanan.

Committee on Baptist Student Union: L. H. Hollingsworth, Chairman; Thurman B. Stone, T. L. Cashwell, Jr., W. A. Johnson, Mrs. Edward D. Holbert, Eugene Deese, J. Larry Mayo, Jr., S. M. Stroupe, John H. McCrimmon.

Committee on Evangelism: A. L. Parker, Chairman; G. W. Bullard, J. B. Dailey, T. E. Robinett, J. R. Featherston, Jason D. Ross, Z. Miller Freeman, Nane Starnes, Frank R. Moore.

VI. THE INSTITUTIONS OF THE CONVENTION

BAPTIST FOUNDATION

Authorized by Baptist State Convention, November 12, 1919
Organized December 15, 1919
First Meeting of Directors, November 17, 1920
ROBERT D. HOLLEMAN, *Chairman*, Durham

Term Expiring 1957: Edgar Fox, Hickory; *Grover H. Jones, High Point; Yates Arledge, Raleigh.

Term Expiring 1958: R. G. Deyton, Winston-Salem; Diffee H. Lambert, Greensboro; Frank Pruitt, Hamlet.

Term Expiring 1959: James B. Allen, Troy; Ernest L. Klutts, Jr., Gastonia; John W. Bell, Lattimore.

Term Expiring 1960: M. A. Spangler, Sr., Shelby; Clayton Fulcher, Atlantic; Robert D. Holleman, Durham.

Term Expiring 1961: L. H. Beck, Fuquay Springs, W. E. Woodruff, Mount Airy; F. L. Paschal, Greensboro.

BAPTIST HOSPITAL

Authorized by Baptist State Convention of N. C., November 17, 1920
Chartered December 27, 1922
Began Operation May 28, 1923
REID T. HOLMES, *Administrator*, Winston-Salem

Board of Trustees

E. L. DAVIS, JR., *Chairman*, Winston-Salem

Term Expiring 1957: Claud B. Bowen, Greensboro; Ronald J. Finch, Black Mountain; Leon Rice, Jr., Winston-Salem; John Knott, Charlotte; James E. Messick, Winston-Salem; W. J. Stephenson, Salisbury.

Term Expiring 1958: Egbert L. Davis, Jr., Winston-Salem; E. B. Denny, Raleigh; John Larkins, Trenton; Carter M. Presslar, Asheville; J. C. Shore, East Bend; J. B. Efird, Charlotte.

Term Expiring 1959: Brantley C. Booe, Winston-Salem; Fleming Fuller, Kinston; V. Ward Barr, Gastonia; Carl G. McCraw, Charlotte; Rex R. Campbell, West Jefferson; C. Rush Hamrick, Shelby.

Term Expiring 1960: C. E. Hamilton, Greensboro; Earle J. Rogers, Washington; Mrs. Howard Ford, Elkin; Glenn Swaim, Winston-Salem; Henry Stokes, Carrboro; S. D. Gibson, High Point.

** BAPTISTS CHILDREN'S HOME OF NORTH CAROLINA, INC.

General Managership Began January 12, 1885
W. C. REED, *General Superintendent*, Thomasville
R. E. MUTH, *Treasurer*, Thomasville

MILLS HOME BRANCH

C. A. KEARNS, *Superintendent*, Thomasville

KENNEDY HOME BRANCH

Transfer of Property, April 26, 1912
First Group Admitted, June 5, 1914
W. A. SMITH, *Superintendent*, Kinston

CHARITY AND CHILDREN

J. MARSE GRANT, *Editor*, Thomasville
ALBERT E. BECK, *Plant Superintendent*, Thomasville
Published Every Thursday by the Baptist Orphanage of North Carolina
Orphanage Journal of the Baptists of North Carolina
Founded in 1887 by John H. Mills

---

* Deceased
** Name changed 1956 Convention—see Sec. 27, page 40.

Former Editors

John H. Mills, July 14, 1887 to July 27, 1888; J. W. Oliver, August 3, 1888 to August 24, 1888; John H. Mills, August 31, 1888 to August 30, 1895; vacant, September 6, 1895 to October 4, 1895; Archibald Johnson, October 11, 1895 to January 10, 1935; John Arch McMillan, Associate Editor, October 31, 1929 to January 10, 1935, Acting Editor January 17, 1935 to May 9, 1935; Editor May 16, 1935 to January 6, 1949; Miss Louise Fant McMillan, Acting Editor January 6, 1949 to October 24, 1949; J. Marse Grant, Editor, October 24, 1949 to .....

Circulation 48,000—Price $1.00 Per Year

Board of Trustees

IKE G. GREER, *Chairman*, Chapel Hill

Term Expiring 1957: R. Knolan Benfield, Hickory; James E. Conrad, Winston-Salem; Nelson Hayes, Badin; I. G. Greer, Chapel Hill; Mrs. Bess D. Scott, Charlotte.

Term Expiring 1958: Jack M. Euliss, Burlington; H. A. Helms, Raleigh; G. Maurice Hill, Morganton; Charles C. Powell, Wilson.

Term Expiring 1959: Edrington S. Penn, Reidsville; H. Cloyd Philpott, Lexington; J. E. Broyhill, Lenoir; Horace L. Smith, Canton; A. G. Glenn, Smithfield.

Term Expiring 1960: Guy Berry, Greensboro; John T. Wayland, Wake Forest; Jesse A. Jones, Kinston; Mrs. George McNeil, Morehead City.

BIBLICAL RECORDER

L. L. CARPENTER, *Editor*, Raleigh

Published every Saturday in Raleigh, as the Journal of the Baptist State Convention of North Carolina

Founded in 1833 by Thomas Meredith in Edenton. Moved to New Bern in 1835, then to Raleigh in 1838. Publication suspended in 1841, but resumed in 1843. Originally incorporated 1901 and owned by the Biblical Recorder Publishing Company until purchased by the Baptist State Convention of North Carolina in 1938.

On January 4, 1939, the first issue was published by the Convention

Former Editors

Thomas Meredith, 1833-51; T. W. Tobey, 1851-53; J. J. James, 1854-61; J. D. Hufham, 1861-67; J. H. Mills, 1867-73; A. F. Redd and J. D. Hufham, 1873-74; C. T. Bailey, 1875-95; Josiah W. Bailey, 1895-1907; C. W. Blanchard, 1907; Hight C. Moore, 1907-17; Livington Johnson, 1917-31; J. S. Farmer, 1931-38; George W. Paschal, Contributing Editor, 1938-39, and Acting Editor, 1939; John Calvin Slemp, 1939-41; Eugene I. Olive, Acting Editor, 1941-42; L. L. Carpenter, 1942 — Circulation 61,484 — Price $2.50 Per Year

Board of Directors

LOUIS S. GAINES, *Chairman*, Fayetteville

Term Expiring 1957: Louis S. Gaines, Fayetteville; Owen Odum, Coats; W. E. Stanley, Durham; Howard J. Ford, Elkin.

Term Expiring 1958: W. W. Hamilton, Jr., Havelock; W. L. Lynch, Mars Hill; J. A. Neilson, Apex; J. P. Strother, Kinston.

Term Expiring 1959: Aubrey S. Tomlinson, Louisburg; G. Carl Lewis, Rockingham; H. M. Hocutt, Spencer; J. Boyce Brooks, Albemarle.

Term Expiring 1960: C. E. Baucom, Wilson; H. B. Anderson, Durham; John W. Kincheloe, Jr., Raleigh; Talcott W. Brewer, Raleigh.

NORTH CAROLINA BAPTIST HOMES, INC.

Authorized by the Convention November 14, 1950
First Superintendent Elected January 9, 1951
First Group Admitted as Operations Began March 16, 1951
Incorporated as North Carolina Baptist Homes, Inc., May 30, 1951
JAMES M. HAYES, *Superintendent*, Winston-Salem

Board of Trustees

FRED H. ALLEN, *Chairman*, Wadesboro

Term Expiring 1957: Fred H. Allen, Wadesboro; Warren L. Coble, Albemarle; P. W. Green, Mount Airy; Louis McLeod, Norwood; Colin F. Churchill, Wilmington.

Term Expiring 1958: Mrs. Elma F. Davis, Yadkinville; William I. Herring, Kinston; Coite H. Jones, Raleigh; Jack M. Taylor, Aberdeen; Frank C. Williams, Roanoke Rapids.

Term Expiring 1959: W. B. Carlton; Winston-Salem; Mrs. Finley G. Bissette,

Spring Hope; Don G. Matthews, Hamilton; J. Lester Lane, Asheville; Frank Dowd, Sr., Charlotte.

Term Expiring 1960: R. Otis Hedrick, Greensboro; L. T. Hamrick, Shelby; Archie Gray Allen, Winston-Salem; Walter W. Matthews, Pilot Mountain; Charles P. Burchette, Jr., Kernersville.

VII. TRUSTEES OF COLLEGES

CAMPBELL COLLEGE

Opened as Buie's Creek Academy, January 5, 1887
Became Buie's Creek Junior College, August 31, 1926
Authorized by Baptist State Convention to become Campbell College December 17, 1926
New Charter Campbell's College Adopted by Trustees April 7, 1927
LESLIE H. CAMPBELL, *President,* Buie's Creek

Board of Trustees

R. A. HEDGEPETH, *Chairman,* Lumberton

Term Expiring 1957: H. C. Herring, Fairmont; Worth Gurley, Raleigh; H. Spurgeon Boyce, Durham; J. W. Baggett, Fayetteville; George Warren, Wilson; Mrs. Robert Winston, Lillington.

Term Expiring 1958: Ben Fisher, Wake Forest; M. S. Hayworth, Rocky Mount; R. A. Hedgpeth, Lumberton; Mrs. W. K. Rand, Durham; Charles McEnally, New Bern; W. Carroll Bryan, Jacksonville.

Term Expiring 1959: Roscoe Griffin, Rocky Mount; Paul Rogers, Tabor City; A. H. Carter, Wallace; Ernest P. Russell, Dunn; Willis Kivett, Southern Pines.

Term Expiring 1960: Howard G. Dawkins, Kinston; R. P. Holding, Smithfield; I. B. Julian, Fayetteville; F. Carter Williams, Raleigh; Mrs. L. L. Edgerton, Goldsboro; Charles R. Tucker, Parkton; R. D. Buie, Fayetteville.

CHOWAN COLLEGE

Founded and opened for students as Chowan Female Institute, October 11, 1848
First called Chowan Female College Institute in 1851
First called Chowan Baptist Female Institute in 1868
Became Chowan College, May 17, 1910
Changed to a Junior College, September 1937
REV. OSCAR CREECH, *Acting President,* Ahoskie, N. C.

Board of Trustees

W. RALEIGH PARKER, *Chairman,* Woodland

Term Expiring 1957: J. E. Eagles, Macclesfield; J. C. Leary, Edenton; Hunter Pope, Enfield; W. Dorsey Welch, Jr., Washington; Lonnie Sasser, Murfreesboro; Craig B. Vaughn, Ahoskie.

Term Expiring 1958: Wait Brewer, Wake Forest; J. H. Edwards, Williamston; Al Brandon, Rocky Mount; W. A. Thomas, Cofield; Mrs. I. A. Ward, Hertford; H. O. White, Rocky Mount.

Term Expiring 1959: Roy Symons, Elizabeth City; J. Craig Revelle, Murfreesboro; Ray Stephenson, Pendleton; W. Raleigh Parker, Woodland; Colon Jackson, Middlesex; Charlie Boykins, Halifax.

Term Expiring 1960: A. C. Johnston, Kelford; Frank Shields, Scotland Neck; Louis Daniel, New Bern; Marshall White-Hurst, Roanoke Rapids; J. Henry Jones, Red Oak; J. E. Ferebee, Camden; Mrs. J. C. Cherry, Ahoskie.

GARDNER-WEBB COLLEGE

Chartered first as Boiling Springs High School, Incorporated, December 2, 1905
Opened as Boiling Springs Junior College, September 3, 1928
The name was changed and a new charter granted to Gardner-Webb Junior College, Incorporated, June 1942
Charter amended in conformity to the Constitution of the North Carolina Baptist State Convention, November 1946
Admitted to the North Carolina Baptist State Convention at the Convention held in Asheville, November 21, 1946
PHIL L. ELLIOTT, *President,* Boiling Springs

Board of Trustees

M. O. OWENS, JR., *President,* Lenoir

Term Expiring 1957: J. R. Dover, Jr., Shelby; W. B. Hair, Gastonia; M. O. Owens, Jr., Lenoir; R. P. Reece, Winston-Salem; A. V. Washburn, Sr., Shelby; H. Gordon Weekley, Jr., Kings Mountain; S. Bruce Hildebrand, Marion.

Term Expiring 1958: Mrs. O. Max Gardner, Shelby; John Moore, Tryon; Hubert S. Plaster, Shelby; D. W. Royster, Shelby; Mrs. L. L. Shelf, Cherryville; J. L. Suttle, Shelby; Harold White, Spindale.

Term Expiring 1959: John E. Lawrence, Shelby; W. Wyan Washburn, Boiling

Springs; Tom S. Lawrence, Cliffside; Ollie Harris, Kings Mountain; G. B. Harrill, Forest City; David L. Allen, Hickory; James F. Cornwell, Lattimore.

Term Expiring 1960: S. A. Wilson, Lincolnton; Woodrow Jones, Rutherfordton; W. T. Hendrix, Gastonia; Joe T. Moore, Belmont; Arnold Kincaid, Kings Mountain; Clifford E. Hamrick, Boiling Springs; John Z. McBrayer, Mooresboro.

MARS HILL COLLEGE

First Commencement or Exhibition as French Broad Baptist Institute
July 4, 1857
Chartered Mars Hill College, February 16, 1859
Opened as Mars Hill Junior College, August 14, 1922
HOYT BLACKWELL, *President*, Mars Hill

Board of Trustees

C. C. WALL, *President*, Lexington

Term Expiring 1957: J. A. Bailey, Burlington; Harry Caldwell, Greensboro; Thomas Cornwell, Morganton; Myron Gordon, Marion; C. Ray Lawrence, Boone; Mrs. E. N. Carr, Hickory; H. M. Whitaker, Andrews.

Term Expiring 1958: Mrs. T. H. Broyhill, Lenoir; W. R. Chambers, Marion; W. T. Duckworth, Jr., Asheville; C. G. Fox, Hickory; C. C. Wall, Lexington; W. F. Woodall, Spindale.

Term Expiring 1959: W. N. Long, Belmont; Mrs. Burette Myers, Statesville; Robert H. Owen, Canton; Ula Stroupe, Mt. Holly; R. B. Culler, High Point; Rush S. Dickson, Charlotte.

Term Expiring 1960: Carl Meares, Fair Bluff; Don C. Young, Asheville; C. C. Harrell, Morganton; Mrs. G. T. Mitchell, Wilkesboro; Tom M. Freeman, Burlington; J. Clyde Yates, Charlotte.

MEREDITH COLLEGE

Incorporated as Baptist Female University of North Carolina, February 27, 1891
Opened for Students, September 27, 1899
By legislative enactment became Baptist University for Women January 20, 1905
Became Meredith College by legislative enactment, January 24, 1911
CARLYLE CAMPBELL, *President*, Raleigh

Board of Trustees

EPH WHISENHUNT, *President*, Clayton

Term Expiring 1957: Mrs. J. W. Bunn, Raleigh; Randolph L. Gregory, Wilmington; J. M. Kesler, Winston-Salem; LeRoy Martin, Raleigh; W. H. Weatherspoon, Raleigh; Eph Whisenhunt, Clayton; C. T. Council, Durham.

Term Expiring 1958: C. M. Abernethy, Lenoir; Raymond A. Bryan, Goldsboro; Mrs. Walter E. Clark, Asheville; Mrs. Foy J. Farmer, Raleigh; L. M. Massey, Zebulon; W. W. Finlator, Raleigh; Olin T. Binkley, Wake Forest.

Term Expiring 1959: C. Parker Poole, Fayetteville; E. C. Holmes, Farmville; Mrs. Elizabeth James Dotterer, Sanford; Mrs. Lydia Kitchin, Scotland Neck; C. Gordon Maddrey, Ahoskie; R. Elmore Earp, Selma; Holt Evans, Enfield.

Term Expiring 1960: Wm. T. Joyner, Raleigh; Carlton S. Prickett, Burlington; L. N. Bagnal, Winston-Salem; Mrs. E. N. Gardner, Laurinburg; Charles B. Deane, Rockingham; Mrs. Ione K. Knight, Madison; W. W. Leathers, Henderson.

WAKE FOREST COLLEGE

Opened as Wake Forest Institute, February 3, 1834
Chartered as Wake Forest College, December 28, 1838
Bowman Gray Medical School of Wake Forest College
Officially opened July 1, 1941
The first class of students began work September 10, 1941
HAROLD W. TRIBBLE, *President*, Wake Forest

Board of Trustees

HUBERT E. OLIVE, *President*, Lexington

Term Expiring 1957: O. O. Allsbrook, Wilmington; E. L. Davis, Winston-Salem; A. J. Hutchins, Canton; Lex Marsh, Charlotte; E. M. Stanley, Greensboro; Claude U. Broach, Charlotte; Mrs. Rush Stroup, Shelby; Vernon W. Taylor, Elkin; C. V. Tyner, Leaksville.

Term Expiring 1958: J. B. Willis, Hamlet; William J. Conrad, Winston-Salem; Johnson J. Hayes, Wilkesboro; Henry L. Bridges, Raleigh; Donald G. Myers, Reidsville; William L. Wyatt, Raleigh; Walter M. Williams, Swepsonville; W. W. Staton, Sanford; W. Boyd Owen, Waynesville.

Term Expiring 1959: Irving E. Carlyle, Winston-Salem; Douglas M. Branch, Rocky Mount; Shearon Harris, Albemarle; Hubert E. Olive, Lexington; Emory C. McCall, Lenoir; Charles A. Maddry, Durham; John H. Vernon, Burlington; Broadus E. Jones, Raleigh; J. Bivens Helms, Morganton.

Term Expiring 1960: George W. Paschal, Jr., Raleigh; C. C. Warren, Charlotte; Guy Carswell, Charlotte; Wade E. Brown, Boone; W. P. Milne, Ahoskie; Douglas

Aldrich, Raleigh; Mrs. G. Carl Lewis, Rockingham; Mrs. William M. Upchurch, Jr., Durham; Ingram Hedgpeth, Lumberton.

WINGATE COLLEGE

Authorized Union Baptist Association 1895
Opened 1896—Chartered 1897
From its Founding until 1923, Operated and Controlled by Trustees from the Union and Surrounding Baptist Associations
Since 1923 Owned by Baptist State Convention of North Carolina
In 1949 the Trustees were First Appointed by the Baptist State Convention of North Carolina
BUDD E. SMITH, *President*, Wingate

Board of Trustees

J. HERBERT BRIDGES, *President*, Charlotte

Term Expiring 1957: J. Herbert Bridges, Charlotte; E. Norfleet Gardner, Laurinburg; Ralph Jarrett, Charlotte; George T. Noel, Kannapolis; Walter C. Sanders, Monroe; Mrs. Kathleen Steen, Salisbury.

Term Expiring 1958: V. J. Griffin, Fairmont; Edward Holbert, Albemarle; Bryce Parker, Winston-Salem; William Harrison Williams, Charlotte; E. D. Gaskins, Monroe; Robert Crutchfield, Kannapolis.

Term Expiring 1959: J. P. Hackney, Jr., Charlotte; W. L. Bennett, Wadesboro; Fred Helms, Charlotte; C. Arthur Francis, Monroe; Dallas M. Buchanan, Rockingham; Robert O. Helms, Monroe.

Term Expiring 1960: Roy L. Holbrook, Albemarle, E. W. Price, Jr., Asheboro; T. B. Rushing, Marshville; Edwin Lowery, Wingate; Mrs. D. A. Rawley, High Point; William T. Harris, Charlotte.

VIII. COUNCIL ON CHRISTIAN EDUCATION

Authorized by Baptist State Convention of North Carolina, 1944
CLAUDE F. GADDY, *Executive Secretary*, Raleigh
JAMES W. MASON, *Chairman*, Laurinburg

IX. NORTH CAROLINA BAPTIST CHAPLAIN ASSOCIATION

Officers for 1957

RALPH L. CANNON, *President*, Winston-Salem
L. L. SAUNDERS, *Vice-President*, Jacksonville
V. IVAN HART, *Secretary*, Kannapolis

X. OFFICERS BAPTIST PASTORS' CONFERENCE

Officers for 1957

J. BOYCE BROOKS, *President*, Albemarle
A. DOUGLAS ALDRICH, *Vice-President*, Raleigh
JOHN E. CARTER, *Secretary*, Hickory
W. ISAAC TERRELL, *Director Music*, Winston-Salem

XI. NORTH CAROLINA BAPTIST BROTHERHOOD

Officers for 1957

DONALD ADCOX, *President*, Hendersonville
F. O. CHAMPION, *Vice-President* (Promotion), Shelby
TOM RUSHING, *Vice-President* (Program), Marshville
GARY HARTHCOCK, *Vice-President* (Membership), Hendersonville
R. E. PRICE, *Vice-President* (Publicity), Rutherfordton
MILLARD H. CHEEK, *Recording Secretary*, Kannapolis

XII. ASSOCIATIONAL MISSIONARIES

Officers

BOYD HORTON, *President*, Waynesville
GUTHRIE COLVARD, *Vice-President*, New Bern
MISS RUTH WILLIAMS, *Secretary*, Winston-Salem
ELMER THOMAS, *Song Leader*, Statesville

XIII. EDUCATIONAL WORKERS

Officers

CLIFF ELKINS, *President*, Winston-Salem
HAL SHOEMAKER, *Vice-President*, Raleigh
MISS RUTH SPENCE, *Secretary*, Wallace
MISS LILLIAN HOWELL, *Music Director*, Dunn

XIV. NORTH CAROLINA BAPTIST ASSEMBLY

FRED J. SMITH, *Manager*, Southport

FRUITLAND BAPTIST CAMP

B. G. HENRY, *Superintendent*, Hendersonville

XV. DIRECTORY OF THE SOUTHERN BAPTIST CONVENTION

The Convention was organized May 8, 1845, and held its first meeting in Augusta, Ga.
The 1943 and 1945 Conventions were deferred by the Southern Baptist Convention Executive Committee in view of war restrictions on travel.
The Convention was held in Kansas City, Missouri, May 30-June 2, 1956.
Future Sessions to be held in Chicago, Ill., May 29-June 1, 1957; Houston, Texas, May 20-23, 1958; Louisville, Ky., May 20-23, 1959.

Officers of the Convention:

President: Casper Carl Warren, 318 N. Tryon St., Charlotte, North Carolina.
First Vice-President: Conrad Raymond Willard, 3921 Baltimore Avenue, Kansas City Missouri.
Second Vice-President: Deb Lee Stennis, Quitman Drive, Meridian, Mississippi.
Secretaries: James White Merritt, 447 Boulevard, Gaines, Georgia, and Joe Wright Burton, 127 Ninth Avenue North, Nashville 3, Tennessee.
Treasurer: Porter Wroe Routh, 127 Ninth Avenue North, Nashville 3, Tenn.

Executive Committee:

Porter Routh, Executive Secretary, Nashville, Tenn. North Carolina Members: Douglas M. Branch, Rocky Mount; Mrs. Gordon Maddrey, Ahoskie; Tom P. Pruitt, Hickory; Carl G. McCraw, Charlotte.

Boards of the Convention:

Foreign Mission Board, Richmond, Va., Baker J. Cauthen, Executive Secretary. North Carolina Members: Eph Whisenhunt, Clayton; Mrs. Roy J. Farmer, Raleigh; V. Ward Barr, Gastonia.
Home Mission Board, Atlanta, Ga., Courts Redford, Executive Secretary. North Carolina Members: Boyce Brooks, Albemarle; Carlton S. Prickett, Burlington; Louis S. Gaines, Fayetteville.
Sunday School Board, Nashville, Tenn., James L. Sullivan, Executive Secretary. North Carolina Members: M. O. Owens, Jr., Lenoir; H. Hansel Stembridge, Forest City; Howard J. Ford, Elkin.
Relief and Annuity Board, Dallas, Texas, R. Alton Reed, Executive Secretary. North Carolina Members: Mack M. Goss, Hendersonville; Ronald E. Wall, Greensboro; J. Larry Mayo, Smithfield.

Institutions of the Convention:

Southern Baptist Theological Seminary, Duke K. McCall, President, Louisville, Ky. North Carolina Members of Board of Trustees: L. L. Carpenter, Raleigh; *F. Orion Mixon, Murfreesboro.
Southwestern Baptist Theological Seminary, J. Howard Williams, President, Fort Worth, Texas. North Carolina Member of Board of Trustees: G. W. Bullard, Raleigh.
New Orleans Baptist Theological Seminary, Roland Q. Leavell, President, New Orleans, La. North Carolina Member of Board of Trustees: Claude U. Broach, Charlotte.
Golden Gate Baptist Theological Seminary, Berkeley, Calif., Harold K. Graves, President. North Carolina Member: Clyde E. Baucom, Wilson.
Southeastern Baptist Theological Seminary, Wake Forest, Sydnor L. Stealey, President, Wake Forest. North Carolina local members:
Term Expiring 1957: Claud B. Bowen, Greensboro; Walter M. Williams, Burlington.
Term Expiring 1958: Emery B. Denny, Raleigh; Wm. L. Wyatt, Raleigh.

* Deceased.

Term Expiring 1959: J. Glenn Blackburn, Winston-Salem; John W. Kincheloe, Jr., Raleigh.
Term Expiring 1960: W. Perry Crouch, Asheville; Broadus E. Jones, Raleigh.
Term Expiring 1961: Philip L. Elliott, Boiling Springs; Ralph A. Herring, Winston-Salem.
Southern Baptist Hospital, Frank Tripp, Superintendent, New Orleans, La. North Carolina Director: C. W. Duling, Windsor.
Southern Baptist Foundation, Representation composed of members at large and leaders from various SBC Boards, Commissions, Institutions and the Convention.

Commissions of the Convention:

Education Commission, R. Orin Cornett, Executive Secretary, Nashville, Tenn. North Carolina Member: C. Sylvester Green, Winston-Salem.
Christian Life Commission, A. C. Miller, Executive Secretary, Nashville, Tenn. North Carolina Member: Olin T. Binkley, Wake Forest.
Radio and Television Commission, Paul M. Stevens, Director, Fort Worth, Texas. North Carolina Member: E. W. Price, Asheboro.
Historical Commission, Norman W. Cox, Executive Secretary, Nashville, Tenn. North Carolina Member: J. Alton Morris, Murphy.
Commission on American Baptist Theological Seminary, Nashville, Tenn. L. S. Sedberry, General Secretary and Treasurer. North Carolina Members: J. B. Hipps, Wake Forest; S. A. Newman, Wake Forest.
Baptist Brotherhood Commission, George W. Schroeder, Executive Secretary, 1548 Poplar Ave., Memphis, Tenn. North Carolina Member: F. O. Champion, Shelby.

Members from North Carolina on Standing S. B. C. Committees

Public Affairs, C. Emmanuel Carlson, Executive Secretary, Washington, D. C. North Carolina Member: C. C. Warren, Charlotte.

North Carolina Members of Special Committees of the Convention to Report in 1957 on:

Baptist Film: Sydnor L. Stealey, Wake Forest, N. C.
Baptist State Papers: L. L. Carpenter, Raleigh.
Denominational Calendar: C. C. Warren, Charlotte.
Christian Vocations: Herbert W. Baucom, Jr., Oxford.
Changing Name Sunday School Board: W. Perry Crouch, Asheville.
Theological, Religious and Missionary Education: Garland A. Hendricks, Wake Forest.
Total Southern Baptist Program: Douglas M. Branch, Rocky Mount.
Committee on Boards: J. Boyce Brooks, Albemarle.

Officers of the Woman's Missionary Union:

Organized May 14, 1888, an auxiliary to the Southern Baptist Convention. Headquarters, Birmingham, Ala., Miss Alma Hunt, Executive Secretary. North Carolina President, Mrs. W. K. McGee, Winston-Salem.

XVI. RIDGECREST

Chartered March 1907
Southern Baptist Convention Summer Assembly Grounds
Ridgecrest, North Carolina
Owned and Operated by
The Sunday School Board of the Southern Baptist Convention
JAMES L. SULLIVAN, *Executive Secretary*, Nashville, Tennessee
WILLARD K. WEEKS, *Manager*, Ridgecrest

XVII. BAPTIST WORLD ALLIANCE

Headquarters: Washington, D. C. Organized in London, England, July 11-19, 1905 when first meeting was held.
Last Session, Ninth, held in London, England, in 1955.

CONSTITUTION

PREAMBLE

For the declaration of its fundamental purposes and the permanent guidance and control of its activities, the body does adopt the following as its Constitution, to wit:

ARTICLE I. Name

The name of this body is the Baptist State Convention of North Carolina.

ARTICLE II. Purposes

The object of this Convention shall be to promote missions, education, social service, the distribution of the Bible and sound religious literature, and to co-operate with the work of the Southern Baptist Convention.

ARTICLE III. Authority

While independent and sovereign in its own sphere, the Convention does not claim and will never attempt to exercise any authority over any other Baptist body, whether church, auxiliary organization, association, or Convention.

ARTICLE IV. Composition

The Convention shall be composed of (1) two messengers from each co-operating church, and one additional messenger from each church for every hundred members or major fraction thereof, beyond the first one hundred members; provided, that no church shall be entitled to more than ten messengers. No one shall be a messenger who is not a member of a church co-operating with the Convention, and messengers must be duly elected by their churches, a co-operating church shall be one that supports any object of the Convention; and (2) the officers of the Convention, the members of the General Board, the editor of the *Biblical Recorder*, and the President of the Woman's Missionary Union.

ARTICLE V. Meetings

The Convention shall convene annually on Tuesday after the second Sunday in November. In case of emergency the General Board is empowered to change the time or place of meeting, cancel the sessions of the Convention, or call a special meeting by a vote of two-thirds of the members present when the vote is taken.

ARTICLE VI. Officers

The officers of the Convention shall be a President, a First Vice-President, a Second Vice-President, a Third Vice-President, a Recording Secretary, a Statistical Secretary, a General Secretary, a Treasurer who at the discretion of the Convention may be the General Secretary and three Trustees. The terms of the President and

Vice-Presidents shall commence at the conclusion of the annual session at which they are elected and continue until the close of the next annual session of the Convention. The term of all other officers shall begin on January 1, following their election, and shall end December 31, following the election of their successors, unless sooner terminated. The President or Vice-Presidents may not be elected for more than two consecutive terms. All officers shall be elected on the second day of the annual Convention. A vacancy in any of the above mentioned offices, except that of President, occurring between sessions of the Convention may be filled by the General Board; such vacancies in the presidency shall be filled by the Vice-Presidents succeeding to the office in order of their rank.

ARTICLE VII. Trustees of the Convention

The Convention shall have three trustees who shall serve for one year and shall hold title to the property of the Convention and convey and use the same as directed by the Convention or its General Board. They shall execute obligations only in behalf of and as ordered by the Convention. They shall have the powers granted to trustees of religious societies by the laws of the State of North Carolina, but subject always to the limitations imposed by this Constitution and by action of the Convention or its General Board. They shall require the Treasurer of the Convention to give suitable bond, with corporate security and in adequate amount as determined by the General Board, and they shall cause such bonds to be safely kept. Failure on the part of the Treasurer to maintain such a bond in force for as long a period as ten days shall authorize the Trustees to remove him from office. The Trustees shall make full, detailed reports to the annual sessions of the Convention and at other times if requested by the General Board. They shall safely keep the seal of the Convention and affix it only as authorized by the Convention or its General Board. The seal shall be circular in form and shall bear the words:

"Trustees of the Baptist State Convention of North Carolina, Incorporated 1893.

SEAL."

The Trustees shall keep full minutes of all their meetings and preserve the same in permanent forms. They shall elect their own Chairman and Secretary. Any vacancy occurring in their membership between sessions of the Convention shall be filled by the General Board.

ARTICLE VIII. The General Board of the Convention

1. The General Board of the Convention shall consist of the President and the Recording Secretary of the Convention ex officio, and one member from each Co-operative Baptist Association, and one additional member from each association for every twenty thousand members or fraction thereof beyond the first twenty thou-

sand members; provided, that no association shall be entitled to more than three members, and that no church shall have more than one member serving on the Board.

2. The members of the General Board shall be elected by the Convention after receiving nominations from the committee selected by the Convention for this purpose, and after giving opportunity for nominations from the floor of the Convention. No one who is in the employment for pay of any institution of the Convention shall be eligible for membership on the Board except as ex officio member.

3. The Term of their service shall be four years. As nearly as possible, one-fourth of the total membership shall be elected at each annual session of the Convention.

4. The terms of office of members of the General Board, Trustees and directors of the institution and agencies of the Convention shall begin on January 1, following their election, and shall end December 31, following the election of their successors, unless sooner terminated.

5. Removal of a member from his Association to any other association in North Carolina shall terminate his membership on December 31 following his removal. All vacancies occurring shall be filled at the next session of the Convention.

6. The General Board shall have the power to act for the Convention in the interim between sessions, except as specifically limited by the constitution, and it shall have general supervision of all agencies and institutions fostered and supported by the Convention.

ARTICLE IX. Agencies of the Convention

SECTION A. Trustess of the Convention's Institutions.

The charter of every institution owned or supported in whole or in part by the Convention shall contain the following provisions:

SUBSECTION 1. The Baptist State Convention of North Carolina shall elect the trustees and directors of said corporation for terms of four years except that the Directors of the Baptist Foundation shall be elected for terms of five years. At the first election by the Convention one-fourth of the board of trustees shall be elected to serve for one year, one-fourth for two years, one-fourth for three years, and the remaining one-fourth for four years. At each subsequent regular annual session of the Convention one-fourth of the Board of Trustees of said corporation shall be elected by the Convention to succeed the members of said Board retiring.

SUBSEC. 2. The trustees shall be responsible to the Convention for the operation of its institutions in accordance with Baptist principles; full report of all work done and undertaken shall be reported to the Convention; no change of policy shall be made without securing the prior approval of the Convention or its General Board; no program shall be inaugurated which might involve the Conven-

tion directly or indirectly in a debt, without securing the prior approval of the Convention.

SUBSEC. 3. The members of the Board of Trustees of said corporation shall be residents of the State of North Carolina and members of churches co-operating with the Convention.

SUBSEC. 4. Removal of a member of a Board of Trustees. If for any reason a member of a Board shall cease to be a member of a church co-operating with the Convention or shall remove his residence from the State, his membership on any Board shall be thereby terminated. Any vacancy on the Board shall be filled by the remaining members until the next regular annual session of the Convention, and the Convention shall at its next regular annual session fill the vacancy for the unexpired term. The Board of Trustees of said corporation by affirmative vote of three-fourths of the entire membership given in regular annual meeting or in a special meeting called for the purpose, shall have the power to remove from office any trustee of such corporation for cause considered sufficient by such Board, but only after reasonable notice to such trustee and opportunity to be heard by the Board. The Convention shall have the right to remove any trustee for cause considered sufficient by the Convention, but only after reasonable notice to such trustee and opportunity for him to be heard by the Convention. Notice of such contemplated action and hearing by the Convention may be given by the Executive Committee of the General Board of the Convention.

SUBSEC. 5. The trustees of the institutions and agencies of the Convention shall be elected by the Convention after receiving nominations from the Committee to Nominate Members of the General Board, Trustees and Directors of the Institutions and Agencies of the Convention. The trustees of all institutions owned and supported by the Convention shall make an annual report to the above committee of all vacancies to be filled.

SEC. B. Council on Christian Education.

The Council shall be composed of the members of the General Board comprising the Christian Education Committee. This Committee, together with the President, Dean, and Chairman of the Trustees of each of the colleges receiving funds from the Convention, the President of the Baptist State Convention, the President of the General Board and the President of the W.M.U. as ex officio members, shall be known as the Council on Christian Education. Representatives on the Council from the colleges will not have voting power in the allocation of funds.

No member of the Council who occupies a salaried position with the Convention or its institutions or its auxiliary shall have a vote on appropriations that may be made to the institutions; and all appropriations agreed upon shall be subject to the approval of the

General Board. The duties and powers of the Council shall be fixed by the By-Laws of the Convention.

SEC. C. Baptist Foundation

This agency of the Convention was authorized and organized in 1919, and is incorporated under the Laws of the State of North Carolina. Its directors are elected for five-year terms, one-fifth of the number annually by the Convention. It was organized and is maintained for the purpose of receiving and holding and administering donations of money and property which charitable-minded persons may desire to leave to it from time to time.

ARTICLE X. Concerning Debts

SECTION A. The General Board shall have authority to borrow money in anticipation of current revenue, provided that any unpaid balance of such borrowing at the end of the current fiscal year shall be provided for in and made a part of the budget for the subsequent fiscal year.

SEC. B. No institution or agency of the Convention shall encumber its property or change its status with respect to the Convention without authority from the Convention. Institutions and agencies of the Convention, subject to the approval of the General Board, shall have authority to borrow money in anticipation of current revenue, provided that any unpaid balance of such borrowing at the end of the current fiscal year shall be provided for in and made a part of the budget for the subsequent current year.

SEC. C. All borrowing by the Convention for its own use, or for its institutions or agencies, or borrowings by any institution or agency of the Convention, the payment of which would require an extension of time beyond the close of the subsequent fiscal year. shall be authorized only on the following terms and conditions:

(1) Notice of any and all contemplated borrowings shall appear in the *Biblical Recorder* in three separate issues in advance of the meeting of the Convention during which it is proposed that action be taken.

(2) Any and all resolutions which propose the borrowing of money shall set forth all pertinent facts and a definite schedule for repayment. They shall be considered by the Committee on Resolutions, or by a special committee, and shall be voted on by the Convention on two separate days while the Convention is in session; and on each day they must receive the votes of at least three-fifths of the messengers present when the vote is taken, and such vote shall be recorded in the minutes of the Convention.

ARTICLE XI. Miscellaneous

SECTION A. The Convention's fiscal year shall close on December 31.

SEC. B. The members of the Boards of trustees and directors of

the institutions and agencies of the convention shall be distributed as widely as practicable. The term of office of a trustee who has not resigned, died, become disqualified, or been removed shall not expire until his successor shall have been duly elected and qualified.

No individual shall serve on any board, institution, or agency, who is at the same time holding membership on any other board, institution, or agency. Not more than three members of any Board of any institution or agency supported wholly or in part by the Convention shall be members of the same church.

SEC. C. Individuals, churches and associations, or others desiring the assistance and co-operation of the Baptists of the Convention in any work not already fostered by the Convention shall present such project to the agency under which it should be properly placed. If the agency fails or refuses to approve it, it may be presented to the Convention under miscellaneous business or as a special order.

SEC. D. Neither the Convention, nor any institution or agency, owned or supported in whole or in part by the Convention, shall accept or receive, directly or indirectly, any gift, grant, or aid from the Federal or State governments or any governmental agency, except for definite and full services rendered by the institution or agency and by and with the approval of the Convention or its General Board.

ARTICLE XII. Woman's Missionary Union

The Woman's Missionary Union of North Carolina is recognized as an auxiliary of this Convention whose accomplishments and potentialities in good works are appreciated as being of immeasurable power to our Christian cause.

ARTICLE XIII. Amendments

This Constitution may be changed or amended on the second day of any annual session of the Convention by a two-thirds vote of the registered messengers present when the vote is taken, provided, that notice of the contemplated change shall have been announced on on before the first day of the Convention.

ARTICLE XIV. Validate

The adoption of this new Constitution shall not invalidate any action validly taken by or in behalf of the Convention or any of its institutions or agencies prior to the date this new Constitution becomes effective.

BY-LAWS

The work of the Convention shall be governed by the following by-laws:

ARTICLE I. Duties of Officers of the Convention

SECTION A. The President shall preside over the deliberations of the Convention and discharge such other duties as are imposed

upon him by the Convention or as are incumbent on the presiding officer of a deliberative body. He shall in advance of the meeting of the Convention appoint a Committee on Enrollment consisting of nine members and a Committee on Committees consisting of fifteen members. He may appoint other committees when so directed by the body. In case of his death or incapacity to serve, the Vice-Presidents shall succeed him in the order of their rank.

SEC. B. The Recording Secretary shall record and preserve the proceedings of the Convention and shall have the same printed and distributed.

SEC. C. The General Secretary of the Convention shall promote the whole program of the Convention, including Missions, Education and Social Service, and may serve as adviser to all the institutions, agencies and committees of the Convention. He shall work under the direction of and be subject to the authority of the General Board; and shall have administrative supervision of such work as shall be assigned to him by the Convention or its General Board.

SEC. D. The Treasurer shall receive all funds sent him for the objects of the Convention, make acknowledgment of the same in the manner as the General Board may determine for the faithful performance of his duties. The Treasurer shall sign all checks, which shall be countersigned by the General Secretary, or in case the offices of Secretary and Treasurer shall be filled by the same person, then all checks shall be signed by the bonded bookkeeper, or by any other bonded officer or employee at the discretion of the Board, which shall indicate its decision and will by filing formal resolutions with the depository bank; and such checks shall be countersigned by the General Secretary.

He shall forward at least once a month all contributions to their destinations. He shall make an annual report of his receipts and disbursements which shall be published in the minutes of the Convention, and upon retiring from his office, he shall deliver to his successor all money, papers, books and other property belonging thereto.

ARTICLE II. Duties of Committees

The committees of the Convention shall be divided into three categories:

SECTION A. Those appointed by the President in advance of the Convention.

SUBSECTION 1. A Committee on Enrollment consisting of nine members whose duties it shall be to provide registration cards for messengers and visitors and have them in a suitable place several hours before the meeting of the Convention. This committee shall make a report to the assembled messengers upon the call of the President, and shall serve as a committee on credentials.

SUBSEC. 2. A Committee on Committees whose duty it shall be to nominate for election by the Convention the following Committees,

and such other Committees as may be assigned to it. **At least a fair number of the members nominated to all committees of the Convention shall come from the rural and urban churches of the Baptist State Convention, and no one shall be nominated to serve on more than one committee at the same time.*

SEC. B. Those elected to report at the session of the Convention by which they are elected:

SUBSECTION 1. Committee on Resolutions, consisting of thirteen.

SUBSEC. 2. Committee to report on the General Board's report, consisting of twenty-three.

SUBSEC. 3. Committee on Place and Preacher for the next Convention, consisting of nine.

SEC. C. Those elected to report at the next regular session of the Convention:

SUBSECTION 1. Committee on Order of Business, consisting of nine.

SUBSEC. 2. Committees to Nominate the Members of the General Board and Trustees and Directors of the Institutions and Agencies of the Convention: This committee shall consist of 15 members, five of whom shall be retained from the previous year's committee. Their term of office shall begin upon adjournment of the Convention at which they are elected and shall terminate upon adjournment of the Convention at which their successors are elected. No member shall be eligible to succeed himself after serving two consecutive years. Vacancies occurring shall be filled at the next session of the Convention. Membership of this Committee shall not bar one from election to the General Board or as a Trustee or Director of any agency or institution of this Convention.* *That the committee to nominate members of the General Board, Trustees and Directors of Institutions and agencies of the Convention, be instructed to nominate a fair number of members from rural and urban churches to the various boards of all agencies and institutions.*

The Committee on Committees shall nominate the chairman of Committee.

SUBSEC. 3. Committee on Social Service and Civic Righteousness, consisting of fifteen.

SUBSEC. 4. Historical Commission, consisting of thirteen.

SUBSEC. 5. Committee on Publicity, consisting of five.

SUBSEC. 6. Committee on Memorials, consisting of five.

ARTICLE III. The General Board

SECTION A. Its Organization.

SUBSECTION 1. Meetings. The General Board shall meet in regular sessions in January and July of each year, and in cases of emergency, at the call of the General Secretary and the President of the Board, or of any five members.

---

* By-Laws amended. See Section 51, page 57.

SUBSEC. 2. Officers and Department Heads. At the January meeting of the Board, there shall be elected the following officers who shall serve for one year, and until their successors are elected and qualified; a President, a Vice-President, and a Recording Secretary.

At the same time, the Board shall elect a Comptroller, all department heads, and such other assistants as may from time to time be deemed necessary, and shall fix the compensation of its secretaries and other employees, and all salaried officers of the Convention.

The Comptroller shall be the chief accountant of the Convention. As such, he shall be charged with the responsibility of accounting for all funds of the Convention, including all receipts and disbursements, and shall countersign all checks and make such reports and accounting as the General Board may direct, and perform any other duties which may be assigned to him by the General Board.

SUBSEC. 3. At the January meeting of the General Board, the Convention program shall be organized and promoted under the following divisions:

(1) Administration and Promotion
(2) Christian Education
(3) Social Service
(4) Training Activities
(5) General Missions
(6) Baptist Student Union
(7) Evangelism

These seven divisions shall be administered and promoted under committees composed of the members of the General Board as follows:

(1) ADMINISTRATIVE AND PROMOTION. This committee shall include approximately fifteen per cent of the total membership of the board, and shall have charge of the following phases of the work:

(a) All Convention Properties
(b) Co-operation with *Biblical Recorder*
(c) Associational Missionaries
(d) Brotherhood
(e) Baptist Foundation
(f) Co-operation with Southern Baptist Convention
(g) Co-operation with Woman's Missionary Union
(h) Publicity
(i) Retirement Plans
(j) Promotion of Co-operation Program

(2) CHRISTIAN EDUCATION. This committee shall be composed of approximately twenty per cent of the membership of the board with a full-time paid secretary, and shall deal with all matters pertaining to the operation of our Baptist colleges. The committee, together

with the president, dean, and chairman of the Board of Trustees of each of the colleges receiving funds from the Convention, with the President of the Baptist State Convention, the President of the General Board, and the President of the Woman's Missionary Union as ex-officio members, shall be known as the Council on Christian Education. Representatives on the Council from the colleges will not have voting power in the allocation of funds.

The Council on Christian Education, in co-operation with the General Secretary of the Convention, shall nominate, and the General Board shall elect an Executive Secretary.

(3) SOCIAL SERVICE. This committee shall be composed of approximately fifteen per cent of the membership of the board, and shall have charge of the following phases of the work:

(a) North Carolina Baptist Hospital
(b) Orphanages
(c) North Carolina Baptist Homes

(4) TRAINING ACTIVITIES. This committee shall be composed of approximately fifteen per cent of the membership of the board, and shall have charge of the work of the Sunday School and Training Union Departments, Summer Assemblies, Music and Drama, and Visual Education.

(5) GENERAL MISSIONS. This committee shall be composed of approximately fifteen per cent of the membership of the board, and shall have charge of the following phases of the work:

(a) Aid to Missionary Pastors
(b) Rural Church Program
(c) Promotion of New Churches
(d) Aid to Silent People
(e) Work in Sanatoriums and Correctional Institutions
(f) Work with other Races
(g) Pastor's Schools

(6) BAPTIST STUDENT UNION. This committee shall be composed of approximately ten per cent of the membership of the board.

(7) EVANGELISM. This committee shall be composed of approximately ten per cent of the membership of the board.

The work of the above committees, numbered (1) and (3) shall be under the direct supervision of the General Secretary.

The work of the above committees, numbered (4) through (7) inclusive, embraces the work of State Missions, and shall be under the direction of the Secretary of State Missions.

At the same time an Executive Committee of nine members shall be elected with the understanding that the chairman of the above named seven committees shall serve on the Executive Committee, and two others elected from the membership of the board at large. The President of the Convention and the President of the General Board shall be ex-officio members of the Executive Committee.

Between sessions of the General Board, the Chairman of the

Executive Committee of the General Board and the General Secretary of the Convention shall have the authority to call upon any division of the General Board as outlined above to meet with the Executive Committee when matters of great importance, such as selection and election of personnel, are to be considered, provided that the Executive Committee acting jointly with any committee name in this section, shall not exceed authority allocated to the Executive Committee.

SUBSEC. 4. The General Board shall present its recommendations to the Convention; and these recommendations shall be printed in the *Biblical Recorder,* together with any pertinent information, two weeks prior to the meeting of the Convention.

SEC. B. Powers and Duties of General Board.

SUBSEC. 1. Charge of Work. The General Board shall have charge and control of all work of the Convention, including Missions, Education, Beneficences, and all other general activities, in the interim between sessions of the Convention, except those activities committed specifically by charter to the Boards of Trustees of its institutions and agencies. It shall have the power to act for the Convention in the interim between sessions of the Convention; and any action taken during the interim shall be binding on the Convention and reported fully to the Convention at its next session. It shall make and approve all appropriations. It shall have no power to contravene any action of the Convention nor to launch any new institution. It may provide for the expansion of any phase of work which its income and resources may make possible. It shall have the responsibility of bringing to the Convention for its consideration recommendations concerning any phase of the work that is being done or that should be undertaken in order that the Convention may have an over-all picture of the total program of North Carolina Missionary Baptists.

SUBSEC. 2. Reports. The General Board shall make a full report to the Convention of its activities during the year, including the work done by the departments of Missions, Education, and Beneficences and all other general activities. The Board shall have its report printed and ready for distribution at the first session of the Convention, including reports from Educational Institutions, Hospitals, Orphanages, Baptist Foundation, Educational Council, and all other agencies of the Convention.

SUBSEC. 3. Allocation of Funds. The General Board shall recommend to the Convention the precentage of undesignated gifts which each object of the Convention shall receive, both State and Southern Baptist Convention objects.

SUBSEC. 4. Audit. The General Board shall employ a certified public accountant each year to make a complete audit of the books and accounts of the treasurer and comptroller, and shall employ or cause to be employed a certified public accountant, or accountants to make annual audits of all institutions and agencies of the

Convention. All audits shall be reported to the General Board and printed in the Minutes of the Convention.

ARTICLE IV. Council on Christian Education

SECTION A. Powers.

In the interim between the meetings of the General Board the Council shall have oversight of the entire program of education in the colleges and schools of the Convention.

SEC. B. Duties. The duties of the Council shall be as follows:

(1) It shall devise ways and means for the proper correlation of the work and programs in the several educational institutions supported by the Convention.

(2) It shall study the needs of the institutions and their ability to meet these needs, and upon the basis of its findings shall recommend to the General Board allocations to the institutions of such funds as may be made available by the Convention or the General Board for Christian education.

(3) It shall formulate and promote plans for increasing the interest in and the support of these institutions and shall make reports in detail to the General Board upon all its work and findings.

SEC. C. Executive Secretary.

The Council on Christian Education in co-operation with the General Secretary of the Convention shall nominate and the General Board shall elect an Executive Secretary.

SEC. D. Meetings.

The Council shall meet at the call of the Chairman, at least three times during the Convention year; it may meet in special session at the call of the Chairman and Executive Secretary, or any five members.

ARTICLE V. Eligibility for Membership on the General Board and on Boards of Trustees and Directors of Agencies and Institutions of the Convention

Members of the General Board and Trustees and Directors of any agency or institution of the Convention shall be members of Churches co-operating with the Convention.

The Term of office shall begin on January 1 following the meeting of the Convention at which members were elected; and shall end on December 31 following the Convention at which their successors were elected, unless sooner terminated.

In no case shall a member of any board serve a continuous term of more than four years; except the directors of N. C. Baptist Foundation, in which case the continuous term shall not exceed five years.

Any member having just completed a full term of office on any

board of this Convention shall not be eligible for election to membership on any other until one year has elapsed.

ARTICLE VI. Convention Procedure

SECTION A. Rules.

The Rules of Order for the Convention shall be those laid down in Kerfoot's "Parliamentary Law," but in cases where the meaning may not be clear the President shall exercise his discretion, subject to appeal to the Convention.

SEC. B. Resolutions.

All resolutions presented to the Convention shall be referred to the Committee on Resolutions, except that by a two-thirds vote of the messengers present on the first or second day of the Convention, the rules may be suspended and a resolution be taken up for immediate consideration.

SEC. C. Recommendations in Reports.

Nothing contained in reports to the Convention shall be construed as an action of the Convention except the recommendations which are definitely listed and adopted by the Convention.

ARTICLE VII. Amendments to By-Laws

The By-Laws may be altered by a majority vote of the messengers present on the first or second day of the Convention.

PROCEEDINGS

PROCEEDINGS

WINSTON-SALEM, NORTH CAROLINA
TUESDAY MORNING, NOVEMBER 13, 1956

SESSION THEME ". . . . *Whatsoever things are true . . .*"—Phil. 4:8

1. President J. C. Canipe, Hendersonville, called the 126th Annual Convention of the Baptist State Convention of North Carolina to order at 9:30 a.m. November 13, 1956. He introduced Roy E. Holder, Minister of Music and Education, Lenoir, who served as Director of Music for the Convention.

2. The opening hymn was "Lead on O 'King Eternal." Miss Betty Hendricks, Lenoir, was the Convention accompanist.

3. William Harrison Williams, Charlotte, who led the opening Worship Service called attention to the Convention theme, "Think on these things . . .," Philippians 4:8, and challenged the messengers to a renewed dedication.

4. The Recording Secretary, Charles B. Deane, Rockingham, read the following Committees named by the President:

COMMITTEE ON ENROLLMENT: W. Isaac Terrell, Chairman, Winston-Salem; W. L. Warfford, Winston-Salem; Luther Mathews, Winston-Salem; Lewis Ludlum, Winston-Salem; Floyd Ellis, Winston-Salem; Clarence Everhart, Winston-Salem; Charles P. Burchette, Kernersville; Milton Frazier, Winston-Salem; W. Elvin Jones, Clemmons.

COMMITTEE ON COMMITTEES: Gilmer Cross, Chairman, Goldsboro; B. E. Morris, Durham; R. C. Foster, Whiteville; Woodrow W. Hill, Greensboro; Lloyd W. Garner, Jr., Rutherfordton; Eugene Poston, Wallace; P. E. Jones, Smithfield; P. A. Hicks, Lincolnton; O. B. Teague, Greensboro; E. W. Price, Jr., Asheboro; M. W. Chapman, Franklin; Dr. Lin Fincannon, Elkin; Nane Starnes, Asheville; Keener Pharr, Charlotte; S. C. Eggers, Boone.

5. The organization of the Convention was perfected when Charles B. Deane, Rockingham, moved that the presently enrolled messengers and those who may be entitled to register during the remaining sessions, constitute the Convention for the transaction of business.

6. President Canipe recognized T. L. Cashwell, Jr., Lenoir, who in behalf of the Committee on Order of Business presented the following program and moved its adoption. On the motion by Chairman Cashwell to adopt C. K. Rand, High Point, moved to amend,

asking that the Committee set aside a period of thirty minutes for a discussion of the North Carolina Supreme Court decision involving the North Rocky Mount Baptist Church. His motion was seconded by Woodrow W. Robbins, High Point. A number of requests for a vote on the previous question was demanded.

Upon a standing vote of approximately 1,100 to 20 the motion to amend was defeated and the Order of Buisness as previously presented was adopted.

PROGRAM

BAPTIST STATE CONVENTION OF NORTH CAROLINA

One Hundred Twenty-Sixth Annual Session

THEME: *"Think on these things"*—Philippians 4:8

TUESDAY MORNING—NOVEMBER 13, 1956

SESSION THEME: ". . . *Whatsoever things are true* . . ."—Phil. 4:8

9:30 Worship.....William H. Williams, Charlotte
9:40 Announcement of Committee Appointments
Committee on Enrollment
Committee on Committees
Report of Committee on Order of Business
T. L. Cashwell, Jr., Lenoir
9:50 Recognition of Visitors and New Pastors in North Carolina
Recognition of Pastors of Pilot Mountain Association
10:10 Special Music
10:20 President's Message.....J. C. Canipe, Hendersonville
10:40 Hymn
10:45 Report of General Board.....G. W. Bullard, Raleigh
11:30 Business and Announcements
11:45 Worship
Hymn
Scripture Reading
Special Music
Sermon.....Claud B. Bowen, Greensboro
Alternate—Nane Starnes, Asheville
12:30 Benediction

TUESDAY AFTERNOON

(This session held on Wake Forest Campus)

SESSION THEME: ". . . *Whatsoever things are honest* . . ."—Phil. 4:8

2:30 Worship.....Fred Mauney, Forest City
2:40 Report of Convention Trustees
2:45 Report of Committee on Committees
2:50 Report of Baptist Hospital.....W. K. McGee, Winston-Salem
3:05 Report of Baptist Orphanages.....W. C. Reed, Thomasville
3:20 Music by Wake Forest College Glee Club

3:30 Council on Christian Education.....Claude Gaddy, Raleigh
4:10 Tour of Wake Forest College Campus

TUESDAY EVENING

SESSION THEME: "... *Whatsoever things are true* ..."—*Phil.* 4:8

7:30 Worship.....R. R. McCulloch, Asheville
7:40 Business and Announcements
7:55 Report of Allied Church League
8:15 Report of Committee on Social Service and Civic Righteousness.....D. Swan Haworth, Lumberton
8:25 Hymn
8:30 Address....Honorable Raymond Gary, Governor of Oklahoma

WEDNESDAY MORNING—NOVEMBER 14, 1956

SESSION THEMES "... *Whatsoever things are pure* ..."—Phil. 4:8

9:30 Worship.....Harold Killian, Drexel
9:40 American Bible Society.....I. Stuart McElroy, Richmond, Va.
9:50 Report of Biblical Recorder.....J. A. Ellis, Raleigh
10:00 Report of Commttee on Rural Church Program
C. O. Greene, Lawndale
10:30 Hymn
10:35 Special Music
10:40 The Seminaires
Address..Elmo Scoggin, Southeastern Seminary, Wake Forest
11:05 Miscellaneous Business
11:15 Report of Committee on Religious Liberty
Hoyle T. Allred, Albemarle
11:25 Report of the Brotherhood.....Ernest L. Kluttz, Gastonia
11:35 Department of Church Music.....J. O. Stroud, Raleigh
11:55 Special Music
12:00 Report of Sunday School Board
M. O. Owens, Jr., Lenoir, Presiding
Address.....Joe Burton, Baptist Sunday School Board
Nashville, Tenn.

WEDNESDAY AFTERNOON

SESSION THEME: "... *Whatsoever things are lovely* ..."—Phil. 4:8

2:30 Worship.....Herbert Baucom, Jr., Oxford
2:40 Report of Committee on Assemblies
Boyce Brooks, Albemarle
3:10 Election of Officers
3:25 Hymn
3:30 Report of Committee to Nominate Members of Boards
John B. Lawrence, Shelby
3:50 Report of Historical Commission.....John McLeod, Mars Hill
4:00 Report of Committee to Study Report of General Board

WEDNESDAY EVENING

SESSION THEME:

". . . Whatsoever things are of good report . . ."—Phil. 4:8

7:30 Worship.....Percy B. Upchurch, Greenville
7:40 Memorials.....Oscar Creech, Murfreesboro
7:50 Report of Publicity Committee.....Marse Grant, Thomasville
7:55 Special Music
8:00 Report of Woman's Missionary Union
Mrs. W. K. McGee, Winston-Salem
8:15 Foreign Missions.....V. Ward Barr, Gastonia, Presiding
8:25 Hymn
8:30 Special Music
Introduction of Speaker.....By Charles E. Maddry, Hillsboro
Address.....H. Guy Moore, Fort Worth, Texas

THURSDAY MORNING—NOVEMBER 15, 1956

SESSION THEME:

". . . If there be any virtue, and if there be any praise . . ."—Phil. 4:8

9:30 Worship.....E. G. Cole, Winterville
9:40 Miscellaneous Business
9:55 North Carolina Baptist Homes
James M. Hayes, Winston-Salem
10:10 Report of Committee on Resolutions
10:25 Relief and Annuity..Ronald E. Wall, Winston-Salem, Presiding
Report.....Ottis Hagler, Raleigh
10:35 Hymn
10:40 State Missions.....E. L. Spivey, Raleigh
11:10 Special Music
11:20 Home Missions.....Carlton S. Prickett, Burlington, Presiding
Address.....Guy Bellamy, Oklahoma City, Oklahoma
Closing Message.....Paul M. Stevens, Director, Radio and Television Commission, Fort Worth, Texas
12:00 Adjourn

COMMITTEE ON ORDER OF BUSINESS: T. L. CASHWELL, JR., Lenoir, *Chairman;* C. C. CROW, Shelby; C. W. DULING, Windsor; JOHN C. FLETCHER, JR., Charlotte; WOODROW W. HILL, Greensboro; A. Z. JAMERSON, Burnsville; J. A. NEILSON, Apex; JOHN M. SIMMS, Raleigh; J. CLYDE YATES, Charlotte.

7. Mrs. H. T. Hearn, Winston-Salem, in behalf of the Host Church and as Chairman of Arrangements and Hospitality, extended greetings on behalf of her Committee. Each Member of the Committee on Arrangements and Hospitality were introduced by Mrs. Hearn.

8. The following message of welcome had been read coming from the host pastor, Ralph A. Herring:

It is my privilege in behalf of the First Baptist Church, and in behalf also of the many other churches of the Pilot Mountain Association co-operating with us, to extend a most cordial welcome

to the Baptists of North Carolina who will be coming to Winston-Salem, November 12-15, for the 126th session of the North Carolina Baptist State Convention.

This will be the tenth time that the Convention has met in Winston-Salem. When you first came to us our church was ten years old — that was in 1881. *Your first visit during my pastorate was in* 1939, *and this will be the fourth time since then that it has been our privilege to entertain you.*

And now comes the awkward moment for a host pastor! Doubtless many of you have learned that I have accepted an assignment from the Foreign Mission Board to assist in an Evangelistic Crusade in our Hong Kong-Macao Mission and to lead in a Christian Life Conference in our Malayan Mission. This engagement will take me out of the country at the very time the Convention is in session.

I trust that the many messengers to the Convention will accept whatever inconvenience my absence may occasion in the same spirit with which this great church of which I am pastor has responded. They see in the added burden an opportunity to hold fellowship with me in the work that I shall try to do in the cause of foreign missions. Every indication is that they will rise to meet the occasion in a true missionary spirit.

9. President Canipe introduced W. Isaac Terrell, Winston-Salem, Associate Pastor of the Host Church, who added his personal greetings and welcome to all messengers and visitors in attendance.

10. Troy Hamrick, Winston-Salem, presented the Ministers of the Pilot Mountain Association.

11. A welcome was extended by the President and General Secretary, M. A. Huggins, to all out of State visitors.

Miss Esther Ivey, Raleigh, who for 36 years served as bookkeeper for the Convention was given special recognition. It was noted that Miss Ivey had never before been able to attend a Baptist State Convention, since through the years she has remained in Raleigh to keep the Baptist offices open for business.

12. The Ministers who have taken pastorates in the State since the last Convention came forward and were extended words of welcome by J. Clyde Turner, Raleigh. The following names were secured:

John O. Adams, Morganton; Victor J. Batchelor, Monroe; Ernest M. Blankenship, Sherwood; W. Lawrence Blanton, Apex; Don Cabaniss, Grover; E. W. Clapp, High Point; Jack Clark, Elon College; L. Vernon Connell, Hickory; R. W. Crapps, Hickory; Raymond E. Crow, Thomasville; Melvyn Curlee, Mocksville; Eugene E. Edmondson, Sanford; Major Edwards, Boomer; John M. Glenn, Raeford; J. Ivan Hart, Kannapolis; James A. Holston, Jr., Charlotte; Roger R. Jackson, Yadkinville; K. Wiley Jarrell, Mt. Gilead; G. E. Johnson, Kannapolis; Julian H. King, Castalia; Robert F. Lambert, Virgilina, Va.; Hassel Lamm, Roxboro; Ben Lynes, Wake Forest; Robert March-

bank, Granite Falls; Walter C. Mitchell, Chapel Hill; David F. Morrow, Stanfield; T. W. Nelson, Hickory; W. M. Owens, Rutherfordton; Earl Payne, Sylvia; Hunter Phillips, Winston-Salem; William R. Pursell, Laurinburg; James E. Revis, Sparta; Robert K. Rownd, Canton; Glenn O. Scoggins, Gilkey; E. L. Smithwick, Greensboro; William A. Snyder, Asheville; Oscar O. Turner, Merry Hill; James E. Vanderford, Murphy; John C. Wells, East Bend; William G. Wilson, Greensboro; R. Louie Wynn, North Belmont.

13. Malloy A. Huggins, General Secretary, called attention to the death of F. Orion Mixon, Murfreesboro, late President of Chowan College. Upon his suggestion the Convention requested the Recording Secretary to send a message to Mrs. Mixon.

14. Other messages were at this hour and at other sessions of the Convention dispatched to the following, who due to other missions, or because of illness, were unable to attend this Convention: (1) Ralph A. Herring, Hongkong, (2) Grover H. Jones, Baptist Hospital, (3) Hight C. Moore, Ridgecrest, (4) W. C. Reed, Thomasville, (5) Casper C. Warren, Charlotte.

15. The Mills Home Choir of Thomasville, under the direction of Miss Lucille Reed, sang "Send Out Thy Light" and "Create In Me A Clean Heart, O God."

16. With Vice-President Eph Whisenhunt, Clayton, presiding, President J. C. Canipe, Hendersonville, brought the President's Message. The theme was: "I must work the works of Him that sent me, while it is day; the night cometh, when no man can work."

Song: "Stand Up, Stand Up for Jesus."

17. The Report of the General Board was presented by G. W. Bullard, Raleigh, President of the General Board, and General Secretary Huggins.

Convention Comptroller, Leon P. Spencer, Raleigh, spoke first to the Report. He emphasized the financial operations of his office—with special reference to the receipts and the distribution of income for the ten months ending October 31, 1956.

The President of the General Board and the General Secretary then called special attention to the Recommendations of the Board. (See Sections 68, 99, pages 72, 105, for Convention action)

General Secretary Huggins spoke to the overall reports by the various Convention activities which reflected a good year in all the programs. He called special attention to the faithful service of J. C. Pipes, Asheville, now retired, who for 21 years has served as a devoted promotional worker. He then recognized the splendid service of Richard K. Redwine, Caswell Assembly Director, and Mrs. Redwine, Winston-Salem, now retiring, who from the beginning took over the Caswell Baptist Assembly, Southport and, despite many early difficulties saw the Assembly by the Sea grow into a valued and enduring institution of the Convention.

President Bullard in referring, according to custom, the Report of the General Board, to the Committee to Report on the General Board's Report, called attention to the fact that the Report had been unanimously approved by the Members of the General Board, representing every Association in the Convention.

18. Notice was given by Frank B. Robinson, Asheville, that he would on tomorrow ask that the Bylaws of the Convention be amended as indicated in (a) and (b) below:

(a) Article II—Subsection 2 of Section A, now reads as follows: "A Committee on Committees whose duty it shall be to nominate for election by the Convention the following committees, and such other committees as may be assigned to it."

It is proposed to add to Subsection 2 the following: "At least a fair number of the members nominated to all committees of the Convention shall come from the rural and urban churches of the Baptist State Convention, and no one should be nominated to serve on more than one committee at the same time."

(b) It is proposed to add to Subsection 2 of Section C, Article II, the following: "That the Committee to Nominate the Members of the General Board, Trustees and Directors of the Institutions and Agencies of the Convention be instructed to nominate a fair number of members from rural and urban churches to the various boards of all agencies and institutions."

(c) Article III: Subsection 2 of Section A, now reads as follows: "*Officers and Department Heads*: At the January meeting of the Board there shall be elected the following officers who shall serve for one year, and until their successors are elected and qualified; a President, a Vice-President, and a Recording Secretary."

It is proposed to add to Subsection 2 of Article III: After the word "qualified," "But shall not be eligible to succeed themselves until a period of one year has elapsed."

19. The Convention paused at this time while President Canipe led in a prayer for Grover H. Jones, High Point, former President of the Convention, now seriously ill.

20. The session closed with the presentation of the Convention Sermon. The scripture was read by Nane Starnes, Asheville. Thereafter the sermon was preached by Claud B. Bowen, Greensboro. His topic was: "Christ and His Church."

TUESDAY AFTERNOON SESSION

Session Theme: ". . . *Whatsoever Things Are Honest* . . ."—Phil. 4:8

21. This historic session convened in beautiful Wait Chapel of Wake Forest College. Over two thousand messengers and visitors had come to the new Campus in Winston-Salem for the afternoon program.

It is recalled that on July 30, 1946, the Convention met in a

special session in Greensboro, and authorized the Trustees of Wake Forest College to accept the offer of the Z. Smith Reynolds Foundation, which offer involved the transfer of the College from Wake Forest to Winston-Salem, and the building of a completely new physical plant.

In calling the session to order President Canipe announced he was using a gavel given the Convention President by Odus M. Mull, Shelby, recently retired President of the Board of Trustees of the College, which gavel was made from pieces of wood taken from the old Calvin Jones Home, the first building erected on the old Wake Forest College Campus in Wake County and from Wait Chapel on the new campus.

In deep reverence and in sincere appreciation the great host of messengers and visitors from all areas of North Carolina, acknowledged the tremendous material blessings that is represented by the new Wake Forest College.

22. Prior to the worship service led by Fred Mauney, Forest City, the great audience filling the main auditorium and balcony of Wait Hall sang: "O Worship the King" and "Have Thine Own Way."

23. A report was read by Malloy A. Huggins, Raleigh, from the Trustees of the Convention and upon his motion the Report was approved.

REPORT OF THE TRUSTEES OF THE CONVENTION

The Convention in its 1955 session re-elected F. H. Brooks, R. L. McMillan, and N. M. Gurley as trustees.

The duties of the trustees during this year have been very light. The following transactions have been attended to:

In January, 1956, the trustees executed a deed to Midville Baptist Church, Atlantic Association, for property which had been vested in the trustees during the period when the church was being organized.

In February, 1956, a contract with the Relief and Annuity Board relative to the Southern Baptist Protection Plan was executed.

In June the trustees executed a deed for Southeastern Seminary property, property which it had been discovered had never been deeded to Wake Forest College. This was done to clear up the title to the property for the seminary.

All Convention employees and staff members, including those of the Woman's Missionary Union, who handle money in any way, are covered by a blanket bond. The amount for each employee so covered is $10,000, with an additional coverage of $15,000 for the treasurer. Your trustees here report that this bond is in force and effective.

R. L. McMillan, *Secretary.*

24. A report was received at this time from the Committee on Committees. Gilmer H. Cross, Goldsboro, Committee Chairman, pre-

sented at this time, and during other sessions of the Convention, the following Committees which upon his motion were approved.

COMMITTEES TO REPORT DURING THE 1956 SESSION

To Report on General Board's Report

John E. Lawrence, *Chairman,* Shelby

Charles B. Trammel, Burnsville
Victor S. Dowd, Durham
J. J. Tarlton, Rutherfordton
George Richman, High Point
John Mims, Greensboro
H. L. Ferguson, Charlotte
Mrs. Nora Wilson, Boone
H. Otis Lanning, Benson
L. E. Walters, Highlands
Thomas L. Rich, Jr., Fairmont
M. R. Haire, Jacksonville
Aubrey Quakenbush, Kings Mountain
Mrs. Fred Harrell, Goldsboro
W. R. Wagoner, North Wilkesboro
M. O. Owens, Jr., Lenoir
M. M. Johnson, Clinton
J. P. Hatley, Whiteville
Z. Miller Freeman, Belmont
Foy Martin, Winston-Salem
Tom M. Freeman, Burlington
Mrs. Grady Fuller, Elkin
John T. Edwards, Greensboro

Committee on Resolutions

George T. Tunstall, *Chairman,* High Point

Ed Gavin, Asheboro
William Lamb, Cherryville
E. R. Echerd, Charlotte
B. G. Bass, Asheville
Norman Blythe, Greensboro
W. Walter Black, Gastonia
R. E. Wall, Winston-Salem
Thurman Stone, Concord
Wayne Slaton, Bryson City
Mrs. Gordon Maddrey, Ahoskie
D. Swan Haworth, Lumberton
Mrs. Robert L. Costner, Durham

Committee on Place and Preacher

Dennis Hockaday, *Chairman,* Durham

Douglas Aldrich, Raleigh
Harold White, Spindale
William L. Bennett, Greensboro
Percy B. Upchurch, Greenville
Charles C. Coffey, Kannapolis
A. T. Greene, Jr., Wilmington
Horace Smith, Canton
W. Chess Smith, Durham

COMMITTEES TO REPORT DURING THE 1957 CONVENTION

Committee on Order of Business

V. Ward Barr, *Chairman,* Gastonia

J. C. Mitchell, Clinton
Mack M. Goss, Hendersonville
Horace Easom, Shelby
Mrs. W. K. McGee, Winston-Salem
J. E. Rawlinson, High Point
S. C. Ray, Greensboro
John W. Kincheloe, Jr., Raleigh
Miss Katie Ruth Grayson, Winston-Salem

Committee on Religious Liberty

*Hoyle T. Allred, *Chairman,* Albemarle

*Charles B. Deane, Rockingham
*W. L. Pitts, Lincolnton
*A. C. Reid, Winston-Salem
W. W. Leathers, Henderson
Willis Bennett, Red Springs
Troy G. Robbins, Greensboro
B. R. Brunner, Durham
Adam J. Whitley, Smithfield

Commitee on Publicity

Marse Grant, *Chairman,* Thomasville

L. L. Carpenter, Raleigh
Ben C. Fisher, Wake Forest
R. E. Price, Rutherfordton
L. J. Morriss, Raleigh

Committee on Memorials

Zeno Wall, *Chairman,* Shelby

Eph Whisenhunt, Clayton
J. B. Wyche, Hallsboro
W. N. Cook, Franklin
Mrs. Leland Kitchin, Scotland Neck

Historical Commission

Henry Stroupe, *Chairman,* Winston-Salem

C. E. Maddry, Hillsboro
L. E. M. Freeman, Raleigh
Mrs. E. T. Crittenden, Wake Forest
S. L. Stealey, Wake Forest
James H. Blackmore, Spring Hope
Wayne W. Williams, Asheville
John A. Oates, Fayetteville
A. B. Wood, Charlotte
Frank Zedick, Selma
W. R. Cullom, Wake Forest
I. G. Greer, Chapel Hill
Miss Margie Murchison, Raleigh

Committee on Social Service and Civic Righteousness

Wendell G. Davis, *Chairman,* Statesville

Claude U. Broach, Charlotte
Carlton Prickett, Burlington
D. J. Booth, Durham
W. W. Finlator, Raleigh
Troy Jones, Four Oaks
Robert Seymour, Mars Hill
Lloyd Barker, Fayetteville
John T. Wayland, Wake Forest
J. Glenn Blackburn, Winston-Salem
Charles E. Neal, Alexis
Perry Langston, Buie's Creek
Miss Addie Mae Cooke, Murfreesboro
Mrs. Owen H. Herring, Winston-Salem
Budd E. Smith, Wingate

Committee to Nominate Members of the General Board, and Trustees and Directors of Institutions and Agencies of the Convention

*Claud B. Bowen, *Chairman,* Greensboro

*E. C. Upchurch, Kannapolis
*Ralph A. Herring, Winston-Salem
*William H. Plemmons, Boone
*Mrs. E. H. Corpening, Tapoco
J. Clyde Turner, Raleigh

* Retained from last year.

Howard G. Dawkins, Kinston
H. B. Anderson, Durham
A. C. Phipps, Raleigh
Mrs. W. Perry Crouch, Asheville
J. Boyce Brooks, Albemarle
T. L. Cashwell, Jr., Lenoir
Keener Pharr, Charlotte
Clyde E. Baucom, Wilson
W. P. Milne, Ahoskie

Committee on Evangelism

A. L. Parker, *Chairman,* Greensboro

(One member from each Association, elected by the Association)

Committee on Allied Church League

J. Boyce Brooks, Albemarle
L. L. Carpenter, Raleigh
W. B. Carr, Matthews
T. L. Cashwell, Gastonia
Walter Crisman, High Point
Wendell G. Davis, Statesville
H. L. Ferguson, Charlotte
Tom M. Freeman, Burlington
Marse Grant, Thomasville
James M. Hayes, Winston-Salem
T. L. Gardner, Reidsville
Carl Hemphill, Morganton
M. A. Huggins, Raleigh
J. M. Johnson, Walnut Cove
A. W. Kincaid, Kings Mountain
Ernest Kluttz, Jr., Gastonia
W. W. Leathers, Henderson
Marvin Leatherman, Lincolnton
A. L. Parker, Greensboro
Eugene Poston, Wallace
R. E. Price, Rutherfordton
Gerald C. Primm, Raleigh
T. L. Sasser, Greensboro
T. C. Williams, Jr., Yanceyville
William Bennett, Greensboro
Mrs. W. K. McGee, Winston-Salem
Dennis Hockaday, Durham
I. B. Jackson, Greenville
E. L. Spivey, Raleigh

Committee to Study Denominational Institutions

Tom P. Pruitt, *Chairman,* Hickory

James S. Potter, Raleigh
Mrs. R. K. Redwine, Winston-Salem
E. N. Gardner, Laurinburg
W. B. Harrill, Cullowhee
LeRoy Martin, Raleigh
Mrs. B. A. Hocutt, Clayton
Harry Caldwell, Greensboro
E. C. Watson, Jr., Stedman
Garland A. Hendricks, Wake Forest
L. H. Hollingsworth, Boone
Fleming Fuller, Kinston
Robert W. Abrams, Sylva
Mrs. Charles A. Maddry, Durham
Mrs. O. T. Binkley, Wake Forest
Vernon Taylor, Elkin
Carson Stout, High Point
J. A. Neilson, Apex
D. M. Branch, Rocky Mount
J. Roy Clifford, Lexington
William H. Williams, Charlotte
W. T. Roberson, Beaufort
Cecil Herrin, Statesville
W. Perry Crouch, Asheville
R. Oren Bradley, Raleigh

25. J. Roy Clifford, Lexington, Chairman of the Board of Trustees of the Baptist Hospital, introduced a discussion of the Hospital Re-

port and moved that the report be adopted. (See Sec. 105, page 140) Prior to its adoption, Miss Jerry Robinson, Mooresville, Baptist Hospital Nurse, spoke in behalf of the Baptist Hospital. She was followed by W. K. McGee, Winston-Salem, Director of Denominational Activities at the Hospital, who spoke to the report.

The Nursing Glee Club of the Baptist Hospital under the direction of Hal Shoemaker sang: "Jesus Calls Us," "Let All Things Now Living," "O Master Let Me Walk With Thee," and "Lead On O Lord of Healing."

26. In the absence of W. C. Reed, Thomasville, General Superintendent of the Baptist Orphanage of North Carolina, prevented because of illness from attending and presenting the Orphanage Report, the Convention President recognized Ike G. Greer, Chapel Hill, Chairman of the Orphanage Board of Trustees, who called attention to the report (see Sec. 106, page 142), and it was adopted on his motion.

A discussion of the report was given by Miss Susan Jones, a sixteen year old High School Junior of Mills Home, who came to the Mills Home ten years ago.

27. The Convention approved a recommendation submitted by the Trustees of the Orphanage, which upon the motion of Board Chairman Greer, changed the name of the Orphanage to The Baptist Children's Homes of North Carolina, Inc.

28. Chairman Greer requested Miss Sally McCracken, Thomasville, to stand and be recognized. "Miss Sally" has served as a faithful member of the Orphanage staff for 60 years. Likewise, Roger Williams, the Minister at Mills Home was introduced.

29. A special order followed when the Wake Forest College Glee Club, under the direction of Professor Thane McDonald, sang the following numbers: "The Creation," "Will There Be Any Stars in My Crown," and "Let's Break Bread."

30. It was fitting that the special order of business for the afternoon session was the consideration of the Report of the Council on Christian Education. President Canipe Recognized Claude F. Gaddy, Raleigh, Executive Secretary of the Council, who spoke to the report. (See Sec. 109, page 146)

Executive Secretary Gaddy introduced J. Everett Miller, Raleigh, Chairman of the Council. The Chairman likewise spoke to the report and on his motion it was adopted, after the president of each of the Baptist Schools had brought greetings and reports from their respective colleges. These representatives were introduced by Chairman Miller in this order: President Leslie Campbell of Campbell College; Acting President Oscar Creech of Chowan College, before bringing greetings from Chowan College, requested the Convention to stand in silence in recognition of the late F. Orion Mixon who had faithfully served as President for the years 1951-1956; Presi-

dent Phil Elliott of Gardner-Webb College; President Hoyt Blackwell of Mars Hill College; President Carlyle Campbell of Meredith College; President Budd E. Smith of Wingate College; and President Harold W. Tribble of Wake Forest College. At this time President Canipe led the Convention in a special prayer and thereafter the great host of messengers sang: "Love Divine, All Love Excelling."

31. At approximately 4 o'clock, the afternoon session completed the transaction of business. President Harold W. Tribble had previously invited all messengers and visitors on a tour of the new Campus, which brought to a close the afternoon session.

TUESDAY EVENING SESSION

Session Theme: "... *Whatsoever things are just . . .*"—Phil. 4.8

32. The evening ession began with the singing of "Love Divine, All Love Excelling" after which R. R. McCulloch, Asheville, conducted the worship service.

33. Douglas M. Branch, Rocky Mount, gained recognition and explained that he was speaking in behalf of several Eastern North Carolina Baptist Associations. He requested that the Committee on Order of Business arrange for a period of 30 minutes on tomorrow, to the end that he might present for these Associations, a recommendation for an enlarged Convention and Baptist Institutional Program for Eastern North Carolina.

34. James M. Bulman, East Spencer, presented the following resolution which was referred to the Committee on Resolutions:

> "Since North Carolina Baptists are passing through a period when our distinctive Scripture doctrines, our noble institutions, and our Baptist program are being seriously threatened, we messengers of the Baptist State Convention of North Carolina, being unalterably opposed to the existing effort of groups outside of our Convention to disrupt the constructive work of our denominational program, do hereby declare:
>
> 1. That our churches are and of right ought to be free and independent congregations; that such is the teaching of the Scripture, our sole authority;
>
> 2. That as regards this principle our North Carolina courts have erred, in that they have in practical effect taken the position that there is a general Baptist church, of which the individual congregations are parts, and from which these congregations cannot secede."

35. W. P. Biggerstaff, Raleigh, Associate Director, discussed the activities and projected program of the Allied Church League. (See report page 127)

36. The Convention approved the following Report of the Committee on Social Service and Civic Righteousness, as presented by D. Swan Haworth, Lumberton, the Committee Chairman.

REPORT OF THE COMMITTEE ON SOCIAL SERVICE AND CIVIC RIGHTEOUSNESS

The ever-present necessity for the development of Christian attitudes and the urge to assist in the formation of plans for dealing with certain social problems has led in the preparation of this report.

CHRISTIAN MORAL ATTITUDES

Among Southern Baptists there is a growing sense of social responsibility. We have an opportunity to participate in the search for Christian wisdom on the fundamental issues of life, to interpret the Christian ideal of character, and to chart a course of Christian behavior amid the social forces and the complex ethical situations in a technical civilization.

One of the objectives of Christian education with the churches is to set forth the *direction* and the *quality* of Christian conduct in the light of what God has done for us and to develop Christian moral attitudes: (1) the attitude of grateful obedience to God as revealed in Jesus Christ; (2) the attitude of inward sincerity and outward truthfulness; (3) the attitude of respect for the dignity and worth of the individual; (4) the attitude of active good will (love of neighbor) toward members of the human family; and (5) the attitude of moral earnestness toward the human problems in our social order.

This instruction in Christian attitudes will build up the churches in truth and righteousness and strengthen their moral influence on the communities to which they are related. It will enlarge our understanding of the mind of Christ, make us sensitive to the needs and aspirations of others, and give us a sense of ethical direction in daily living.

CRIME

Crime is the most costly and one of the most universal social problems of mankind. Mr. J. Edgar Hoover has estimated that the annual cost of crime in America is between $13,000,000,000 and $16,000,000,000.

TYPES OF CRIMES

Crimes may be differentiated so as to comprise several categories. When classified as to their degree of reprehensibility, they are either felonies or misdemeanors. Although there is some variation as to classification by the several states, usually such crimes as murder, burglary, rape, grand larceny, arson, and treason are considered to be felonies. As such, they are punishable by imprisonment in a state prison or by death. In some instances a felony may be punishable by fine or both by fine and imprisonment.

Other crimes, such as drunkenness, disturbing the peace, petit larceny and traffic violations which do not cause serious injury are

classified as misdemeanors. These are punishable by a fine or a short jail sentence.

Crimes may be committed by individuals or by groups or gangs. Thus, organized crime is the control of an illegal business in a specific geographical area by a crime syndicate. This includes such crimes as gambling, prostitution, bootlegging, commercial rackets, and political graft.

In recent years, attention has been directed by Congressional investigations and the reports of crime commissions to another type of crime known as "white collar" crime. This includes the violations of the law by businessmen, executives of large corporations and persons in positions of private or public trust. White collar crime is committed by misrepresentation, fraudulent advertising, illegal use of money, unfair labor practices and embezzlement and other violations of private and public trust.

The Extent of Crime

In 1954 the Federal Bureau of Investigation estimated that there were 2,267,250 major crimes committed in the United States. This was an average of one crime committed every 13.9 seconds throughout the year. For seven consecutive years including 1954, there was an increase in the crime rate for the nation. Between 1950 and 1954, the population of the country increased 7 per cent; during the same period the nation's criminality increased 18.4 per cent.

The major crimes listed by the FBI for the year 1954 were as follows:

Murder and nonnegligent manslaughter	6,850
Manslaughter by negligence	5,410
Rape	18,030
Robbery	67,420
Aggravated assault	93,540
Burglary—breaking or entering	517,190
Larceny-theft	1,340,870
Auto theft	215,940

Crime In The South

According to information from the Federal Bureau of Investigation, in 1954, the urban crime rate in states of the South Atlantic States exceeded the rate for the rest of the nation. (See table below.) This was true of a majority of other Southern states in the categories of murder, assault, burglary, larceny, and auto theft.

TABLE 31—URBAN CRIME RATES, 1954, BY GEOGRAPHIC DIVISIONS AND STATES

(Offenses known per 100,000 inhabitants. Population based on 1950 decennial census.)

	Murder, nonnegligent manslaughter	Robbery	Aggravated assault	Burglary—breaking or entering	Larceny-theft	Auto theft
TOTAL (all 48 states)	4.8	71.2	85.0	444.9	1,037.8	187.0
South Atlantic*	10.0	59.1	229.9	518.5	1,139.3	236.4
Delaware	5.7	53.4	21.4	509.2	1,519.4	233.2
Florida	10.1	76.4	100.9	869.1	1,473.5	233.3
Georgia	16.6	46.5	198.7	488.2	965.3	250.3
Maryland	7.7	67.3	155.3	462.2	1,037.9	444.2
North Carolina	11.0	29.7	367.0	396.9	929.9	142.8
South Carolina	7.2	31.1	105.1	489.7	1,226.4	151.0
Virginia	10.0	66.2	245.0	473.0	1,385.1	239.0
West Virginia	3.5	23.2	60.0	247.0	661.2	109.2

CRIME AND THE CHRISTIAN'S RESPONBILITY

What can we do about the problems of crime in our local community, our state and our nation? The following are only a few suggestions for action on our part as Christian citizens.

1. Give careful and thorough study to crime and to the conditions that cause it, such as poverty, slum areas, liquor, broken homes, etc.

2. Seek for more effective control of the use of alcoholic beverages.

3. Investigate the conditions under which criminals are kept in our local jails. We know from experience that too often jails and prisons have been places where crime was bred rather than corrected.

4. Investigate the procedure of handling and passing sentence on violators of the law in our Police Courts, Criminal Courts, etc. Are people being given fair and just treatment at the hands of local law enforcement officers?

5. Co-operate with law enforcement agencies and officials in the community to reduce crime. Too often we are prone to do nothing but criticize. When this is justified, we should make our criticism known but also when the action of officials deserves praise or our moral support, we should be equally as ready to express it.

6. Assist in the rehabilitation of those who have been released from jail or prison. These people are in desperate need of help to become a part of society once more. Sympathetic and understanding treatment at this point can be a great deterrent to furture crime.

7. Finally, and here we would put our greatest emphasis, we must

* Includes the report of the District of Columbia

increase our proclamation of the Christian gospel to the end that Christian homes and Christian communities will produce Christian character in the lives of the men and women who make up our world.

GAMBLING

Gambling involves the turnover of approximately $20 billion a year in the United States. After an investigation into the activities of professional gamblers in this country, a special committee of the United States Senate concluded that gambling is controlled and promoted by some of the worst gangster and hoodlum elements of the nation who use tremendous sums of money for the corruption of public officials in local and state government.

WHAT IS GAMBLING?

The term gambling designates the deliberate wagering or staking of important or valuable considerations upon events which, so far as the parties to the wager can know, lie in the realm of pure chance or luck.

THE EXTENT OF GAMBLING

Gambling is promoted by a variety of activities, both legal and illegal, but mostly illegal. The following outline is a brief summary of the more common gambling practices in the nation today:

1. *Horse racing* is legal in 26 states at present. It is estimated that 25 million persons attend the races every year and that they place $1,600,000,000 in bets at the parimutuel machines. Also associated with horse racing is the illegal business of bookmaking which amounts to about eight billion dollars per year. In addition to horse racing, gambling has become a big business in connection with many, if not all, professional sports. It has also invaded college athletics, creating serious scandals in recent years.

2. *Slot machines* are illegal in most states today; yet they are played by some 14 million people and have tremendous turnover of revenue. One reliable estimate for the country as a whole is that they gross more than four billion dollars a year for their operators.

3. The *numbers racket* is patronized annually by 15 million people who spend an estimated one billion dollars to play the numbers. This form of gambling has become a serious problem to American industry creating a tremendous economic drain on earnings in the industrial plants of the country.

WHAT'S WRONG WITH GAMBLING?

In any discussion of the morality of gambling it should be kept in mind to begin with that most forms of gambling are illegal in practically every part of our country. It is apparent immediately then that gambling is wrong because it is a violation of the law.

It is also wrong because of the way it corrupts government and public officials. One Chicago gambler boasted that the handbook

operators of that city could "deliver 200,000 votes" and unlimited financial support toward the election of a candidate favorable to them. In Miami, a city councilman was offered $200,000 a year if he would let punchboards be brought into the city.

Gambling is wrong because of the social evils which it produces and with which it is inevitably associated. These include organized crime and prostitution.

It is wrong because the whole history of gambling reveals that it has always been dependent upon dishonesty and fraud for its existence. According to an eminent authority on mathematics who made a scientific study of gambling, it "has always been and always will be a crooked business."

Finally, in addition to the above-mentioned reasons, the Christian must condemn gambling because it violates the image of God in human personality. Gambling leads one to cheat, steal and lie in his dealings with his fellowman. It creates a craving to get something for nothing and at the expense of the suffering of others.

IS DRINKING OUR PROBLEM?

One does not have to read statistical tables in order to know of the presence or problem of beverage alcohol. Nor does one not have to travel far in order to see its effect upon individuals and communities. A conversation with any law enforcement officer will reveal the extent of the problem, an interview with any physician, pastor-counselor, or social worker will reveal the depth of the problem. A few moments spent with any member of a family where one or more of the family circle has become a victim of alcohol will reveal the nature of the problem. A conference with an alcoholic will often reveal the cause of the problem. All of this leads us to serious study in our search for a remedy for this continuing situation.

We have tried many methods in our desire to discontinue the manufacture and use of alcohol as a beverage. We have followed many avenues that we thought would lead to a better control of this recognized evil. Often we feel a sense of futility when we view the increase of drinking and the wave of unhappiness, crime, and poverty that follows in its train. It has not only drained our purses but our spiritual power. We have grown in our understanding of the fact that there are reasons why people drink and through our churches we will continue to seek to eliminate these reasons. Our churches need to rethink the problem in the light of Biblical truth, social conditions and science.

CHRISTIANS HAVE A RESPONSIBILITY

1. We can endeavor to discover why people drink.

2. We can seek to give personal assistance to those who are wrestling with the problem. Take time to hear them out.

3. We can seek to provide, through the church, a fellowship for lonely people. Loneliness is our empty cavern into which alcohol is poured.

4. We can work in close co-operation with state or non-denominational institutions which are seeking to give practical help to current alcoholics.

5. We can make a personal commitment for total abstinence from alcoholic beverages.

6. We can seek to decrease social drinking among church members.

7. We can promote legislation which gives promise of help in this area.

8. We can support the work of the Allied Church League. This organization is circulating a petition in an effort to get 1,500,000 signatures asking the General Assembly of North Carolina for a state-wide referendum on the sale of alcoholic beverages, looking toward the abolishment of the legal sale of liquor in North Carolina. It is hoped that North Carolina Baptists will back this program all the way, through personal signatures, and active participation in the campaign. Every person of voting age will be eligible to sign. This will be another step toward the ultimate goal of making our state more positively Christian.

RACE RELATIONS

We reaffirm our historic Baptist position concerning the competancy of the individual soul, the equality of all men in the sight of God and the rights and privileges of every person regardless of race.

We deplore the revived activity of the Ku Klux Klan as evidenced by recent demonstrations in North Carolina. We urge North Carolina Baptists to pray for better relations among the various races now living in our state, to practice love rather than hatred, and to seek for a Christian solution to all problems of human relations.

Committee: D. Swan Haworth, Chairman, W. W. Leathers, Wendell G. David, Willis Bennett, K. Alvin Pitt, J. J. Tarlton, John H. Knight, J. Larry Mayo, Richard Young, Olin T. Binkley.

37. President Canipe in presenting Charles B. Deane, Rockingham, called attention to the long and faithful service of the Recording Secretary, who had served the Convention continuously as Recording Secretary, beginning with the 1932 Convention, and to the fact that he was completing with this year, ten years service in the Congress of the United States.

38. Governor Raymond Gary of the State of Oklahoma was then presented by Charles B. Deane, Rockingham. In his message, the Governor courageously came to grips with the liquor, the race and international problems. The answer to all these conflicts he emphasized was the drastic application of the scriptural injunction "Do unto others as you would have them do unto you."

39. The closing prayer was offered by President Canipe.

WEDNESDAY MORNING SESSION

Session Theme: ". . . *Whatsoever things are pure . . .*"—Phil. 4:8

40. Convening again in The First Baptist Church of Winston-Salem, Roy E. Holder, Director of Music, led in the singing of "Crown Him With Many Crowns."

41. President Canipe asked that the overflowing audience bow in silent prayer, asking that God's Divine wisdom be given the President of the United States and all in authority to the end that our Nation and the Nations of the world might be saved from a world conflict.

42. Harold Killian, Drexel, led the devotion.

43. At the suggestion of Recording Secretary Charles B. Deane, greetings were dispatched to the following Baptist State Conventions now meeting in Annual Convention: Alabama; Arizona; Arkansas; Florida; Georgia; Kentucky; Louisiana; Maryland; Mississippi; Oklahoma; and South Carolina.

44. President Canipe asked John H. Knight, Concord, a Convention Vice-President, to preside during the presentation of the American Bible Society. Speaking for the Society, I. Stuart McElroy, Richmond, Virginia, expressed appreciation for this choice place on the Convention program. He asked the Convention to adopt the usual resolution in support of the Society.

45. Resuming the chair, President Canipe called for the Report of the Biblical Recorder which was the next order of business. J. A. Ellis, Raleigh, Chairman of the Board of Directors, submitted the report that follows. It was approved upon the motion of L. L. Carpenter, Raleigh, who for fourteen years has served as Editor. Editor Carpenter then introduced his Associate Editor and Circulating Manager, C. W. Bazemore, Raleigh, who closed the discussion.

REPORT OF THE DIRECTORS OF "BIBLICAL RECORDER," INC.

The Directors of *Biblical Recorder,* Incorporated, are pleased to present herewith to the Baptist State Convention of North Carolina their report for the year ended September 30, 1956.

We are glad to report an increase in circulation during the past twelve months. The net gain during the twelve-month period, ended September 30, 1956, was 925. There has been an encouraging increase in circulation over a period of years. Our circulation as of September 30, 1956, was 62,155.

We appreciate the loyalty and faithful work of pastors, denominational workers, *Recorder* representatives in the churches, and other church leaders in getting the *Recorder* into the homes of the people and we urge the continued support of all of them in this important task.

CIRCULATION STATEMENT AS OF OCTOBER 13, 1956

Individual subscriptions @ $2.50	814
Club subscriptions @ $2.00	19,799
Every-family subscriptions @ $1.50	38,810
Pastors, associational and N. C. missionaries, state secretaries	2,426
Students, hospitals, libraries, Y.M. & Y.W.C.A.'s	396
Complimentaries (exchanges and advertising)	213
TOTAL COUNT	62,456
Number of churches on Club Plan	1,073
Number of churches on Every-family Plan	393
Total number of churches on group plans	1,496

The following statements were taken from the auditors' report for the year ended September 30, 1956:

Biblical Recorder, Incorporated
Raleigh, North Carolina
Statement of Profit and Loss
12 Months Ended September 30, 1956

REVENUE:		
From Circulation	$130,301.38	
From Advertising	23,987.80	
From Sale of Cuts	1,845.72	
From Discounts Earned	803.63	
From Miscellaneous Revenue	37.88	
TOTAL REVENUE		$156,976.41
EXPENSES:		
Advertising Cuts	$ 2,813.01	
Miscellaneous Advertising Expense	76.39	
Addressograph-Multigraph Expense	974.77	
F. I. C. A. Tax	797.54	
Insurance	64.44	
Ministers' and Church Employees' Retirement Plan Expense	1,019.42	
Office Supplies and Expense	632.20	
Print Paper	41,160.12	
Printing Contract	65,567.99	
Postage	5,898.13	
Rent	1,440.00	
Rent Allowance—Editor	1,200.00	
Rent Allowance—Associate Editor	1,200.00	
Salaries	32,804.14	
Telephone	466.50	
Travel	2,126.35	

Depreciation of Fixed Assets	$ 475.89	
Miscellaneous Expense	1,073.55	
TOTAL EXPENSES		$ 159,790.44
NET LOSS FOR THE PERIOD		$ 2,814.03

"Here we show the revenue and expense on the accrual basis for the twelve months indicated. Total revenue for the period was $156,976.41 and expenses $159,790.44. These result in a net loss for the year of $2,814.03 as compared with a loss of $1,605.51 for last year.

"The total revenue this year increased $7,980.57, while the expenses increased $9,189.09 over last year. The principal expense items which showed an increase over last year were as follows:

Expense	Amount of Increase
Printing Contract	$4,146.28
Print Paper	2,664.51
Salaries	2,059.67
Addressograph-Multigraph Expense	593.22

"Based on an average subscription of 61,341, the following tabulation shows the per subscription costs of the *Recorder:*

Expenses	Amount	Cost per Subscription
Print Paper	$ 41,160.12	$ .67
Printing Contract	65,567.99	1.07
Salaries	32,804.14	.53
Postage	5,898.13	.10
Other Expenses	14,360.06	.23
TOTAL COSTS	$159,790.44	$2.60

"We found the books in balance and excellently kept. Trial balances and financial and operating statements are being regularly prepared.

"Our examination did not disclose any evidence of irregularities and we believe the funds have been carefully and honestly handled and all accounted for.

"We hereby certify that, we have audited the books and records of the *Biblical Recorder,* Incorporated, Raleigh, North Carolina, as of September 30, 1956, and prepared the within statements. In our opinion the correct financial condition of the business is shown, together with the result of operations for the twelve months ended at that time." — A. T. Allen and Company, Auditors.

The three principal expense items which showed an increase over last year — printing contract, print paper, and salaries — as referred to in the Auditors' report, are due to the larger circulation, the increasing cost of print paper and labor. In the main these are fixed costs over which we have practically no control.

At our request the auditors made a study of the per subscription cost of the *Recorder,* the result of which shows that the average cost to us of every subscription sent out is $2.60 per year. According to present subscription rates we receive only $2.00 per year for subscriptions with the exception of a few individuals, for which we receive $2.50 per year. Under these conditions it is obvious that the paper cannot be self-sustaining unless we have enough advertising and assistance from the Convention to make up the difference.

Of the total revenue received from circulation during the year, $99,001.38 was received from paid subscriptions and $31,300.00 from the Convention as a supplement for the every-family plan and other subscriptions and for payment in full for subscriptions for pastors, missionaries, libraries, hospitals, etc., as indicated in our recommendations at the end of this report.

During the past year the work of C. W. Bazemore, associate, has been in nearly every section of the State in the interest of the *Recorder*. He has visited 154 local churches in this work, spoken at 34 annual sessions of the associations, worked in deacons' schools, schools of missions, and preached at thirty-five worship services. He has spoken at homecomings, church dedications and other special events; to Brotherhood, Sunday school and other meetings, attended the Conventions and conferences, gathered photographs, news and articles, and worked closely with local pastors, associational missionaries and others in the promotion of the *Recorder* and Baptist work in general.

In addition to his editorial and administrative duties in the office, the editor filled engagements during the year for sermons and addresses in forty or more churches, attended twenty-two or more associational meetings, directed one Bible-teaching clinic, assisted in two schools of stewardship and missions, and attended several conventions, conferences, and committee meetings, including annual meetings of both State and Southern conventions and the annual meeting of the Southern Baptist Press Association. He attended a meeting of the Executive Committee of the Southern Baptist Convention. As a trustee, he attended two meetings of the Board of Trustees of the Southern Baptist Theological Seminary, served as chairman of the North Carolina Committee in the writing and editing of an "Encyclopedia of Southern Baptists," and continues to serve as secretary of the Allied Church League for the Abolition of Beverage Alcohol.

Those of us who are privileged to have close contact with the editor of the *Recorder* and his excellent staff are keenly aware of the fact that our Baptist people in North Carolina are signally blessed both in the high quality of the paper and in the lives and

work of those who produce it. The *Biblical Recorder* is a mighty welding force among our people. We should not be satisfied with our subscription list until we reach every Baptist home in North Carolina.

RECOMMENDATIONS

1. We recommend that the Convention again express its approval of the Every-family Plan for securing subscriptions to the *Recorder*, and that all pastors and other church leaders be urged to promote and support this plan in an effort to place the paper in every Baptist home in North Carolina.

2. We recommend that the treasurer of the Convention be authorized and empowered to pay to the *Biblical Recorder* $2,400 per month for the year 1957 to provide a supplement for every-family subscriptions and to enable us to keep the subscription rates as low as possible to encourage a larger circulation of the paper; and that $600 per month be paid to the *Recorder* as compensation for sending the paper complimentary to North Carolina Baptist pastors, foreign missionaries, and seminary students from North Carolina, and hospitals and libraries in the state; and that $580 per month be paid to the *Recorder* to help take care of increasing costs of paper, labor, salaries, extra furniture, and other additional costs incurred in moving to the new Baptist Building, and for a microfilm reader. Total for the year $42,960. This is the same policy which has been followed for several years in providing necessary supplements for the *Recorder*.

J. A. Ellis, Chairman
L. S. Gaines, Vice-Chairman

46. In keeping with the direction of the 1955 Convention, meeting in Asheville, the Special Committee to report on the Rural Church Program was received at this time. A discussion of the report was opened by C. O. Greene, Lawndale, who served as Committee Chairman. The other members of the Committee were Frank Robinson, E. W. Price, Carl Hemphill, J. C. Shore, John O. Walton, H. B. Anderson, John U. Garner, Oliver Price, J. B. Dailey, Fletcher Ford, C. R. Hinton, Charles Parker, Dennis M. Larkins, and Garland A. Hendricks.

After briefing the Convention on the problems encountered by the Committee, Chairman Greene outlined the approach taken by the Committee in arriving at its unanimous conclusions and recommendations. He then asked Garland A. Hendricks, Wake Forest, who served as Secretary of the Committee, to give the report.

Secretary Hendricks read the following report and upon his motion to adopt it was unanimously accepted by the Convention. And in the adoption of the Report, the Convention voiced an appreciative vote for the faithful and constructive work of the Committee.

REPORT OF THE COMMITTEE TO STUDY THE WORK OF THE RURAL CHURCH DEPARTMENT

At its annual meeting in 1955, the Baptist State Convention of North Carolina adopted the following resolution and named a fifteen member committee to study and report to the 1956 session of the Convention:

It is recommended that the Rural Church Department be continued as is through 1956 with a budget sufficient for needed operations, and that a committee of fifteen be appointed by the Committee on Committees to study the actual work of this department as to its effectiveness from the observation of work done in the local church. That the committee be composed of some members from the rural churches. That this committee be asked to investigate the work of the Rural Church Department from its beginning and evaluate its program on the basis of facts and present their findings to this Convention at its general session in 1956 in order that the Convention may at that time decide whether the program should become a permanent part of our State Missions work, or if it could be integrated with other departments without losing its effectiveness. This motion further requests that observations be made from field, churches and associations where this program has actually operated, naming churches, pastors and conditions of improvement or unimprovement as the results of the Rural Church Program. Facts from the committee's report should include condition of stewardship, including new budgets and increased gifts to missions, new-or-re-new Recorder Clubs, new organizations begun or planned, and how the program has affected the attitude of the local church toward the Co-operative Program and other mission objectives of our Convention, and their attitude toward our Baptist Work in General.

Through sub-committees of the 15-man Committee a survey was made to determine how the Department came into being; what it has done since the beginning; the results in churches where Rural Church Enlargement Campaigns have been conducted; and the thinking of rural and urban pastors, associational moderators, associational missionaries, Sunday School superintendents and other lay leaders, and State Convention workers about the program.

The sub-committees used three methods in their studies: study of facts and records; personal interviews; and questionnaires.

All associational moderators and associational missionaries were sent questionnairies. In eight associations a poll was made of the opinions of all the pastors, rural and urban, and of all Sunday School superintendents. Four of those associations had conducted enlargement campaigns, and the other four had not conducted such campaigns. Members of the Committee visited in all eleven associations where enlargement campaigns have been conducted. In each case two persons from the Committee had interviews with the associational missionaries, pastors, and lay leaders in the churches.

In some cases there were group interviews with pastors and other leaders.

An overwhelming proportion of those who were questioned expressed an opinion that the work of the Rural Church Department should be continued.

Below is a tabulation of replies from leaders in the churches:

TABLE A. Complete Tabulation

I. MODERATORS OF ASSOCIATIONS	
For discontinuing the Department of Rural Church	2
For continuing the Department of Rural Church	23
For integrating with other departments	21
II. ASSOCIATIONAL MISSIONARIES	
For discontinuing the Department of Rural Church	0
For continuing the Department of Rural Church	23
For integrating with other departments	13
III. PASTORS AND SUPERINTENDENTS IN LOCAL CHURCHES	
For discontinuing the Department of Rural Church	8
For continuing the Department of Rural Church	107
For integrating with other departments	25

TABLE B. Personal Participants in the Program

I. MODERATORS OF ASSOCIATIONS	
For discontinuing the Department of Rural Church	0
For continuing the Department of Rural Church	9
For integrating with other departments	7
II. ASSOCIATIONAL MISSIONARIES	
For discontinuing the Department of Rural Church	0
For continuing the Department of Rural Church	15
For integrating with other departments	8
III. PASTORS AND SUPERINTENDENTS IN LOCAL CHURCHES	
For discontinuing the Department of Rural Church	3
For continuing the Department of Rural Church	60
For integrating with other departments	6

TABLE C. Summary

For discontinuing the Department of Rural Church		10
For continuing the Department of Rural Church	153	212
For integrating with other departments	59	

"It can be seen from all the above summaries that the overwhelming percentage of the people questioned felt that the program should be continued.

During the course of the study the Committee came across many suggestions about the work, which may be summarized as follows:

1. A Rural Church Department as such creates a spirit of good will between the local church and the denomination.

2. There are too many departments already existing in the Baptist State Convention.
3. There must be a program from outside to assist small churches and pastors of local churches, to give a vision of the total program.
4. In our new day, the size of a church is more important than its location, in its relation to the program of the denomination.
5. We need a program that will challenge our young people to give themselves to rural church work.
6. The program needs better supervision and financial support from the Convention.
7. The other departments of the Baptist State Convention need to co-operate more fully.
8. Existing departments are already overloaded and cannot do the work. Their work needs to be geared to the needs of rural churches.
9. The name should be changed to Church Development Department or Town and Country Church Department.
10. The associational missionary is the key to the situation. These need to have special training to meet the needs of rural churches.
11. Catholics and others are stressing rural church work in our state.
12. The Rural Church Program meets the total need of enlargement in a local church.
13. We need to include indoctrination and missionary education in the program for rural churches.
14. There is a need for more state leaders and associational workers to participate in the Rural Church Program.
15. Regional conferences sponsored by the Rural Church Department are of great value.
16. The program of all departments of the Baptist State Convention should be flexible enough to be adapted to every church."

A study was made of the work of the Department of Rural Church under the leadership of Dr. Henry E. Walden, from the time it was begun as a joint project with Wake Forest College in 1949 until Dr. Walden resigned in 1955 to accept a church. The Committee has in its files an analysis of the work during that time.

An effort was made to determine the effectiveness of the work of the Department in each of the following associations where enlargement campaigns were held: Tar River, Beulah, Johnston. Brunswick, Bladen, New South River, Green River, Tuckaseigee, Tennessee River, Western North Carolina, and Haywood. In each association there were interviews with associational missionaries, pastors, and lay leaders. The general opinion of the leaders in the eleven associations may be summarized as follows:

In seven associations the work was considered to be effective.

In two associations opinion was about evenly divided as to whether the work was effective.

In two associations the work was considered not effective.

Members of the sub-committee which studied the effectiveness of the work of the Rural Church Department agreed that in general: (1) Those who expressed an opinion that the Department was not effective would prefer that its work be integrated with other Departments of the Convention; (2) those who held an opinion that the work of the Department was effective thought it would be unwise to integrate its work into that of other Departments and that the work done by the Rural Church Department has not been done by other Departments of the Convention.

As a result of careful study, the Committee has made an evaluation. We recommend that the Baptist State Convention of North Carolina continue its program for the development of rural churches and ask the General Board, through its Executive Committee, to seek out and employ the best man for the poition as quickly as possible.

Moreover, we suggest to the General Board and its Executive Committee, in the event that the Convention passes the above recommendation, that:

1. The program for the development of rural churches be known hereafter as "The Church Development Program of the Baptist State Convention of North Carolina."

2. At first the emphasis be upon the development of rural churches, and that later an added emphasis include the development of churches in our growing urban centers with the purpose of assisting pastors and other church leaders in the development of all types of churches in the future.

3. As the program is revised it should include such activities as church enlargement campaigns each year, continual research concerning the needs of the churches and how best to develop them, a special counselling ministry for pastors and churches who need help, continuing to work with denominational leaders of the North Carolina and Southern Baptist Conventions to help interpret what is going on and how the denomination may best help to promote the development of churches, and publicity for churches and pastors who are doing outstanding work.

Respectfully submitted,

C. O. GREENE, Chairman

GARLAND A. HENDRICKS, Secretary.

47. From year to year the Convention is glad to recognize the former Presidents of the Convention who are present. At this time President Canipe recognized the following: J. Clyde Turner (1929-1932); Robert N. Simms, Sr. (1938-1940); Wm. Harrison Williams (1941); Ike G. Greer (1943); Douglas M. Branch (1953-1955).

Song: "Guide Me, O Thou, Great Jehovah."

48. The Chowan College Choir under the direction of James

Bryson, presented a number of special selections and then sang the Chowan College *Alma Mater* in honor of their late President, F. Orion Mixon.

49. Year by year a representative from one of the Southern Baptist Theological Seminaries serves as principal speaker for all of the Seminaries. This year the speaker was Professor Elmo Scoggin of Southeastern Seminary at Wake Forest.

Professor Scoggin, before he addressed the Convention, recognized the representatives who were present from the various seminaries.

50. The President recognized J. Henry LeRoy, Elizabeth City, who addressed himself to the following motion which he presented:

A MOTION

Whereas, our Baptist schools and colleges can accommodate only one-third of the white Baptist boys and girls who attend these or similar colleges; and whereas, the Supreme Court decision of 1954 relative to intergration in the public schools has no application to our denominational schools and colleges:

NOW THEREFORE, we hereby declare, that the North Carolina Baptist State Convention, and the denomination which it represents, recognize no responsibility upon the Trustees of our white Baptist schools and colleges to admit Negroes to those institutions.

Time having expired for a discussion of the above motion it was agreed that the time be extended. Warren T. Carr, Durham, spoke against the motion. The motion was opposed by Claude U. Broach, Charlotte, who as Chairman of a Special Committee concerned with this subject, pointed out that the 1955 Convention voted overwhelming that this matter be left to the Trustees of the various colleges. A substitute motion was made by Herbert W. Baucom, Jr., Oxford, that the motion now under consideration be referred to the Committee on Resolutions. Charles B. Deane, Rockingham, expressed the belief that the Convention was now ready to vote and called for a vote on the original motion. The Convention by approximately fifty votes in favor and over a thousand votes opposing, defeated the motion.

51. Notice having been given on yesterday of a proposed change in the By-Laws (see Sec. 18, page 35), Frank B. Robinson, Asheville, now moved the adoption of the following changes:

(a) That the following language be added to subsection 2, of Section A of Article II: "At least a fair number of the members nominated to all committees of the Convention shall come from the rural and urban churches of the Baptist State Convention, and no one should be nominated to serve on more than one committee at the same time"; and

(b) That the following language be added to Subsection 2 of Section C of Article II: "That the committee to nominate the members of the General Board, Trustees and Directors of Insti-

tutions and Agencies of the Convention, be instructed to nominate a fair number of members from rural and urban churches to the various boards of all Agencies and Institutions."

In asking for a vote on the above Amendments to the By-Laws, Frank B. Robinson requested, and was given the right to withdraw Section C, another change he had proposed. Thereafter the Convention adopted the above changes as indicated in paragraphs (a) and (b).

52. Chairman T. L. Cashwell, in behalf of the Committee on Order of Business, moved and the Convention directed that today's afternoon session convene at 2:10 o'clock so that those wishing to speak on the proposed enlarged Convention and Baptist Institutional Program for Eastern North Carolina could be heard.

53. Hoyle T. Allred, Albemarle, read the following report in behalf of the Committee on Religious Liberty, and upon his motion it was approved:

REPORT OF THE COMMITTEE ON RELIGIOUS LIBERTY

The objective and the purpose of this report on Religious Liberty are not intended to provoke a sectarian controversy over the separation of Church and State. Even among evangelical faiths differences of opinions and interpretations exist about the religious clause of the First Amendment to the Constitution of the United States which provides:

> "Congress shall make no law respecting an establishment of religion or prohibiting the free exercise thereof."

By positive action, North Carolina Missionary Baptists interpret "make no law respecting an establishment of religion" as a prohibition against direct or indirect Federal or State aid to Churches or religious sects.

Yet under the Hospital Construction Act (Hill-Burton Bill), the authority of which was extended by the last Congress, Baptist groups outside North Carolina have accepted Federal cash grants in the sum of $2,000,000.00, and other Protestant groups in the United States, including Protestants in North Carolina, have accepted hospital and nursing home grants totaling $23,119,000.00, while $112,000,000.00 in grants have been accepted by Roman Catholic institutions.

The Constitution of the Baptist State Convention of North Carolina, Section D of Article XI, provides:

> Neither the Convention, nor any institution or Agency owned or supported in whole or in part by the Convention, shall accept or receive directly or indirectly, any gift, grant, or aid from the Federal or State governments or any governmental agency, except for definite and full services rendered by the institution or agency and by and with the approval of the Convention or its General Board.

Under this Constitutional provision two North Carolina Baptist Colleges within recent years have been extended direct loans in the amount of $641,000 by the Federal Housing Commission, a Federal Agency, for the construction of dormitories.

In addition to these loans to North Carolina Baptist Institutions many thousands of Federal dollars in cash grants have been given through the years to the Bowman Gray School of Medicine of Wake Forest College for heart, cancer and similar research programs.

This Convention has approved these loans and grants. It is assumed that they meet the test of our Constitution which calls for "definite and full services rendered by the institution."

Your Committee does not call attention to these loans and grants in any critical sense. We do submit, however, that, before we criticize any other religious group for the acceptance of Federal grants or aids for what they may consider is for "definite and full services rendered," we search our own souls to be sure that we ourselves are free from compromise.

For the information of this Convention we point out that during World War II, the President called upon the leadership and citizens of the Philippine Islands to resist Japanese aggression, in turn pledging full American assistance in the complete rebuilding of the Nation for properties damaged or destroyed by war. Under the Philippine Rehabilitation Act of 1946 and amendments thereto, the Federal Government has given cash grants to the Catholic Church and all other religious faiths within the Philippines since World War II in the amount of $20,049,458.53, for the restoration and rebuilding of churches and religious institutions.

Likewise, during the last Congress under Public Laws 656 and 814 there was authorized and appropriated the sum of $964,200.00 which was paid to the Vatican City for property damages estimated by the Vatican to be $1,523,810.98. The amount actually paid was due to the accidental dropping of bombs by United States planes during World War II and because of the fact that the United States by Presidential decree had recognized the Vatican as being of neutral status.

John Philpot Curran said, "Eternal vigilance is the price of liberty." It is in this sense of eternal vigilance that we challenge the Baptist constituency of North Carolina, through its ministry, its leaders, and institutional heads, to re-appraise our own position on the complete separation of Church and State involving Federal aids, direct or indirect. We contend that any break with the fundamental principle opens the way for compromise.

We cannot ask or expect other religious groups to stand firmly for separation of Church and State unless we ourselves take a firm position in relation to this serious question of the acceptance of Federal gifts or grants, direct or indirect. "Wherefore come out from among them, and be ye separate, saith the Lord, and touch not the unclean thing; . . ."

Freedom of Conscience

Religious liberty as set forth in the First Amendment to the Constitution involves more than dollars and cents. We need to reassess the suffering and the sacrifice of those heroes before and after the Revolution whose conviction and suffering three hundred years ago guarantee to every person today freedom to worship God as he chooses. It is a priceless heritage that we must never take for granted, for it is a sacred trust which we must constantly respect and safeguard.

Many of the early settlers came to the shores of this country in order to worship God as their conscience directed. Some groups, however, undertook to force their beliefs and modes of worship upon others. What began as a religious revival ended in modes of authority — the very abuses of conscience and of worship which many people had hoped to escape! In some striking instances, people were persecuted to such an extent they departed for other colonies.

It was the long and violent history of religious persecution in European countries, and duplicated in some of our colonies, which convinced our Founding Fathers of the need for including explicit guarantees in our Constitution to protect freedom of conscience and freedom of worship.

Nevertheless, the Constitution, as adopted, fell far short of its mark. It merely provided that no religious test should ever be required as a qualification to hold any office or public trust under the United States.

There were no expressed safeguards for freedom of religion, of speech, of press or assembly, and of other rights which are foundational to our way of life. In response to insistent demands of the Baptist constituency, the Bill of Rights was shortly thereafter embodied in our Constitution, protecting from government interference the conscience, the spirit, and the minds of men.

THE FIRST OR RELIGIOUS AMENDMENT IS PERHAPS THE MOST FAR REACHING, YET VERY LIKELY LESS APPRECIATED BY THE INDIVIDUAL CITIZEN THAN ANY OTHER PROVISION OF THE CONSTITUTION.

Justice Douglas said: "Religious freedom and sanctity of rights of conscience go hand in hand." Our Baptist forefathers believed in this absolute right of the individual and in the Lordship of Christ. They had that religious conviction which is basic to an unfettered democracy.

For the cause of religious liberty, our early fathers lived, suffered, bled and died: Roger Williams was banished; Henry Dunster was removed from the presidency of Harvard; John Clark was put in prison; Obadiah Holmes was whipped on Boston Common for his adherence to and for the propagation of religious liberty.

No pen can describe, no artist can paint, no speaker can tell the humiliation, the hardships, and the struggles of the early fathers in seeking to gain religious freedom to the end that "each man's religion is his own affair."

Dr. John H. Haldeman has said:

> Removed far from the scenes of conflict and never having experienced intolerance in religion, it is not easy for us to appreciate the terrific struggle for and the great cost and high privilege of religious liberty. Many of us have become soft and have forgotten this priceless heritage purchased for us by these heroes of the Revolutionary period.

After Roger Williams had been banished from Massachusetts, he and others established a community at Providence, Rhode Island, for Baptists, Quakers, and other non-conformists of that day. In later years he obtained a charter from the British crown which protected persons from being molested or punished for any difference in opinion in matters of religion as long as they did not actually disturb the peace and civil beliefs of the Colony. Under this charter, Baptists, Quakers, as well as Catholics and Jews, could worship God in their own way without fear of punishment.

The courageous views of Roger Williams in Rhode Island and other leaders like Isaac Backus and John Lelund charted the course of religious liberty throughout all America.

The sacrifice of these early religious and lay leaders should challenge and inspire the clergy and the laymen of today to recapture the convictions, the enthusiasm, and the courage of a Roger Williams, a John Lelund! It is this freedom of conscience which has inspired men of every race and every creed to seek freedom in America.

Religious Conviction and Authority

We insist that religious liberty calls for personal responsibility.

The Religious Freedom Amendment to the Constitution does not give to any man or group of men the right to destroy any faith or any church regardless of its size or their majority; it does guarantee to each faith the right to propogate itself within terms of the law.

The United States Supreme Court held that a state law prohibiting religious groups from parading on the streets without a public license, in order to prevent a breach of peace, is not interference with freedom of religion. To permit these practices under professed doctrines of religious belief, the Supreme Court said, would "in effect permit every citizen to become a law into himself. Government could exist only in name under such circumstances."

Religious authority to be effective must first come to pass in the conviction and the thinking and the living of the individual citizen. One-man control, group control, or Government control, is not the religious liberty for which some of our forefathers paid with their lives. In 1682 William Penn said:

> THOUGH GOOD LAWS DO WELL, GOOD MEN DO BETTER. Governments, like clocks, go from the motion men give them, and as governments are made and moved by men, so by them they are ruined too. Wherefore govern-

ments rather depend upon men than men upon government.

Let men be good, and the government cannot be bad; if it be ill, they will cure it.

But, if men be bad, let the government be ever so good, they will endeavor to warp and spoil it to their turn.

As we are so is our church, so is our denomination, so is our nation.

Conclusions

We express concern over the fact that within certain Protestant groups today some laymen would say to the clergy that they remain silent on public policy questions, legislation, or legislative programs, Federal or State, which would jeapordize the historic role of the Church not only in the protection of individual conscience but also in the preservation of religious liberty. Although a minister must never abuse the pulpit by using it to project his opinions as a substitute for the Gospel, we subscribe to the position that we must never deny the clergy the fundamental right of religious freedom. With Jesus we declare, "Ye shall know the truth and the truth shall make you free."

This Committee challenges North Carolina Baptists to rededicate themselves to the historic position on the complete separation of Church and State in all respects. Your Committee recognizes the subtle infiltration of materialistic thinking and secularistic devotions which encourage a serious weakening of the complete separation of Church and State.

Religious liberty depends upon free men. Free men are a product of Wisdom grounded in enduring Spiritual Truth. Genuine Wisdom convicts of an heightened awareness of God, of the immortal soul of man, and of spiritual law. Jesus Christ is the Gospel of God. Your Committee believes that the most imperative need today is clear recognition and appreciation of these foundational truths, and that Christians — both clergymen and laymen — must fully commit themselves to these in faith and in practice, without fear and without apology.

It is our conviction we will never challenge the statesmen, who are in the best position to halt by legislative action this serious drift away from the principle of the separation of Church and State, until the evangelical faiths live and act what they profess and talk about.

Hoyle T. Allred, Chairman, Charles B. Deane, R. E. Robbins, W. L. Pitts, J. C. Canipe, Mike Gordon, A. C. Reid, Walter Crissman.

54. Horace Easom, Shelby, discussed the Report of the Brotherhood. In six minutes the following six ministers gave convincing reasons why every church should have a Brotherhood: T. J. Fulk, Trinity Church, Fayetteville; W. T. Hendrix, Flint-Groves; Colon S. Jackson, Jr., Samaria Church; David N. Morris, Midville Church; W. W. Leathers, First Church, Henderson; and Charles C. Coffey, First Church, Kannapolis.

Ernest Kluttz, Jr., Gastonia, brought greetings as the retiring president of the State Brotherhood Convention. He called special attention to the new charge of the Brotherhood, namely the North Carolina Baptists Royal Ambassadors. He introduced B. W. Jackson, Raleigh, Royal Ambassador Secretary. Both speakers pledged that the Brotherhood would carry on the splendid work of the Woman's Missionary Union, which organization had since 1908 sponsored the Royal Ambassadors.

55. J. O. Stroud, Raleigh, Secretary, Department of Church Music, discussed the report (See page 133). It was noted that this new department of the Convention began to function on April 1, 1956.

56. The following special musical numbers were given by the Meredith College Glee Club: "Now Thank We All Our God," "Send Out Thy Light," and "We Have Tried With Unfaltering Footsteps."

57. M. O. Owens, Jr., Lenoir, a North Carolina member of the Sunday School Board, called attention to the work of the Sunday School Board, and then introduced Joe Burton, Nashville, Editor of *Home Life,* who delivered the closing message of this session using as his theme: "Meeting Today's Home Crisis."

58. Following prayer by M. O. Owens, Jr., the session adjourned.

WEDNESDAY AFTERNOON SESSION

Session Theme: ". . . *Whatsoever things are lovely* . . ."—Phil. 4:8

59. In keeping with a change in the Order of Business, the Convention convened at 2:10 o'clock, to consider a special order to follow the worship service.

60. After the singing of "Tis So Sweet To Trust In Jesus," Herbert W. Baucom, Jr., Oxford, led the worship service.

Special Order on Baptists Institutional Needs in Eastern North Carolina

61. The special order was presented by Douglas M. Branch, Rocky Mount. He advised the Convention that a number of the Eastern North Carolina Baptists Associations, had gone on record requesting that he present to the Convention a request that the Convention set up a committee to study the need for a new four-year college in Eastern North Carolina. As the spokesman he presented the following motion:

> "That the Convention instruct the Committee on Committees to set up a Committee of nine, at least five of whom shall come from the area involved, to make a thorough study of the needs of Eastern North Carolina in the realm of Christian Higher Education, and that the Committee report its findings and recommendations to the Baptist State Convention of North Carolina in its annual meeting in 1957."

The motion was seconded by Howard G. Dawkins, Kinston, who

pointed out that one Eastern Carolina City would give one and a half million dollars for such a college, and $50,000.00 a year or more for its support.

A discussion followed in which Nane Starnes, Asheville, asked that a more careful study be given to the entire program of higher education in the state. He was followed by W. Perry Crouch, Asheville, who expressed the feeling that a full and complete study should be made, not by areas or section, but for the State as a whole. He then proposed the following amendment to the Douglas M. Branch motion: That

> "The Committee on Committees be instructed to name a strong representative Committee of twenty-five to study the needs and possibilities of our existing institutions and such new institutions as may be needed and bring recommendation back to this Convention within the next two years."

Prior to a vote, Jimmy Simpkins, New Bern, urged that the Convention take favorable action on the Branch motion. Upon a vote the substitute motion offered by W. Perry Crouch received the majority vote of the Convention. (See page 39, names of the Special Committee of twenty-five.)

62. Douglas M. Branch, Rocky Mount, again spoke for Baptists in Eastern North Carolina.

He advised the Convention that the Baptists generally in Eastern North Carolina, and particularly a group of interested citizens in the area of Hamilton, Martin County, North Carolina, propose to the Convention that another unit of the North Carolina Baptists Homes, Inc., be established at Hamilton. It was pointed out that a site, and a sum of $50,000.00, had been offered for the establishment of such a home, in conformity with the rules and regulations of the North Carolina Baptist Homes, Inc.

On his motion the Convention was asked to authorize the Trustees of the North Carolina Baptist Homes, Inc., to take title in fee to the said gifts as outlined in the presentation, and that a unit of the North Carolina Baptist Homes, be established at Hamilton, North Carolina.

Thereupon Nane Starnes, Asheville, offered a substitute motion that this suggestion for the establishment of a unit of the North Carolina Baptist Homes, Inc., at Hamilton, North Carolina, be referred to the Trustees of the North Carolina Baptist Homes, Inc., and that if the said Trustees approve of the acceptance of the gifts, so that a Home for the Aging may be established as outlined, then the said Trustees will refer their actions and recommendations to the General Board. The General Board shall have full power and authority to make a final decision.

The substitute motion as offered by Nane Starnes prevailed by a vote of 309 to 290.

63. At the Convention of 1955 a Special Committee was named to study the Baptist Assemblies of the Convention. The Chairman.

J. Boyce Brooks, Albemarle, together with Keener Pharr, Charlotte, who served as Secretary, collaborated in presenting the report.

Chairman Brooks, in submitting the report pointed out that in addition to several meetings of the full Committee, sub-committees considered special subjects, and that in the end the full Committee was unanimous in the report he now read and thereafter moved that it be adopted. The report that follows was adopted without a dissenting vote:

REPORT OF THE CONVENTION COMMITTEE TO STUDY ASSEMBLIES

I. INTRODUCTION

The following recommendation was passed by the Baptist State Convention meeting in its annual session in Asheville in November 1955:

> "That a committee of fifteen be appointed to study our assemblies with reference to future development and be requested to report to the convention in 1956."

Having been authorized and named by the Convention, this committee has tried prayerfully and earnestly to study the total assembly program.

We would like in the beginning to express appreciation to the following who have assisted the committee in its work: Dr. M. A. Huggins, Rev. B. G. Henry, Dr. R. K. Redwine, and department heads of our Convention; also to Mrs. W. A. Harrill, Secretary of the Department of Church Architecture, Baptist Sunday School Board, and to the Engineering Firm of Wilbur and Kendrick, Charlotte, N. C.

In the light of this study, we are endeavoring to answer the following questions that were brought to our attention.

II. QUESTIONS CONSIDERED IN THIS STUDY

1. Are these assemblies located to serve the best interest of North Carolina Baptists?

2. Are we presently using our assemblies to achieve maximum results? Such matters as publicity of programs, recreational needs, co-ordinating of activities, and distribution of attendance peaks, have been referred to us.

3. Do we have adequate personnel for maintaining, developing and directing these assemblies?

4. Do our present facilities meet the assembly, camping and recreational needs of our churches?

5. Is the assembly program worthy of adequate financial support from the Convention?

III. RECOMMENDATIONS

We have studied carefully the above questions and in light of our findings we make the following recommendations:

1. We recommend that the facilities at Fruitland be used pri-

marily as Royal Ambassador and Girls' Auxiliary Camp — plus week end emphases which might be planned by other organizations. If adopted, these facilities would be known as *Fruitland Baptist Camp*. It is our hope that the camp as planned by the W.M.U. and Brotherhood Department shall be made available to all North Carolina Baptist boys and girls.

Further, we recommend that Caswell be designated as the *North Carolina Baptist Assembly*.

2. We recommend the following in relation to our Assembly programs:

A. OPERATIONAL

(1) Peak attendance

The attendance for any given week should not exceed the maximum capacity.

A distribution of the attendance peaks might be accomplished by assigning additional weeks to the various departments requiring them.

(2) *Registration and Insurance*

We recommend that a thorough study be made of the procedures used in handling advance registration. If possible and feasible a plan to provide health and accident insurance similar to the plan used at Ridgecrest is recommended. The cost of this would be included in the registration fees.

(3) *Recreational Program*

A more definite program of recreation appears to be needed. This might be accomplished through enlisting some capable person as a staff member, with the specific assignment of planning and directing such a program for each of the weeks.

B. DISCIPLINE

(1) We recommend that a Co-ordinating Chief Counselor be provided for the full summer program. This person will make necessary rules and regulations for the entire summer. He will then work with the program director during the various weeks in maintaining high standard of conduct on the assembly grounds. If it appears that a night watchman is required for certain weeks, a member of the assembly staff should be assigned this duty.

(2) Churches will provide counselors for each group, unless otherwise provided for by the department responsible for the program. This requirement should be fully publicized in order that the churches might know what is expected.

C. PUBLICITY AND PROMOTION

(1) Each department shall be responsible for adequately publicizing their respective weeks as planned during the summer.

(2) The Department of State Missions would aid in the general promotion of our assembly and camping program in planning for this ministry to be presented to the annual associational meetings and other denominational gatherings.

3. We recommend the following pertaining to the management of Caswell Assembly and Fruitland Camp:

A. That a sub-committee of the Training Activities Committee in the General Board organization be designated as the *Assembly Committee*. This committee shall select an Advisory Group composed of an educational director, an engineer, a business man, and the heads of those departments using our assembly and camping facilities.

In general the duties of this committee would include:

1. The general oversight of all business pertaining to the operation of the assembly program.

2. The responsibility of upkeep, improvement, and expansion of all assembly facilities.

3. The holding of a meeting within 30 days after the last assembly and camp program closes.

B. That the Assembly Manager be a resident, full time employee, residing not farther away than Southport.

C. That the Superintendent of Fruitland Camp be a full time assistant to the General Assembly Manager. This superintendent is to live no farther away than Hendersonville.

D. It is understood that our assembly program shall remain within the State Missions set-up and under the general supervision of our State Missions Secretary.

4. We recommend that a master plan setting forth a four year program for Caswell Assembly and Fruitland Camp be developed by the General Board's Assembly Committee. That the service of our Sunday School Board's Department of Church Architecture, and other professional help be employed as may be required.

In the light of this committee's study we feel such a program of improvement at Caswell should include the purchase of the water system and the right of way thereto, and as much of Caswell beach as can be acquired extending up to the Coast Guard Station. This would make property available for leasing building sites to churches and associations. The state of repairs in the present buildings should be improved considerably. New construction should provide needed conference room space, an auditorium, better living accommodations, recreational facilities and adequate provision for a camping program. It is our studied conviction that the most logical location for this camp would be on the southwest corner of the present property.

Fruitland needs include a swimming pool, improving kitchen facilities and securing additional property for a more adequate camping program along with necessary repairs to the present building.

5. We recommend that the Convention authorize the General Board to make available all funds possible this next year to meet pressing needs and that other funds be made available for completing the four year master plan.

The study committee estimates that approximately $400,000 should be used during the next four years. It should be understood, however, that if funds in this amount are not available we can continue to operate on a more limited basis.

Respectfully submitted: J. Boyce Brooks, Chairman, Kenner Pharr, Secretary, E. J. Prevatte, Charles Legette, D. M. Branch, Woodrow Haywood, Fritz D. Hemphill, Paul R. Waters, B. R. Penland, G. M. Singletary, W. A. Huneycutt, Mrs. Joe Overby, Mrs. O. F. Herring, Mack Goss, John W. Privott.

64. President Canipe stated that the time for the election of the Convention officers had arrived, and Vice-President, Eph Whisenhunt, Clayton, took the chair as presiding officer.

For President: J. C. Canipe, Hendersonville, was nominated by Douglas M. Branch, Rocky Mount. President Canipe was elected by acclamation.

Taking the gavel President Canipe called for the nominations of the other officers.

The following were elected as Vice-Presidents: First: A. Leroy Parker, Jr., Greensboro; second: John Vernon, Burlington; third: Aubrey S. Tomlinson, Louisburg.

General Secretary and Treasurer: Malloy A. Huggins, Raleigh, was re-elected by a standing vote, upon the motion of Charles E. Maddry, Hillsboro.

Recording Secretary: Charles B. Deane, Rockingham, was re-elected by acclamation upon the motion of Eph Whisenhunt, Clayton.

Statistical Secretary: L. L. Morgan, Raleigh, was re-elected upon the motion of G. W. Bullard, Raleigh.

Convention Trustees: The three trustees, R. L. McMillan, Raleigh; N. M. Gurley, Raleigh; and F. H. Brooks, Smithfield, were re-elected upon the motion of G. W. Bullard, Raleigh.

In thanking the Convention for the recognition given him, President Canipe requested Mrs. Canipe to come forward and share in the honors.

Song: "More Love to Thee O Lord."

65. A men's chorus composed of Medical Students from the Bowman Gray School of Medicine of Wake Forest College, under the direction of Paul Snyder, sang the "Convention Hymn" and "Ten Thousand Times Ten Thousand."

66. John E. Lawrence, Shelby, Acting Chairman, read the report of the Committee to Nominate Members of the General Board and Trustees and Directors of Institutions and Agencies of the Convention. Upon his motion the report was approved.

General Board

1957: J. B. Buchanan, Wadesboro (filling unexpired term of Macon P. Greene) Anson Association.

1959: Frank R. Moore, Charlotte, Mecklenburg Association (filling unexpired term of Coit R. Troutman, Jr.); E. H. Corpening, Tapoco, Tennessee Association (filling unexpired term of Mrs. Roy Millsaps).

Term Expiring 1960: R. Love Dixon, Taylorsville, Alexander Association; Ben Reeves, Sparta, Alleghany Association; W. W. Abernathy, Newland, Avery Association; Nane Starnes, Asheville, Buncombe Association; Z. Miller Freeman, Belmont, Gaston Association; W. N. Brookshire, Winston-Salem, Liberty Association; Manuel C. Wyatt, Franklin, Macon Asociation; Bruce Buchanan, Bakersville, Mitchell Association; Ed Love, Graham, Mount Zion Association; Forrest G. Shearin, Scotland Neck, North Roanoke Association; W. Isaac Terrell, Winston-Salem, Pilot Mountain Association; C. G. Mumford, Raleigh, Raleigh Association; I. L. Johnson, Rowland, Robeson Association; E. H. Potts, Spencer, Rowan Association; O. M. Burkhalter, Graham, Sandy Creek Association; S. M. Stroupe, Connelly Springs, South Mountain Association; Newton Harrison, Boone, Stony Fork Association; John T. Neal, Penrose, Transylvania Association; Fred Stiles, Murphy, West Liberty Association; Warren T. Carr, Durham, Yates Association.

North Carolina Baptist Foundation

Term Expiring 1959: Ernest L. Klutts, Jr., Gastonia (filling unexpired term of Bruce Lassiter).

Term Expiring 1961: L. H. Beck, Fuquay Springs; W. E. Woodruff, Mount Airy; F. L. Paschal, Greensboro.

North Carolina Baptist Hospital

Term Expiring 1958: John Larkins, Trenton (filling unexpired term of Charles E. Parker).

Term Expiring 1960: C. E. Hamilton, Greensboro; Earle J. Rogers, Washington; Mrs. Howard Ford, Elkin; Glenn Swaim, Winston-Salem; Henry Stokes, Carrboro; S. D. Gibson, High Point.

The Baptist Children's Home of North Carolina, Inc.

Term Expiring 1960: Guy Berry, Greensboro; John T. Wayland, Wake Forest; Jesse A. Jones, Kinston; Mrs. George McNeil, Morehead City.

Biblical Recorder

Term Expiring 1958: J. A. Neilson, Apex (filling unexpired term of Arch M. McMillan).

Term Expiring 1960: C. E. Baucom, Wilson; H. B. Anderson, Durham; John W. Kincheloe, Jr., Raleigh; Talcott W. Brewer, Raleigh.

North Carolina Baptist Homes, Inc.

Term Expiring 1960: R. Otis Hedrick, Greensboro; L. T. Hamrick, Shelby; Archie Gray Allen, Winston-Salem; Walter W. Matthews, Pilot Mountain; Charles P. Burchette, Jr., Kernersville.

Campbell College

Term Expiring 1957: Worth Gurley, Raleigh (filling unexpired term of A. G. Crumpler).

Term Expiring 1960: Howard G. Dawkins, Kinston; R. P. Holding, Smithfield; I. B. Julian, Fayetteville; F. Carter Williams, Raleigh; Mrs. L. L. Edgerton, Goldsboro; Charles R. Tucker, Parkton; R. D. Buie, Fayetteville.

Chowan College

Term Expiring 1958: Al Brandon, Rocky Mount (filling unexpired term of T. J. Lassiter).

Term Expiring 1960: A. C. Johnston, Kelford; Frank Shields, Scotland Neck; Louis Daniel, New Bern; Marshall White-Hurst, Roanoke Rapids; J. Henry Jones, Red Oak; J. E. Ferebee, Camden; Mrs. J. C. Cherry, Ahoskie.

Gardner-Webb College

Term Expiring 1959: David L. Allen, Hickory (filling unexpired term of Fred D. Caldwell).

Term Expiring 1960: S. A. Wilson, Lincolnton; Woodrow Jones, Rutherfordton; W. T. Hendrix, Gastonia; Joe T. Moore, Belmont; Arnold Kincaid, Kings Mountain; Clifford E. Hamrick, Boiling Springs; John Z. McBrayer, Mooresboro.

Mars Hill College

Term Expiring 1958: Mrs. T. H. Broyhill, Lenoir (filling unexpired term of T. H. Broyhill).

Term Expiring 1960: Carl Meares, Fair Bluff; Don C. Young, Asheville; C. C. Harrell, Morganton; Mrs. G. T. Mitchell, Wilkesboro; Tom M. Freeman, Burlington; J. Clyde Yates, Charlotte.

Meredith College

Term Expiring 1959: C. Parker Poole, Fayetteville (filling unexpired term of E. McNeill Poteat); E. C. Holmes, Farmville (filling unexpired term of W. R. Coleman).

Term Expiring 1960: Wm. T. Joyner, Raleigh; Carlton S. Prickett, Burlington; L. N. Bagnal, Winston-Salem; Mrs. E. N. Gardner, Laurinburg; Charles B. Deane, Rockingham; Mrs. Ione K. Knight, Madison; W. W. Leathers, Henderson.

Wake Forest College

Term Expiring 1960: George W. Paschal, Jr., Raleigh; C. C. Warren, Charlotte; Guy Carswell, Charlotte; Wade E. Brown, Boone; W. P. Milne, Ahoskie; Douglas Aldrich, Raleigh; Mrs. Carl Lewis.

Rockingham; Mrs. William M. Upchurch, Jr., Durham; Ingram Hedgpeth, Lumberton.

Wingate College

Term Expiring 1960: Roy L. Holbrook, Albemarle; E. W. Price, Jr., Asheboro; T. B. Rushing, Marshville; Edwin Lowery, Wingate; Mrs. D. A. Rawley, High Point; William T. Harris, Charlotte.

67. John McLeod, Mars Hill, as Chairman, read the report of the Historical Commission. In accepting the report on the motion of Chairman McLeod, a sincere tribute was voiced for the outstanding service of the late George W. Paschal, for his faithful labors on the *History of North Carolina Baptists*; also to Mrs. E. T. Crittenden, F. B. Dedmond, Mary Lynch Johnson, J. A. McLeod, Henry Stroupe, and others, who continue to serve so faithfully in compiling, writing, and in the preservation of Baptist historical material.

1956 REPORT
NORTH CAROLINA BAPTIST HISTORICAL COMMISSION

". . . that this may be a sign among you, when your children ask their fathers in time to come, saying, 'What mean ye by these stones?' " (Joshua 4:6)

"Then Samuel took a stone and set it between Mizpeh and Shen and called the name of it Ebenezer, saying, 'Hitherto hath the Lord helped us'." (I Samuel 7:12)

These words suggest our continuing and as yet unfulfilled obligation in the preservation of Baptist history for the benefit of ourselves and for the odification of our posterity. Appreciation of the efforts of those who have labored to lay the foundation on which we build, awareness of the significance of current achievements, and consideration for those who will come after us should impel us to reclaim the records of the past and to preserve the annals of the present.

Much of the essential history of North Carolina has been made by the largest Christian body within the state. This history may not be sensational, but it is significant. Already much of incalculable value is in danger of being unretrievably lost.

We owe a debt of gratitude to those who have kept faith with the future in preserving our history—to the late Dr. George W. Paschal for his monumental *History of North Carolina Baptists*; to Mrs. E. T. Crittenden for her work in maintaining and building the Baptist Collection at Wake Forest College, a work begun by her father; to the editors of our papers, to local church historians, and to many others with an awareness of the significance of history.

Worthy of special commendation are four full-length histories of our colleges which have been written or are now in progress. The first of these to be written is the history of our oldest college, the *History of Wake Forest College*, by Dr. George W. Paschal. The second to appear is *From These Stones, Mars Hill College the First Hundred Years*, by J. A. McLeod, published last year as a

part of the centennial observance of the college. *The History of Meredith College*, by Dr. Mary Lynch Johnson, is now at the publishers and should be off the press by the last of the year. *Lengthened Shadows: A History of Gardner-Webb College*, 1907-1956, by Dr. F. B. Dedmond, is scheduled to go to the press in November.

Dr. Henry Stroupe has listed the following works by or concerning North Carolina Baptists to appear within the past two years: Ralph Herring, *God Being My Helper* (1955); R. T. Daniel, *How to Study the Psalms* (1955); Billy Graham, *The Secret of Happiness* (1955); Richard K. Young, *The Pastor's Hospital Ministry* (1955); Charles A. Keyes, *The Parson of the Hills* (1956); Henry S. Stroupe, *The Religious Press in the South Atlantic States (1802-1865)* (1956); Charles E. Maddry, *Charles E. Maddry, An Autobiography* (1955); Frederick Lewis Weis, *Colonial Clergy of Virginia, North Carolina and South Carolina*. He also lists the following articles published in periodicals: "Southern Baptist Seminaries," by Roland Q. Leavell, *Christian Century*, April 27, 1955; "The Holy Land of Baptists," by William W. Barnes, the *Chronicle*, April, 1956; "Law, the Gospel, and the Baptists," Case of North Rocky Mount Baptist Church, *Christian Century*, January 5, 1955; "A Communication" (a reply to "Law, the Gospel, and the Baptists"), by William C. Lassiter, *Christian Century*, February, 1955.

Your historical commission wishes to ask the support of the convention and to enlist the co-operation of all the churches in the following projects, some of which have been begun and others which should be entered upon immediately. The first is the writing of authentic local church histories by competent historians, in co-operation with the Historical Commission of the Southern Baptist Convention, and also the writing of local biographies. Copies of these should be preserved in the Baptist archives at Wake Forest College. Mr. Carlton P. West, librarian at Wake Forest, is eager to build up the Baptist Collection of the library and has assured the commission of his full co-operation. The second project is the careful preservation of more contemporary material — such as minutes, annuals, programs, brochures, catalogues, and periodicals — and a persistent effort to salvage older materials. The third is the preparation and publication of a guide to points of interest related to Baptist history of the state. Included in such a guide book should be certain of the older churches, sites of Baptist schools, which served so effectively during another era, and places associated significantly with persons of the past and the present.

68. Tom M. Freeman, Burlington, as a member of the Committee to Report on the General Boards Report, advised that the Committee was ready to report.

Upon his motion favorable action was taken on the following Recommendations of the General Board, as previously read to the Convention: (See Sec. 17, 99, pages 34, 105)

Recommendations 1, 3, 7, 8, and 10.

Recommendation 4. The amount to be appropriated for the Allied

Church League had been increased to $12,500.00 by the Convention Session of the General Board. Upon motion by Tom M. Freeman to accept the amended recommendation, T. N. Gardner, Charlotte, offered a substitute motion that the amount of $12,500.00 be considered a minimum. His motion lost and upon the original motion the amended recommendation prevailed.

Recommendation 5. Upon motion by Tom M. Freeman to accept, Carl R. Hemphill, Morganton, offered a substitution motion: "That the Annual Conference on Evangelism, be confined to Evangelism exclusive of the promotion of our agencies and other causes after the year 1956." The substitute motion was approved.

Recommendations 2 and 6, reported originally by the General Board, were merged into one New Recommendation. This New Recommendation now presented by the Committee to Report on the General Boards Report, was read by Tom M. Freeman and he moved that it be adopted.

New Recommendation.

That the Convention reaffirm its action of 1955 in setting 40 per cent of the distributable Co-operative Program receipts as the minimum portion for the Southern Baptist Convention objects during 1957, *and in succeeding years;*

That the goal of $3,450,000 through the Co-operative Program for 1957 as approved by the 1955 Convention be reaffirmed; that the distribution of the amount be in terms of $3,380,000, less general items and less an amount, estimated at $120,000, for the Orphanage, and that the itemization and distribution be as follows:

Total Co-operative Program (Estimated)		$3,380,000
Less for Children's Home (Estimated)		120,000
		$3,260,000
Less for Items Deductible:		
(a) General Administration and Promotion	$ 90,000	
(b) Expense W. M. U. (Exc. of RA)	50,000	
(c) Aid *Biblical Recorder*	43,000	
(d) Retirement Plans	117,000	
(e) Associational Missions	60,000	
		$ 360,000
(f) Brotherhood, Foundation, and R. A. transferred to State Missions (Est. $27,000)		
Net for Distribution		$2,900,000
Share Southern Convention (Convention Action)		1,160,000
Share State Convention 60 per cent		1,740,000

Distribution of State Share

That because of the emphasis on World Missions throughout the Southern Baptist Convention during 1957, the Baptist State Con-

* See footnote page 74—italicized words deleted.

vention of North Carolina approve a plan providing for a crusade as given in original recommendation to be inaugurated in 1957 in an effort to enlist all the churches of the State in a Three Months Tithers' Test Program;

That the churches be urged to divide any increase in receipts due to the Tithers' Test Program equally between local objects and Co-operative Program objects;

And, because we firmly believe this program will result in greatly increased receipts, that all funds received through the Co-operative Program over and above the $3,380,000 be divided 75 per cent for Southern Baptist Convention causes and 25 per cent for State objects, the State objects to be distributed on the same percentage basis as the State share of the $3,380,000.

After a study of the comparative receipts of the seven colleges for the first ten months of 1956 as revealed in the Advance Report, we request that the Council on Christian Education re-study the distribution of funds to provide a more equitable and simplified method, taking into consideration:

1. The actual needs of each school both as to capital outlay and operating expenses point of view.

2. Necessary salary adjustments, particularly in the junior colleges.

3. The desirability of a plan or formula simple enough for all our people to understand.

We further recommend that the Council report its findings to the General Board in the July meeting, and that these findings and the formula be made public through our Baptist state papers, and that the report be a part of the General Board's report to the Convention.

G. W. Bullard, Raleigh, questioned the language "and in succeeding years," appearing in the first paragraph, suggesting that this Convention had no right to bind actions of future Conventions. He likewise asked that the paragraph changing the formula for the distribution of funds indicated in the above italicised paragraph be deleted. He contended that all the original Recommendations had been seriously considered over many weeks and months and each had been approved by the Members of the General Board representing every Association in the State. It was not, he said, in the best interest of all our institutions, and the State Mission program as a whole, to try in so short a time to go into such a drastic change, of the involved formula of fund distribution, as here contemplated.

*Douglas M. Branch, Rocky Mount, arose in support of the new Recommendation as reported by the Committee, yet offering a substitute motion to the one offered by G. W. Bullard, namely that the language "and in succeeding years" be deleted, but that the paragraph in italics on distribution of funds not be deleted. Upon vote, his substitute by a divided vote prevailed. There upon, the new Recommendation as amended was approved.

* See page 73 language "and in succeeding years."

Recommendation 9. Was voided in view of previous action of the Convention. (See Sec's. 61, 62, pages 63, 64)

Upon motion by Tom M. Freeman, the entire Report of the Committee to Report on the General Boards Report was approved as amended.

69. The Wednesday afternoon Session adjourned following prayer by Tom M. Freeman, Burlington.

WEDNESDAY EVENING SESSION

Session Theme:

". . . *Whatsoever things are of good report* . . ."—Phil. 4:8

70. After the singing of "Saviour Like a Shepherd Lead Us" Percy B. Upchurch, Greenville, read the scripture and offered the prayer, preceding the special order on Foreign Missions.

71. The Committee on Memorials reported through Oscar Creech, Murfreesboro, Chairman. The report was adopted upon his motion, after the Convention, in memory of the deceased members, stood in silence. The prayer was offered by Chairman Creech.

REPORT ON MEMORIALS 1956

As we are gathered here in this session of our Convention, "we also are compassed about with so great a cloud of witness," who have passed from our churches during the past year. They all fought in the good fight which we today are continuing. It is fitting that we pause and give recognition of the services they rendered in helping to extend the Kingdom of God through their churches.

Your committee recommends that the 1956 Annual of the Baptist State Convention be dedicated jointly to George Washington Paschal, great historian of our Convention, and to F. Orion Mixon, who was President of this Convention, and successfully led the opposition to receiving Government funds, and President of Chowan College.

72. Marse Grant, Thomasville, Chairman, gave the Report in behalf of the Committee on Publicity. The report was upon his motion, adopted.

REPORT OF COMMITTEE ON PUBLICITY

We live in a Public Relations Age. It *is* important what people think of Baptists. The great non-Baptist public needs to know our distinctive contributions to the religious life of America and the world. To accomplish this objective, we must work unceasingly through all media of mass communications.

Publicizing what Baptists are doing is more than a once-a-year job. It is a job for all of us to do every day in the year, or whenever the opportunity presents itself. Every Baptist, especially pastors and other leaders, can be a vital factor in emphasizing the constructive things Baptists are doing. Make friends with your local

newspaper and radio people. Invite them to your church. Send them your church bulletin or publication. Appoint a publicity committee in your church and see that it functions. You have everything to gain for your church and for the cause of Christ. Try to explain our Baptist distinctives and what we stand for and why.

With all our efforts, there will still be mistakes and misconceptions. A few years ago a reporter went to great length explaining the Baptist position on the "Immaculate Conception" of Christ, a serious error in terminology, of course. Only last Friday a big news agency referred to Baptists in this state as a "sect." A letter from your publicity committee reminded this great news-distributing organization that this word is usually associated with small groups which engage in snake-handling and other extreme practices. In your local communities, you can help in correcting mistakes like this.

The very nature of our democratic form of church government makes it harder to interpret our actions to the general public. In the absence of a pope or bishop to make decisions for us, we make them ourselves as has been demonstrated in this convention. This means there will be differences, but these should not be allowed to obscure the many fine, constructive things our state convention does every day of the year. Your committee is anxious to help reporters keep a proper perspective as they cover our convention. The convention's tremendous growth and expansion far outweighs the little, insignificant incidents and special campaigns which are frequently blown up all out of proportion to their importance. Your publicity committee solicits your prayers and suggestions as we try to keep a balanced picture of what Baptists are doing. The fact that we differ on some things does not mean we are fussing and feuding all the time. The record speaks for itself in reflecting what North Carolina Baptists are doing for their Lord. May we all accent the positive instead of the negative.

The very fact that this convention has been covered by so many news-disseminating agencies attests to its importance. The following men have covered the convention: Sid Bost, *Twin City Sentinel;* Ed Robbins and Steve McNamara, *Winston-Salem Journal;* Roy Covington, *Charlotte Observer;* Tom MacCaulty, *Durham Herald;* John A. McLeod, *Greensboro Record;* Arthur Johnsey, *Greensboro Daily News;* George Redding, United Press and Radio Station WSJS; John Edgerton, WSJS-TV; Ray Brokaw, WSJS-TV; Photographer Jim Keith, *Winston-Salem Journal;* Radio Stations WAIR and WTOB also covered part or all of the convention.

Our special appreciation goes to this host church for its co-operation in providing a speaker connection in the press room with the rostrum, sandwiches and coffee for the press room, a fulltime receptionist and secretary in the person of Mrs. Clifford Norman and for its co-operation in every way.

Marse Grant, Chairman, Ben C. Fisher, L. L. Carpenter, Howard Foushee, Cletus Brock.

73. Under the direction of H. Grady Miller, Minister of Music, with A. Paul Lupo as organist, the choir of the host church, rendered "The Lord's Prayer."

74. Mrs. W. K. McGee, Winston-Salem, President of the Woman's Missionary Union, Convention Auxiliary, gave her report. It was approved upon her motion as follows:

REPORT OF WOMAN'S MISSIONARY UNION

Auxiliary to the Baptist State Convention of North Carolina
Miriam J. Robinson, Executive Secretary

At the Annual Session of Woman's Missionary Union of North Carolina in Winston-Salem, March 13-15, Mrs. W. K. McGee, of Winston-Salem, was elected President to succeed Mrs. C. Gordon Maddrey of Ahoskie who has ably served in this capacity for five years. State W.M.U. employed PERSONNEL in addition to the Executive Secretary are: Miss Janet Wilson, Youth Secretary; Miss Beverly Neilson, Sunbeam Chairman; Mrs A. R. Brasher, Treasurer — all of whom are in the Raleigh office. Mrs. John Wacaster of Cherryville continues as Field Representative. There are three secretary-stenographers in the office.

The OBJECT of Woman's Missionary Union is "to emulate the spirit of our Lord and Saviour Jesus Christ; to promote Christian missions and to stimulate the grace of giving among women and young people." We have 7,324 W.M.U. ORGANIZATIONS (exclusive of Royal Ambassadors) in North Carolina working toward that end. We are aware of and grateful for the interdependence of all organizations of missionary Baptist churches in the attainment of this objective.

The 1,806 ROYAL AMBASSADOR chapters, under the leadership of Secretary B. W. Jackson, are completing the second year of gradual transition from Woman's Missionary Union fostering to the sponsorship of the Baptist Brotherhood. In many local instances the transfer has already been completed.

Woman's Missionary Union has brought 24 home and foreign MISSIONARIES into the state during the year to speak at 10 Regional meetings, 73 Associational meetings, visit the college Y.W.A's and attend W.M.S. and young people's camps.

This year Miss Beverly Neilson successfully conducted the first SUNBEAM CAMP. It was held at the Piedmont associational camp site and was attended by 71 children six, seven and eight years of age.

HOME MISSIONS received special emphasis through planned mission tours: a ten-day W.M.S. tour to Cuba, enjoyed by 37 women; a two-week tour to western mission points by 27 young women who also attended the Y.W.A. Conference at Glorieta; and a Royal Ambassador mission tour to Cuba.

STATE MISSIONS has been the object of study, prayers and gifts. Using material specially prepared for our organizations, 2,826 organizations held extra meetings in observance of the Season of Prayer for State Missions in 1955 and contributed $74,103 to this cause. The complete report for 1956 has not been received to date; but through October 22, $67,847 had been received in the W.M.U. State Mission Offering. These offerings are undesignated and are turned over in entirety to the State Missions Department of the Baptist State Convention for distribution.

The training of our organizational LEADERSHIP is effected through correspondence courses, study courses on the local level, associational conferences, and six state-sponsored Overnight Leadership Institutes, which Institutes reached 2,200 leaders this fall. Two Interracial Institutes are held annually (in different sections of the state) in which Negro and white leaders meet together for an all day meeting to share ideas for more efficient work in our respective organizations.

A special feature being planned for World Missions Year is a FAMILY MISSION WEEK AT CASWELL, July 1-6, sponsored jointly by the Brotherhood and Woman's Missionary Union. Much publicity will be given this new venture and we seek your cooperation as the plans progress.

A study of reports inevitably shows up failures as well as accomplishments. Many churches have no W.M.U. organizations and little missionary spirit is in any way manifested. Many of the existing organizations are falling far short of offering their best service to the Lord. Some are too absorbed in the technicalities of organization to be growing in vision. But perhaps even in places where the fruit is not apparent, the seed is taking root. We shall continue to sow, praying — and believing — that there will be a harvest, remembering that "We are laborers together with God."

75. Foreign Missions was the theme for the remainder of the session. V. Ward Barr, Gastonia, one of the North Carolina Members of the Foreign Mission Board, presided and opened the discussion. He recognized all missionaries present and Mrs. Foy Farmer, Raleigh, for many years President of Woman's Missionary Union.

Eph Whisenhunt, Clayton, the other North Carolina Member of the Foreign Mission Board was recognized.

Song: "Jesus Shall Reign."

76. Under the direction of Hal Shoemaker, the Ardmore Baptist Church Youth Choir sang, "Beauty of the Lord," and "Let The Lower Lights Be Burning."

77. President Canipe introduced Charles E. Maddry, Hillsboro, as a great Christian Statesman, who presented H. Guy Moore, Minister, First Baptist Church, Fort Worth, Texas, who brought the closing message on "Missions and Stewardship."

78. After a prayer by V. Ward Barr, Gastonia, the session adjourned.

THURSDAY MORNING SESSION

Session Theme: " . . . *If There Be Any Virtue, and if there be any praise . . .*"—Phil. 4:8

79. "Oh Worship The King" was the hymn that Director of Music, Roy E. Holder led, to open this final session of the Convention.

80. The worship service was offered by E. G. Cole, Winterville.

81. Dennis W. Hockaday, Durham, Chairman, reported that the Committee on Place for the 1958 Convention, and Preacher for the 1957 Convention sermon was recommending that the Convention accept the invitation of the Baptist Churches of Durham to hold the 1958 Convention at the First Baptist Church, Durham, and that C. O. Greene, Lawndale be asked to preach the 1957 Convention Sermon and that Paul B. Nickens, Plymouth, serve as alternate. The report of the Committee was adopted upon the motion of Chairman Hockaday.

(81 a.) M. A. Huggins, General Secretary read the following resolution, and upon his motion it was approved, thereby enabling the Trustees of Enon Baptist Church, Rowan County, North Carolina, to perfect title to certain church property.

RESOLUTION

The following resolution was offered and adopted at the Annual Baptist State Convention of North Carolina, held in the City of Winston-Salem, North Carolina, on this the 14th day of November, 1956:

"RESOLVED, that the Trustees of the Baptist State Convention of North Carolina, a corporation, convey to the Trustees of Enon Baptist Church, of Rowan County, North Carolina, and their successors in office, all their right, title and interest in and to the following described property:

Situate, lying and being in the County of Rowan and State of North Carolina, bounded as follows, to wit:
BEGINNING at an Elm Tree Northwest of Hall School House, thence South 150 feet to a stone, thence West 250 feet to a stone, thence North 320 feet to a stone, thence East 250 feet to the BEGINNING, containing 1½ acres more or less. This land adjoins the lands of D. W. Myers, Charlie Myers & Hall School House.
See deed from D. W. Myers and wife, L. E. Myers, to R. A. Shuping, C. R. Myers, and R. A. Swicegood, Trustees of Enon Baptist Church, dated July 10, 1905, recorded in deed book 139, page 244, office of Register of Deeds for Rowan County.

Be it further resolved that the said Trustees of the Baptist State Convention of North Carolina, a corporation, execute a deed in its name, by its President, and attested by its Secretary, conveying the above described property to the Trustees of Enon Baptist Church, of Rowan County, North Carolina, and their successors in office."

82. It was agreed and the Convention authorized the Recording Secretary to dispatch a message to the President of the United States and convey the prayers of the assembled messengers for the President and the leadership of our Country during these critical times. The message follows:

The President
The White House
Washington, D. C.

The two thousand messengers attending the one hundred and twenty-sixth annual session of the Baptist State Convention of North Carolina extend to you and to the leadership of our Country at this crucial hour in world history our sincere and earnest prayers that we may be safely guided through this crisis.

CHARLES B. DEANE
Recording Secretary

The card in reply read:

I deeply appreciate your kind message, and assure you that this Administration will strive to prove worthy of your continued support and confidence.

DWIGHT D. EISENHOWER

83. George E. Simmons, Wadesboro, requested that the name of J. B. Buchanan, Wadesboro, be substituted in place of his own, for the vacancy on the General Board for the term expiring 1957. The Convention so approved.

84. The motion of Charles B. Deane, Rockingham, was approved which would authorize the Recording Secretary and the General Secretary to perfect the Journal.

85. The Recording Secretary announced the final registration which stood at 1,817 messengers and 245 visitors. It was the opinion of the Registration Committee that over 3,000 people had attended the Convention but everyone did not register.

86. Responding messages from other Baptist State Conventions were noted by Recording Secretary Deane.

87. The Convention on the motion of Malloy A. Huggins, Raleigh, recognized the faithful services of the North Carolina School Teachers, who on this November 15, are being given by Governor Luther Hodges and others, special recognition.

88. The Report of the North Carolina Baptist Homes, Inc., was presented by James M. Hayes, Winston-Salem, Superintendent. After introducing Fred H. Allen, Wadesboro, Chairman of the Board of Trustees, and prior to the adoption of the report (see Sec. 107, page 143), he presented Mrs. A. B. Bonsteel, a resident of the Albemarle Home, who spoke to the report.

89. After several sessions of consideration the Committee on Resolutions, George T. Tunstall, High Point, Chairman, stated that he was prepared to present the Committee Report. He advised that each resolution would be presented separately.

REPORT COMMITTEE ON RESOLUTIONS

Resolution No. 1. Upon the motion of Chairman Tunstall the following Resolution was approved:

THE AMERICAN BIBLE SOCIETY

Whereas, this Convention, recognizes that widespread distribution of the printed Word of God is a basic necessity in the world-wide missionary work to which we are committed, and

Whereas, we recognize that the American Bible Society renders an essential world-wide missionary service through translating and publishing the Scriptures without note or comment and through distributing them without profit and usually below cost, and

Whereas, we recognize that the American Bible Society is providing a vital spiritual link between the home churches and the men and women in service by supplying to the Chaplains without charge, New Testaments, complete Bibles and any other Scripture volumes needed for distribution to the men and women in the Armed Forces,

THEREFORE, BE IT RESOLVED, first, that we earnestly request our churches and our people to make contributions to the work of the Society, all such contributions to be sent through the regular channels to the Baptist state office, marked "for the American Bible Society," and

Second, that we approve an offering in the churches for the work of the American Bible Society as in previous years.

Resolution No. 2. Upon the motion of Chairman Tunstall, the following Resolution was unanimously approved:

AUTHORIZING THE BOARD OF TRUSTEES OF CHOWAN COLLEGE TO BORROW $250,000.00

The Committee on Resolutions of the Baptist State Convention of North Carolina presented the following resolution from the Board of Trustees of Chowan College for the purpose of borrowing a sum not to exceed $250,000.:

Whereas, the Board of Trustees of Chowan College plans the erection of a Woman's Dormitory which building will room 150 girls and will cost approximately $250,000.00, and

Whereas, it is the opinion of the Board of Trustees that pledges in the expansion program now in progress, rental fees from the proposed Dormitory, and other Capital Outlay funds will be sufficient to liquidate said loan and interest thereon for a period of twenty years,

NOW, THEREFORE, BE IT RESOLVED by the Baptist State Convention of North Carolina, in session in the City of Winston-Salem, November 13-15, 1956:

(1) That Chowan College be and is hereby authorized and empowered to borrow $250,000.00 and that rental fees from the proposed Dormitory pledges in the expansion program

now in progress and other Capital Outlay funds shall be used to repay the said sum together with interest not to exceed a period of twenty years.

(2) That Chowan College is hereby authorized and empowered to execute or cause to be executed in its name, and in behalf of its authorized officers, such security as is needed for this loan, providing such security does not change the present status of the properties owned by Chowan College.

(3) That the indebtedness incurred by Chowan College by reason of this Resolution shall not be deemed or held to be in any respect as an indebtedness or obligation of The Baptist State Convention of North Carolina.

It was pointed out by the Chairman of the Committee on Resolutions that the resolution had been printed in the *Biblical Recorder* in three separate issues in advance of the meeting of the Convention during which it is proposed that action be taken.

It was further pointed out that this authority to borrow was approved by the Committee on Resolutions on yesterday, November 14, 1956.

Under paragraph two (2), Section C, Article X, of the Constitution of the Baptist State Convention of North Carolina, it appears that a resolution, which proposes the borrowing of money should set forth all pertinent facts and a definite schedule for repayment. The above resolution fully complies with this requirement.

The Chairman of the Committee on Resolutions said that the Committee on Resolutions had fully considered the request of the Board of Trustees of Chowan College for the borrowing of the above stated sum of money, and that said Committee had approved the said request by unanimous vote.

Thereafter the Convention by a unanimous vote approved the above resolution.

At this time it was noted that the Constitution, paragraph two (2) above referred to, prescribes that any resolution which proposes the borrowing of money shall be voted on by the Convention on two separate days while the Convention is in session.

The Convention by unanimous vote authorized the Board of Trustees of Chowan College to borrow the said sum notwithstanding the fact that the resolution had not been voted on two separate days of the Convention.

Upon the additional motion of Charles B. Deane, Recording Secretary, Rockingham, the Convention by unanimous vote gave to the Recording Secretary, complete authority to prepare any additional statement necessary to grant to the Board of Trustees of Chowan College the necessary legal power to borrow the sum of $250,000.00 as above outlined.

Resolution No. 3. Upon the motion of Chairman Tunstall, the following resolution was unanimously approved:

AUTHORIZING THE NORTH CAROLINA BAPTIST HOMES, INC.
TO BORROW $175,000.00

The Committee on Resolutions of the Baptist State Convention of North Carolina presented the following resolution from the North Carolina Baptist Homes, Inc., for the purpose of borrowing a sum not to exceed $175,000:

Whereas, the Board of Trustees of the North Carolina Baptist Homes, Inc., finds it necessary to borrow not in excess of $175,000 to be used to complete the construction and equipping of the Residential and Administrative Building now under construction at Winston-Salem, N. C., said building to cost approximately $450,000 to construct and equip, and

Whereas, the said Board of Trustees had in hand one-half of the anticipated cost when construction began last February, and

Whereas, the Homes anticipate receiving approximately $100,000 from the Special Day Offering on the third Sunday of February, 1957, and $50,000 from the Homes' share of the Nine Year Program in 1957,

NOW, THEREFORE, BE IT RESOLVED by the Baptist State Convention of North Carolina in session in the city of Winston-Salem, November 13-15, 1956:

(1) That the Board of Trustees of the North Carolina Baptist Homes, Inc., be, and hereby is authorized and empowered to borrow an amount not in excess of $175,000 for the purpose of completing and equipping said Residential and Administrative Building.

(2) That the sum actually borrowed, together with interest thereon, shall be repaid over a period not in excess of three (3) years, payments to be made in semi-annual installments, or as funds become available.

(3) That said Board of Trustees be, and is hereby authorized and empowered to execute or cause to be executed in the name of the North Carolina Baptist Homes, Inc., and on its behalf by its authorized officers, general obligation notes of the North Carolina Baptist Homes, Inc., evidencing the indebtedness incurred under the authority of this resolution, and pledging as security therefor such revenues of the North Carolina Baptist Homes, Inc., and on its behalf by its authorized officers, a mortgage upon said Residential and Administrative building; provided, however, that such mortgage shall not in any way encumber any other property presently owned by the North Carolina Baptist Homes, Inc.

(4) That no part of any indebtedness which may be incurred by the North Carolina Baptist Homes, Inc., under the authority of this resolution shall in any respect be deemed or held to be an indebtedness or obligation of the Baptist State Convention of North Carolina, and neither the Baptist State Convention of North Carolina, nor its General Board, shall assume

any responsibility whatever for the repayment of such loan or any interest thereon.

It was pointed out by the Chairman of the Committee on Resolutions that the resolution had been printed in the *Biblical Recorder* in three separate issues in advance of the meeting of the Convention during which it is proposed that action be taken.

It was further pointed out that this authority to borrow was approved by the Committee on Resolutions on yesterday, November 14, 1956.

Under paragraph two (2), Section C, Article X, of the Constitution of the Baptist State Convention of North Carolina, it appears that a resolution, which proposes the borrowing of money should set forth all pertinent facts and a definite schedule for repayment. The above resolution fully complies with this requirement.

The Chairman of the Committee on Resolutions said that the Committee on Resolutions had fully considered the request of North Carolina Baptist Homes, Inc., for the borrowing of the above stated sum of money, and that said committee had approved the said request by unanimous vote.

Thereafter the Convention by a unanimous vote approved the above resolution.

At this time it was noted that the Constitution, paragraph two (2) above referred to, prescribes that any resolution which proposes the borrowing of money shall be voted on by the Convention on two separate days while the Convention is in session.

The Convention by unanimous vote authorized North Carolina Baptist Homes, Inc., to borrow the said sum not withstanding the fact that the resolution had not been voted on on two separate days of the Convention.

Upon the additional motion of Charles B. Deane, Recording Secretary, Rockingham, the Convention by unanimous vote gave to the Recording Secretary, complete authority to prepare any additional statement necessary to grant to the North Carolina Baptist Homes, Inc., the necessary legal power to borrow the sum of $175,000.00

Resolution No. 4. The following resolution previously offered by Glen S. Gaffney, Greensboro, was, upon the recommendation of the Committee on Resolutions, reported unfavorably. The action of the Committee was sustained by the Convention.

ON THE DOCTRINAL POSITION OF CONVENTION LEADERS

Feeling that this Convention should apply practically, the principles so ably set forth in yesterday morning's presidential address, in which it was declared that no one should hold a position of denominational employment if he did not accept certain essential Baptist doctrines, and yet realizing that the Convention itself has voted against discussing these issues,

Be It Resolved that the Convention hereby authorize the appointment of a committee to be named by the president to investigate the doctrinal position of those leaders employed by the State Con-

vention who in recent months have been criticized on doctrinal ground, and that this committee be instructed to report to the General Board in an open meeting.

Resolution No. 5. The resolution which follows had been offered by James M. Bulman, East Spencer. Chairman Tunstall reported that the Committee on Resolutions had reported unfavorably on the resolution, with the exception of the language: "That our churches are and of right ought to be free and independent congregations; that such is the teaching of the Scripture, our sole authority." Chairman Tunstall pointed out that under "Article III, Authority," of the Constitution, the intent of the proposed resolution was fully covered and that no action is necessary by the Convention.

C. K. Rand, High Point, requested that time be extended and he be given one minute to discuss the resolution. Upon a vote of 95 to several hundred, time was not extended and the Convention approved the action of the Committee on Resolutions:

On Freedom and Authority of the Local Church

Since North Carolina Baptists are passing through a period when our distinctive Scripture doctrines, our noble institutions, and our Baptist program are being seriously threatened, we messengers of the Baptist State Convention of North Carolina, being unalterably opposed to the existing effort of groups outside of our Convention to disrupt the constructive work of our denominational program, do hereby declare:

1. That our churches are and of right ought to be free and independent congregations; that such is the teaching of the Scripture, our sole authority;

2. That as regards this principle our North Carolina courts have erred, in that they have in practical effect taken the position that there is a general Baptist church, of which the individual congregations are parts, and from which these congregations cannot secede.

Resolution No. 6. The final resolution appearing below was unanimously approved upon the motion of Chairman Tunstall:

General Resolutions

Inasmuch as the Lord has so wonderfully and graciously blessed the one hundred and twenty-sixth annual session of our Convention, be it further resolved that we express our most grateful thanks:

1. To Dr. Ralph Herring, host pastor, the Reverend Isaac Terrell, Associate Pastor, to Mrs. H. T. Hearn, Chairman of Arrangements and Hospitality, and to the staff of the First Baptist Church of Winston-Salem, and to the ministers and pastors of the Pilot Mountain Association, for the splendid hospitality extended to messengers and visitors present.

2. To the First Baptist Church, in particular, for the use of its excellent facilities and for the care of our every need; for the

flowers and other artistic considerations that added to our enjoyment and inspiration.

3. To President Harold W. Tribble of Wake Forest College, and to those associated with him, for their hospitality while the Convention was meeting in the chapel on the new campus.

4. To the Committee on Order of Business for the unusually good program arranged, and for all who contributed to its success.

5. To all who had a part on the program of our Convention, and especially to our out-of-state speakers, Governor Raymond Gary of Oklahoma, Dr. Guy Moore of Texas, the Reverend Joe Burton of Tennessee, Dr. Guy Bellamy of Oklahoma, and the Reverend Paul M. Stevens of Texas.

6. To President Canipe and other officers of the Convention for the orderly manner in which all sessions were conducted.

7. To the Police Department for patience and co-operation.

8. To the businessmen and the people of Winston-Salem for their personal attention to our welfare.

9. To the TV and Radio Stations, local and State papers for the splendid co-operation they have given in getting the news of the Convention out to the people of the Convention.

90. Under the guidance of Ronald E. Wall, Winston-Salem, a North Carolina Member of the Relief and Annuity Board, the Convention now considered the report on Relief and Annuity. Mack M. Goss, Hendersonville, and J. Larry Mayo, Smithfield, the other North Carolina Members of the R & A Board were asked to stand. A discussion of the report followed under the leadership of Ottis Hagler, Raleigh, Associate in Promotion.

91. The Convention sang, "Have Thine Own Way" with Robert Hopkins of the Mars Hill Music Faculty at the organ.

92. Edward L. Spivey, Raleigh, Secretary of the Department of State Missions, presided during the presentation of State Missions. He moved and the Convention approved the full report of State Missions. (See pages 104 to 121).

Two new members of the Convention staff were presented by Secretary Spivey. They were J. O. Stroud, Secretary of the Department of Music and Julian S. Hopkins, Secretary of Evangelism.

Secretary Spivey expressed for himself and the Convention appreciation to Richard K. Redwine, who has served as Director of the Caswell Assembly since the Assembly was established. Director Redwine, who is retiring on December 31, 1956, as Director, expressed his gratitude for the special opportunity that had been his, to serve North Carolina Baptists down by the Sea.

The other Members of the State Missions Staff were given a cordial greeting by the great hosts of messengers, who had remained for this final session.

Special recognition was now given to several rural churches who had been recognized for excellent work. This Rural Church Order

was led by Garland A. Hendricks, Wake Forest. He presented Certificates of Award to the following:

First Place: Concord Baptist Church, Bostic; Kenneth D. Berg, Pastor

Second Place: Lystra Baptist Church, Rt. 3, Chapel Hill; T. Max Linnens, Pastor

Third Place: First Baptist Church, Lewisville; Joseph Godwin, Former Pastor and Oliver W. Scott, Laymen

Fourth Place: West Edgecombe Baptist Church, Rocky Mount; M. A. Pegram, Pastor

Fifth Place: Island Creek Baptist Church, Williamsboro; Jack Coffey, Pastor

Sixth Place: Advance Baptist Church, Advance; C. E. Crawford, Pastor

Seventh Place: Anthony Grove Baptist Church, Crouse; Fred Carter, Pastor

Eighth Place: Antioch Baptist Church, Chapel Hill; Thomas C Williams, Pastor

The State Missions Program concluded with the introduction by Secretary Spivey of the following who spoke: Robert W. Kicklighter, on "Our Training Ministry"; C. O. Greene, Lawndale, on "The Ministry of General Missions"; J. Larry Mayo, Smithfield, on "Our Student Interest and Emphasis," and A. LeRoy Parker, Jr., Greensboro, on "A Vital Evangelism Program."

93. George T. Tunstall, High Point, presented for the Committee on Resolutions the following resolution from the Committee on Evangelism, which was approved on the motion of Chairman Tunstall:

OBJECTIVES COMMITTEE ON EVANGELISM

A. That this Convention co-operate with the Southern Baptist Convention and Baptists throughout the world in the proposed Simultaneous Revival Crusade in 1959; that the state be divided into zones, southern and northern and that the dates for the Crusade be March 15-29 for the southern zone and April 12-26 for the northern zone.

B. That the following goals be adopted:

1. A deepening of concern for this lost world in every church, and an increase of 10 per cent in baptisms over 1956.

2. To endeavor to get a functioning Council of Evangalism in every church.

3. To strive to have an Evangelistic Clinic in every association.

4. To work toward the ideal of getting every association to include a simultaneous Revival Crusade in its program of work every year.

94. The Nurses' Glee Club of the Baptist Hospital under the direction of Hal Shoemaker, Minister of Music of Ardmore Baptist

Church, Winston-Salem sang: "Jesus Calls Us," "Let All Things Now Living," "O Master, Let Me Walk With Thee," and "Lead On, O Lord of Healing."

95. Home Missions was the theme of the next order. North Carolina Home Mission Board Member Carlton S. Prickett, Burlington presided. He presented Guy Bellamy, Oklahoma City, Oklahoma, Secretary of the Department of Negro Work with the Home Mission Board.

96. The closing message came from Paul M. Stevens, Director, Radio and Television Commission, Fort Worth, Texas. He was introduced by E. W. Price, Asheboro, who presided.

97. A closing word came from President Canipe as the One Hundred Twenty-Sixth Annual Convention adjourned. He said:

"We have had a good convention, and we want your prayers for our Baptist work during the coming year." He then offered the closing prayer and the convention adjourned.

CHARLES B. DEANE, *Recording Secretary*

Our Home Goers

Almond, Richard.....Tuskeegee
Bain, G. A.....Burlington
Bean, Harry.....Rutherfordton
Belton J. O.....Mt. Airy
Bogan, W. H.....Hamlet
Byrum, W. J.....Asheboro
Chandler, T. M.....Elkin
Copeland, J. E.....Windsor
Elmore, S. E.....Graham
Ensley, Herman.....Cherokee
Eubanks, M. E.....New Bern
Farmer, T. A.....Lansing
Greene, N. W.....Boone
Gwynn, R. H.....East Bend
Hayes, A. B.....Hays
Hill, Mallie.....Marshville
Holland, T. C.....Cliffside
Howell, W. M.....West Asheville
Johnson, C. R.....Fayetteville
Jones, Abe C.....Southport
Jones, W. Luther.....Rowland
Lovelace, A. C.....Forest City
McCracken, R. P.
Lake Junaluska
McFall, W. T.....Candler
Mace, H. H.....Hendersonville
Mangum, O. R.....Lenoir
Medford, A. T.....Canton
Mitchener, J. F.....Louisburg
Mixon, F. O.....Murfreesboro
Mumford, E. F.....Spring Hope
Owen, J. C.....Charlotte
Pardue, Richard.....Jonesville
Peek, Wayne.....Asheville
Poteat, E. MacNeill.....Raleigh
Rhine, C. A.....Asheville
Robinson, W. Earl.....St. Pauls
Rogers, W. S.....Robbinsville
Shuford, S. W.....Burnsville
Sitton, F. J.....Bryson City
Skipper, Thomas A.....Gastonia
Smart, Dave.....Forest City
Stallings, H. W.....Albemarle
Stanley, H. R.....Boonville
Stinson, Clyde P.....Goldston
Swann, George.....Buies Creek
Taylor, C. R.....Burgaw
Taylor, J. T.....Charlotte
Totherow, S. A.....Marble
Underwood, Albert.....Monroe
Walls, W. R.....Hickory
Watson, G. M.....Boone
Watts, S. I.....Boomer
Wise, Vige.....Asheville

Program

NORTH CAROLINA BAPTIST PASTORS' CONFERENCE

FIRST BAPTIST CHURCH

WINSTON-SALEM, NORTH CAROLINA

November 12, 1956

•

AFTERNOON SESSION

2:00 Song Service.....Led by Rev. L. C. Pinnix

2:10 Devotional Period.....Rev. A. T. Greene, Jr.

2:20 Welcome.....Rev. Isaac Terrell

2:25 The Pastor and His Men.....Dr. W. H. Williams

2:55 Special Music—Tenor Solo: "Wonderful"....Rev. L. C. Pinnix

3:00 The Pastor and His Family.....Mrs. W. K. McGee

3:30 Election of Officers

3:40 Hymn

3:45 The Pastor and His Preaching.....Dr. J. C. Canipe

4:15 Adjournment

EVENING SESSION

7:00 Song Service.....Led by Rev. L. C. Pinnix

7:10 Devotional Period.....Rev. Harold White

7:20 The Pastor and World Missions.....Dr. John Lewis

7:50 Special Music—Duet: "Now I Belong to Jesus"
Dr. and Mrs. Larry Mayo

8:00 The Pastor and His College Students.....Dr. W. F. Howard

8:30 Hymn

8:35 The Pastor and Wake Forest College.....Dr. Harold W. Tribble

9:10 Adjournment

MESSENGERS BY ASSOCIATIONS

ALEXANDER (5) David C. Boaz, R. Love Dixon, Chas. E. Echerd, Lucy Echerd, Taylorsville; Homer L. Good, Stony Point.

ALLEGHANY (3) Jack W. Byrd, Mrs. A. O. Joines, James E. Revis, Sparta.

ANSON (10) Mr. and Mrs. Fred H. Allen, Wadesboro; Rev. and Mrs. Wayne Ashe, Lilesville; J. B. Buchanan, Wadesboro; Bruce B. Littleton, Lilesville; J. L. O'Quinn, Eddie F. Reynolds, George E. Simmons, Henry W. Stough, Wadesboro.

ASHE (3) Rex R. Campbell, Rev. and Mrs. Audley B. Frazier, West Jefferson.

ATLANTIC (22) John H. Bunn, John T. Bunn, Morehead City; Guthrie Colvard, Archie W. Edwards, New Bern; J. M. Flowers, Havelock; Maurice Garner, Davis; Wistar Hamilton, Havelock; D. E. Hill, Pollocksville; H. B. Hines, Aurora; Mr. and Mrs. B. J. May, Beaufort; Rev. and Mrs. David N. Morris, Jacksonville; Chas. E. Parker, J. T. Pearson, Rev. and Mrs. K. Alvin Pitt, New Bern; John W. Privott, Atlantic; James C. Rideout, New Bern; Gerald Riggs, Maysville; Jim Simpson, A. F. Thompson, New Bern.

AVERY (2) Rev. and Mrs. W. W. Abernathy, Newland.

BEULAH (19) Rev. and Mrs. Benjamin E. Berry, Jr., Roxboro; J. R. Byerly, Burlington; E. H. Cannady, Hurdle Mills; P. E. Chisenhall, Durham; Roy L. Cumbee, Longhurst; L. G. Elliott, Roxboro; Rev. and Mrs. Charles O. Jenkins, Providence; W. I. Johnson, Paul Kesterson, Calvin S. Knight, Roxboro; Jim Lambert, Timberlake; Hassell Lamm, John H. Scalf, Jr., Roxboro; Charles Whitfield, D. B. Whitfield, Thomas E. Whitfield, Hurdle Mills; T. C. Williams, Jr., Yanceyville.

BLADEN (15) Joe A. Campbell, Bladenboro; Mr. and Mrs. Orborn Gibson, Clarkton; Rev. and Mrs. Edward Earl Hales, Bladenboro; Joel S. Johnson, White Oak; T. H. Lambert, Dublin; John H. McCrimmon, Bladenboro; Jennis McLamb, Clarkton; Rev. and Mrs. Dean L. Minton, Elizabethtown; Rev. and Mrs. Thomas Tobey, Clarkton; Vance Tyson, Bladenboro; Frank Williams, Jr., Elizabethtown.

BLUE RIDGE (19) L. B. Bishop, Clifton Cooper, Nebo; Joseph P. Dubose, Jr., Rev. and Mrs. Bertis Fair, Marion; C. Hudson Favell, Old Fort; J. J. Guffey, Marion; Charles Hamrick, Nebo; Rev. and Mrs. R. M. Heavner, Neils H. Larsen, Mrs. Fred McKinney, Glen A. Ramsey, Jr., Marion; Joseph J. Reese, Glenwood; Rev. and Mrs. B. M. Strickland, Marion; B. Terry Thorpe, Old Fort; Mr. and Mrs. J. B. Walker, Marion.

BRIER CREEK (3) E. P. Caudle, Yadkinville; R. R. Crater, Ronda; D. L. Temple, Jonesville.

BRUNSWICK (13) P. M. Dorr, Shallotte; J. D. Hales, Jr., Supply; Leo F. Hawkins, Southport; W. Luther Hawkins, Bolivia; Dennis R. Hewett, Supply; Rev. and Mrs. R. H. Kelly, Leland; Mrs. W. A. Lunsden, J. Richard McDuffie, Bolivia; Mrs. Margaret C. McRackan, Mr. and Mrs. E. J. Prevatte, R. K. Redwine, Annie M. Woodside, Southport.

BRUSHY MOUNTAIN (18) Hunter Church, Andrew B. Cooke, Jr., North Wilkesboro; Major Edwards, Boomer; Johnson J. Hayes, Wilkesboro; Rev. and Mrs. E. J. Jenkins, North Wilkesboro; J. F. Jordan, Wilkesboro; Rev. and Mrs. Howard Laney, North Wilkesboro; J. C. McQueen, Jr., Mrs. G. T. Mitchell, Rev. and Mrs. Henry Morgan; C. J. Pool, Wilkesboro; Rev. and Mrs. Robert Schrackenberg, Ferguson; W. R. Wagoner, Harvey J. White, North Wilkesboro.

BUNCOMBE (47) Rev. and Mrs. Edward G. Altland, Alden Angline, W. J. Bartlett, H. E. Benfield, C. D. Bessinger, Ray Billings, Robert H. Bruhn, Mack A. Burgin, M. H. Cox, Dr. and Mrs. W. Perry Crouch, Asheville; H. E. Davis, Leicester; Mr. and Mrs. Tod Dekle, Mrs. Murray Eisenhauer, Jock A. Ferguson, Rev. and Mrs. H. B. Fisher, Asheville; E. J. Hall, Alexander; Elbert F. Hardin, Ridgecrest; Mrs. P. H. Hayes, Rev. and Mrs. Henry O. Hearn, Asheville; Frank B. Hopkins, Candler; J. H. Lackey, Stocksville; Rev. and Mrs. J. Lester Lane, Dr. and Mrs. Roy R. McCulloch, Asheville; L. D. Munn, Weaverville; Mr. and Mrs. George Pennell, Carl Perry, Asheville; Cecil M. Perry, Ridgecrest; J. C. Pipes, W. G. Rhinehardt, Frank Robinson, Asheville; Rev. and Mrs. Z. W. Rotan, Enka; W. G. Russell, Asheville; Charles W. Smith, Swannanoa; M. D. Smith, Candler; W. A. Snyder, Asheville; W. H. Spradlin, Jr., Weaverville; Nane Starnes, J. L. Wolfe, Asheville.

BURNT SWAMP (3) C. D. Brewington, C. E. Locklear, Walton Lowrey, Pembroke.

CABARRUS (47) Gilmer J. Beck, Hayden M. Cartner, Concord; Charles C. Coffey, Kannapolis; Pascal Colson, Mrs. J. C. Cook, Mrs. S. M. Crowell, Ralph S. Eagle, M. Atlas Faggart, Concord; W. C. Francis, Odell Funderburk, Kannapolis; J. C. Furr, Concord; R. F. Gardner, Kannapolis; Rev. and Mrs. R. T. Greene, Concord; Rev. and Mrs. Jack E. Guffey, Mt. Pleasant; John Haas, Rev. and Mrs. Virgil M. Hailey, J. Ivan Hart, Kannapolis; Nathan Helms, C. E. Herrin, Concord; Dan Hodges, D. Calhoun Johnson, Rev. and Mrs. G. E. Johnson, Norman Joyner, Kannapolis; Mrs. E. E. Kendrick, John H. Knight, Concord; V. L. Mabry, E. W. Pate, Kannapolis; W. Wilson Payne, Concord; Rev. and Mrs. Elmer D. Piper, Mt. Pleasant; H. A. Privette, Concord; Henry L. Register, Kannapolis; Farrell Shimpock, Mrs. W. B. Shropshire, Rev. and Mrs. Alfred E. Staley, Thurman Stone, Concord; John Tierney, Taylors, S. C.; Robert L. Trexler, Victor Trivette, Concord; Ernest C. Upchurch, Kannapolis; C. C. Watson, Concord; Raymond M. White, Kannapolis.

CALDWELL (37) Paul E. Bruce, Granite Falls; Miss Elizabeth Campbell, Lenoir; John E. Carter, Granite Falls; Dr. and Mrs. T. L. Cashwell, Jr., L. J. Culler, Lenoir; George; W. Davis, Thomas B. Flowe, Granite Falls; Charles Haas, Hudson; Buren Hastings, Miss Betty Hendricks, Mr. and Mrs. Roy E. Holder, Lenoir; Paul J. Hopkins, Hudson; W. Walter Jones, Lenoir; C. H. Kincaid, Whitnel; Mr. and Mrs. E. C. McCall, Lenoir; Rev. and Mrs. H. M. McGinnis, Robert Marchbanks, Ernest W. Moore, Granite Falls; Paul Morrow, Hudson; Rev. and Mrs. W. R. Moss, Rev. and Mrs. M. O. Owens, Jr., Earl Pearson, Don L. Peek, Lenoir; Marvin Saunders, Hudson; Ambrose Singley, Granite Falls; Luther Snipes, Vernon S. Sparrow, Gwyn P. Sullivan, A. J. Swinson, Lenoir; Loyd W. Teague, Granite Falls; George Westmoreland, Hudson.

CAROLINA (20) Clay R. Barnes, Hendersonville; Ralph Banning, Edneyville; W. S. Billingsby, Rev. and Mrs. J. C. Canipe, Floyd B. Clark, Hendersonville; Henry E. Colvard, Fletcher; Mack M. Goss, B. G. Henry, Hendersonville; Vergil D. Jones, Balfour; Paul Lovingood, N. A. Melton, Rev. and Mrs. T. G. Proctor, Hendersonville; L. J. Rainey, Saluda; John F. Rymer, J. Boyd Sutton, Mr. and Mrs. M. L. Walker, Miss Zella Woody, Hendersonville.

CATAWBA RIVER (37) John O. Adams, Jack R. Bagwell, Mrs. Harlan Bailey, John W. Beam, W. C. Bearden, Edward P. Bennett, Morganton; William D. Byrd, Valdese; Edgar L. Cole, Harry Crosby, Morganton; Louise Deal, Valdese, T. B. Deese, E. B. Elmore, Mrs. Margaret Hall, Jesse M. Head, Carl Hemphill, Ralph R. Hensley, Mrs. Grace Jamison, Martha A. Kelly, Morganton; Earl R. Konkle, Connelly Springs; Rev. and Mrs. W. Harold Killian, Drexel; James Lambert, John Worth Long, O. S. Long, Morganton; Homer H. Messer, Granite Falls; Ned T. Perkins, Morganton; Rev. and Mrs. Oliver C. Price, Glen Alpine; Rev. and Mrs. H. A. Quick, Morganton; Jason D. Ross, M. L. Ross, Valdese; Rev. and Mrs. James E. Swinson, Fred Travis, Hugh White, Joseph Willis, Morganton.

CHEROKEE (0).

CHOWAN (31) J. C. Abbott, Elizabeth City; W. V. Brown, Hobbsville; Rev. and Mrs. K. E. Bryant, Ahoskie; Rev. and Mrs. L. C. Chandler, Edenton; Oscar Edmonds, Gates; John Hemingway, Corapeake; Dr. and Mrs. J. Samuel Johnson, Shiloh; Mrs. Roy Jones, Dr. and Mrs. R. W. Kicklighter, Mr. and Mrs. J. Henry LeRoy, Elizabeth City; A. C. McCall, Belcross; Rev. and Mrs. J. O. Mattox, Hertford; Mr. and Mrs. D. P. Medlin, South Mills; J. H. Moose, Elizabeth City; J. L. Walter Moose, Gatesville; Howard S. Morrisette, Lowe A. Norman, Jr., Elizabeth City; Phil H. Quidley, Hertford; B. L. Raines, Edenton; Lemar Sentell, Tyner; G. M. Singletary, Charlin Smith, Elizabeth City; Howard Williams, Swan Quarter; Roscoe M. Wynn, Elizabeth City.

COLUMBUS (21) Paul O. Batson, Jr., John R. Blanchard, Fair Bluff; C. E. Brisson, Cerro Gordo; B. D. Bunn, Whiteville; Wyatt V. B. Coley, Lake Waccamaw; N. B. Edge, Delco; Rev. and Mrs. Robert C. Foster, Whiteville; P. C. Gantt, Tabor City; Roy J. Harris, J. Paul Hatley, S. W. Jolly, Whiteville; Rev. and Mrs. Donald Keyser, Hallsboro; John W. Lambert, Chadbourn; Rev. and Mrs. V. P. Locke, Rev. and Mrs. Ben Jay McIver, Ronald E. Rice, Whiteville; James R. Thompson, Delco.

DAN VALLEY (24) Paul E. Brunner, Madison; W. E. Coates, Reidsville; Betty Jo Cox, Stoneville; J. A. Dunevant, Reidsville; Mr. and Mrs. H. L. Fagg, Leaksville; L. L. Gardner, Reidsville; Rev. and Mrs. Russell Lee Hinton, Stoneville; H. Fletcher Lambert, Leaksville; J. C. Lanning, Reidsville; Donald G. Myers, Dr. Hunter Moricle, Reidsville; Rev. and Mrs. Webster Patterson, Leaksville; W. H. Poindexter, Winston-Salem; Rev. and Mrs. George E. Shore, Mayodan; Kenneth Snyder, Reidsville; G. V. Stanley, Stoneville; Dr. and Mrs. Carl V. Tyner, Rev. and Mrs. Harry D. Wood, Jr.

DOCK (0).

EASTERN (21) H. M. Baker, Warsaw; J. D. Everett, Magnolia; Jerry R. DeBell, Beulaville; Rev. and Mrs. Eugene B. Hager, Warsaw; Miss Frances Hasty, Clinton; L. L. Johnson, Magnolia; Millard M. Johnson, Dr. and Mrs. W. W. Kitchin, Clinton; E. F. Knight, Harrells; Grady McKeithan, Teachey; U. A. McManus, Jr., Mount Olive; R. F. Marshburn, Salemburg; Rev. and Mrs. J. C. Mitchell, Clinton; Rev. and Mrs. Julian Motley, Rose Hill; Miss Ann Roberts, Clinton; Ted Williams, Mount Olive; James G. Yancey, Clinton.

ELKIN (16) Charlie Couch, Dr. Lin Fincannon, Rev. and Mrs. Howard J. Ford, Rev. and Mrs. W. C. Guth, Mrs. C. R. Darnell, Kermit Darnell, Elkin; George Hankins, Jonesville; Mrs. J. B. Hutchens, Tommy Johnson, Elkin; Rev. and Mrs. Willie R. Kimberlin, State Road; J. L. Powers, Rev. and Mrs. N. C. Teague.

FLAT RIVER (15) James B. Annis, Franklinton; Rev. and Mrs. Herbert W. Baucom, Jr., Oxford; Jack F. Coffey, Henderson; D. W. Cooper, Franklinton; Rev. and Mrs. W. J. Edwards, Norman A. Hicks, Oxford; Robert F. Lambert, Virgilina, Va.; Albert S. Lamm, Dennis M. Larkins, Miss Rebecca Maness, Mr. and Mrs. W. A. Mitchiner, Roy T. Scoggins, Jr., Oxford.

FRENCH BROAD (11) Howard Barnes, Hoyt Blackwell, Mars Hill; Lester G. Crayton, D. D. Gross, Ralph L. Hogan, Marshall; J. A. McLeod, Carey G. Mumford, Jr., Mars Hill; Jeter Sherlin, Marshall; Paul A. Tugman, Mr. and Mrs. R. Dwight Wilhelm, Mars Hill.

GASTON (54) A. A. Bailey, Bessemer City; Rev. and Mrs. Morris Baker, Lowell; W. Bernard Barber, V. Ward Barr, Gastonia; John B. Beam, Lowell; Rev. and Mrs. W. W. Black, Dallas; Miss Mildred Carpenter, Ralph B. Carpenter, Mt. Holly; Miss Wilma Carter, Lowell; Rev. and Mrs. T. L. Cashwell, A. K. Cheek, Gastonia; A. E. Clemmons, Lowell; O. R. Costner, Rev. and Mrs. W. M.

Dameron, Gastonia; H. S. Elliott, Lowell; J. G. England, Gastonia; Rev. and Mrs. Z. Miller Freeman, Belmont; M. E. Gibson, Gastonia; H. F. Goodwin, Belmont; J. C. Gwaltney, Rev. and Mrs. W. T. Hendrix, Gastonia; Rev. and Mrs. E. V. Hudson, Cramerton; James C. Honeycutt, Stanley; J. Fred King, Loyd R. Lane, Gastonia; Rev. and Mrs. Walter N. Long, Belmont; James B. McQuere, Frank H. Malone, Gastonia; A. P. Millen, Belmont; Rev. and Mrs. Charles E. Neal, Alexis; E. V. Plemmons, William H. Poole, Gastonia; Rev. and Mrs. Ray Price, Dallas; Miss Betty Queen, Gastonia; O. B. Reel, Mt. Holly; Bill Revis, Gastonia; Columbus C. Roberts, Mount Holly; E. R. Scism, Bessemer City; Clarence F. Smith, Gastonia; Edward B. Smith, Jr., High Shoals; S. Guy Walker, Gastonia; J. D. Williams, Mount Holly; Rev. and Mrs. R. Louie Wynn, North Belmont.

GREEN RIVER (26) Rev. and Mrs. J. W. Costner, Rev. and Mrs. Lloyd W. Garner, Rev. and Mrs. Robert P. Hamby, Dale G. Hooper, W. L. Jenkins, Rutherfordton; J. B. Jones, Columbus; Edgar L. Lineberger, J. I. McMahan, R. F. Mayberry, Mrs. John H. Mitchem, M. T. Morton, Sam H. O'Neal, Miss Betty Poole, T. E. Poole, Henry Powell, R. E. Price, Wade Ruff, Rutherfordton; Glenn O. Scoggins, Gilkey; Lee Roy Smith, Rutherfordton; Richard D. Smith, Union Mills; R. E. Thompson, Gilkey; Miss Mary Washburn, Rutherfordton; Harold M. White, Spindale.

HAYWOOD (18) Rev. and Mrs. M. T. Gales, Mr. and Mrs. A. J. Hutchins, G. W. Jameson, Canton; John Ivan Kizer, Hazelwood; Millard F. Hall, Canton; Mr. and Mrs. J. R. Morgan, Otto Parham, Waynesville; Ben L. Ray, E. C. Revis, Canton; Rev. and Mrs. T. E. Robinett, Waynesville; Robert Rownd, Rev. and Mrs. Horace L. Smith, John G. Smith, Jr., Canton.

JOHNSTON (21) J. G. Brown, Princeton; Glynn T. Hill, Kenly; Mrs. B. A. Hocutt, Clayton; Glen Holt, Smithfield; Edward Jones, Four Oaks; P. E. Jones, Smithfield; Troy E. Jones, Four Oaks; Rev. and Mrs. H. O. Lanning, Benson; Clyde Luther, Pine Level; Dr. and Mrs. J. Larry Mayo, Smithfield; R. Lacy Oliver, Garner; Mr. and Mrs. Joe R. Overby, Smithfield; A. C. Phipps, Raleigh; Rev. and Mrs. Robert L. Smith, Middlesex; Joe Sumner, Smithfield; Eph Whisenhunt, Clayton; Adam J. Whitley, Jr., Smithfield.

KINGS MOUNTAIN (53) W. Lawson Allen, Boiling Springs; Homer O. Baker, J. E. Bishop, J. A. Bracey, T. W. Bray, Shelby; Don Cabaniss, Grover; Howard T. Cook, Kings Mountain; Fred C. Crisp, C. C. Crow, Shelby; Rev. and Mrs. C. L. Devine, Lawndale; D. W. Digh, Horace Easom, Shelby; P. L. Elliott, Rev. and Mrs. John S. Farrar, Boiling Springs; W. T. Furr, Shelby; J. C. Goare, Fallston; Rev. and Mrs. C. O. Greene, Lawndale; Carl W. Greene, Kings Mountain; W. P. Hall, Jr., Mr. and Mrs. C. Rush Hamrick, Shelby; N. S. Hardin, Kings Mountain; E. B. Hicks, Shelby; James E. Holder, Kings Mountain; M. Harold House, J. R. Howe, John E. Lawrence, Shelby; T. A. Lineberger, H. G. McElroy, Kings Mountain; Ernest A. Mehaffey, O. M. Mull, Shelby; Walter F. Payne, Aubrey T. Quakenbush, Kings Mountain; John Roberts, Boiling Springs; Ernest M. Smith, Shelby; M. L. Smith, Fallston; Mrs. Rush Stroup, W. V. Tarlton, Shelby; Forrest Teague, Wake Forest; Mrs. G. C. Teague, Miss Ruth Teague, D. A. Tedder, Rev. and Mrs. L. M. Tenery, Shelby; J. J. Thornburg, Kings Mountain; Burley S. Turner, Waco; Joe Whitworth, O. B. Williams, Shelby; J. D. Wyatt, Patterson Springs; P. L. Yelton, Shelby.

LIBERTY (56) Mrs. Mae Arndrs, Thomasville; Mrs. S. T. Ayers, Mrs. Lois Beck, Lexington; Robert L. Bowen, Thomasville; B. J. Bradshaw, Cynthia Bradshaw, Denton; W. N. Brookshire, Winston-Salem; Fred A. Duckett, Denton; J. O. Dunn, Linwood; Billy G. Freeman, Lexington; Miss Dorothy Canipe, Thomasville; Robert C. Carroll, Denton; W. V. Carroll, Troy Clement, Rev. and Mrs. J. Roy Clifford, Rev. and Mrs. Bennie Crawford, Lexington; Raymond E. Crow, Mr. and Mrs. Marse Grant, Mrs. Thelma Hancock, L. W. Hansel, Thomasville; R. N. Hardin, Southmont; Raymond L. Hudson, High Point; Rev. and Mrs. Clarence Jenkins, Chas. F. Leek, Thomasville; Rev. and

Mrs. W. H. Lewis, Denton; Alan P. McGee, Thomasville; Paul Mason, Mrs. B. J. May, Jr., Lexington; Kenneth A. Mills, Marshville; Rev. and Mrs. Guy C. Moore, E. E. Morgan, Lexington; Mrs. Z. L. Morgan, High Rock; Robert Nation, Wallburg; Mrs. R. L. Palmer, Linwood; C. M. Pegram, Thomasville; Rev. and Mrs. Leonard Rollins, Lexington; Sammy Shoaf, Mrs. Wm. A. Sisk, Thomasville; Maskey M. Smith, Kernersville; Mrs. Bill Stanfield, Lexington; Robert L. Taylor, Thomasville; J. O. Walton, Lexington; Rev. and Mrs. W. H. Walton, High Point, Hiram H. Wood, Denton; Mr .and Mrs. J. L. Ward, Jr., Thomasville; E. L. Weaver, Lexington; Roger E. Williams, Jr., Thomasville; Charles S. Young, Lexington.

LITTLE RIVER (18) Duane W. Amburn, Leslie H. Campbell, Buie's Creek; C. L. Corbett, Miss Lillian Draughon, Dunn; Claude R. Graham, Raleigh; Julius Holloway, Buie's Creek; Lillian Howell, Dunn; E. Weldon Johnson, Buie's Creek; E. C. Keller, Dunn; A. E. Lynch, Buie's Creek; J. A. McLeod, Dunn; Forest Maxwell, Erwin; L. C. Pinnix, Lillington; Ernest P. Russell, H. B. Taylor, Dunn; Fulton Thomas, Stedman; Rev. and Mrs. G. Van Stephens, Angier; Miss Carolyn Watkins, Dunn.

MACON (8) M. W. Chapman, Rev. and Mrs. W. N. Cook, Clyde Rhinehart, C. T. Taylor, Franklin; L. Eugene Walter, Highlands; John R. Willis, Jr., M. C. Wyatt, Franklin.

MECKLENBURG (59) C. E. Baker, Raleigh O. Baker, Charlotte; Wm. Neal Baker, Cornelius; Jess Ballew, W. T. Baucom, Ira Bledsoe, Jr., David E. Bobbitt, Claude U. Broach, Charlotte; J. I. Broome, W. B. Carr, Matthews; J. Virgil Colson, Ed Echerd, Rev. and Mrs. H. L. Ferguson, Mr. and Mrs. C. E. Fielden, Rev. and Mrs. L. W. Fields, Charlotte; Rev. and Mrs. J .B. Gibson, Pineville; L. A. Goble, Jr., Derita; Geo. W. Gorman, Matthews; Rev. and Mrs. J. F. Graham, Mrs. H. I. Grimes, L. F. Helderman, Wm. Guy Helms, Rev. and Mrs. James A. Holston, Jr., Rev. and Mrs. Ralph W. Knight, Lawrence Laney, Raymond Long, Mrs. James M. McClelland, Rev. and Mrs. C. O. Milford, Jr., Rev. and Mrs. Frank R. Moore, Keener Pharr, Rommie Pierce, Mrs. J. H. Pike, Rev. and Mrs. Earl N. Porter, Ernest Postom, Hoyt Rutledge, W. C. Sledge, E. S. Summer, Harry Lee Thomas, W. Emory Trainham, C. W. Wagner, D. C. Wesson, Miss Jeanne Whitaker, Mrs. John Wiley, Charlotte; Lucius S. Williams, Matthews; Wm. H. Williams, A. B. Wood, J. Clyde Yates, William J. Yeaman, Jr., J. O. Young, Charlotte.

MITCHELL (7) Bruce C. Buchanan, Bakersville; R. M. Cassity, Fred Harrell, Rev. and Mrs. William L. Heath, Brown Jarrett, Tyler A. LeRoy.

MONTGOMERY (11) John A. Beukema, Mt. Gilead; B. V. Broadway, Troy; George H. Cooke, J. B. Greene, Mount Gilead; Robert Hartman, West End; Glenn Hix, Biscoe; K. Wiley Jarrell, Gary Long, Mount Gilead; Rev. and Mrs. Marion Parker, Troy; M. A. Powers, Mount Gilead.

MOUNT ZION (40) Harry D. Andrews, Carrboro; James T. Blake, Chapel Hill; Rev. and Mrs. Jack Clark, Elon College; Wayne Curtis, Burlington; J. Allison Fogleman, Henderson; Tom M. Freeman, Burlington; Dr. and Mrs. I. G. Greer, Chapel Hill; Mrs. Sonnie Davis, Mrs. Robert H. Day, Burlington; Eugene Hancock, Graham; Ashwell B. Harward, Carrboro; Dr. and Mrs. Charles E. Maddry, Hillsboro; Miss Doris Morgan, Luther A. Nall, Burlington; Rev. and Mrs. Chas W. Nanney, Swepsonville; Mrs. Winfred Overman, Burlington; Lloyd Pendergraft, Chapel Hill; Mrs. J. R. Poindexter, Burlington; Rev. and Mrs. William A. Poole, Graham; Carlton S. Prickett, Burlington; S. H. Roberts, Haw River; Rev. and Mrs. G. L. Royster, Burlington; Howard Smith, Elon College; W. T. Smith, Mebane; L. W. Sparrow, Chapel Hill; Miss Sallie Staunton, Burlington; Rev. and Mrs. Henry B. Stokes, Carrboro; Travis Styles, G. W. Swinney, Burlington; R. B. Todd, Carrboro; J. H. Waugh, Jr., Burlington; Rev. and Mrs. Thomas C. Williams, Chapel Hill.

NEUSE (16) N. F. Arant, Rev. and Mrs. Roy Beals, Goldsboro; Edward R. Boyd, La Grange; Rev. and Mrs. Gilmer H. Cross, Goldsboro; Howard G. Dawkins, Kinston; Rev. and Mrs. Waldo D. Early, Mrs. Fred Harrell, Goldsboro; Ralph E. Jones, Jr., Kinston; D. E. Lawrence, New Bern; Earl H. Parker, Fremont; Bill Shockley, Kinston; E. Bruce Sloop, Goldsboro; R. E. Whitley, Kinston.

NEW FOUND (2) Harold Baker, Calvin Metcalf, Hot Springs.

NEW SOUTH RIVER (42) Mrs. Charles A. Allen, Jr., Wade; Everett L. Anderson, Rev. and Mrs. G. N. Ashley, Roseboro; Lloyd O. Barker, Fayetteville; W. J. Blanchard, Salemburg; Rev. and Mrs. E. B. Booker, E. C. Chamblee, Jack A. Clinard, Miss Cleo Creede, M. J. Davis, Fayetteville; Rev. and Mrs. J. R. Everett, Spring Lake; E. D. Flowers, Jr., Dunn; Rev. and Mrs. T. J. Fulk, Rev. and Mrs. Louis S. Gaines, Fayetteville; J. M. Gibbs, Stedman; Mr. and Mrs. L. V. High, Jr., John P. Johnson, D. H. Lowder, David E. Miller, Fayetteville; Colon W. Myrick, Hope Mills; W. E. Pope, Fayetteville; O. W. Pulley, Stedman; Rev. and Mrs. John Robinson, Rev. and Mrs. Malbert Smith, Jr., Fayetteville; Scott Turner, Jr., Raeford; George G. Walker, Fayetteville; Rev. and Mrs. Tom E. Walters, Stedman; Rev. and Mrs. W. Ira Warren, Fayetteville; E. C. Watson, Jr., Stedman; Mr. and Mrs. W. L. West, Roseboro; Ethridge D. Young, Fayetteville.

NORTH ROANOKE (30) J. Felix Arnold, Enfield; Miss Virginia Beale, Rocky Mount; Rev. and Mrs. A. L. Benton, Gaston; James H. Blackmore, Spring Hope; J. Clinard Brooks, Nashville; Douglas M. Branch, Mr. and Mrs. John T. Coley, G. N. Cowan, David J. Crawford, Clarence E. Godwin, Rocky Mount; W. E. Goode, Scotland Neck; Durham Ipock, Nashville; Mrs. Leland Kitchin, Scotland Neck; Rev. and Mrs. John E. Lanier, Rev. and Mrs. Raymond Clyde Lanier, Rev. and Mrs. H. C. Lowder, Miss Hilda Mayo, M. A. Pegram, Rev. and Mrs. J. R. Puett, R. C. Shearin, Rocky Mount; Mrs. Edward Smith, Halifax; J. N. Stancil, Mrs. W. C. Temple, Rocky Mount; B. M. White-Hurst, Roanoke Rapids.

PEE DEE (20) Miss Daphne Boone, J. H. Clark, Rockingham; Dr. and Mrs. E. N. Gardner, Laurinburg; Thomas C. Faircloth, Ellerbe; Charles B. Deane, Rockingham; Elbert N. Johnson, Wagram; H. V. Kinney, Rev. and Mrs. G. Carl Lewis, W. A. McKnight, Ellis L. Marks, H. S. Price, Rockingham; Rev. and Mrs. William R. Pursell, Laurinburg; Billy G. Rivers, L. A. Talbert, Rockingham; W. J. Thompson, Hamlet; Clifton A. Tuttle, Rockingham; Dr. J. B. Willis, Hamlet.

PIEDMONT (108) J. M. Allred, Greensboro; Neil J. Armstrong, A. B. Asbill, High Point; Jack R. Baldwin, Greensboro; Reece Baucom, Guilford College; Carl Bell, J. Carl Bell, Bill Bennett, Roy Bennison, N. H. Blackburn, Norman L. Blythe, Dr. and Mrs. Claud Bowen, Howell V. Brady, Greensboro; A. R. Campbell, W. Murphy Cassell, High Point; W. L. Chambers, Greensboro; C. W. Chapman, Thomas B. Carns, High Point; Rev. and Mrs. John T. Edwards, Glenn Gaffney, Billy M. Gordon, Greensboro; James O. Hagwood, Gibsonville; Miss Betty Hamner, High Point; Donald B. Haskins, Greensboro; Woodrow F. Haywood, High Point; U. A. Hedrick, H. C. Hill, Woodrow W. Hill, J. Devee Hillman, Greensboro; J. W. Hines, Liberty; C. F. Johnson, Herman C. Johnson, V. E. Jones, Greensboro; J. W. Kanoy, Edward Kissiah, Mrs. H. A. Knight, High Point; B. C. Lamb, E. O. Lankford, Daniel Lowe, Greensboro; Melvin P. Lowe, D. H. Lynch, Carl McGill, L. R. McNeill, High Point; Clarence R. Nida, Greensboro; R. O. Nuckler, Colfax; W. Frank Marks, Mr. and Mrs. Gilbert E. Marsh, High Point; Mrs. F. T. Matthews, Greensboro; Mrs. D. K. Miller, Mr. and Mrs. Ralph E. Miller, High Point; John B. Mims, Wilson Mitchell, Greensboro; Rev. and Mrs. Charlie Monk, Jr., High Point; Rev. and Mrs. A. L. Parker, Frank L. Paschal, Greensboro; L. L. Patterson, Gibsonville; Mrs. Ronald A. Patterson, Greensboro; Charles R. Pierce, High Point; Gilbert R. Pierce, Greensboro; Dr. and Mrs. C. K. Rand, J. E. Rawlinson, High Point; S. C. Ray, Greensboro; Mr. and Mrs. R. L.

Reeves, High Point; Amos R. Abrams, Greensboro; George Richman, High Point; Paul Riggs, Guilford; Mrs. James Ring, Elkin; C. R. Ritch, High Point; Troy G. Robbins, Greensboro; Rev. and Mrs. W. W. Robbins, High Point; Jack Roe, T. L. Sasser, Greensboro; John H. Scalf, High Point; M. W. Shaw, Brown Summit; Claude Simpson, Summerfield; W. I. Smallwood, Mrs. Mack Smith, Greensboro; R. L. Smith, W. L. Smith, High Point; Edwin L. Smithwick, E. M. Stanley, Greensboro; Mrs. Willa Stout, High Point; O. B. Teague, O. B. Teague, Jr., Greensboro; Mr. and Mrs. A. M. Terry, Clyde H. Tucker, George T. Tunstall, Miss Lula Mae Underwood, Mrs. Pat Vuncannon, George H. Wallace, High Point; W. E. Webster, Fred Williams, Greensboro; W. D. Williamson, High Point; William G. Wilson, Greensboro; Argie R. Wood, John W. Woody, Mrs. J. Dennis Young, High Point; S. R. Young, Greensboro.

PILOT MOUNTAIN (100) R. E. Adams, Winston-Salem; W. T. Adams, King; Rev. and Mrs. J. D. Allgood, Jr., A. L. Aycock, Winston-Salem; Mrs. Robert W. Barr, King; A. H. Beard, Rural Hall; Rev. and Mrs. V. Manly Bennett, Kernersville; J. Glenn Blackburn, Miss Mertie Booker, Dewey Bovender, Mr. and Mrs. Clyde A. Bristow, Winston-Salem; Rev. and Mrs. Chas. O. Burchette, Jr., Kernersville; W. E. Burrus, Mount Airy; H. A. Byers, Lewisville; Ralph L. Cannon, Irving E. Carlyle, R. L. Carlton, Winston-Salem; Frank W. Chance, King; Adna Crews, Kernersville; J. J. Cunin, Mrs. Egbert L. Davis, Winston-Salem; Gilmer Denny, Pilot Mountain; J. Bryan Dosher, Mrs. C. E. Dorsett, David L. Early, J. Allen Easley, Floyd W. Ellis, Richard F. Everhart, Winston-Salem; Rev. and Mrs. W. F. Gentry, Walkertown; Harry A. Goble, Raymond J. Gomes, Miss Katy Ruth Grayson, R. Zeno Groce, Winston-Salem; Rev. and Mrs. R. Claxton Hall, Pilot Mountain; R. T. Hall, Rural Hall; James M. Hayes, E. L. Holder, Jr., Winston-Salem; Rev. and Mrs. J. M. Johnson, Walnut Cove; Wingate M. Johnson, Winston-Salem; Rev. and Mrs. W. Elvin Jones, Clemmons; T. C. Keaton, Mrs. J. M. Kesler, Ted Key, Winston-Salem; O. O. Kiger, Hames; Mrs. Jerry Kirkman, Kernersville; Thomas J. LeVines, Lewis E. Ludlum, Dr. and Mrs. W. K. McGee, Winston-Salem; Rev. and Mrs. Richard McQueen, Germanton; M. E. Manuel, Wm. Foy Martin, Luther J. Matthews, O. M. Moorefield, Mrs. M. W. Morton, Miss Ora Motsinger, Eugene Olive, W. E. Pettit, W. Hunter Phillips, Winston-Salem; C. W. Pierce, Walnut Cove; Mrs. N. D. Ragsdale, Paul M. Reese, W. W. Reese, Winston-Salem; Arthur Reid, Madison; Ollis Revels, Miss Lounelle Selle, Mrs. H. V. Sharp, Mrs. Gilbert L. Shermer, Hal Shoemaker, O. E. Shouse, Winston-Salem; H. Hayes Silvey, King; Mrs. T. R. Sneed, O. E. Snow, Mrs. C. T. Sprinkle, Jr., Winston-Salem; Mr. and Mrs. Iry L. Stack, Colfax; Rev. and Mrs. C. H. Stanfield, Stuart, Va.; J. Alfred Stanford, Reid Staton, Chas. H. Stevens, Mrs. B. N. Sullivan, Jr., Harold W. Tribble, Floyd E. Tuttle, C. C. Vaughn, Ronald E. Wall, Walter L. Warfford, Miss Ruth Williams, Wallace Wright, Richard K. Young, Roy V. Young.

RALEIGH (91) C. W. Bazemore, W. P. Biggerstaff, Raleigh; W. L. Blanton, Apex; Earle L. Bradley, Oren Bradley, D. P. Brooks, G. W. Bullard, Raleigh; Rev. and Mrs. W. C. Adkinson, Garner; A. Douglas Aldrich, Carlyle Campbell, Dr. and Mrs. L. L. Carpenter, Mrs. Frances Cooke, Miss Mary Lily Duncan, Dr. and Mrs. J. A. Ellis, Raleigh; Grover Everett, Youngsville; William M. Everhart, Mrs. Foy J. Farmer, W. W. Finlator, Claude F. Gaddy, Raleigh; Rev. and Mrs. John U. Garner, Rolesville; Dr. Maxine Garner, John C. Gill, Jr., Miss Mae Grimmer, O. J. Hagler, Rev. and Mrs. Parks C. Harris, Raleigh; Garland A. Hendricks, Wake Forest; Ray K. Hodge, Raleigh; Charles F. Hodges, Miss Rose Marie Hodges, Winston-Salem; Miriam Hollis, L. D. Holt, Julian S. Hopkins, M. A. Huggins, Mrs. John B. Hunter, B. W. Jackson, Mr. and Mrs. D. R. Jackson, Broadus E. Jones, Raleigh; Roy D. Keller, Apex; Warren E. Kerr, Zebulon; Dr. and Mrs. John W. Kincheloe, Jr., Miss Isabelle Knott, Roberts C. Lasater, Raleigh; Ben Lynes, Wake Forest; Mrs. J. R. McDaniel, Charles L. McMillan, Jr., LeRoy Martin, J. E. Miller, G. E. Moore, Mr. and Mrs. L. L. Morgan, L. J. Morriss, Mrs. G. E. Motley, Raleigh; W. M. Page, Fuquay Springs; Bennie E. Pledger, Rev. and Mrs. J. S. Potter, Raleigh; Rev.

and Mrs. Rufus F. Potts, Youngsville; Mrs. Edwin S. Preston, Lee Pridgen, Gerald C. Primm, James W. Ray, Raleigh; R. E. Robbins, Apex; Miss Miriam J. Robinson, Raleigh; M. O. Sears, Varina; Mrs. Roscoe Sherrill, John M. Simms, Mr. and Mrs. R. N. Simms, R. N. Simms, Jr., Leon P. Spencer, E. L. Spivey, Raleigh; Charles W. Stafford, Holly Springs; Mrs. James B. Turner, J. Clyde Turner, Raleigh; W. H. Vincon, Jr., Wendell; Henry E. Walden, Jr., Mrs. Griffin Wall, Claude E. Watkins, E. Paul West, Jr., Bruce E. Whitaker, Miss Janet Wilson, Mrs. Warren Wooden, Raleigh; Rev. and Mrs. L. M. Woolweaver, Cary.

RANDOLPH (30) James H. Bolick, E. W. Clapp, High Point; E. H. Daniel, Franklinville; George W. Dowd, Trinity; J. Clifton Dunevant, Bennett; J. C. Edwards, Carl D. English, Liberty; C. M. Floyd, Thomasville; Rev. and Mrs. Fletcher Ford, Ramseur; Guy B. Funderburk, Ed Gavin, Asheboro; Cecil Hedgepeth, Seagrove; R. L. Hughes, Crate Jones, Miss Harriett Jones, A. E. Madaris, Herbert P. Miller, Dr. and Mrs. E. W. Price, Jr., Asheboro; John Rasberry, Randleman; Mr. and Mrs. Fred Reece, Denton; Roy C. Reitzel, Liberty; G. F. Settlemyre, Central Falls; A. H. Smith, R. T. Smith, Asheboro; Walter W. Stanley, Archdale; C. M. Strickland, Seagrove; Al Walker, Asheboro.

ROBESON (35) Rev. and Mrs. J. D. Barnette, H. W. Baucom, Lumberton; Willis Bennett, Red Springs; Mrs. J. J. Cobb, Parkton; E. L. Coleman, Cliff Elkins, Lumberton; Max A. Eller, Maxton; Rev. and Mrs. C. J. Ellis, Pembroke; Prentice Fox, Miss Sara Fox, Lumberton; Rev. and Mrs. John M. Glenn, Raeford; J. C. Halburton, D. Swan Haworth, W. Robert Holt, Lumberton; Rev. and Mrs. S. N. Lamb, St. Paul; D. J. Long, Mr. and Mrs. R. A. McIntyre, Lumberton; R. E. Moore, Lake View, S. C.; Kenneth Neuenschwander, Rowland; Miss Betty Paschal, Red Springs; Thomas L. Rich, Jr., Fairmont; C. Clyde Simpson, Lumberton; J. F. Stegall, St. Pauls; Rev. and Mrs. A. P. Stephens, Lumberton; Rev. and Mrs. Charles R. Tucker, Parkton; Rev. and Mrs. Wayne C. Tyner, Proctorville; Miss Ila Westerman, Lumberton.

ROWAN (32) J. W. Allen, Roy Richard Beck, Salisbury; R. O. Brinkley, China Grove; Rev. and Mrs. James Bulman, East Spencer; Dr. and Mrs. Glenn Choate, Salisbury; Q. A. Dennis, China Grove; Walter H. Freezor, Mrs. W. E. Harris, Salisbury; Rev. and Mrs. H. M. Hocutt, Spencer; B. Lester Huff, Faith; Rev. and Mrs. R. N. Huneycutt, Rev. and Mrs. Charles Lemley, Mrs. C. F. Lemerick, W. P. Lippard, Mrs. R. E. Lowder, Salisbury; J. C. Mangum, Richfield; Harold J. Mason, Kannapolis; H. G. Matheny, China Grove; E. H. Potts, Spencer; Rev. and Mrs. R. Albert Propst, J. A. Richardson, Mrs. R. L. Rogers, John H. Simpson, W. J. Stephenson, Charles Summers, W. F. Wellman, Salisbury; C. R. Yarborough, Rockwell.

SANDY CREEK (14) Rev. and Mrs. O. M. Burckhalter, Graham; E. W. Byerly, Bear Creek; J. R. Duffie, Staley; Eugene E. Edmondson, Sanford; Edward C. Elliott, Siler City; George M. Graham, Goldston; Reid R. Harris, Siler City; W. Wilbur Hutchins, Sanford; Claude Johnson, Goldston; John D. Smith, Sanford; H. A.Teague, Siler City; Rev. and Mrs. Harold W. Tribble, Jr., Pittsboro.

SANDY RUN (27) Alfred Abernethy, Forest City; Coit E. Auten, Kenneth D. Berg, Bostic; B. Fred Bryant, Forest City; Oliver W. Cain, Boiling Springs; E. F. Chenoweth, Cliffside; Rev. and Mrs. B. A. Cooper, Forest City; L. A. Erwin, Campobello, S. C.; J. R. Featherston, J. Boyd Horton, Forest City; Rev. and Mrs. R. W. Hovis, Henrietta; M. H. Ingle, Forest City; Guy E. Johnson, Forest City; Rev. and Mrs. Tom S. Lawrence, Cliffside; W. T. Luckadoo, Ellenboro; Carl G. Mauney, Avondale; Fred A. Mauney, Forest City; Rev. and Mrs. Zeb V. Moss, Caroleen; W. M. Owens, Rutherfordton; Miss Sara Posey, Forest City; L. Deck Taylor, Spindale; H. B. Wall, Forest City; W. F. Woodall, Spindale.

SOUTH FORK (15) Mrs. W. G. Bandy, Latt Beshears, A. R. Campbell, Mr. and Mrs. H. M. Craig, Hal R. Hovis, M. T. Leatherman, G. T. Liner, Lincolnton;

Jack H. Mace, Alexis; Mr. and Mrs. Linwood Peterson, Rev. and Mrs. W. L. Pitts, Lincolnton; Eli B. Smith, Long Island; Alvin A. Walker, Maiden.

SOUTH MOUNTAIN (3) Ralph Berry, Connelly Springs; Paul Crotts, Vale; Joe Richards, Icard.

SOUTH ROANOKE (27) Clyde E. Baucom, Wilson; Miss Gloria H. Blanton, L. Grady Burgiss, Greenville; E. G. Cole, Winterville; R. L. Collins, Rocky Mount; T. N. Cooper, Bethel; Rev. and Mrs. John D. Davis, Fountain; Joe E. Eagles, Macclesfield; Rev. and Mrs. Ray Frye, Washington; E. W. Holmes, Farmville; Stanley Howard, Tarboro; Robert Lee Humber, Rev. and Mrs. Irby B. Jackson, Greenville; J. S. Larrimore, Tarboro; Marion T. Lineberger, Wilson; Rev. and Mrs. T. W. McKneely, Pinetops; Paul B. Nickens, Plymouth; Mark Owens, Greenville; Rev. and Mrs. Earle J. Rogers, Washington; Paul H. Russell, Chocowinity; Paul N. Strother, Stantonsburg; Percy B. Upchurch, Greenville.

SOUTH SANDY CREEK (9) David Hoke Coon, Southern Pines; Eugene Deese, Aberdeen; Vela Dowd, Carthage; Rev. and Mrs. W. Ray Gosnell, Aberdeen; J. D. Ives, Pinebluff; Rev. and Mrs. E. T. Parham, Robbins; Miss Jeanne Saunders, Southern Pines.

SOUTH YADKIN (31) W. C. Barkley, Troutman; H. L. Brewington, Statesville; Rev. and Mrs. Paul T. Brock, Mooresville; W. S. Caudle, Harmony; Rev. and Mrs. Boyce G. Coates, Statesville; C. E. Crawford, Advance; Rev. and Mrs. J. P. Davis, Mocksville; Rev. and Mrs. Wendell G. Davis, Statesville; Mrs. W. H. Dodd, Mocksville; Rev. and Mrs. E. S. Elliott, Troutman; Rev. and Mrs. Cecil K. Herrin, Walter W. Jacobs, Statesville; A. M. Kiser, Mocksville; Mr. and Mrs. Robert McNabb, Statesville; Miss Ethel Mills, Harmony; C. A. Millsaps, Statesville; Tom Moore, Mrs. J. H. Mullis, Harmony; James W. Pearce, Statesville; Geter R. Porch, Mooresville; Elmer Sellers, Mocksville; Tom Sherrill, Elmer Thomas, Lewis W. Williams, Statesville.

STANLY (30) Rev. and Mrs. Hoyle T. Allred, O. H. Bolch, Rev. and Mrs. J. Boyce Brooks, Albemarle; C. C. Burris, Wingate; R. D. Byrd, Norwood; Leroy Calder, Zeb A. Caudle, Arch Cree, Albemarle; Macon P. Greene, Oakboro; Evans Gremillion, Marshall E. Hargrove, Shearon Harris, Rev. and Mrs. C. R. Hinton, Albemarle; George L. Hocutt, F. H. Hopkins, Norwood; Rev. and Mrs. R. C. James, Albemarle; Wade H. James, Rev. and Mrs. J. W. Loy, Jr., Locust; J. L. Mauney, Oakboro; David F. Morrow, Banks W. Mullis, Albemarle; E. C. Roach, New London; J. C. Smith, Albemarle; M. W. Stallings, New London; J. D. Tucker, Oakboro.

STONE MOUNTAIN (4) M. L. Blevins, Hays; Mr. and Mrs. V. Winfrey Luffman, State Road; Vernon Woodruff, Hays.

STONY FORK (0)

SURRY (24) Rev. and Mrs. John T. Biddle, Mount Airy; W. L. Campbell, Pilot Mountain; Mrs. William Campbell, J. A. Crews, Roy Davis, Mount Airy; Talmadge Graham, Winston-Salem; E. S. Hendren, Mrs. Sam Hennis, Jr., Paul Hester, Mrs. W. A. Jackson, Mrs. Claude Johnson, Mount Airy; R. E. Kyzar, Westfield; Hobert N. McFalls, Jr., Everett Marion, Mount Airy; Eldridge Marshall, Ararat, Va.; Joe Maye, W. E. Miller, Rev. and Mrs. Harvey Rumfelt, Mrs. Henry Stewart, Preston J. Taylor, Mount Airy; Rev. and Mrs. R. L. Wilson, Toast.

TAR RIVER (16) Ralph N. Culler, Warrenton; V. E. Duncan, Louisburg; E. W. Greene, Henderson; G. M. Beam, Louisburg; Raymond Britton, Roanoke Rapids; Colon S. Jackson, Jr., Middlesex; R. W. Jenkins, Henderson; Julian H. King, Castalia; Rev. and Mrs. W. W. Leathers, Jr., Henderson; John R. Link, Warrenton; Miss Sarah Lunsford, F. H. Sizemore, Henderson; Roy J. Smith, Zebulon; T. H. Steen, Spring Hope; A. S. Tomlinson, Louisburg.

TENNESSEE RIVER (7) Rev. and Mrs. E. F. Baker, Robbinsville; Mrs. E. H. Corpening, Tapoco; Earl Payne, Sylva; Miss Doris Ann Raxter, Robbinsville; Rev. and Mrs. Wayne A. Slaton, Bryson City.

THREE FORKS (11) Ernest M. Blankenship, Sherwood; Wade E. Brown, Guy S. Cain, J. E. Crump, Boone; E. O. Gore, Zionville; C. J. Farthing, G. P. Hagaman, L. H. Hollingsworth, J. W. Norris, C. O. Vance, Rex W. West, Boone.

THERON RANKIN (30) Victor L. Andrews, Newton; Rev. and Mrs. R. Lewis Beal, R. K. Benfield, L. Vernon Cornell, D. E. Couch, Miss Irene Covington, Rev. and Mrs. R. W. Crapps, Hickory; Q. L. Fry, Taylorsville; Matt L. Hastings, Connelly Springs; Rev. and Mrs. James Helvey, Jr., Newton; Fritz D. Hemphill, Hickory; B. R. Holbrook, Hildebran; Mr. and Mrs. Gordon W. Kanupp, Berry Lafone, Hickory; W. C. Laney, Brookford; Rev. and Mrs. O. Jack Murphy, T. W. Nelson, Hickory; J. Louis Price, Mr. and Mrs. Thomas P. Pruitt, Gordon Taylor, Hickory; Miss Emilyn Wagner, Rev. and Mrs. James M. Wilder, Newton; Albert A. Young, Hickory.

TRANSYLVANIA (10) Bob Ayers, Pisgah Forest; Rev. and Mrs. Millard Brock, John A. Cox, Brevard; G. A. Hamby, Pisgah Forest; Rev. and Mrs. John T. Neal, Penrose; Rev. and Mrs. R. L. Phillips, Brevard; Joe Seay, Cedar Mountain.

TUCKASEIGEE (18) R. W. Abrams, Leon Alexander, Edwin W. Allison, Z. D. Baker, Forest P. Blankenship, Clyde W. Collins, Miss Dorothy Edwards, Sylva; Rev. and Mrs. R. D. Gregg, Dillsboro; B. S. Hensley, Sylva; Lawrence Jackson, Cashiers; Walter Middleton, Sylva; Rev. and Mrs. J. W. Myers, Glenville; F. E. Parker, Mrs. Earl Payne, Sylva; Frank Reed, Tuckaseigee; Miss Hattie Hilda Sutton, Sylva.

UNION (27) Victor S. Batchelor, Monroe; F. E. Baucom, Marshville; L. E. Bookout, Monroe; James E. Bryant, Monroe; Mrs. C. C. Burris, Mrs. Eula Burkett, Wingate; B. L. Council, Marshville; Vance Edwards, Monroe; L. N. Epley, Marshville; C. Arthur Francis, Monroe; Wade E. Funderburk, Pageland, S. C.; R. V. Greer, Marshville; Floyd Harrill, Monroe; W. M. Helms, Concord; J. Dewey Hobbs, Jr., Wingate; Oren Honeycutt, Monroe; George Huggins, Marshville; N. S. Joyner, Waxhaw; E. S. Lingle, Rock Hill, S. C.; A. C. Moody, Marshville; Robert J. Napier, Monroe; Mrs. William Perry, Wingate; Glenn T. Rushing, Monroe; Budd E. Smith, Wingate; Everette E. Talbert, C. W. Teague, Monroe; Earl Underwood, Wingate.

WEST CHOWAN (35) Zeb E. Brown, Ahoskie; Roy D. Campbell, Colerain; Miss Addie Mae Cooke, Murfreesboro; Oscar Creech, Ahoskie; J. B. Dailey, Jackson; L. E. Dailey, Ahoskie; Herman T. Dilday, Seaboard; Robert A. Gardner, Windsor; Levi Gillikin, Harrellsville; Chas. H. Jenkins, Aulander; J. M. Long, Harrellsville; Rev. and Mrs. Joseph L. McTeer, Mrs. Gordon Maddrey, W. P. Milne, Ahoskie; Mr. and Mrs. Cohen W. Parker, Aulander; J. K. Parkin, Murfreesboro; Rev. and Mrs. Randolph Phillips, Pendleton; Rev. and Mrs. James A. Pittman, Halifax; Rowland S. Pruette, Murfreesboro; J. C. Ray, Severn; Wayne E. Scott, Seaboard; W. J. Sheridan, Kelford; Rev. and Mrs. Charles Sinclair, Aulander; Rev. and Mrs. Daniel M. Spell, Powellsville; Jarvis Teague, Murfreesboro; Horace G. Thompson, Colerain; Oscar O. Turner, Merry Hill; Rev. and Mrs. P. T. Worrell, Colerain.

WEST LIBERTY (3) Calvin Thompson, Rev. and Mrs. James E. Vanderford, Murphy.

WESTERN NORTH CAROLINA (9) J. L. Allen, Mrs. Gertrude M. Allen, Murphy; John C. Corbitt, Andrews; Charles Ginn, Marble; John A. Grant, Hayesville; Rev. and Mrs. J. Alton Morris, G. E. Scruggs, Lester Stowe, Murphy.

WILMINGTON (49) Rev. and Mrs. J. E. Allard, O. A. Anderson, Mr. and Mrs. R. E. Batson, Wilmington; Rev. and Mrs. W. A. Berry, Jr., Jacksonville; Mrs.

H. J. Best, Wallace; Mrs. Colin F. Churchill, Reeves C. Cline, W. E. Entrekin, Rev. and Mrs. A. T. Greene, Jr., Randolph L. Gregory, Wilmington; Norwood Davis, Carolina Beach; Rev. and Mrs. M. R. Haire, Jacksonville; Mr. and Mrs. J. D. Hobbs, Wilmington; Alan G. Johnson, Wrightsville Beach; C. W. Jones, Watha; Rev. and Mrs. F. L. Kelly, Wilmington; Rev. and Mrs. R. H. Lineberger, Holly Ridge; A. L. McGee, Wilmington; J. H. Mauney, Burgaw; Harry J. Moore, Currie; Rev. and Mrs. Luther H. Morphis, Burgaw; Rev. and Mrs. W. D. Morris, Elwood R. Orr, Rev. and Mrs. Elmer C. Painter, Rev. and Baxter C. Phillips, Wilmington; Dr. and Mrs. Eugene Poston, Wallace; George E. Reynolds, Atkinson; W. L. Saunders, Jacksonville; Miss Wilhelmina Simmons, B. M. Smith, Jr., Wilmington; Miss Ruth Spence, Wallace; Elliot B. Stewart, Rocky Point; Billy Stokley, Wrightsville Beach; J. Marshall Weaver, Kelly; G. W. H. White, Acme; T. K. Woody, Jr., Wilmington.

YADKIN (27) J. G. Allgood, Yadkinville; Lester Beckham, Statesville; Homer E. Bradey, Jonesville; Mrs. W. E. Brooks, Yadkinville; A. C. Cheshire, Mocksville; J. Luther Comer, Yadkinville; Melwyn Curlee, Mocksville; Mrs. Paul Price Davis, Yadkinville; Mr. and Mrs. Harvey Gentry, R. J. Hogan, Boonville; Rev. and Mrs. Roger R. Jackson, Yadkinville; Fred H. Martin, Troutman; L. Paul Mathis, Boonville; L. E. Myers, Ralph Ray, Jonesville; M. F. Reavis, Yadkinville; E. L. Reese, Boonville; J. C. Shore, East Bend; Mrs. Frank M. Steelman, Boonville; John C. Wells, East Bend; Rev. and Mrs. J. D. Whisnant, Yadkinville; Mrs. C. E. Williams, Hamptonville; Mrs. Samuel F. Wooten, Yadkinville; Mrs. Clyde Wright, Hamptonville.

YANCEY (6) E. G. Adkins, Burnsville; R. A. Pate, Micaville; Mr. and Mrs. Bascom R. Penland, Rev. and Mrs. Charles B. Trammel, Burnsville.

YATES (46) Henry B. Anderson, Mrs. W. J. Broadwell, Benjamin R. Bruner, Durham; C. E. Byrd, Apex; James O. Cansler, Chapel Hill; Warren Carr, W. B. Cone, Robert L. Costner, Robert W. Dorr, Victory S. Dowd, Miss Judith Eakeman, C. C. Edinger, Mr. and Mrs. H. L. Ferguson, A. D. Frazier, Joseph F. Gantt, Durham; Samuel T. Habel, Chapel Hill; C. W. Hight, Rev. and Mrs. Dennis W. Hockaday, Durham; Miss Betty Hodges, Chapel Hill; Mrs. Cecil S. Johnson, Chapel Hill; Frank McGuire, Rev. and Mrs. Charles A. Maddry, Durham; Walter C. Mitchell, Chapel Hill; John A. Moore, Rev. and Mrs. B. E. Morris, Hubert S. Mumford, W. R. O'Briant, Miss Violet Overton, James H. Pernell, James L. Pollard, Mrs. Forrest Pollard, C. N. Royal, W. Ches Smith, Durham; B. B. Sparrow, Chapel Hill; Rev. and Mrs. Ted G. Stone, Miss Bessie Strange, Mrs. J. W. Wheeler, Jack B. Wilder, Mrs. R. Bruce Wilkins, M. Kenneth Wilson, Ralph H. Yarborough, Durham.

TOTAL MESSENGERS REGISTERED	1,817
TOTAL VISITORS REGISTERED	245
	2,062

It was estimated that around 1,000 present who did not register.

REPORT OF THE GENERAL BOARD

Prepared Under the Direction of
MALLOY A. HUGGINS, *General Secretary*

REPORT OF THE GENERAL BOARD

Introduction

98. The General Board in submitting this report again voices thanks to God for His continued blessings on our people during the year. The report will reflect substantial gains along all lines.

I. RECOMMENDATIONS

99. *1. That the Co-operative Program goal for 1958 be set at $3,750,000 exclusive of the amount received by the Orphanage through church budgets and once-a-month offerings.

****2. That the goal of $3,450,000 through the Co-operative Program for 1957 as approved by the 1955 Convention be reaffirmed; that the distribution of the amount be in terms of $3,350,000, less general items and less an amount, estimated at $90,000, for the Orphanage be as follows:**

Total Co-operative Program (Estimated)		**$3,350,000**
Less for Orphanage (Estimated)		**90,000**
		$3,260,000
Less for Items Deductible:		
(a) General Administration and Promotion	**$ 90,000**	
(b) Expense W. M. U. (Exc. of RA)	**50,000**	
(c) Aid Biblical Recorder	**43,000**	
(d) Retirement Plans	**117,000**	
(e) Associational Missions	**60,000**	**360,000**
(f) Brotherhood, Foundation and R. A. (Estimated at $27,000) Transferred to State Missions		
Net for Distribution		**$2,900,000**
Share Southern Convention (By Convention Action)	**40%**	**1,160,000**
Share State Convention	**60%**	**1,740,000**

Distribution of State's Share

Object	Per Cent of Total Dollar	Per Cent of State Dollar	Estimated Amounts
State Missions	12.25	20.41⅔	$ 355,250
Hospital	4.75	7.91⅔	137,750
Homes	1.75	2.91⅔	50,750
Baptist Building	1.25	2.08⅓	36,250
Schools	40.00	66.66⅔	1,160,000
	60	100	$1,740,000

* Approved. See Sec. 68, page 72 ff.
** New Recommendation. See Sec. 68, page 73.

Pertinent Facts: It has appeared wise, due to more recent trends, to base the distribution for next year on receipts of $3,350,000. This should not in the least lessen our efforts to reach the goal of $3,450,000 as set forth. One should note also that the amount estimated for the Orphanage is $90,000. That amount could easily run beyond this $90,000 because it appears now that the amount may run that high in 1956. Under the agreement with the Orphanage the amount is flexible and one can only estimate it at this writing.

It will be noted that this distribution is based on the motion passed by the 1955 Convention that the Southern Baptist Convention receive 40 per cent of the distributable dollar. Let it be noted again that in the present year Brotherhood, Foundation, and Royal Ambassadors work is chargeable to general items. In the distribution given herein those items, estimated at $27,000, have been transferred to State Missions.

Again, one will note a change in the set-up of the Nine Year Program. This change is recommended after much study and comes to the Convention with the unanimous recommendation of the General Board. In the main the change provides that there will be no current, as such, or capital, as such, but that each agency sharing in the State dollar will receive a definite per cent of the total dollar and likewise of the State dollar as shown herein. It means that each agency will receive about one-twelfth of the total income each month whereas heretofore each agency has received during the first six to eight months of the year a certain amount for current support on a dollar basis, and after that a certain amount for capital needs on a percentage basis. One great objection to the set-up in the Nine Year Program is that it is very difficult to explain to the people in the churches. The set-up provided for herein is simple and people can understand it.

Again an institution which receives no money from the Convention for current support after, let us say, the first of September has to give careful attention to its budget. Under the present set-up they receive nothing during the first eight months of the year for capital needs and many have obligations to meet throughout the year.

Again, the changes herein recommended provide some increase for State Missions, which has been very hard pressed to carry on its program during the past two years. Under the "current" and "capital" set-up State Missions this year is receiving only 2½c of the capital needs dollar due to the fact that although State Missions was due to receive 5c for capital needs it has had to share one-half of this 5c with the building fund. Further, observe that State Missions is assuming $27,000 additional expenses due to the transfer of the Brotherhood and R. A. work to State Missions.

In suggesting this change the General Board in making its recommendation is acting under the provisions written into the Nine Year Program which reads as follows:

"In the event of unforeseen possible needs or emergencies that may confront any institution or any of our work during the next nine years, and in the event of marked financial increases or decreases in the projected financial table relating to income, we recommend that the amounts as shown in Table IV, V, and VI, be subject from time to time to revision by the Convention or its General Board."

The General Board under this provision is authorized to make the change. However, the General Board is recommending to the Convention the change which in its judgment ought to be made.

***3. That to undergird and support these goals for 1957 and 1958 each church undertake to give through the Co-operative Program an amount equal to a percentage of the church budget for local expenses, exclusive of building funds or payments on buildings, and that this percentage vary depending upon the reported membership of the church somewhat as follows:**

Pertinent Facts: This recommendation speaks for itself with this explanation. It is hoped that every new church and all of the smaller churches, say under 200 members, be asked and urged to provide good budgets and provide in that budget an amount equivalent to *at least* 10 per cent of the local operating budget for the Co-operative Program. Some of the smaller churches are doing a little better than this now. Note the words "at least."

Then it is believed that larger churches, 200 to 500, should give at least 20 per cent of their local operating budget through the Co-operative Program and that larger churches should go beyond the 20 per cent until they reached an amount equivalent to 75 per cent of the local budget. If a church should give an amount equal to 75 per cent of its local budget through the Co-operative Program and then an amount equivalent to 25 per cent through special offerings, this would mean that the church, apart from any amount for building or for payment on a building debt, would be giving as much for the world program as it expended for its own local needs. Many churches are doing a little better now than is suggested herein but the greater part of our churches are far below this suggestion In any event let every church try to increase its gifts through the Co-operative Program in 1957 by at least 14 per cent. We shall need to do that if we reach the goal suggested in recommendation number one.

****4. That the General Board be authorized to make an appropriation to the Allied Church League, the amount of the appropriation to depend upon the resources of the Board and the needs of the League, the total amount in no event to exceed $10,500. Further that the Board authorize an appropriation to P. O. A. U. not to exceed $1,500.**

---

* Approved. See Sec. 68, page 71.
** Amended. See Sec. 68, page 72.

Pertinent Facts: Heretofore the Convention has specified a specific amount to be appropriated for the Allied Church League. The recommendation suggests that the amount stated be a ceiling and that the Board be given authority to set an amount for the Allied Church League in the 1957 budget, the amount not to exceed $10,500. Let the same principle apply also to P. O. A. U.

***5. **That the special emphasis on World Missions and Evangelism be made a part of the annual conference on evangelism.**

Pertinent Facts: 1957 will be observed as "World Missions Year." This recommendation means that our State Convention should cooperate with the Southern Baptist Convention in this effort. It means also that the annual Conference on Evangelism will provide special emphasis on this in its program. This plan was followed in the 1956 Conference on Evangelism.

6. **That the Convention approve a plan providing for a crusade to be inaugurated in 1957 in an effort to enlist all the churches of the State in a three months Tithers' Test Program.

Pertinent Facts: This recommendation bears a close relationship to number five. It is based on the belief that a real "World Missions Program" cannot be had unless an increasing number of our people in our churches commit themselves to the principles of stewardship and that the best expression of this stewardship, apart from personal dedication of time and talent, is through the giving of at least a tithe of one's income for the world program, including the program of the churches themselves.

The plan contemplated in this recommendation provides that during 1957 all staff members will press this effort in all meetings, in individual churches, in associations, and in general meetings; in fact at every opportunity. It means in particular that beginning May 1, 1957 a special state-wide effort, with all agencies participating, will be given to a program designed to challenge every member of every church, to enlist these as tithers at least for a trial period during the last three months of 1957. The recommendation contemplates that special leadership in addition to staff members will be provided and that this emphasis, along with the World Missions emphasis will be the main emphasis for 1957.

*7. **That the Convention endorse the general movement in the Southern Baptist Convention of seeking to establish 30,000 new churches and preaching stations during the period 1957 through 1964, which is the Third Jubilee in organized co-operative mission efforts in America; and that every effort be made by the forces of the Convention and the General Board to reach these goals.**

Pertinent Facts: The Southern Baptist Convention, in its 1956 sessions, under the leadership of the president of the Convention

---

* Approved. See Sec. 68, page 72.
** New Recommendation. See Sec. 68, page 73.
*** Amended. See Sec. 68, page 73.

undertook to set a goal for the establishment of new churches and preaching stations during the period 1957-1964, the jubilee year of organized Baptist work in America. It is felt that our Convention should endorse this movement with enthusiasm. We take pride in a rich and powerful America. The emphasis in this effort is upon Christian America, and in such an America Baptists are called upon to give themselves to the reaching of these goals.

***8. That the new building in Raleigh be called "Baptist Building" and that provision be made for a tablet in the main lobby which will commemorate the men who were instrumental in organizing the Baptist State Convention in 1830; and that the Building Committee and the Executive Committee have power to act.**

Pertinent Facts: It has been said that Baptists have a notable record in the making of history but they do not seem to be interested in preserving it. The name of one of the founders of the Convention has been preserved in one of our colleges, viz, Meredith College, but hardly in any other place can one find the names of the fourteen or fifteen men who some one hundred and twenty-five years ago were instrumental in the beginning of the Baptist State Convention. The idea in this recommendation is that in the new Baptist Building in Raleigh there will be preserved in marble or bronze the names of all these men. It is not suggested that the building be called "Baptist Memorial Building" necessarily, but that it be thought of in such terms. The General Board and its Executive Committee have thought it would be wise for the Convention itself, as a matter of history, to authorize that the suggestion offered herein be followed.

****9. That the Convention authorize the appointment of a committee of fifteen to study with great care the hospital situation in North Carolina and bring to the next Convention a factual report together with recommendations.**

Pertinent Facts: During recent years the General Board has been urged to take over the hospital at Cherokee. More recently much study has been given to the establishment of a hospital in eastern North Carolina, particularly in New Bern, where the leadership has expressed a desire to undertake to raise substantial sums for such an institution.

It has been felt that if a hospital should be established in the west one should also be established in the east, and vice versa. Fundamental to these questions are these: Should the Convention undertake to have three hospitals instead of one; is the Convention able in the next three to five years to carry through such a program; would it be wise in such a program to limit the size of the hospital in Winston-Salem?

In short, since this question should be faced, it seems wise to recommend the appointment of a strong committee to study the

* Approved. See Sec. 68, page 72.
** Voided by Convention Action. See Sec's. 61, 62, pages 63, 64.

whole program and make a report, if possible, to the 1957 Convention.

***10. That the General Board be authorized to provide for the "Biblical Recorder" in the 1957 budget an amount not to exceed $43,000 as shown in the distribution table in Recommendation 2.**

Pertinent Facts: The needs of the *Biblical Recorder* are shown in the report and recommendations of that Board of Directors to the Convention. The effect of this recommendation is to place in the distribution a ceiling of $43,000 for the Biblical Recorder and leave the making of the actual appropriation to the General Board when a specific budget is adopted for all agencies and institutions.

II. SIGNIFICANT EVENTS DURING THE YEAR

We list herewith as a matter of information, and as a matter of historical record, certain events that have occurred during the year.

1. The removal of Wake Forest College to the new campus in Winston-Salem and the dedication of this facility on October 12.

2. In the field of State Missions (1) a full time Department of Evangelism was inaugurated and the Reverend Julian S. Hopkins was called to this position. He began work February 1. At the time he was called to this work he was pastor in Suffolk, Virginia, and formerly had been pastor of Green Street of High Point. (2) A Department of Music was provided, and Joe O. Stroud, at the time serving as Minister of Music at Statesville First Church, was invited to become the first full time Secretary of the Department of Music. He began work April 1. (3) The purchase of a site for the Student Center at Chapel Hill was consummated. (4) Successful summer programs were reported at both Caswell and Fruitland Assemblies. Except for the expenditure of some funds for capital needs both assemblies operated without any loss on general State Missions funds. (5) Provisions were made for the establishment of a Department of Church Planning and Statistics. L. L. Morgan, for many years Secretary of the Sunday School Department, was transferred to this new department.

III. REPORT OF GENERAL BOARD MEETINGS

In this and following paragraphs certain important actions of the General Board are omitted because these actions deal with problems which resulted in recommendations to the Convention, which recommendations are a part of this report.

1. In general the budget for 1956 adopted by the General Board in its January meeting is about eight to ten per cent higher than the 1955 budget. This increase was possible because of the advance of some twelve to fifteen per cent in Co-operative Program gifts during the year 1955. At this writing it appears that the 1956 budget as adopted will be met and that there will be no overdraft.

* Approved. See Sec. 68, page 72.

2. Joe O. Stroud was elected Secretary of the Department of Music and Ottis J. Hagler as Associate Secretary of Promotion.

3. Chowan College was given authority to borrow an amount not to exceed $50,000 for the purpose of financing certain buildings then under construction, the amount borrowed to be repaid in December, 1956, and January, 1957, out of funds allocated for capital needs.

4. A resolution was approved giving authority to North Carolina Baptist Homes to issue short time notes in an amount not to exceed $100,000 for the purpose of constructing in Winston-Salem a Residential and Administration Building, it being understood that this amount would be incorporated in a larger loan to be secured later on by the Trustees of North Carolina Baptist Homes. The resolution also provided that the obligation incurred "shall not be deemed or held to be in any respect as an indebtedness or obligation of the Baptist State Convention of North Carolina."

5. The mid year meeting of the General Board was held at Fruitland Assembly July 17-18. A great deal of time and thought was given to some changes in the Nine Year Program which would provide a little more of the total Co-operative Program dollar for State Missions and the new Baptist Building in Raleigh. This conference and study resulted in an action by the General Board to recommend to the Convention that certain changes be made in the Nine Year Program. That matter is dealt with in the recommendations and need not be repeated here.

6. The General Board authorized the borrowing of $20,000 which, when added to the approximately $18,000 on hand, provided for the purchase and renovation of property at Chapel Hill for a student center.

7. Consideration was given to plans for a Tithers' Crusade during the last three months in 1957. That matter likewise is dealt with in the recommendations to the Convention.

8. The Board voted to employ the Reverend Guy S. Cain as a general missionary for the northwestern section of the State, effective August 1, 1956.

IV. IN APPRECIATION

1. Service of J. C. Pipes

100. At the end of the present year, December 31, 1956, the Reverend J. C. Pipes will conclude twenty-one years of faithful and effective service with the Baptist State Convention.

The General Board, therefore, acting for itself and in the name of the Convention, is taking this opportunity to record its abiding appreciation for these services.

Brother Pipes came with the Convention in 1935. Since that time he has given himself without stint to the service of the churches,

in particular in the western part of the State. In more recent years he has given a great deal of time in individual churches, associational efforts, Schools of Missions, and other efforts all over the State. His influence, therefore, has been state-wide. He has been used in these services because of his unusual spiritual insight and likewise because of his unique way of presenting the total Baptist program. Since he has reached the age of retirement the Board feels that he has every reason to look back upon these years of service with deep satisfaction. His health is still good, and he will be available for use in individual churches and in special efforts where his talents are particularly needed.

We salute a true servant of Christ and likewise a servant of the denomination.

2. R. K. REDWINE

101. The Board records here deep appreciation for the services of R. K. Redwine as Director of our Assembly by the Sea.

Coming to the Convention after noteworthy services in the First Baptist Church of Hickory, Mount Airy First, and others, he was particularly well fitted to undertake the building and growing of an assembly. There were days of trial and error at Seaside. Then the opportunity came to acquire the old Fort Caswell property. There, again, the buildings, having been built for another purpose, had to be adapted to an assembly program. This task required an unusual amount of energy and imagination.

The Board notes with deep appreciation his determination to maintain a high standard of conduct, both for staff members and visitors. It is a matter of record that he has succeeded admirably in maintaining a high spiritual tone in the meetings of the various groups. He and Mrs. Redwine have proven themselves delightful hosts to the some forty thousand people who have attended our Assembly by the Sea since it was begun.

The Board, therefore, records its appreciation, and that of the Convention, for the long period of notable and praise-worthy service. With the end of the year 1956 he is retiring, but with his gifts we feel that churches and general meetings will require his services almost continuously.

V. THE CO-OPERATIVE PROGRAM

Past, Present and Future of the Co-operative Program

1. REFLECTION

102. Once again we record items which represent growth in the total Baptist program using the years 1932, 1950, and 1955. Let the reader take a look at the following facts:

	1932	1950	1955
Number of Churches	2,374	2,915	3,191
Membership	433,046	687,760	807,667

Baptisms	23,342	32,295	35,607
Number of Sunday Schools	2,325	2,945	3,215
Sunday School Enrollment	380,800	576,054	724,463
Training Union Membership	57,815	108,097	169,579
Number Vacation Bible Schools	88	1,976	2,644
Enrolled in Vacation Bible Schools	12,170	177,440	264,074
Membership of W. M. U.	44,214	122,781	147,800
Gifts to Denominational Objects	$ 480,484	$ 3,532,443	$ 5,270,147
Local Church Support	$2,044,896	$17,568,660	$28,481,780
Total Gifts	$2,525,380	$21,101,103	$33,751,927
Number of Co-operating Churches	1,900	2,810	3,104
Number of Pastors	1,600	2,050	2,500

2. The Present

Heretofore we have called attention time and again to the fact that although we are giving more money to all Convention objects, the objects of the Conventions are receiving a smaller percentage of the total dollars given by our people than previously, particularly during the period 1942 to 1948. The result is that denominational objects received during the period 1942-1948 inclusive about 22c out of the total dollars given by our people for all objects. On the other hand since 1950 the average has been between 16c and 17c out of the dollar, including Co-operative Program funds and designated funds. We hesitate to call attention to this because some Baptists twenty-five to fifty years from now may look at the record and conclude something like this: "Here was a generation of Baptists who apparently lost their deep interest in missions."

The Future

Let us be reminded that if all the churches would give, on an average, for all Convention objects an amount equivalent to 20c out of each dollar which they expend for local church expenses, exclusive of new buildings or payments on building obligations, the amount for the Co-operative Program alone would be $4,000,000 a year instead of, as at present, about $3,000,000. This is mentioned because many are saying that the percentage for "missions" is smaller now because the churches are building as never before. The fact remains, however, that Convention objects are receiving only some 14c to 15c of the total dollar. In other words, the decrease in the percentage for "missions" is not due alone to buildings but likewise to the increase in local church expenses.

The year 1957 has been designated as WORLD MISSIONS YEAR. Let it be observed that the General Board is bringing a recommendation to the Convention that in 1957 an all out effort be made to enlist tithers through a Tithers' Test Period during the last three months of 1957.

THE ORPHANAGE AND THE CO-OPERATIVE PROGRAM

This year marks the second year of the participation of the Orphanage in the Co-operative Program. During 1955 the Orphanage received $54,955.86 from Co-operative Program. It appears at the present writing that the Orphanage will receive $80,000 to $100,000 during the year 1956.

A further word on this subject should be said. Under the agreement with the Orphanage, which was begun January 1, 1955, the Orphanage is to receive an amount from Co-operative Program funds which when added to the amounts received directly from the churches will equal $400,000. In addition the Orphanage receives the Thanksgiving offering just as the Hospital, for example, receives the Mother's Day offering.

It appears wise also not only to make this clarifying statement but to point out how the plan should operate. Let us suppose that a church, in lieu of giving the offering on a certain Sunday in the month, places an amount in its budget for the Orphanage. Suppose the church, in an effort to get a unified or semi-unified budget, wishes to drop this amount and transfer the amount to the Co-operative Program. The Co-operative Program receives what had formerly been given to the Orphanage. But if a church in adopting a new budget does nothing further the result of course is that the church is making no increase at all in its total support of Convention objects. Therefore, it is suggested that in the event a church decides to drop from its budget the amount designated for the Orphanage it should first of all make an increase in the total Co-operative Program, let us say ten to fifteen per cent. After that is done the amount formerly in the budget for the Orphanage should be transferred to the Co-operative Program. Only in that way will a church provide any increase at all for the total program.

VI. PROMOTION OF THE PROGRAM

EARLE L. BRADLEY, Secretary

103. This year we have spent most of our time in association-wide programs. We have been in about thirteen associations in Schools of Missions and in ten associations, for what we call, Mission Emphasis.

In the Schools of Missions we have given more time than we can possibly enumerate in contacting missionaries, orally, by correspondence, by wire and by phone, to serve in thirteen associations, each having from 19 to 50 churches participating. This phase of the work has been particularly heavy this year due to cancellations and many adjustments as the time approached for the schools to begin.

In the Mission Emphasis Campaign, we made a special effort to encourage the churches to do more for themselves. We proceeded along the line of trying to explain first, WHAT we are trying to do; second, WHY we are doing it; third, HOW we are doing it and HOW the individual member and the local church can have a part.

We had twenty-three association-wide meetings in an effort to encourage the people to carry out the Great Commission. In this campaign we really carried the program to the people. It is a concensus of opinion by all of the workers in this Mission Emphasis Campaign, and we had from thirteen to twenty-one workers in each association, that this is the right approach and is the best piece of work that we have done.

In these efforts that we have given above, we have gone into 574 churches spending from three to six nights in each church.

Another phase of our work which has been greatly enlarged is the distribution of tracts this year. I believe the record will show that more tracts have been sent out from this office this year than ever in the history of the Convention. We have ordered about 650,000 tracts and have distributed a larger portion of them by request through the mail, to individual pastors and lay-workers visiting our office seeking such materials, also through our associational missionaries. I believe that this work is very important to our over-all program. In the future we will have to give more money and spend more time for this phase of our work.

Your Secretary of Promotion and his Associates have responded to the many invitations from various organizations of local churches and churches from all sections of the state to explain our work.

We have not attempted to enumerate and enlarge upon many of our activities such as, our engagements for Homecomings, supplying for pastorless churches, Stewardship Revivals, Stewardship Schools, Deacons' Schools, conferences with lay-workers and associational missionaries, out-of-state conferences relative to state and southwide work and many other details that I can not list. I am sure that you understand that all of this requires countless correspondence.

All of the above work would have been impossible had it not been for the fine co-operation of my two Associates, Ottis J. Hagler and J. C. Pipes; Associational Missionaries, our secretary, Mrs. Powell and the General Administrative personnel.

I want to thank personally all of the personnel of the Convention and the institutions, also, the many pastors throughout the state who have made this work possible.

We believe that our people are united and that they want to know more about our work. We believe, also, that this year will reveal that more churches have contributed through the Co-operative Program than in any other year in the history of our Convention.

We look forward to a schedule that is pretty well filled already for 1957, 1958 and a good beginning on 1959. We urge that you pray for us and we ask for your sympathetic understanding and continued interest in all of our work.

(a) REPORT OF J. C. PIPES, Associate Secretary

Below is a short report of my activities with the Baptist State Convention from October 1, 1955 to September 30, 1956:

Attended and spoke in eight pastors' conferences
Conducted three revivals
Conducted nine stewardship revivals
Taught in Fruitland preachers' school seventeen weeks
Attended Baptist State Convention
Worked in two one-week preachers' schools
Attended the Evangelistic conference
Held three Association-wide deacons' schools
Worked six weeks in Associational mission emphasis
Supplied in pulpits five times
Directed Mars Hill preachers' school
Taught three weeks in Caswell preachers' school
Worked in three schools of missions

Three of the above weeks in the one-week preachers' schools were held at night while I was teaching at Fruitland.

This is my twenty-first and last report as I intend to retire at the end of this calender year from active work with the Convention. I shall always be grateful for the privilege of serving with our Convention. To work with the noble men with whom I have served has been one of the joys of my life. As we look to the future it is with hope and faith that our great Denomination shall advance onward and upward in service to our Lord and to the peoples of all the earth.

(b) REPORT OF O. J. HAGLER, Associate Secretary

As Associate Secretary of Promotion since February 15, I have assisted Dr. Huggins and Dr. Bradley in every way possible in promoting the total program of North Carolina Baptists.

The following is a detailed report of my activities through October 20:

Spent 10 days in orientation in Raleigh office.

Assisted in 6 Schools of Missions speaking on Co-operative Program or State Missions 54 times.

Had 54 engagements in the 6 weeks of Mission Emphasis and Budget Planning in the western part of the state.

Conference with Relief and Annuity Board Personnel, Dallas, Texas, May 8 through 9.

Southwide Church Financial Clinic, Nashville, Tennessee, May 15 through 19.

Two day conference on Retirement Plans with Dr. Simms of South Carolina.

Associational Missionary Conference, Caswell Assembly, July 30 through August 3.

Presented Retirement Plan at 12 Pastors' Conferences.

Two General Board meetings.

Four meetings of committee on Baptist Buildings.

Three meetings of Executive Committee.

Two conferences with Associational Missionaries planning Schools of Missions.

Two special meetings presenting Co-operative Program.

Ten Annual Associational Meetings.

I have held countless personal conferences regarding Retirement Plans and carried on the office work and correspondence in this connection. I have planned and supervised the transfer of collection of Ministers' Retirement Plan dues to the Dallas office of the Relief and Annuity Board.

I have held one Stewardship Revival and supplied 20 pulpits. In travelling more than 18,000 miles I have visited and spoken in more than 100 churches.

My schedule for the remainder of the year includes 5 Annual Associational Meetings; 1 School of Missions; engagements to present the Retirement Plans to 4 Pastors' Conferences.

For the fine reception I have received in the State at large and for the patient understanding and help of our "Convention family"; especially Miss Margie Murchison, Miss Edith Noell, bookkeeper for Retirement Plans; and Mrs. Viola Powell, office secretary for the Promotion Department; Dr. Bradley, Secretary of Promotion; and Dr. Huggins, General Secretary, I am profoundly grateful.

(c) The Baptist Brotherhood

Horace Easom, Shelby, Secretary

The full enlistment and utilization of the men for Christ is the greatest challenge facing Southern Baptists. One might be so bold as to say that the work of our churches and denomination will progress in direct proportion to the number of men who are reached, challenged, and utilized for the Master.

The Brotherhood is a service organization which seeks to harness and utilize the manpower in the church and to provide an outlet for men to put into action those impressions for Christian witnessing they received while attending the various services of the church. The following ten vital functions carried out by the organization will enable one to see something of its challenges and objectives.

1. The Brotherhood offers a great Christian fellowship to all of the men.

2. Programs are planned and offered which will give the men visions of the great program of Christ carried on by the Church and Denomination.

3. A vision of Christ's great program and of conditions throughout America will give men a conviction which will cause them to stand up and be counted where great moral issues are concerned.

4. The sponsorship of Royal Ambassadors and Promotion of the Man and Boy Movement.

5. The Brotherhood offers and endeavors to give every man in the Church a definite responsibility and service to render in undergirding and promoting the full Church and Denominational Program.

6. The enlistment and cultivation of that large group of delinquent church members.

7. The Brotherhood through the Benevolence Committee works hand in hand with the pastor in keeping in touch with the sick and shut-ins. This is one of the strategical crossroads of the church and the Brotherhood works as an Associate Pastor.

8. Through the Brotherhood the Worship Committee visits and enlists that large group of Unaffiliated Baptists which are living in our Communities and hold their memberships in other places.

9. The Brotherhood endeavors through its Education Committee to enlist every home in the church for the Biblical Recorder and other Denominational Periodicals.

10. The Brotherhoods seek to lead the men to witness for Christ and win lost souls to the Saviour.

The following report shows great gains by the department during 1956:

There are 75 District Associations in North Carolina. Seventy-three of these Associations have from one to fifty-two Brotherhoods in them.

Number of Associational Brotherhood Organizations, 66. This shows a gain of eight Associations during the year.

Number of Brotherhoods in the Baptist State Convention of North Carolina, 1,083. This shows a gain of 105 new Brotherhoods organized during 1956, an average of more than two new Brotherhoods each week during the year. These Brotherhoods will represent over forty-five thousand men.

These Brotherhoods were organized according to the plan as recommended by the Baptist Brotherhood of the South. Some of them use part of the Committees and others, most all of the Regular Service Committees.

The Associations which have been organized meet quarterly and the Regional and State Brotherhood organizations meet annually. Most of the Brotherhoods have been meeting once each month, a great many of them meet weekly, and a number of them meet semimonthly.

The Ten Regions in North Carolina held Brotherhood Conventions during the past year, all of which were well attended and showed fine interest. A total of approximately 4,250 men attended these ten Regional Conventions, an increase of more than a thousand over 1955.

Brotherhood Retreats were held during the summer as follows: one at Caswell Assembly, two at Fruitland Assembly and one at Ridgecrest Assembly. Large numbers of Brotherhood members attended all four of these summer Assemblies showing a substantial gain at each Assembly over records of attendances in 1955.

Encouraging reports in carrying out the purpose of the Brother-

hood have been received from Brotherhoods in North Carolina during the year. Besides the regular activities carried on by our Brotherhoods, some special activities have been reported such as Cottage Prayer Services preceding the Simultaneous Revival Crusade, Boys Work, Laymen's Revivals, Mission Stations, the Denominational Calendar and Layman's Day.

The Annual State Convention Meeting was held in Asheville on Monday evening, November 14, 1955. A capacity attendance of about 1,500 men were present.

Your State Secretary deeply appreciates the wonderful spirit and fine co-operation which he has received during these five years of this Men's Movement. A bright future lies ahead. MEN MARCHING FOR THE MASTER is our aim in North Carolina. If you do not have a Brotherhood we urge you to join the procession.

This year we celebrate our FIFTH ANNIVERSARY with the Brotherhood work in North Carolina.

(d) The North Carolina Baptist Foundation

Robert D. Holleman, Chairman, Board of Directors
Horace Easom, Secretary

The Baptist Foundation's future in North Carolina is definitely promising. Numerous observations made throughout the state during 1956 sustain this conclusion.

Baptists of North Carolina are beginning to realize that if our Institutions and Agencies owned and operated by the Baptist State Convention of North Carolina continue to keep pace with other like Agencies we must have more Annual Income. Our people in North Carolina have a growing appreciation for all of our Baptist Causes and what they mean to Christ's Kingdom throughout the world. The challenge of our great Program is broadening the vision of our people. The results of this will be more support for our Institutions and Agencies and a new appreciation of the work of the North Carolina Baptist Foundation.

A summary of Assets as of June 30, 1956, are as follows:

Real Estate	$ 10,000.00
Securities	223,301.84
Cash Principal Balances	1,045.41
Cash Income Balances	6,863.62
Total	$241,210.87

A summary report for period covering June 30, 1955, through June 30, 1956, follows:

Name of Account	Assets 6/30/56 at Cost or Inventory	Gross Income for Period	Income Paid to Beneficiaries or Invested
General Fund	$ 4,339.69	$ 108.50	$ 000.00
Aged Ministers Relief	58,602.65	3,241.65	3,017.65

Name of Account	Assets 6 30 56 at Cost or Inventory	Gross Income for Period	Income Paid to Beneficiaries or Invested
Mills Home Fund	$ 33,281.23	$1,241.65	$1,162.49
Noah Biggs Mission Fund	4,562.96	112.50	106.87
N. Biggs Roanoke Association Building Fund	5,044.60	125.00	118.75
Ministerial Educational Fund	2,492.95	56.25	47.65
State Mission Board Fund	39,221.94	676.75	617.43
Meredith College Loan Fund	6,799.46	162.50	000.00
Mills Home and Foreign Mission Board	8,659.13	215.00	210.00
Gethsemane Church Fund	2,493.58	65.00	60.00
Young Baptists Educational Fund	7,488.41	172.25	184.90
Gardner-Webb Ministerial Students	781.44	21.00	19.95
D. P. Bridges Fund	823.60	22.00	000.00
Pittman State Mission Board Fund	2,500.00	80.00	76.75
W. M. U. Scholarship Fund	8,974.21	292.00	241.40
John B. Briggs Fund	7,173.58	265.51	235.72
Wake Forest College Endowment Fund	31,895.34	974.38	895.54
Mamie Croom Fund	1,000.00	30.00	000.00
Co-operative Program of State Convention	8,212.48	246.00	000.00
	$234,347.25	$8,107.39	$6,995.10*

* Paid out	$6,967.36
Invested	27.74
	$6,995.10

Gross Annual Yield 3.2 per cent

In America, the records reveal that sixty per cent of the property owners die without having made wills. The laws of North Carolina give you the right to make a will, and provide for the disposition of your property as you see fit at death. However small your estate at your death, without a will it likely will be necessary to settle it in court at considerable expense and perhaps family misunderstanding.

Put the will of God in your will by bequeathing a portion of your estate as a trust with The North Carolina Baptist Foundation, to a Christian cause designated as beneficiary or to the work of the Baptist State Convention in general. However small the estate

covered by the will, it will be clothed in spiritual significance, if a portion is bequeathed to the cause of Christ to be administered by The North Carolina Baptist Foundation. "By it, he being dead yet speaketh." Hebrews 11:4.

Those desiring more information about making a gift through the Baptist Foundation of North Carolina or the establishment of a trust are invited to write the office of the Baptist Foundation of North Carolina, Post Office Box 1346, Shelby, North Carolina, or 119 Hillsboro Street, Raleigh, North Carolina. If desired, a representative of the Foundation will be happy to call on you and explain the Foundation more fully, and how gifts may be made through it. We also suggest that you confer with your attorney and get his counsel and assistance in the preparation of the necessary papers.

The Baptist Foundation offers to donors and benefactors an unusual opportunity for an investment for those who wish to provide an income for Baptist causes supported by our Convention program throughout the future.

VII. STATE MISSIONS

E. L. SPIVEY, Secretary

104. Our Baptist work in North Carolina continues to grow and develop. Your State Missions program has had a large part in this progress.

All of us who serve in the field of State Missions are profoundly grateful to the churches and their organizations and the Woman's Missionary Union for their moral, spiritual and financial support.

Please remember to give some emphasis, educational, financial, or both, to the first part of the great Commission on "State Missions Days" the last Sunday in October of each year.

A glance at your Missionary Pastor's Assistance and Church Extension will indicate something of the primary function of State Missions as a productive and resource agency for all our work at home and beyond. For 1956, we had requests for aid on Pastors' Salaries and Church Lots amounting to more than $165,000. We had in the budget around $100,000 to meet these requests. The request for 1957 will no doubt exceed those of 1956.

Our Sunday School work continues to grow. The attendance at the State Leadership Conference in Durham was 1,400. 51 associations were represented at the Vacation Bible School Clinic at Fruitland. 59 associations were represented in the two State Planning Meetings.

It seems that we will reach the goal of 2,700 Vacation Bible Schools with an enrollment of 250,000. 5,280 conversions have been reported and total mission offerings amounting to more than $40,000. Much gratitude and praise are due the staff of the Sunday School Department for doing such a tremendous job without the help of a department secretary.

The Training Union Department reached 70 associations with its

varied ministries. This, of course, included hundreds of churches. Perhaps 500 churches were reached through the assembly programs. 2,000 churches now have Training Unions developing over 180,000 of our people for better Christian service.

The Student work continues to grow in interest, usefulness and enlistment. Over 20,000 Baptist students are enrolled in 58 schools. The purchase and development of our Student Center at Chapel Hill is one of the most significant advances of the year.

The Department of Audio-Visual Aids is bringing to the Baptist churches of North Carolina its greatest production — a 16mm sound and color film on the Co-operative Program entitled A CHANNEL OF BLESSING.

The Rural Church Department has conducted three successful Enlargement efforts and sponsored the Rural Church of the Year program with many churches participating.

The Department of Evangelism is promoting an all-out effort to lead the associations to conduct annually a simultaneous Evangelistic Crusade. Our new Secretary is moving in an effective way toward making North Carolina Baptists conscious of their primary responsibility — Evangelism.

During this summer, 17,000 attended our two assemblies — a record year since their beginning.

Our Missionary to the Silent People is continuing to promote a program of teaching, evangelism and enlistment. God is blessing this ministry in an amazing way.

The Allied Church League has vigorously promoted an educational program concerning Christian morality in the lives of our people.

With the gift of a fine library and better equipment provided by the Convention, the Fruitland Preachers' School continues its effective ministry. On October 22, the school opened its 11th year with the capacity of 175 preachers. Many others were turned away for lack of space.

We continue our interest and support of the work of other races in our midst.

We are grateful to Rev. Eugene Deese and the First Church, Aberdeen, for the fine ministry that they offered at Samarcand. This was done without cost to our Convention.

Two new departments were added to your State Missions program during 1956; namely, Church Planning and Music. The secretaries of these departments have led these new phases of work in a remarkable way. Their fruits of the past year prove that our churches wanted and needed such ministries.

In 1957, two more phases of our work come into your State Missions program, the Brotherhood, and Royal Ambassadors

1. Missionary Pastoral Assistance

Below is given a summary of the work done by our pastors who are given aid on salary. This information is compiled from reports

received from these men for the period October 1, 1955, through September 30, 1956:

Number of missionary pastors	133
Number of churches aided	146
Sermons	10,547
Other addresses	4,651
Revivals held	88
Training Classes conducted	281
Visits made	40,898
Conversions	11,916
Baptisms	1,297
Additions other than by baptism	2,538
Subscriptions to *Charity and Children*	461
Subscriptions to *Biblical Recorder*	600
Subscriptions to Mission Magazines	848

Gifts reported from the churches during the period:

Buildings and repairs	$247,450
Pastors' salaries	364,427
Undesignated Co-operative Program	34,965
State Missions	4,142
Home Missions	2,120
Foreign Missions	7,537
Heck Jones	148
Education	669
Orphanage	4,949
Aid in Evangelistic meetings	1,550
Hospital	2,700
American Bible Society	168
Associational Missions	3,193
Baptist Home for Aging	920

2. Church Extension

October 1, 1955-September 30, 1956

Association	Church	Amount
Atlantic	Harker's Island	$ 1,000
	Midville	3,946
	National Avenue	500
	Parkview	1,000
	Temple	750
Blue Ridge	Greenlee	750
	Parker's Chapel	400
Cabarrus	Glorietta	400
Catawba River	Rutherford College	1,000
Columbus	Trinity	750
Eastern	Faison	1,000
Haywood	North Hazelwood	1,000.75
	Richlands	600
Liberty	Center View	600

Association	Church	Amount
Mecklenburg	Calvary	$ 1,248.55
Mitchell	Ledger	300
	Poplar	300
New South River	Central	500
North Roanoke	Blandwood	1,500
Pee Dee	Old Hundred	300
	Calvary (Hamlet)	2,000
Piedmont	Faith	1,000
	Jamestown	2,500
Pilot Mountain	Knollwood	1,000
Randolph	Greystone	6,000
South Roanoke	Hillsdale	750
Three Forks	Boone First Mission	1,200
Transylvania	Selica	300
Total		$32,595.30

CO-OPERATIVE WORK WITH THE GENERAL BAPTIST STATE CONVENTION

O. L. Sherrill, Executive Secretary

The General Baptist State Convention of North Carolina feels that it has a close relationship with the Baptist State Convention. This relationship can be stated in terms of common purposes:

1. Helping men find Christ.
2. Promoting human development.
3. Unifying and co-ordinating Baptist strength and goals in North Carolina.

We feel that two organizations operating in the same area with mutual interest and purpose must develop a spirit of co-operation. Such has been the case with our two organizations. Signs of a growing interest in our objectives can be seen. We are thankful to the Baptist State Convention for its financial contributions to our program. Much of the work would not have been possible without your assistance.

We look forward with pleasant anticipation to a greater spirit of co-operation among our Baptist people and organizations in North Carolina.

We are indeed grateful for the interest you have shown in our program. We solicit your continued interest and co-operation.

4. WORK WITH THE SILENT PEOPLE

Jerry F. Potter, Missionary

As we contemplate making our yearly report to the Convention, our thoughts flash backward to the events that have transpired: the summer camp at Fruitland for deaf young people where several young people accepted Christ; the mission schools in various churches; the retreat at Caswell for deaf adults; the Bible study

classes, the worship services, chapel services in the Deaf Schools, revivals — these things are our life's work. Yet, how insignificant they seem when reduced to a few paragraphs on paper.

Besides our program of preaching, Bible teaching, and counselling for the education of the Deaf, we have visited them in the hospital, TB Sanatorium, and in their homes. We have counselled with them, helped them find jobs, and generally ministered to their physical needs as well as to their spiritual needs. We have both interpreted and performed funerals and weddings. We hope we have added to their baptism by explaining the significance to the candidate and by interpreting the actual service. The Lord's Supper means infinitely more to the deaf Christian when interpreted into the language he or she understands.

Is it worth it? These young people who found Christ in camp would say "yes." The Baptist pastor who baptized several of them into the membership of his church would say "yes." The deaf people who have heard preachers through the interpreter's sign language; those who must be left out of revivals and communion services otherwise would say "yes." Deaf people who "borrow" our ears for court, telephone calls, weddings, doctors' offices, etc., would all say "Yes, it is worth it to us."

These things, and others such as counselling with a boy interested in working full time with the Deaf, printing and mailing a paper occasionally for the Deaf, working in Deaf Camps during my time off; all these and many small details make up my work among the Deaf.

Yes, the job is big and we are small. But because the Baptists of N. C. have prayed for us, we have been able to meet a part of the challenge. May we ask you to continue to pray for us, my wife and I, as we labor among these who live in their world of silence? And may we thank you each one for making it possible for us to carry the Gospel of Christ to them? May God bless you every one.

5. Work at Sanatorium and Samarcand

By special arrangement with the churches, the Board makes a small appropriation to pastors serving churches near McCain Tuberculosis Sanatorium and Samarcand in order that the pastors may give some service to the people of these institutions.

From Eugene Deese concerning the work at Samarcand:

The work at Samarcand during 1956 has continued along the lines set up in 1955. In addition to conducting the worship services once each month, I have visited the Institution many times for weekday conferences and counseling. Seventeen girls this year have been baptized into associate membership in First Baptist Church, Aberdeen.

I have attended one luncheon meeting of the State Board of Correction and found them vitally interested in the Religious ministry at Samarcand. We have their whole-hearted co-operation.

From correspondence which I receive and personal inquiries which come, I believe that Baptists all over our state are becoming more interested in the vital ministry which we can provide for the 165 girls at Samarcand.

Chaplain Eugene J. Bauer of the North Carolina Sanatorium at McCain writes concerning the work of W. Ray Gosnell:

"The picture (W. R. Gosnell visiting a patient who is a candidate for baptism as soon as Health conditions permit) is but a small representation of the very helpful and splendid service which Rev. Ray Gosnell is providing in his assistance through the Baptist State Mission Board, for the patients of the Baptist persuasion here at McCain.

"This work is an extremely vital part of the spiritual program provided through the Chaplain's Department. I know that the people who are made aware of this service will be pleased and thrilled that the Baptist State Mission Board is concerned with their welfare when members of the many churches are hospitalized at McCain."

6. SUMMER ASSEMBLIES

From Richard K. Redwine, Director Caswell Baptist Assembly.

The North Carolina Baptist Assembly by the sea had its ninth annual season of operation in the summer of 1956. Seven of these seasons were at Caswell. There were eight weeks of the regular assembly season this year with an attendance of 6,688.

In May and June prior to the opening of the regular season and in August and September after the season closed, church groups, college groups, associational groups and family groups used the facilities of the assembly for their own retreats. These preseason and post season guests numbered over 1,200.

The attendance of well over 12,000 in 1956 brings the total attendance for nine years to more than 50,000. These have come from all sections of the State and from all types and sizes of churches.

Naturally most of the people attending our assemblies are already Christians, yet every conference makes a definite effort to win to Christ any who are not saved. Hundreds of girls and boys have been won to Christ at Caswell and have gone home to unite with the churches.

Every conference closes with a dedication service. In these services at Caswell, thousands of young people have dedicated their lives to the Lord for special Christian services. Our summer assemblies are our greatest recruiting stations for Christian workers.

Older people as well as the young are greatly enriched in the Christian living by spending a week of recreation, inspiration and Christian fellowship at the assembly.

From B. G. Henry Director Fruitland Baptist Assembly.

The programs for the summer have been varied to fill the need of the churches. Under the capable leadership of the secretaries of

the various departments of our State Convention, programs are planned in which the needs of the people are of first consideration. Each program is well-balanced as to inspiration, worship, teaching, fellowship and recreation. This assures everyone who comes of an interesting and varied program under consecrated leadership, to meet his own individual problem or one back home in his church. Our whole aim is to serve those who would be workers for the Master.

The 1956 season was the best in the history of the Assembly. We had 3,106 paid registrations and another 2,000 approximately who attended part of conferences but did not register because of length of stay. Fruitland Assembly is rendering a great service to North Carolina Baptists.

7. Allied Church League

W. P. Biggerstaff, Associate Director

In a meeting of the Trustees of the League on November 3, 1955, a new constitution was adopted. The following statement appears in the preamble, "Motivated by firm convictions regarding matters of personal and social righteousness and realizing the unceasing efforts made by evil forces to corrupt the moral, ethical, and spiritual ideals of our land, we hereby unite ourselves in an organization to further the cause of civic and social righteousness and promote the highest standards of Christian morality in the lives of our people."

The program of the League is set forth in the constitution as follows:

1. To unite all who believe in total abstinence in a co-operative effort against beverage alcohol in its every form.

2. To provide an efficient agency through which all evangelical churches can work in opposing beverage alcohol and promoting civic righteousness.

3. To work for good government by seeking to elect men of highest character to public office and encourage the making of laws that will further civic and social righteousness.

4. To enlighten the public and educate our youth concerning the dangers of beverage alcohol and allied social evils.

5. To promote programs for the rehabilitation of the victims of alcoholic beverages; such programs to be in keeping with the other purposes stated above.

We covet the co-operation of Baptists in the promotion of the above program, and pledge our best efforts to all the people of our state in a determined fight against the forces of evil. We call for a re-awakened conscience on the matter of social evils in our midst. We believe God-called ministers should, "Cry aloud, spare not, lift up thy voice like a trumpet, and shew my people their transgression, and the house of Jacob their sins." Isa. 58:1.

8. FRUITLAND BAPTIST BIBLE INSTITUTE

J. C. Canipe, Director

The school opened its eleventh year on October 22 with 175 preachers enrolled and many turned away for lack of room. However, most of those turned away were out of State students.

Many improvements have been made at the school, including a new office for the director, new rooms for men, the chapel in Justice Building and the catalogueing of our library with a gift of more than 1,500 books by Dr. A. B. Conrad and the remainder of his library to come to us at his death.

Our preachers and pastors in North Carolina who have not had opportunity for college and seminary education are grateful to North Carolina Baptists for providing Fruitland for them. Fruitland is one of our strong agencies in denominational co-operation and Kingdom advance. Each member of our faculty, and each student in our classrooms, feels a debt of gratitude to all our agencies and institutions as well as all our churches and pastors.

We promise to do our best in the opportunity and responsibility which you have committed to us in Jesus' name.

9. DEPARTMENT OF EVANGELISM

Julian S. Hopkins, Secretary

The function of the Department of Evangelism is to assist the pastors and other leaders in the churches in getting, using and maintaining a warm and workable program of evangelism in every church in the convention. This we propose to do by teaching the best methods known for winning people to Christ—methods God continues to bless in enlisting all the members of every church in a continuous and systematic program of soul-winning, and in leading all redeemed people to let the Lord bear them on in full development in Christ Jesus.

Our Platform—The Bible

This program is Bible-based. In the New Testament there are two phases of God's program for reaching the lost. First, there must be the public proclamation of the Gospel; second, there must be personal witnessing. This is the program the Department of Evangelism seeks to help the leaders in the churches implement in every church. It is the program that our Southern Baptist Convention is committed to follow.

This means that the leadership of the churches must be informed as to the Southern Baptist Program of Evangelism which God is blessing everywhere it is faithfully followed. It means also that the people must be inspirited to give evangelism first place in all the program of every church. This is where Jesus put it in his program and we must ever keep it there.

Our Task—a Big One

Certainly this is a big task and the most important one. It is the one task that must be pursued with eternal vigilance in every church

as long as there are lost people on the earth. The Department of Evangelism, in its endeavor to help the churches accomplish this task, offers assistance to pastors, Councils of Evangelism in all churches, chairmen of evangelism in all associations, associational missionaries, and all churches.

Our Blueprint

The blueprint this department endeavors to follow in its efforts to reach this goal is to do all possible to get every association in North Carolina to conduct an Evangelistic Clinic and a Simultaneous Revival Crusade every year and to lead every church to maintain a *functioning* Council of Evangelism continuously.

It has been shown over and over again throughout our Southern Baptist Convention territory that when these three things are faithfully carried through year after year, a vital program of evangelism is the result in every church and association. To help provide inspiration and qualified leadership for this program the Department of Evangelism promotes Leadership Conferences and the state-wide annual Evangelistic Conference (next to be in First Church, Durham, February 4-6, 1957).

Our Aim and Dedication

The aim of it all is to help the pastors and other leaders project and carry through in the churches year after year perennial programs of evangelism which the Holy Spirit can and will use to bring the lost to Christ, and to develop soul-mindedness among the members of every church — a soul-mindedness that will give us Christlike concern for lost people not only in the local field but also around the world. To this end the Department of Evangelism is dedicated.

10. Department of Radio and Audio-Visual Aids

L. J. Morriss, Secretary

The Department of Radio and Audio Visual Aids has had a year of unprecedented growth. Consistently, with a small budget, we have made available to North Carolina Baptists the largest free rental library in the Southern Baptist Convention. We have added from all the major producers of America practically every 35mm filmstrip which is useful to the growing library. We can truly say that any church which owns a projector or can afford one, we can make available on a free basis a $5,000 library. Thus the small church has equal opportunity in securing the best in audio-visual for their total church program.

The department has been literally overwhelmed with requests for these aids since the publication of our new catalogue for 1956-57. Almost 3,000 copies of this catalogue have been placed in the hands of ministers and directors of education since September. We have booked as high as fifty films in one day; and, we believe that our total bookings for the current calendar year will exceed 3,000.

This can simply mean one thing: the churches are awakening to the fact that audio-visual aids are a MUST when it comes to teaching and leading our people in the Baptist program. It is also true that we are serving equally well every church from Murphy to Manteo, with the greatest percentage of churches served having a membership of less than 500.

Realizing the need on the part of our churches of the Convention of correct installation of projected aids, we have been able to advise many churches in regard to their building program and the selection of the correct sound systems, projectors. Quite often a few simple suggestions will save a church hundreds of dollars. When churches plan to build or renovate their churches, it would be wise to get in touch with the department and let us help them adequately plan to meet their needs.

An adequate 16mm sound and color film on the Co-operative Program will be released in about one month. This is by far the greatest effort ever made by the department to promote our work as a whole. This film will run about 45 minutes and will be available through the department on a free rental basis. The film is titled A CHANNEL OF BLESSINGS.

We covet the prayers of every church in the Convention as we try to meet the demand of the church through Radio and Audio-Visual Aids.

11. RURAL CHURCH DEPARTMENT

Mrs. Bertha Smith, Office Secretary

The Rural Church Program is designed to help meet the challenge in the grassroots area of our Convention. This challenge is met by doing research and field work with the idea of discovering the nature, needs, and conditions of the rural church. We try to work in full co-operation with all agencies and through all channels of the Convention to propagate facts, ideas, and plans which might help to improve upon our rural church work. In this task, we endeavor to work with both city and rural pastors and churches to interpret the relationships of rural and urban society and of churches within the two types of society, and serve rural pastors and churches in whatever other ways may be possible.

With two-thirds of the people in North Carolina living outside of the cities and towns and half of them depending upon agriculture for their living, North Carolina has more rural farm people than any other state in the nation. Of the 3,179 Baptist churches reported in North Carolina in 1955, 1,964 of these are in the open country and 425 in villages having a population of less than 500 people or a total of 2,389 rural churches. This means that 75.8 per cent of all North Carolina Baptist churches are rural, and these churches claim 52.9 per cent of all North Carolina Baptists.

The major emphasis for 1956 was three Rural Church Enlargement Revivals. These were jointly supported by the associational leaders, local church leaders, and the Rural Church Department. Through

this program we attempted to challenge the local church members to examine the total program of their church in the light of the needs of its community; furthermore, the people themselves are challenged to study materials and programs put out by our State and Southern Conventions for the purpose of improving the fruitfulness of their own church program. Plans for the present and the future are those suggested and adopted by the local people themselves.

In an effort to create more interest in the work of the rural church, we sponsored a Rural Church of the Year Contest. Many churches entered the development effort. The certificates and awards will be presented at the Convention to the winning churches.

12. Church Planning Department

L. L. Morgan, Secretary

The Church Planning Department is new, but it has been my privilege to promote better church building for many years in connection with my duties as Sunday School Secretary. The church building is a vital part of our total church program, and we seek to work in close harmony with the Sunday school, Training Union, Music, Library and all other departments of our Convention to help provide church buildings that will better care for all our work.

Our activities are also in close co-operation with the Department of Church Architecture of our Sunday School Board in Nashville, Tennessee. During the past year, the two departments have assisted 958 churches with their plans. Mr. W. A. Harrell and his associates have come to our assistance on many occasions for state meetings, associational meetings, individual church conferences, and conferences with the students at Southeastern Seminary. In addition to this, they furnish us free literature in the way of booklets, statistics, surveys, floor sketches, working drawings for a few small churches, and suggestions on how to get ready to build and a program to follow.

Two meetings in October were very helpful in promoting our work. At the invitation of Professor Garland Hendricks, Mr. W. A. Harrell and Mr. Hardie Bass were with us for two days of conference work at Southeastern Seminary where more than six hundred students are enrolled. The program consisted of lectures, discussions and a field trip to study specific needs of community churches. This was the third annual meeting Professor Hendricks has promoted, and we have been delighted with the results.

At the Ardmore Baptist Church in Winston-Salem on October 16, we had a very helpful all-day meeting with committees from more than seventy-five churches that are now planning new buildings or enlarging and improving what they already have. In this meeting we discussed many phases of a building program and held individual conferences with local committees. We were happy to have with us a good number of architects from over the State.

Serving on the program were Mr. W. A. Harrell, and Mr. Ellis Evans from the Department of Church Architecture, Nashville, Tennessee, Dr. C. Harry Atkinson, Editor of Protestant Administration and Equipment of the *Christian Herald,* New York City, Rev. G. W. Bullard, president of the General Board of the Baptist State Convention of North Carolina, Raleigh, Rev. Lewis Ludlum, associational missionary of the Pilot Mountain Baptist Association, Winston-Salem, and Dr. Roy Clifford, pastor of the First Baptist Church, Lexington. All of these made fine contributions to our work.

"The Million More in '54" campaign promoted by the Sunday School Department of our Convention, led many of our churches to see the need of moving up from a class to a department school, and that called for additional space. Some churches have enlarged their present buildings, some have bought additional property with buildings that could be used temporarily, and others have erected new buildings altogether. We are assisting many of our churches in working out complete floor sketches before a local architect is contacted. Then we offer free service to the architects by furnishing data sheets that give detailed suggestions regarding construction, materials, and equipment to be used in the sanctuary, the educational building and about landscaping the grounds. Our Department of Church Architecture in Nashville also offers free service in checking the working drawings after they have been completed. The local architects appreciate this service, and they are co-operating with us in a fine way.

We have been happy to assist with these, and the calls are coming faster than we can answer them. Since our Convention met in Asheville last year, when the department was set up, we have had calls from more than three hundred churches, and most of them have been contacted and assisted.

We suggest the following steps for developing building plans: (1) A planning and survey committee (2) Proper location and enough property (3) Wise counsel (4) A total plan for the church house (5) A carefully and prayerfully selected building committee (6) An experienced and sympathetic architect (7) A sound financial program (8) Take enough time to do a good job (9) Provide enough parking space (10) Build according to the laws of the state (11) Leave off basements and inside classrooms (12) Avoid narrow halls and stairways (13) Build a beautiful and functional building.

The Atlantic Baptist Church is a fair example of how we desire to help a church properly locate and build what is needed rather than what the leaders sometime think they can pay for. Let the pastor, Rev. John Privott, tell his own story:

"We had just dedicated a new sanctuary and were about to make a most serious mistake of using our own plans for an inadequate educational building when our building burned. Mr. L. L. Morgan was invited to come for a conference with our building committee, and every need of the church was surveyed and seriously considered. As a result of this conference and the assistance of Mr.

Morgan, we selected a good floor plan and voted to move to a new location. Now we have a comfortable, modern, and adequate building in which our people can be taught and enlisted for service. During the year we were building, we gave more than three times as much to missions as we gave the year before, and the future of our church is brighter than it has ever been."

Our department is dedicated to the task of helping every church in North Carolina to have a beautiful, comfortable, and functional building in which to carry on a worthy program of preaching and teaching.

Mrs. Betsy Smith is our efficient office secretary and our offices will be located in our Baptist Building on Hillsboro Street soon after the first of the year.

13. Department of Church Music

Joseph O. Stroud, Secretary

In 1944, the Southern Baptist Convention charged the Sunday School Board with the responsibility of developing and promoting a program of church music education comparable in scope to the work being done by the Sunday School and Training Union Departments. To that end, a Department of Church Music was organized and after careful studies, conferences and examination of successful procedures, a definite program of music promotion and education was formulated. The program is convention-wide and extends through state, associational and local church activities.

On April 1, 1956, North Carolina Baptists added a Department of Church Music to its State Missions program. Mr. Joseph O. Stroud, Minister of Music and Education of First Baptist Church, Statesville, North Carolina, was asked to become the first State Secretary. Thus, the North Carolina Baptist State Convention became the seventeenth state of the Southern Baptist Convention to create a Department of Church Music.

In the seven months of its operation, the department has met with enthusiastic response. The first State-wide Church Music Conference was conducted at Caswell Assembly the week of July 23-28 with 496 people registered for the week. Two such conferences are being planned for 1957 — one at Caswell Assembly July 23-28, and the other at Fruitland Assembly August 5-10. At least 1,200 people from our churches are expected to attend these conferences. An outstanding faculty is being selected and a program designed to reach every church.

Since September, seven Associational Schools of Music have been conducted. These schools have had a total enrollment of approximately 1,500 people. A few more than 200 churches have participated in these seven schools. Eight more schools have been scheduled for this winter and the spring of 1957, and requests from the associations continue to come in. This is one of the most vital parts of our Church Music Education Program. It is hoped that the department will not have to turn down a single request.

One of the most outstanding projects for 1957 is the Choir Festival Program. Because of the foundation laid by the Hymn Festival sponsored by the Training Union Department, it is expected that these Choir Festivals will enjoy wide participation. Six Regional Choir Festivals are being planned for the week of March 18-23, 1957. The State-wide Choir Festival will be held on the Wake Forest College Campus, Winston-Salem, Saturday, April 6, 1957. The Regional Festivals will be held in the evening and the State-wide Festival will be an all-day event, ending with the Combined Festival at 3:30 in the afternoon in Wait Chapel. This will be one of the largest Church Music events in North Carolina. It is expected that there will be at least 1,500 people in the combined choirs.

We have only made a beginning and the music needs of our churches are tremendous. As we look to the first full year of operation, we are challenged by the opportunities for service. Some of our dreams for 1957 are:

1. A functioning music organization in at least 50 of our 75 associations.

2. At least 30 Associational Schools of Music conducted in 1957.

3. A summer program using several music students from our colleges and seminaries so that we may get into individual churches with a program of Church Music Education.

4. A full-time associate to assist in the associational program.

5. At least 1,200 people attending the two State-wide Church Music Conferences.

May we build a Department of Church Music for North Carolina Baptists which will bring more purposefulness to the music ministry of our churches, and bring to those who lead in the music a deeper sense of dedication and increased opportunities for learning and improvement, that all our people may "sing with grace in their heart unto the Lord."

14. SUNDAY SCHOOL DEPARTMENT

D. P. Brooks, Acting Secretary

This has been a very strenuous year in the Sunday School Department. A full program of work has been maintained despite the absence of a State Secretary. This associate has worked in co-operation with Dr. Spivey and the other associates in the Department in planning and promoting the work.

A very big back-log of requests has kept the Department under pressure. There are requests for association-wide Enlargement Campaigns in 14 associations, some of them as much as five years old. There is a large and rapidly growing number of requests for individual church campaigns. In addition, there are requests for association-wide Bible Teaching Clinics and appeals for help in associational group schools. These and other appeals emphasize the need for additional personnel. Some of the most urgent requests

come from churches that are completing new educational units which enable them to move up from class to department schools or to increase the number of departments. This makes it necessary for them to enlist and train a large number of new workers. It is in this group of churches that the need is most acute.

The statistical summary which follows indicates progress in answering the calls for help:

1. State Leadership Conference — Average attendance 966
2. State Vacation Bible School Clinic — Reaching 51 associations, 167 in attendance
3. Two State Planning Meetings — 59 associations represented — attendance 265
4. State Sunday School Assemblies — Attendance 317
5. Ten Regional Sunday School Conferences
6. Bible Teaching Clinics — Three Bible Teaching Clinics reaching 1,000 leaders
7. Enlargement Campaigns — Fourteen Campaigns — leaders reached 1,500
8. Fifty Associations scheduled to hold Training-Planning Meetings
9. Training awards — Thirty-five thousand, nine hundred and thirty-one awards were issued in 1,192 churches

Because of a late start in the planning of the work this year, it was impossible to schedule any association-wide Enlargement Campaigns. Four campaigns are scheduled for next year. Because of the multitudinous calls for help, it is obvious that more emphasis must be placed on association-wide projects.

One of the highlights of the year was the holding of two simultaneous association-wide Bible Teaching Clinics the week of September 17-21. Seven hundred and thirty-nine people were enrolled with an average attendance of six hundred and thirty-three, representing fifty-one churches. It is evident that the needs cannot be met without increasing the number of approved workers, so that simultaneous projects can be carried on throughout the year.

The following goals have been adopted for the year 1956-57:

1. Enrollment gain	40,000
2. Vacation Bible Schools	2,900
3. Churches reporting training	1,300
4. Number training awards	40,000
5. Moving up from class to dept. school	125
6. New Schools	75
7. Standard Sunday Schools	66
8. Standard Associations	10

Rev. Jack R. Bagwell, associate, living at 116 Evans St., Morganton, has rendered valuable service in all types of projects carried on throughout the year. Much of the work formerly done by this associate has been ably performed by Brother Bagwell.

Full-time workers in our department are Rev. D. P. Brooks, Mrs. Myra S. Motley and Rev. Jack R. Bagwell, associates, and Miss Grace Yow and Mrs. Margie C. Whittington, Office Secretaries. Our part-time or approved workers are: Miss May Bomar, Mrs. L. L. Carpenter, Mrs. C. R. Hinton, Mrs. E. W. Holmes, Mrs. Lewis Ludlum, Mrs. L. L. Morgan and Mrs. E. L. Spivey.

VACATION BIBLE SCHOOL WORK

Mrs. Myra S. Motley

We are happy to announce that there are approximately 2,400 Vacation Bible schools reported to date. We shall not know, however, just how many schools have been held until all the statistical summaries for the associations are filed. Many churches continue to hold good schools, but fail to send in information regarding them.

The enrollment in the 2,400 schools total 239,000. Conversions which are reported amount to 5,280. Total missions offerings to date amount to $40,485. Of course, all of these figures will change when all of the reports are received.

In 1955 our final figures revealed 2,694 schools, with an enrollment of 266,975, total mission offerings of $38,661, and 4,549 conversions.

Promotional work for Vacation Bible Schools this past year included a state-wide clinic at Fruitland, Feb. 8-10, with associational leaders from 51 associations in attendance. Mr. Sibley C. Burnett of Nashville assisted our Sunday School Department with the promotion of the clinic. Associational one-day clinics were held in approximately 48 associations with 1,150 churches represented by more than 7,000 people.

The Sunday School Department again used thirty students and school teachers in associations during the summer to assist missionaries and other leaders in Vacation Bible School work. These students worked in approximately 200 schools during a total of six to 10 weeks each. The students were trained in a three-day program at Gardner-Webb College, May 30-June 2. Dr. Homer L. Grice of Nashville, former Vacation Bible School Secretary, assisted with the training session.

The twelfth Annual Vacation Bible School clinic is scheduled for Feb. 6-8, 1957.

We are grateful that so many people in various places of leadership continue to devote their energies to promoting this program. The quality of the work is revealed in the fact that many more churches are reporting standard and Grade A schools. Let us thank God for His Blessings upon us and let us continue to minister to the child-life in our communities.

15. TRAINING UNION DEPARTMENT

James P. Morgan, Secretary

A dark church house on Sunday night is a depressing picture, says Dr. J. E. Lambdin in his pamphlet, LIGHT THE CHURCH HOUSES.

He goes on to say that a lighted church house on Sunday night is a vocal witness for Christ. The Training Union Department moves ever forward in our efforts to light every Baptist church in North Carolina every Sunday evening. We believe that every Baptist Church can have a full-time Sunday evening program even where no Pastor is present where such a church has a functioning Training Union. To that end we continue to plan and promote our work.

Personnel

Department personnel now consists of the Secretary, two full-time Associates, Miss Sarah Hull and Rev. William H. Spradlin, Jr., two Office Secretaries, Mrs. Carolyn Linder and Mrs. Anne Warren, and seven Approved Workers. These latter are: Mrs. E. F. Baker, Robbinsville, Mrs. J. R. Everette, Spring Lake, Mrs. Roy Bradshaw, Dallas, Mrs. O. J. Hagler, Raleigh, Mrs. James P. Morgan, Raleigh, Mrs. Walter Nash, Signal Mountain, Tenn., and Mrs. Rob Smith Stoneville.

Activities

During 1956 this department planned and promoted the following major projects:

Ten Regional Convention Planning Meetings

Ten Regional Conventions

Two Associational Simultaneous Enlargement Campaigns in the Pee Dee and Caldwell Associations using some 75 workers.

Five Associational Leadership Schools in the Anson, Avery, French Broad, Flat River, and Alexander Associations.

Four weeks of State Training Union Assemblies

Five Nursery, Beginner, Primary Workshops — two state-wide and three area one-day meetings.

Four Associational Officers' Planning Meetings.

In addition to these projects, our personnel gave a total of six weeks to the Ridgecrest Training Union Southwide Conferences as faculty members, nine weeks in Schools of Missions and Stewardship Weeks, one week to the Preachers' School at Fruitland and countless hours of personal interviews and conferences of various kinds.

Another vital phase of our work was the Summer Program employing four individuals for work in six associations — New Found, French Broad, Ashe, Alleghany, Stone Mountain, and Yadkin. These four young ladies, Mrs. Calvin Metcalf, Nan Long, Patricia Brasington, and Grace Pow worked in 32 churches, giving a full week to each, and enrolled more than 1,500 people in classes.

Statistically Speaking

We reached in some area of service in 1956, 70 associations. There is no accurate way to determine the total number of churches touched, but we do know that through the assembly weeks at Fruitland and Caswell plus the associational, regional, and local projects,

we directly reached with a Training Union emphasis more than 500 churches.

Study Course Awards were granted to individuals in 1,359 churches in 72 associations with 62,758 awards issued. It is estimated that of this number of total awards issued, more than 60,000 different individuals received them.

Twenty-nine associations observed Baptist Youth Night reaching a reported number of 3,209 young people.

Sixty-seven associations reported "M" Night meetings with 32,161 in attendance. The 1954 attendance was 22,400, a gain of almost 10,000.

The Challenge

God has blessed Training Union work in our state and a word of appreciation to the thousands of individuals who have made our growth possible is not amiss. Until all reports are in, it is not possible to know just where we stand at the moment, but we believe we will have reported this year at least 2,000 churches with Training Unions enrolling 180,000 people. For all of this we are grateful.

However, we must remember that there are still 600,000 of our people to be reached and about 1,200 of our churches to be lighted on Sunday nights. Slowly, but gratifyingly, our work moves forward. We shall continue!

16. DEPARTMENT OF STUDENT WORK

Bruce E. Whitaker, Secretary

The story of State Missions, or of Christian Education, in North Carolina justifiably includes the story of the Department of Student Work. It tells how North Carolina Baptists are ministering to 20,000 Baptist students attending 58 colleges and approximately 80 professional schools in our state. Approximately 4,000 Baptist students are in Baptist colleges. Approximately 16,000 of them are in state and private non-Baptist institutions where the Department of Student Work through its Baptist Student Union program is the link between the schools and the local church.

What It Is

Baptist Student Union is more than an organization — it is a movement, redemptive in nature and purpose, designed and implemented by Southern Baptists, to follow and minister to Baptist students wherever they choose to pursue their educational course of study.

Personnel

There are eight full-time Directors of Baptist Student Union who are associated with the Department of Student Work in our state, and three others give part of their time to this work (our Baptist institutions provide salaries for their own Director, where one is employed) as follows:

Miss Gloria Blanton, East Carolina College, Greenville
Rev. James O. Cansler, University of North Carolina, Chapel Hill
Rev. Edgar Christman, Wake Forest College, Winston-Salem
Mrs. H. R. Eggers (temporary), Appalachian State Teachers College, Boone
Rev. Roberts Lasater, North Carolina State College, Raleigh
Rev. Boyce Medlin, Duke University, Durham, North Carolina
Miss Frances Nicoll, Woman's College, UNC, Greensboro
Miss Janet Stallings, Baptist Hospital, Winston-Salem
Rev. Cloyes Starnes (temporary) (part-time), Western Carolina College, Cullowhee
Rev. Knox Sampson (part-time), Pembroke State College, Pembroke
Miss Maxine Garner (part-time), Meredith College, Raleigh
Miss Miriam Hollis serves as Associate State Secretary in the Raleigh office, and Miss Peggy Huss serves as Office Secretary.

The Department is in dire need of additional full-time personnel and additional and more adequate facilities. We own and operate four Baptist Student Centers: East Carolina College, Greenville; North Carolina State College, Raleigh; University of North Carolina, Chapel Hill; Woman's College (the first and oldest Student Center in SBC), Greensboro.

Projects Promoted During the Year

Baptist Student Convention — This Convention brings together more than 1,000 Baptist students from the various higher educational institutions in the state.

Officers Planning Conference (Spring Retreat) — A Conference is conducted in the state to provide inspiration and training for the more than 300 new local Baptist Student Union officers.

Pre-School Retreats — In co-operation with the local campuses each fall, conferences are conducted to assist students as they prepare for the opening of college and the welcoming and enlistment of all freshmen and returning students.

Summer Mission Program — The Baptist students co-operatively send a number of students to mission fields to work during the summer. Also, through our LISTEN campaign, technical and scholarship aid is sent to needy foreign lands; and this is in addition to Lottie Moon and local church support.

Work Camp — This new project is composed of a week of corporate work, study worship, and recreation for 25 North Carolina college students in a setting (Caswell) which allows for the four phases of interest mentioned above.

BSU Choir Tour — A 35 voice Choir composed of students from 12 to 15 colleges tour North Carolina churches for a week in June, with a final performance at Student Week at Ridgecrest.

Nurses Conference — An annual meeting for student nurses is held to provide specialized guidance for those who study and minister in hospital situations.

Summer Student Program

A summer service program is promoted annually by the Baptist Student Union by which students are encouraged to work for the summer in some phase of our denominational program. They may work, for instance, with the Sunday School Department or the Training Union Department, as aids to associational missionaries or as special workers in local church situations and assemblies.

In the summer of 1955, approximately 130 students were aided financially through State Missions ministries. They participated in the teaching of study courses, the taking of religious censuses, revival services, and in various other activities, including our assemblies.

VIII. SOCIAL SERVICE

1. NORTH CAROLINA BAPTIST HOSPITAL

J. Roy Clifford, Chairman, Board of Trustees

105. 1956 finds your hospital rendering an increasing ministry to the sick and sick poor. Over 15,000 people will be admitted as bed patients and approximately 120,000 visits will be made by patients able to walk to the diagnostic clinics. These patients will come from every county in North Carolina and several adjoining states. Approximately 50 per cent of the out-patients treated are persons unable to pay anything or only a part of the cost of their care.

Education: In addition to serving the sick directly, your hospital operates the largest diploma School of Nursing in North Carolina; a School of X-Ray Technologists; a School of Nurse Anesthetists; a School for Medical Record Librarians; a School for Practical Nurses; courses in Pastoral Care; Internships in Pharmacy, Hospital Administration, Physiotherapy, Pastoral Care and Hospital Food Service Management. In addition there are 70 doctors in Residency Training programs and 120 third and fourth year Medical Students and Laboratory Technician Students in the Bowman Gray School of Medicine training in the facilities of your hospital.

This contribution of your hospital to Christian Education is often overlooked by our denomination. A great percentage of these by the very nature of their talents will be leaders in our society. It is important that they be taught in a denominational hospital.

Nursing School Needs: In 1956 we enrolled 76 student nurses. There is a great shortage of nurses in North Carolina, all over the United States, and in the Mission fields. This year we had 100 more applicants than we could accept.

We need larger classrooms and better and more quarters to house a greater number of students. Our School averages about 175 stu-

dents at all times. We can effectively teach a total of 300 or 71 per cent more!

At the same time we will be able to more adequately meet the improved standards necessary for us to become accredited by the National Nursing Accreditation Service.

We should take the leadership in training Christian Nurses.

Building Activity: With minor exceptions the Davis Memorial Chapel is complete. It has been in use since summer. It is a beautiful structure dedicated to a great purpose. We hope all of the Convention Messengers will come to see this new facility. It was donated by the Atlas Supply Company, Winston-Salem, N. C. in Memory of Mrs. Annie Pearl Shore Davis and in honor of Mr. E. L. Davis, Sr.

The Cobalt Therapy addition is well underway. This will be the first cancer therapy department of its type in North Carolina. A major part of this $100,000 expense is being underwritten by several local citizens. Mr. J. T. Barnes, Jr., Vice-President of McLean Trucking Company, volunteered to raise the funds for this life saving and life giving facility. He is not a Baptist but has received good care at your hospital and good treatment from the doctors. We owe him a vote of thanks for showing his interest in this way.

We are continuing also our renovation program in the older sections of the hospital. Much remains to be done. There is a general satisfaction with the air conditioning authorized by the Convention last year. It has helped our patients through the summer immeasurably. A grant of $50,000 from The Duke Endowment, $81,100 from the Ford Foundation and the Co-operative Program funds have been our sources for this work.

We are in need of funds for parking areas for the large number of patients and visitors who come here daily.

You will read elsewhere that the Bowman Gray School of Medicine is currently trying to raise one million dollars to increase its facilities. This will greatly augment the field of Medical research at these combined institutions.

Religious Activities: The religious environment of the hospital and Medical School is continuously growing in force and meaning under the guidance of Dr. R. K. Young, Director of the Department of Pastoral Care.

Counselling for patients and personnel, regular devotions in the Davis Memorial Chapel, planned student religious programs, Bible teaching in the Nursing School, Pastoral interns working with Medical Staff on patient problems, and visitation to all patients combine to make an effective religious ministry available that is not present in any other of our Southern Baptist Hospitals. Truly we can be proud of the Kingdom work we are doing here.

Mother's Day: Special effort is made through the offices of Dr. W. K. McGee, Director of the Department of Denominational Activities, to keep our people informed of the work of the hospital

and to service as a liaison with our Baptist people coming to the hospital. Approximately 65 per cent of our visits to the service clinic were our Baptist people.

Dr. McGee directs the planning for the Mother's Day Offering. This offering undergirds all of our charity work. Without it the hospital would lose its distinctive characteristic of helping the sick poor. We need the prayers and offerings of our great denomination for this worthy and Christlike cause. The offering this year will approximate $190,000.00. Many thousands more are needed and could be used worthily. We urge all Pastors and Sunday School Superintendents to make 1957 a greater year on Mother's Day for the sick and weary ones who come through our doors.

Conclusions: 1. The hospital is increasing its ministry to sick persons and developing its religious program.

2. There is a great need and an opportunity to enlarge the School of Nursing. Funds are needed to finance a larger school and more housing facilities.

3. The hospital not only serves sick people directly but also is an educational institution of large proportions.

To continue and enlarge its work greater support should be forthcoming through the Co-operative Program and the Mother's Day Appeal.

4. We are grateful for the support of our Convention, churches and many friends.

2. BAPTIST ORPHANAGE OF NORTH CAROLINA

W. C. Reed, General Superintendent
I. G. Greer, Chairman, Board of Trustees

106. Again we pause and look back over seventy-one years of glorious history and great achievement of your Baptist Orphanage. With her forward look she has led the way for Southern institutions in progressive child care. With her strong arms of love she has literally snatched thousands of children from tragedy and despair. She has consistently planted their feet in paths of hope and helped them to focus their vision on Him who said, "Suffer the little children to come unto me and forbid them not, for of such is the Kingdom of Heaven." As a result these thousands of people are rendering ever increasing service through almost every profession and occupation known to our civilization.

Since our last report to the Convention, we have erected a beautiful pastorium at Kennedy Home. A swimming pool is now under construction at Kennedy Home and the contract for a new Boys' Cottage on the same campus will be let in the near future. Very likely a new cottage will be erected at Mills Home before our next annual report to the Convention. All of this capital outlay comes from bequests and special designated gifts by individuals. Every dollar that comes to us from the Churches is used for the direct support of the children.

We served a total of 736 children in 1955 — 23 more than in 1954. This, however, does not meet the demands that are being made upon your Orphanage today. While we admitted 137 new children in 1955, we turned away 687. Every one of these was referred to us by a Baptist pastor. To many of these little ones when we said, "We have no room," it might well be that the door of opportunity was closed to them for time and for eternity. There is but one time to deal with a boy or girl. When those formative years have passed, it is forever too late.

Can Baptists do anything about this distressing situation? Yes. A ceiling is placed upon the Orphanage income with the one exception of the Thanksgiving Offering. The Co-operative Program income may well double in the next few years — we pray God that may happen soon. This, however, does not add one penny to the Orphanage income. The only means of expansion is through the Thanksgiving Offering. We urge every pastor, every Sunday School superintendent, every Sunday School department leader, and every Sunday School teacher to make an all-out effort to lead your people to a greatly increased Thanksgiving Offering this year. Then we will expand our Foster Home program and care for more of the homeless children whose whole future depends upon us. Surely, God is not pleased if we turn them away. Their hands reach out to us as they say, "To whom shall we go? Thou hast for us our only hope."

"We are all blind unless we see
That in the human plan,
Nothing is worth the making
If it does not make a man.

Why build the nation glorious
If the child unbuilded goes?
In vain we build the city
Unless the child also grows."

3. North Carolina Baptist Homes

James M. Hayes, General Superintendent
Fred H. Allen, Chairman, Board of Trustees

107. The Homes are in their sixth, and greatest, year of operation.

Construction of the Administration and Residential Building began in February. It should be completed by the end of the year, and ready for occupancy by March 1, 1957.

North Carolina Baptists have good reason to be proud of this new building, which, when completed and equipped, will add one-half million dollars to the total value of the Homes. What is more encouraging, there is reason to believe that the total cost of the new building will be paid for by the time it is occupied, if our 3,200 Baptist churches will respond with a generous Special Day offering on the third Sunday of February, 1957.

The added facilities of the new building will make it possible to

care for 100 residents — 20 at Resthaven, 36 at Albemarle Home, and 44 in the new building. Of this number, less than 10 will be part-time helpers. Moreover, a greater ministry to our aging residents will be possible because of the extra facilities in the new building. Among these will be ample space for craft shops, sun parlors, library, infirmary, and other additional features. In fact, the new building was planned and is being constructed to provide a well rounded program with the most up-to-date facilities.

The Special Day offering this year, to date, is $103,011.92, including personal and corporation gifts. This amount will be increased by churches late in reporting their gifts. It is encouraging to know that the number of churches responding increases each year.

Resthaven and the Albemarle Home have been filled to capacity. When a vacancy occurs, which is rare, there is always a waiting list.

Effort was made in Winston-Salem during June and July to raise $100,000 for the new building. In addition to the money raised, the response on the part of a large number of splendid businessmen to help with the campaign was most inspiring. The aroused interest in the program of the Homes will bring increasing results for years to come.

There has been a larger number of building memorial gifts. They ranged from $300 to $3,000 — $300 to furnish, $1,000 to endow, and $3,000 to pay cost of constructing a room.

A trustee, Mr. Don G. Matthews of Hamilton, gave, in addition to $3,000 to construct a room in the new building, $1,368 to pay cost of excavating a lake on the grounds of the new building.

The largest gift, $10,000 was made by Miss Roxie Sides of Winston-Salem. Miss Sides has in mind also to build a cottage on the new building site in Winston-Salem.

Your Homes are putting forth their best efforts to render a ministry of security, comfort, congeniality, and Christian love to our residents.

North Carolina Baptists should keep in mind that their special offering and the share of the Nine Year Program received by the Homes help to make this ministry possible to all who come to the Homes, and, especially, to a large number who could not come but for such help.

There are some rooms left in the new building to be memorialized. Also, a limited number of cottages may be built on the Park Road site. If interested, contact James M. Hayes, general superintendent, N. C. Baptist Homes, Kentucky Avenue, Winston-Salem, N. C.

"Cast me not off in the time of old age; forsake me not when my strength faileth" (Psalm 71:9).

4. RELIEF AND ANNUITY

Ottis J. Hagler

108. The join program of the Relief and Annuity Board, Southern Baptist Convention, and the Baptist State Convention has undergone considerable change and expansion during the past year.

Southern Baptist Protection Plan:

The new Southern Baptist Protection Plan has found wide acceptance in North Carolina since it was first offered at the beginning of 1956. This new plan provides greater flexibility, wider benefits and is uniform throughout the Southern Convention. It is based on dues by the members, contributions by the churches and the Convention at the rate of 5 per cent each. The maximum salary base on which a member can participate is $4,000 and annuity benefits build up at a rate of 1½ per cent of the salary base for each year of participation. A member may elect to participate on a "reduced salary base" if necessary. Through October 20 of this year 63 new members had joined this Plan and 95 had transferred from the original Ministers' Retirement Plan making a total of 158 members.

Ministers' Retirement Plan:

The original North Carolina Ministers' Retirement Plan was first offered in 1940, and is now closed to new members, has 703 active certificate holders, 98 inactive or delinquent members and 219 members who have gone to other states making a total of 1,020.

The two Retirement Plans thus have a combined membership of 1,178.

Eighty-nine annuitants and 37 widows are today receiving benefits and 4 ministers are receiving disability benefits.

Beginning January 1, 1957 payment of MRP dues will be made direct to the Dallas office of the Relief and Annuity Board and members will be sent monthly statements. A letter of notification and instructions effecting this change has been sent to all members.

Family Benefit Endorsement:

In seeking to enlarge the scope of its ministry, the Relief and Annuity Board is now promoting a new death benefit program to supplement the member's insurance program. The new plan is term protection, increasing in cost every five years.

Many pastors and educational directors need additional protection for the crucial period when the family is young, or when the mortgage is being paid — in other words, during the time the family would stand to lose the most at the member's death. The Family Benefit Endorsement is the answer to that need, and can be taken for as long as the pastor needs it. It is not meant to be a substitute for his insurance program . . . but is additional protection offered at a low-cost.

Anyone who is paying currently in one of the Retirement Plans may take out this additional protection. Its benefits are three: Death benefit, double indemnity, and disability premium waiver. No physical examination is required.

Ministerial and other full-time Christian service volunteers who do not yet have a denominational position may have $2,000 of the

Endorsement, provided they agree to join the Retirement Plan when eligible to do so.

Relief:

Under the direct relief program 63 ministers and 94 widows are receiving grants in aid amounting to $24,644 annually. This is separate and distinct from benefits being received by members who have retired on annuity. Funds for this work is derived from the Co-operative Program.

Since February of this year, as Associate Secretary of the Department of Promotion, I have been devoting about half of my time to enlistment of our pastors and workers. I stand ready to meet with pastors and church groups and be helpful in every way possible.

IX. EDUCATION

1. ANNUAL REPORT OF THE COUNCIL ON CHRISTIAN EDUCATION

J. E. Miller, Chairman
Claude F. Gaddy, Executive Secretary

109. The Baptist Council on Christian Education has met in its four regular quarterly meetings, in January, April, July and November. In addition, numerous committees have held meetings to consider special matters assigned to them. During the last college year there were held seven departmental faculty meetings with excellent attendance from all the colleges.

In the first Council meeting of 1956, J. E. Miller, Assistant State Superintendent of Public Instruction in North Carolina, was elected Chairman of the Council. His retirement as a member of the General Board at the end of 1956 limits his term of service as Chairman to this one year. Mrs. Gordon Maddrey, with her retirement as President of the State W.M.U., was succeeded by Mrs. W. K. McGee as Vice Chairman of the Council. Among her numerous activities in the denominational life of the state, Mrs. Maddrey has served as a member of the Council for nine of its twelve years' work. After four years of service as a member of the Council from the General Board, at the end of 1956, Mrs. McGee will continue as a member and as Vice Chairman of the Council for the period of her service as President of the State W.M.U. We feel most fortunate in having had these long periods of service from these two fine women. We have James R. Lane of Asheboro as Recording Secretary. Mr. Lane has another year as a member of the General Board.

The Council has continued to perform those duties assigned under the By-Laws of the Convention in dealing "with all matters pertaining to the operation of our Baptist colleges." It has continued to study the needs of the various colleges and their ability to meet these needs, and on the basis of its findings has recommended to the General Board of the Convention the distribution of the Co-operative Program funds available for this purpose. In numerous ways the

Council has sought to "formulate and promote plans for increasing the interest in and the support of these institutions," to the end that they may be able increasingly to meet the challenge of the constantly growing number of young people seeking admission. In each regular meeting of the full Council and through the work of special committees much has been done "for the proper correlation of the work and programs in the several educational institutions supported by the Convention." In addition, the seven departmental faculty meetings have contributed much to the success of this undertaking.

Increased Enrollments

The following tabulation of enrollments as of October 15, 1955 and 1956, shows a total net gain of 768 students, for a little more than 15 per cent increase. The most notable increases are found in the enrollments of Wake Forest, Campbell and Wingate.

	Oct. 15, 1955	Oct. 15, 1956
Wake Forest	1,749	2,187
Meredith	603	580
Mars Hill	996	1,031
Gardner-Webb	420	456
Campbell (high school included)	651	794
Wingate (high school included)	433	578
Chowan	257	251
	5,109	5,877

It should be noted that these enrollment statistics represent only those students enrolled for a full-time program as of October 15, and do not include either special students, off-campus and extension students, or summer school enrollments. It is expected that this number of full-time students will be increased in the second semester of the present college year wherever facilities can be made available. For further observations on enrollments, please note the comments for the various colleges which follow this report. Any slight variations will be due to a difference in the classification of students as between regular and special.

It is rather interesting to note that this increase in enrollment of a little more than 15 per cent in our Baptist colleges is almost double the 8 per cent increase in the enrollment in State-supported institutions for white for this college year above that of last year. It is evident that the enrollment in these colleges is likely to be limited only by their capacity to provide facilities. We face the question of how many students can be accepted in these seven colleges with assurance that their needs will be adequately met. The answer to this question is a responsibility both of the administration in each of the colleges with the counsel and advice coming from the co-operative thinking of the Council on Christian Education.

COLLEGE ENROLLMENT 1955-56

Institution	President	Post Office	Officers and Teachers	Enrollment 1955-56			Enrollment Summer School 1956	Ministerial Students	Student Volunteers	Graduates 1955-56 and Summer 1956		
				College	High School	Special				College	Junior College	High School
Wake Forest *	Harold W. Tribble	Winston-Salem	217	1,828			581	186	12	405		
Meredith	Carlyle Campbell	Raleigh	65	613		39	116		60	117		
Mars Hill	Hoyt Blackwell	Mars Hill	54	1,038		40	190	77	87		280	
Gardner-Webb	Phil L. Elliott	Boiling Springs	37	347		26	98	63	39		77	
Campbell	Leslie H. Campbell	Buies Creek	46	584	58	28	177**	84	31		132	45
Wingate	Budd E. Smith	Wingate	31	468	54	29	171**	72	53		105	53
Chowan	Oscar Creech, Acting	Murfreesboro	38	251		9		8	2		59	
Total			488	5,129	112	171	1,333	490	284	522	653	98

* Includes Bowman Gray School of Medicine.
** Includes college and high school.

Finances

The audit reports for the college year 1955-56 show that all the colleges operated without a deficit. This statement would be more significant were it not for the fact that in many instances drastic curtailments were necessary in order to insure a balanced budget. It is to the credit of the administration of each of these colleges that the financial operations are on a sound and businesslike basis. It must never be otherwise; but it is imperative that they be given more adequate support to insure sound educational procedures.

As representative of this critical financial situation, it should be noted that the 15 per cent increase in enrollment over that of last year is to be met with an increase of only $15,000 in the total amount available from the Co-operative Program for the operation of the seven Baptist colleges. It is a recognized fact that no student in any of our colleges is self-supporting, and that danger is encountered wherever there is an increase in the number of students enrolled in excess of the increase in appropriation, either from the Convention or endowment, for meeting the increased costs.

In the matter of finances for plant expansion the increase from the Co-operative Program is more encouraging, about $140,000 in 1956 over 1955, but even this increase is rather insignificant when measured against the marked growth in needs for providing added educational facilities. It should not be surprising to our Baptist people in the state that the Council on Christian Education views with alarm any action that endangers the support for these colleges embodied in our Nine-Year Program of Advance. In this particular area there are questions confronting all of us which must be recognized and the Council on Christian Education will continue its attempts to find the best answers possible and bring to the people of the state the most reliable information it has.

Enlargement Programs

Without attempting to enumerate the efforts in the individual colleges to meet the ever-increasing demands upon them, we would refer you to the reports as presented for each of the seven colleges in the following pages.

Departmental Faculty Meetings

The Council on Christian Education considers the accomplishments in these departmental faculty meetings most worthwhile. With more than 300 faculty members working in the seven colleges it is very desirable that provision be made for these opportunities for coming together on the different campuses to consider their common problems and objectives. Already eight such faculty meetings have been planned for this present college year, and the enthusiastic work of the faculty personnel in planning and promoting these conferences has been highly commendable.

Dr. F. Orion Mixon

The Council on Christian Education would recognize the great loss to the cause of Christian higher education in the sudden passing on October 28, 1956, of Dr. F. Orion Mixon, who was in his fifth year of courageous and noteworthy leadership as President of Chowan College.

2. REPORTS FROM THE COLLEGES

(a) CAMPBELL COLLEGE

W. Carroll Bryan, President, Board of Trustees
Leslie H. Campbell, President

110. The sixty-ninth annual session opened on September 11 with the college's largest enrollment, approximately 20 per cent larger than last year.

The following facts concerning the geographical distribution of students this fall are interesting:

Total enrollment to date	804
Total from six-county local area (Harnett, Wake, Johnston, Cumberland, Lee, Sampson)	359
Foreign countries represented	3
States of the United States represented	15
Counties of North Carolina represented	65
Summer School enrollment	179

Bigness is not an administrative objective. Campbell exists primarily to meet the educational needs of its constituency and as those needs increase or change in character the college stands ready to revise its program.

In our endeavor to meet the needs of this area the college has made available its facilities during the past year to entertain the Y.W.A. Queen's Court, March 9-11. During the summer we again entertained two large W.M.U. Overnight Leadership Conferences, having a combined enrollment of approximately 700. In June a divisional non-denominational prayer group, known as Camp Farthest Out, held a week of meetings on the campus with remarkably fine results.

For the third successive year the Campbell College basketball team has won the State Junior College Championship. Our physical education department during the summer sponsored a Basketball School for undergraduate high school students under the leadership of Coaches "Bones" McKinney, Fred McCall, and Hargrove Davis. 140 boys were enrolled.

The Expansion Program of the college is being accelerated by the promotion of an intensive financial campaign to raise a minimum of $250,000. It is at present in progress with good hope of success. During the year the Carrie Rich Memorial Library is being enlarged to accommodate an enrollment of 1,000 students. The size of the building will be approximately four times its present capacity. The

Trustees anticipate an early beginning on an expansion of the Marshbanks Dining Hall, now very inadequate for our present enrollment.

The college is deeply conscious of the expanding needs for Christian Education in Eastern North Carolina. We are committed to the task of serving to the best of our ability our day and generation.

(b) CHOWAN COLLEGE

Cohen W. Parker, President, Board of Trustees
F. O. Mixon, President
(Deceased October 28, 1956)

111. Chowan College began the 1956-57 school year with its largest enrollment of full-time college students, and with the best trained faculty in years. The major physical problem facing Chowan now is dormitory space for an ever expanding student body. The uniqueness of Chowan is that 90 per cent of the students must be boarding students instead of a larger per cent of commuters. The other pressing needs are a library building and a cafeteria building.

The year just closing provided the erection of a Science-Math Building with 10,800 square feet of floor space, containing well equipped classrooms, and laboratories for the teaching of science and math. It also saw the completion of a Student Center Building, containing two assembly rooms, student snack bar and store, post office, kitchen, etc.

The physical expansion of the college goes forward according to the ten-year program. The Trustees adopted on September 20, a program of building for 1957 which includes a dormitory to house 150 women, which will cost $250,000.00. This building they plan to finance. They also have a Committee working now on a program to raise $250,000.00 over a period of three years for the erection of other buildings and the renovation of some of the older ones.

Chowan College believes most sincerely in its heritage as a Baptist college and is doing all it can to be soundly Christian. If it is not true to the hand that feeds it, it is not because it does not try.

(c) GARDNER-WEBB COLLEGE

John E. Lawrence, President, Board of Trustees
Phil L. Elliott, President

112. Gardner-Webb College opened its fiftieth year of operation significantly with a total of 483 students. This represents an increase of 11 per cent over last year which was itself a record year for enrollment in the history of the college. It is interesting to note that more than 83 per cent of the enrollment are Baptists; 14 per cent are from 10 other denominations; and 3 per cent are unaffiliated. Geographically 93 per cent are from 40 counties in North Carolina. The other 7 per cent are from ten other states.

Among those enrolled are 46 ministerial students, 8 missionary

volunteers, and 16 Religious Education majors. Thirty to forty other occupations are represented in the student body. There have been three additions to the teaching staff to take care of increased enrollment. A ratio of one teacher to sixteen students is maintained in the interest of better quality personalized instruction.

On October 10, 1956, a new and attractive dormitory was completed and furnished thereby doubling the capacity for girls. A contract for a Recreation Center consisting of a Physical Education building, Swimming Pool, and suitable grounds is under negotiations now. This plant will cost upwards of a quarter million dollars and will be the twentieth building in the expansion program started ten years ago. Ten of these buildings are expensive college buildings; the other ten are utility buildings and residences. The cost of this expansion has been met largely by the people in the immediate area of the college. Other buildings, such as a Science building, an administration building, and a boys' dormitory are desperately needed. These will come as we prove ourselves worthy.

Gardner-Webb feels that the junior college is vital to the very life of the denomination. In that belief she purposes to go on as she has in the past dedicated to high quality scholarship and community and denominational service in the hope that all our people will come to see the same. She rejoices that she is a part of a great denominational program and craves the prayers and support of all our people.

(d) MARS HILL COLLEGE

C. C. Wall, President, Board of Trustees
Hoyt Blackwell, President

113. The centennial year in the history of Mars Hill College has passed and the first year in a new century is now in progress. There is much evidence to indicate that the college is poised on the threshold of an expanding opportunity in the field of Christian education.

The faculty, the staff, and the workers on the campus give cheerful support to the Christian ideals of the college. The 1,070 students who enrolled in September come from 83 counties in North Carolina, 23 other states, the District of Columbia, and 8 foreign countries — Canada, China, Cuba, Hawaii, Korea, Philippines, Japan, and Thailand. Among those enrolled there are 62 ministerial students and approximately 75 Volunteers for Christ. Within the past five weeks 377 have joined the Mars Hill Baptist Church by letter and 2 by profession of faith in Christ. It is hoped that the 29 who have not yet accepted Christ as their personal Savior may do so during the revival meeting which will be held from October 14 to 21. The Reverend Randolph Gregory, Pastor of the First Baptist Church of Wilmington, will be the guest minister for the revival. Under the dynamic leadership of the pastor, Dr. Robert Seymour, and his staff of workers, the church has a central place in the spirit and work of the college. Attendance upon all of the regularly scheduled services of the church is gratifying.

The silent effort to secure funds with which to build buildings, buy equipment, and to beautify the campus has yielded a reasonable harvest. Even so, there are still many pressing needs to be met. A chapel, a student union building, and a dormitory for young women stand high on this list.

As the college begins a new chapter in its history of progress and service it reaffirms its purpose to hold fast to those principles upon which it was founded. In this spirit it will reach forth to the greater opportunities which lie ahead. The members of the college family solicit the prayers of all Christians everywhere in behalf of the work which is being done here.

(e) MEREDITH COLLEGE

Eph Whisenhunt, President, Board of Trustees
Carlyle Campbell, President

114. For the year 1955-56, Meredith College enrolled 681 students, of which number 613 were regular classmen during the nine-month year. Every dormitory room was occupied at the opening in September. Two foreign countries, fourteen States, and eighty-three North Carolina counties were represented. The student body contained forty-four graduates from our five Baptist junior colleges. All but three students were affiliated with some denominational group: 65 per cent were members of a Baptist church. During the year degrees were awarded to 119 graduates.

The auditor's report for the year ending June 30, 1956, showed a net operating income of $5,054.03. We record with pleasure the receipt of $95,000 from the Ford Foundation, the first of a two-year grant, the income from which is to be used in supplementing faculty salaries.

Our annual Religious Focus Week was held February 13-17, 1956. In this effective program of addresses and conferences we had the leadership of Rev. James O. Cansler, Baptist Student Union Secretary, University of North Carolina; Rev. Warren Carr, minister, Watts Street Baptist Church, Durham; Rev. Robert Newton, pastor, Millbrook Baptist Church; Dr. Robert E. Seymour, pastor, Mars Hill Baptist Church; Dr. Wesley Shrader, now professor in the Yale University Divinity School.

The fourth annual School of Christian Studies was held on the campus June 11-15, 1956, with the following guest lecturers: President John A. Mackay, Princeton Theological Seminary; Professor Wilhelm Pauck, Union Theological Seminary; Professor Jesse B. Weatherspoon, Southern Baptist Theological Seminary.

As this report is being prepared, we expect within a few days to begin the use of a new liberal arts classroom building, erected at a cost of about $390,000. Dedicatory services were held on September 25, 1956, in connection with the annual meeting of the Board of Trustees. Plans are now being prepared for a badly needed new science building, the construction of which should be

in progress within the next few months. These buildings are a part of our Expansion Program, in which we seek and confidently anticipate the help of our friends.

Our fifty-eighth academic year began with an orientation program for all new students on September 12, 1956. The enrollment at this date, obviously incomplete for the year, shows 608 students. In prevailing spirit and activity there seems abundant justification for gratitude and hope.

(f) WAKE FOREST COLLEGE

Odus M. Mull, President, Board of Trustees
Harold W. Tribble, President

115. Wake Forest College is in its brand new home this year, proud of the gleaming buildings and humble in face of the sacrifices which made them possible.

A decade of planning and praying, which began with the Convention's decision in 1946 to move Wake Forest, finally came to a climax in the spring. During the four weeks between commencement on the old campus and the June 18th opening of summer school on the new, we completed the move as smoothly as could be expected. Summer school, attended by almost 600 students, was a sort of "shakedown" cruise at our new plant. The change meant much hard work, but we found the results rewarding.

Our fall enrollment has reached an all-time high of 2,187, just a few more than were on the old campus in 1949. The enrollment breakdown:

Total enrollment	2,187
School of Liberal Arts	1,670
School of Business Administration	175
Bowman Gray School of Medicine	223
Law School	119
Men	1,726
Women	461

A formal conclusion to the 10-year move was written October 12 when the new campus was dedicated. The principal speakers were Dr. Casper C. Warren of Charlotte, President of the Southern Baptist Convention, and Dr. Wilson Compton of New York, President of Council for Financial Aid to Higher Education. Both reminded that expanding horizons mean greater responsibility, and Dr. Warren urged that the College maintain and strengthen its denominational loyalty. Perhaps the keynote of this eventful year was set by Dr. Warren when he concluded:

"When all the years have passed and time shall be no more, may the Divine Recorder note concerning Wake Forest College and North Carolina Baptists that 'this was their finest hour'."

(g) WINGATE COLLEGE

Edward Holbert, President, Board of Trustees
Budd E. Smith, President

116. Wingate College has just completed her fifty-ninth year of operation and is now beginning her Diamond Jubilee Year. Through this long period of time, Wingate has served North Carolina and neighboring states in a great way. She has provided work in the last two years of high school and the first two years of college. Special effort is put forward to aid older men and women who need additional schooling after choosing their life's work. It is in this field that Wingate has been of great and lasting service. The primary purpose of the college is the training for Christian leadership, and thousands of graduates have gone out to testify to the good work of guiding and training of the individual in this institution. Wingate has indeed had struggles through fire, debt, and many other catastrophes, but she still stands today as a noble institution and ready to serve in a greater way than ever before. During the year, Wingate has opened a new door that truly leads into a new future.

The college has just completed a challenge campaign issued by Mr. Charles A. Cannon of Kannapolis, North Carolina. The campaign was indeed successful as $162,000 was raised against the $100,000 challenge. This money has been used with a loan from the Government of $225,000 to increase housing facilities and construction of facilities of the college. Today, Wingate has a new Health Center, a new Dining Hall, a new Sewage Disposal Plant, and a new Girls' Dormitory. These new facilities are a great boost to the fast-growing school. Wingate's enrollment has more than tripled in three years. Today, the enrollment is 592 as compared to 192 in 1953.

It is with deep gratitude that everyone at Wingate College says "thank you" to the Baptist of North Carolina for participating in the Co-operative Program. Truly this is the life blood of this institution, and as the school grows and greater service is afforded to our young people, it will be through this co-operative effort of all the Baptists of North Carolina. We of the college solicit the prayers of each and every individual in North Carolina and the Christians everywhere throughout our land as we endeavor to train young people for Christian leadership and for greater service in every walk of life.

The physical plant of Wingate College today is valued at $929,000. The budget for 1956-57 is $291,000. The teachers of the college have been given salary raises of 40 per cent since 1953. The salaries of all are still below those of public schools and other institutions. The Trustees have given to faculty members hospitalization and a life insurance policy valued at $1,000.

AUDITOR'S STATEMENT

EXECUTIVE COMMITTEE OF THE GENERAL BOARD
Baptist State Convention
Raleigh, North Carolina

Gentlemen:

According to your instructions, we have audited the books and records of the Convention for the twelve months ended December 31, 1956, and in the following tabulations we show the Revenue and Expenses of the Co-operative Program Fund, State Missions Fund, Building Fund and Education Fund. The statements of Caswell Baptist Assembly and Fruitland Baptist Assembly were prepared after an audit for the twelve months ended September 30, 1956. The funds shown as sent direct are taken from reports received by the Convention and not otherwise verified by us.

All cash receipts were found to be promptly deposited in the bank and disbursements were supported by cancelled checks, invoices, etc., with expenses properly classified. Our examination did not disclose any evidence of irregularities and we believe the funds have been carefully and honestly handled and accounted for.

WE HEREBY CERTIFY that we have audited the books and records of the Baptist State Convention of North Carolina, for the twelve months ended December 31, 1956, and in our opinion the statements show the financial condition of the Convention at December 31, 1956, together with the results of Receipts and Disbursements for the twelve months ended at that time on a basis consistent with prior years.

Respectfully submitted,
A. T. ALLEN & COMPANY,
Certified Public Accountants

Raleigh, N. C.
February 6, 1957

BAPTIST STATE CONVENTION OF NORTH CAROLINA
Raleigh, North Carolina

ASSETS AND LIABILITIES—ALL FUNDS CONSOLIDATED
December 31, 1956

ASSETS:

OPERATING FUNDS:		
Cash in Bank	$ 135,132.78	
Petty Cash Accounts	150.00	
Notes Receivable—Student Loans	11,274.50	
Notes Receivable—J. R. Overby	400.00	
Total Operating Fund Assets		$ 146,957.28
FIXED ASSETS:		
Real Estate	$ 1,248,995.06	
Furniture and Equipment	161,328.46	
Total Fixed Assets		1,410,323.52
Total Assets		$ 1,557,280.80

LIABILITIES:

OPERATING FUNDS:		
Undistributed Balances:		
Southern Baptist Convention	$ 66,006.70	
Ministers' Relief Fund	3,055.14	
Rural Church Scholarship Fund	100.00	
Fruitland Baptist Assembly for Pastors' Scholarships	272.15	
Funds for Fruitland Assembly Pool Development	11,882.98	
Noah Biggs Church Building Fund	509.56	$ 81,826.53
ON FIXED ASSETS:		
Notes Payable		330,000.00
Total Liabilities		$ 411,826.53
OPERATING FUNDS APPROPRIATED FOR SPECIFIC PURPOSES:		
For Capital Needs—Co-operative Program Fund		184,102.49
SURPLUS OF ASSETS OVER LIABILITIES:		
Fixed Assets Surplus:		
Cash from Operating Funds Invested in Fixed Assets	$ 1,080,323.52	

Operating Funds Deficit:			
In State Missions	$ 123,171.91		
Less: Surplus in Education	4,200.17		
Net Deficit in Operating Funds		$ 118,971.74	
Net Surplus—All Funds			$ 961,351.78
Total Liabilities, Appropriated Funds and Surplus			$ 1,557,280.80

INCOME AND ITS DISPOSITION—ALL FUNDS CONSOLIDATED

DISPOSITION OF INCOME:			
Paid for Expenses:			
Of Co-operative Program Fund		$ 414,229.11	
Of State Missions Fund		471,669.24	
Of Building Fund		15,110.81	
Of Education Fund		449,731.72	
Of Selling J. R. Barnhill Estate Property		324.00	$ 1,351,064.88
Share of Baptist Foundation Receipts Credited to Ministers' Relief—Special Account			3,052.88
Share of Baptist Foundation Receipts Credited to Noah Biggs Church Building Fund			127.71
One-Third of Dividend from Textiles, Inc. Credited to Foreign Missions			23.00
One-Third of Dividend from Textiles, Inc. Credited to Home Missions			23.00
Funds Sent Direct			716,856.65
Proceeds from J. R. Barnhill Estate Invested With Baptist Foundation After Expenses			5,676.00
Funds from James T. Etheridge Estate Used to Pruchase Church Lots			3,721.22
Share of Baptist Foundation Receipts Credited to State Missions Expenses			182.87
Undesignated Receipts of Co-operative Program Fund Distributed as follows:			
For Current Support:			
Southwide Objects		$ 750,000.00	
N. C. Baptist Hospitals, Inc.		45,000.00	
N. C. Baptist Homes, Inc.		5,000.00	
Baptist Orphanage		100,820.80	
For Capital Needs:			
Southwide Objects		206,690.59	
Wake Forest College		155,217.75	
Meredith College		92,331.10	
Mars Hill College		62,086.93	
Campbell College		49,669.63	
Wingate College		43,461.21	
Gardner-Webb College		49,669.63	
Chowan College		43,461.21	
N. C. Baptist Hospitals, Inc.		49,669.63	
N. C. Baptist Homes, Inc.		31,043.46	1,684,121.94
Designated Receipts Per Above		$ 1,230,196.41	
Less:			
State Missions Designated Receipts	$ 159,150.65		
Education Fund Designated Receipts	2,572.68	161,723.33	
Designated Receipts Credited to the Designation			1,068,473.08
Income in Excess of Expenses in State Missions Fund			2,231.99
Income in Excess of Expenses in Building Fund			25,632.47
Income in Excess of Expenses in Education Fund			3,063.19
Total Disposition of 1956 Income			$ 4,864,250.88
INCOME:			
Undesignated Receipts from Churches			$ 2,841,812.26
From Baptist Foundation, Inc.			4,288.26
From Textiles, Inc.			69.00
Proceeds from J. R. Barnhill Estate			6,000.00
From Sunday School Board and Home Mission Board			25,799.38
Proceeds from James T. Etheridge Estate			3,721.22
Sale of Baptist Histories			1,647.00
Paid on Student Notes			35.50
Interest on Student Notes			22.20
Operating Funds from Caswell Assembly			16,300.00
Operating Funds from Fruitland Assembly			4,699.20
Rents Collected in Building Fund			10,835.00
Payments on Note Receivable by J. R. Overby			1,000.00
Interest on Note Receivable by J. R. Overby			71.70

Bynum Printing Company for Part of Janitor's Salary	$ 825.00
Gift—Boren Brick Co.	72.10
Designated Receipts of Co-operative Program—See Below	1,230,196.41
Funds Sent Direct—See Below	716,856.65
Total 1956 Income	$ 4,864,250.88

BALANCE SHEET—CO-OPERATIVE PROGRAM FUND

ASSETS:

Cash in Bank		$ 135,132.78
Petty Cash Accounts		150.00
Due from State Missions—Building Fund Account		105,828.94
Funds Advanced for Purchase of Student Center at Chapel Hill—To be Paid by State Missions Fund		19,502.51
Total Assets		$ 260,614.23

LIABILITIES:

Due to Other Funds:		
Southern Baptist Convention:		
Southwide Objects Share of Undesignated Receipts	$ 66,006.70	
Ministers' Relief—Funds from Baptist Foundation	3,055.14	
Education Fund	4,200.17	
State Missions Fund	3,149.73	
Rural Church Scholarship Fund	100.00	
Total Due to Other Funds		$ 76,511.74
Undesignated Receipts Appropriated for Capital Needs:		
N. C. Baptist Hospitals	$ 15,905.49	
Baptist Homes, Inc.	9,940.88	
Wake Forest College	49,704.83	
Meredith College	29,023.35	
Mars Hill College	19,881.76	
Campbell College	15,905.49	
Gardner Webb College	15,905.49	
Wingate College	13,917.60	
Chowan College	13,917.60	
Total Undesignated Receipts Appropriated for Capital Needs		184,102.49
Total Liabilities		$ 260,614.23

INCOME FOR ALL CONVENTION OBJECTS AND ITS DISPOSITION

INCOME:

Undesignated Receipts from Churches		$ 2,841,812.26
From Baptist Foundation		4,288.26
From Textiles, Inc.		69.00
From Proceeds of J. R. Barnhill Estate		6,000.00
From Sunday School Board and Home Mission Board		25,799.38
From James T. Etheridge Estate		3,721.22
Designated Receipts:		
For Foreign Missions	$ 601,374.87	
For Home Missions	188,648.48	
For Ministers' Relief	1,929.42	
For N. C. Baptist Hospitals, Inc.	96,970.54	
For N. C. Baptist Hospitals, Inc., Expansion	3,020.03	
For N. C. Baptist Homes, Inc.	33,435.57	
For Baptist Orphanage	64,152.49	
For American Bible Society	8,087.61	
For Southeastern Seminary	250.00	
For Heck-Jones Offering	6,043.65	
For P. O. A. U.	232.88	
For Charity and Children Subscriptions	19.50	
For Baptist Radio Hour	157.00	
For Baptist World Alliance	2.00	
For Education—Including Special Gifts for Colleges	21,428.21	
For Wake Forest Enlargement	39,588.14	
For State Missions	159,150.65	
For Fruitland Pastors' School Scholarships	1,455.71	
For Fruitland Assembly Pool Development	4,124.66	
For Church Lots	125.00	1,230,196.41
Funds Sent Direct:		
Foreign Missions Board	$ 34,119.27	
Woman's Missionary Union—Heck-Jones Offering	54,293.05	

N. C. Baptist Homes, Inc.	$ 101,651.04	
N. C. Baptist Hospitals, Inc.	96,206.69	
Baptist Orphanage and Charity and Children	429,705.38	
Student Center, University of North Carolina	881.22	$ 716,856.65
Total Income		$ 4,828,743.18
Less:		
Expenses of Co-operative Program Fund	$ 414,229.11	
Receipts from Baptist Foundation Apportioned	4,288.26	
Receipts from Textiles, Inc., Apportioned	69.00	
Proceeds of J. R. Barnhill Estate Transferred to Baptist Foundation	6,000.00	
Receipts from Sunday School Board and Home Missions Board Used by State Missions	25,799.38	
Proceeds of James T. Etheridge Estate Used to Purchase Church Lots	3,721.22	
Designated Receipts Per Above—Credited to Designations	1,230,196.41	
Funds Sent Direct Per Above	716,856.65	2,401,160.03
Balance for Distribution		$ 2,427,583.15
Less: Southwide Objects for Current Support	$ 750,000.00	
Southwide Objects for Capital Needs	206,690.59	956,690.59
Balance After Southwide Objects Distributable Statewide		$ 1,470,892.56

DISTRIBUTION STATEWIDE:

For Current Support:			
State Missions	$ 250,000.00		
Education	450,000.00		
N. C. Baptist Hospitals, Inc.	45,000.00		
N. C. Baptist Homes, Inc.	5,000.00		
Baptist Orphanage	100,820.80	$ 850,820.80	
For Capital Needs:			
Wake Forest College 25%	$ 155,217.75		
Meredith College 15%	92,331.10		
Mars Hill College 10%	62,086.93		
Campbell College 8%	49,669.63		
Wingate College 7%	43,461.21		
Gardner-Webb College 8%	49,669.63		
Chowan College 7%	43,461.21		
N. C. Baptist Hospitals, Inc., 8%	49,669.63		
N. C. Baptist Homes, Inc., 5%	31,043.46		
State Missions Fund 2½%	15,521.73		
Baptist Headquarters Building 4½%	27,939.48	620,071.76	
Total Distribution Statewide			$ 1,470,892.56

EXPENSES CHARGEABLE TO UNDESIGNATED REVENUE CO-OPERATIVE PROGRAM FUND

ADMINISTRATIVE AND GENERAL:

Salaries Paid:			
General Secretary and Treasurer	$ 11,200.00		
Comptroller	7,200.00		
Office Secretary	4,260.00		
Bookkeeper	3,300.00		
Church Recordkeeper	3,100.00		
Other Office Help	1,197.56	$ 30,257.56	
Travel Expenses General Secretary and Treasurer		2,026.30	
Travel Expenses—Comptroller		54.19	
Rent		1,800.00	
Printing		2,560.04	
Postage		1,161.69	
Telephone and Telegraph		918.70	
Audits		1,019.00	
Supplies and Repairs		1,783.63	
Compensation and Other Insurance		1,426.22	
Bank Service Charge		1,173.98	
Publishing Receipts		1,217.95	
New Office Equipment		4,649.47	
Contingent		399.56	
Total Administrative and General			$ 50,448.29

CONVENTION AND GENERAL BOARD EXPENSES:

General Board and Committee Meetings	$ 4,703.84	
Convention Expenses—Printing Annual	8,197.58	
Travel Expense—J. C. Canipe, Convention President	593.86	
Special Committees—Convention Program	2,697.82	

Salary and Expenses Recording Secretary	$ 372.61	
Salary Statistical Secretary	2,300.00	
Travel Statistical Secretary	408.61	
Office Rent Statistical Secretary	264.00	
Salary Statistical Office Secretary	800.00	
Printing, Postage, Supplies, Telephone, Statistics	394.64	$ 20,732.96
PROMOTION:		
Salary—E. L. Bradley, Promotion Secretary	$ 7,900.00	
Travel Expenses—E. L. Bradley	1,640.61	
Office Rent	840.00	
Salary—J. C. Pipes, Associate Secretary	6,000.00	
Travel Expenses—J. C. Pipes	1,018.32	
Salary—Ottis Hagler, Associate Secretary	5,512.50	
Travel and Moving Expenses—Ottis Hagler	1,716.79	
Salary Office Secretary	2,750.00	
Office Supplies and Expense	426.16	
Telephone	406.44	
Promotion Materials and Associational Efforts	7,906.41	
Salary—Guy S. Cain, General Missionary	2,500.00	
Travel and Moving Expenses—Guy S. Cain	607.65	
Telephone and Office Expense—Guy S. Cain	34.63	
Total Promotion		39,259.51
ASSOCIATIONAL MISSIONARIES:		
Salaries	$ 51,287.26	
Conferences	1,093.26	
Total Associational Missionaries		52,380.52
BROTHERHOOD:		
Salary—Horace Easom	$ 7,200.00	
Travel—Horace Easom	2,013.69	
Office Rent	480.00	
Salary Office Secretary	2,280.00	
Office Expense	1,720.96	
Telephone	101.38	
Monthly Bulletins	398.21	
Regional Conferences	248.41	
Assembly Programs	362.67	
Total Brotherhood		14,805.32
BIBLICAL RECORDER:		
Every Family Plan	$ 26,400.00	
Subscriptions—Pastors and Libraries	6,000.00	
Total Biblical Recorder		32,400.00
MINISTERS' RETIREMENT AND PROTECTION:		
General Board Employees	$ 118,232.75	
Widows' Supplement	14,183.38	
F.I.C.A. Tax	2,747.36	
Printing, Postage and Supplies	877.32	
Salary—Bookkeeper	2,820.00	
Extra Office Help	525.00	
Total Ministers' Retirement and Protection		139,385.81
WOMAN'S MISSIONARY UNION:		
Salary—Miriam Robinson, Executive Secretary	$ 4,500.00	
Office Rent	960.00	
Salary—Mrs. A. R. Brasher, Treasurer	3,540,00	
Salary—Janet Wilson, Young People Leader	3,780.00	
Salary—Mrs. John Wacaster, Field Worker	3,000.00	
Salary—Beverly Neilson, Field Worker	3,300.00	
Salary—Stenographers	6,594.50	
Expenses—Travel and Meetings	9,041.00	
Printing and Postage	10,755.98	
Pages in "Biblical Recorder"	4,368.00	
Total Woman's Missionary Union		$ 49,839.48
ROYAL AMBASSADORS:		
Salary—B. W. Jackson, R. A. Leader	$ 5,520.00	
Travel Expenses—B. W. Jackson	1,467.85	
Office Rent	240.00	
Office Help	1,290.00	

Literature	$ 680.35	
Printing and Postage	768.20	
Telephone and Telegraph	150.00	
Pages in "Biblical Recorder"	1,092.00	
Summer Workers—Salary and Travel	589.30	
R. A. Congress	169.25	
Camps	2,817.00	
Incidentals	38.63	
New Equipment	154.64	
Total Royal Ambassadors		$ 14,977.22
Total Expenses Chargeable to Undesignated Revenue Co-operative Program Fund		$ 414,229.11

BALANCE SHEET—STATE MISSIONS FUND

ASSETS:		
Due from Co-operative Program Fund		$ 3,149.73
Note Receivable—J. R. Overby		400.00
Notes Receivable—Student Loans		11,274.50
Fixed Assets:		
Real Estate		1,248,995.06
Furniture and Equipment		161,328.46
Total Assets		$ 1,425,147.75
LIABILITIES:		
Notes Payable:		
On Fixed Assets:		
Wachovia Bank and Trust Co., For Headquarters Building—301 Hillsboro Street, Raleigh, N. C.		$ 330,000.00
Due Fruitland Assembly for Pastors' Scholarships		272.15
Funds Received and Appropriated for Fruitland Assembly Pool Development		11,882.98
Due to Noah Biggs Church Building Fund		509.56
Due to Co-operative Program Fund—Cash Overdraft in Headquarters Building Fund		105,828.94
Funds Advanced from Co-operative Program Fund to Purchase Student Center at University of North Carolina		19,502.51
Total Liabilities		$ 467,996.14
SURPLUS OF ASSETS OVER LIABILITIES:		
Invested in Fixed Assets	$ 1,080,323.52	
Less: Deficit in Operating Fund	123,171.91	957,151.61
Total Liabilities and Surplus		$ 1,425,147.75

ANALYSIS OF SURPLUS INVESTED IN FIXED ASSETS

BALANCE PER AUDIT REPORT DECEMBER 31, 1955		$ 932,985.09
Add:		
Indebtedness Paid This Year:		
N. C. State College Student Center	$ 20,000.00	
Additions to Real Estate	392,607.34	
Additions to Furniture and Equipment	14,731.09	427,338.43
		$ 1,360,323.52
Less:		
Indebtedness Incurred on Headquarters Building:		
Note Payable Wachovia Bank & Trust Co.		280,000.00
BALANCE DECEMBER 31, 1956		$ 1,080,323.52

ANALYSIS OF DEFICIT IN STATE MISSIONS FUND

DEFICIT PER AUDIT DECEMBER 31, 1955		$ 88,568.81
Add:		
Student Loans Collected and Treated as Income	$ 35.50	
Collections on J. R. Overby—Note Treated as Income	1,000.00	
Expenditures on New Headquarters Building Paid from Building Fund	352,779.55	
Advance for Purchase of Student Center at University of North Carolina	19,502.51	373,317.56

Less:		$ 461,886.37
Student Loans Made This Year and Treated as Expense	$ 850.00	
Paid on Wachovia Bank and Trust Company Note for Mars Hill Church Aid	30,000.00	
Net Income for 12 Months Ended December 31, 1956	2,231.99	
Net Income for 12 Months Ended December 31, 1956 in Building Fund	25,632.47	
Proceeds from Notes Payable to Wachovia Bank and Trust for Headquarters Building—To be Paid From Income by 1963	280,000.00	338,714.46
DEFICIT DECEMBER 31, 1956		$ 123,171.91

INCOME AND EXPENSES—STATE MISSIONS FUND

INCOME:		
Designated Receipts		$ 159,150.65
Share of Undesignated Receipts		250,000.00
Share of Undesignated Receipts for Capital Needs		15,521.73
From Sunday School Board		21,757.71
From Home Missions Board		4,041.67
Sale of Baptist Histories		1,647.00
Baptist Foundation		702.57
Dividends, Textiles, Incorporated		23.00
Student Notes Collected		35.50
Interest on Student Notes Collected		22.20
Funds from Caswell Assembly		16,300.00
Funds from Fruitland Assembly		4,699.20
Total Income		$ 473,901.23
EXPENSES:		
Budgeted Expenses	$ 469,231.67	
Expenses of Caswell Assembly Paid from Funds Transferred	2,179.86	
Expenses of Fruitland Assembly Paid from Funds Transferred	257.71	
Total Expenses		471,669.24
NET INCOME FOR 12 MONTHS ENDED DECEMBER 31, 1956		$ 2,231.99

STATE MISSIONS FUND—SCHEDULE OF FIXED ASSETS

	Balance December 31, 1955	Additions	Estimated Cost Including Improvements	Insurance Coverage
REAL ESTATE:				
Charlotte Book Store Building	$ 125,000.00	$	$ 125,000.00	$ 70,000.00
No. 119 Hillsboro St., Raleigh, N. C.	75,000.00		75,000.00	30,000.00
Cottage at Ridgecrest	4,377.75		4,377.75	5,000.00
Student Center at East Carolina College	19,500.00		19,500.00	15,000.00
Student Center W. C. U. N. C.	6,750.00		6,750.00	7,500.00
Fruitland Assembly	164,132.96	5,097.79	169,230.75	82,000.00
Fort Caswell Assembly	211,600.51		211,600.51	147,000.00
Secretary's Home	32,832.15		32,832.15	20,000.00
No. 301 Hillsboro St., Raleigh, N. C.	172,049.35	352,779.55	524,828.90	
Student Center at N. C. State College	45,145.00		45,145.00	30,000.00
Student Center at U. N. C.		34,730.00	34,730.00	10,000.00
Total Real Estate	$ 856,387.72	$ 392,607.34	$1,248,995.06	$ 416,500.00
FURNITURE AND FIXTURES:				
Biblical Recorder Building	$ 5,592.83	$ 3,750.00	$ 9,342.83	$ 4,500.00
No. 119 Hillsboro St., Raleigh, N. C.	13,862.00	4,500.00	18,362.00	19,000.00
Student Center at East Carolina College	2,000.00		2,000.00	3,500.00
Student Center at W. C. U. N. C.	1,250.00		1,250.00	3,111.00
Fruitland Assembly	24,738.75	1,291.09	26,029.84	9,500.00
Fort Caswell Assembly	93,378.82		93,378.82	30,000.00
Cameras and Projectors	4,432.22	1,250.00	5,682.22	7,310.00
Mimeograph Machine and Water Cooler	803.94		803.94	
Furniture at Ridgecrest Cottage	538.81		538.81	1,500.00
Truck—Fruitland Assembly		1,800.00	1,800.00	
Student Center at U. N. C.		2,140.00	2,140.00	3,000.00
Student Center at N. C. State College				4,000.00
Total Furniture and Fixtures	$ 146,597.37	$ 14,731.09	$ 161,328.46	$ 85,421.00
In addition to above Rental Insurance is carried on 119 Hillsboro Street for $5,000				
Grand Total—To Exhibit "A"	$1,002,985.09	$ 407,338.43	$1,410,323.52	$ 501,921.00

INCOME AND EXPENSES—BUILDING FUND

INCOME:		
Rents:		
Charlotte Book Store Rent	$ 6,600.00	
No. 119 Hillsboro Street	3,960.00	
Parking Lot—120 Morgan Street	275.00	
Total Rents		$ 10,835.00
Payments on Note by J. R. Overby for Back Rent—301 Hillsboro St.		1,000.00
Interest from J. R. Overby Note for Back Rent		71.70
Bynum Printing Company for Part of Janitor's Salary		825.00
Gift—Boren Brick Co.		72.10
Share of Undesignated Receipts Apportioned for Headquarters Building		27,939.48
Total Income		$ 40,743.28
EXPENSES:		
Operating Expenses and Debt Service Requirements		15,110.81
INCOME IN EXCESS OF EXPENSES FOR THE YEAR		$ 25,632.47

BUILDING FUND
OPERATING EXPENSES AND DEBT SERVICE REQUIREMENTS

No. 119 HILLSBORO STREET:		
Janitor	$ 2,690.00	
Taxes	69.09	
Lights	307.44	
Water	39.11	
Fuel	402.65	
Repairs	88.49	
Supplies	116.17	
Insurance	64.96	
Messenger Service	150.00	
Total No. 119 Hillsboro Street		$ 3,927.91
CHARLOTTE BOOK STORE BUILDING:		
Taxes	$ 1,111.84	
Repairs	128.40	
Insurance	205.21	
Total Charlotte Book Store Building		1,445.45
No. 301 HILLSBORO STREET:		
Interest		6,957.29
BIBLICAL RECORDER BUILDING:		
Janitor		2,750.00
SECRETARY'S HOME:		
Insurance		30.16
Grant Total		$ 15,110.81

BALANCE SHEET—EDUCATION FUND

ASSETS:		
Due from Co-operative Program Fund		$ 4,200.17
LIABILITIES:		None
SURPLUS:		
Balance December 31, 1955	$ 1,136.98	
Income in Excess of Expenses for 1956	3,063.19	4,200.17
Total Liabilities and Surplus		$ 4,200.17

INCOME AND EXPENSES—EDUCATION FUND

INCOME:	
Designated Receipts	$ 2,572.68
Share of Undesignated Receipts	450,000.00
From Baptist Foundation	222.23
Total Income	$ 452,794.91

EXPENSES:			
Council on Christian Education:			
Salary of Excetutive Secretary	$ 9,000.00		
Travel—Executive Secretary	1,316.18		
Office Rent	750.00		
Salary—Office Secretary	3,120.00		
Office Expense, Printing and Postage	883.37		
Telephone	407.10		
Council Meetings	1,348.17	$ 16,824.82	
Expenses of College Center at Caswell Assembly		100.00	
Incidentals		58.56	
Departmental Meetings of College Teachers		857.19	
Current Support of the Colleges:			
Wake Forest	$ 116,028.80		
Meredith	81,406.00		
Mars Hill	80,355.60		
Gardner-Webb	37,875.00		
Campbell	57,847.75		
Wingate	38,556.75		
Chowan	19,821.25	431,891.15	
Total Expenses			$ 449,731,72
Income in Excess of Expenses for the Year			$ 3,063.19

BUDGETED EXPENSES—STATE MISSIONS FUND

DEBT RETIREMENT:		
Payment Bank Loan—Principal and Interest—Mars Hill Church	$ 30,703.13	
Payment of Principal and Interest—Loan for N. C. State College Student Center	20,446.88	
Payment of Balance on Heating Plant—Cullowhee Church	2,000.00	
Total Debt Retirement		$ 53,150.01
CAPITAL ADDITIONS:		
Repairs and Improvements Caswell Assembly	7,183.48	
Repairs and Improvements Fruitland Assembly	13,784.73	
New Truck—Fruitland Assembly	2,700.00	
New Equipment	4,237.42	
Total Capital Additions		27,905.63
OFFICE OF SECRETARY OF STATE MISSIONS:		
Salary—E. L. Spivey Secretary	$ 8,500.00	
Travel Expenses—E. L. Spivey	2,236.09	
Office Rent	540.00	
Salary Office Secretary	2,820.00	
Supplies, Postage, Printing	409.98	
Telephone	571.69	
Program at W. M. U. Convention	10.00	
Incidentals	290.47	
Total Office of Secretary of State Missions		15,378.23
SUNDAY SCHOOL DEPARTMENT:		
Salary—D. P. Brooks—Associate Secretary	$ 6,000.00	
Travel Expenses and Moving—D. P. Brooks	2,056.50	
Salary—Jack Bagwell	5,520.00	
Travel Expenses—Jack Bagwell	1,257.97	
Salary—Myra S. Motley	3,880.00	
Travel Expenses—Myra S. Motley	692.34	
Salaries—Office Secretaries	5,338.90	
Printing and Pcstage	1,897.83	
Telephone and Telegraph	584.54	
Pages in Biblical Recorder	1,820.00	
Incidentals	309.68	
Assemblies	910.47	
Clinics	1,416.46	
Field Promotion	4,026.80	
Vacation Bible School Promotion	6,976.30	
State Leadership Conference	306.81	
Planning Meeting	450.00	
Office Rent	540.00	
Expenses of Securing Secretary	410.01	
Total Sunday School Department		44,394.61

TRAINING UNION DEPARTMENT:

Salary—James P. Morgan, Secretary	$ 7,200.00	
Travel—James P. Morgan	1,797.77	
Office Rent	600.00	
Salary—W. H. Spradlin, Jr., Associate	5,520.00	
Travel—W. H. Spradlin	1,597.59	
Salary—Sarah Hull, Associate	3,480.00	
Travel—Sarah Hull	884.19	
Salaries—Office Secretaries	5,040.00	
Printing and Postage	2,286.11	
Telephone and Telegraph	578.53	
Incidentals	433.89	
Pages in Biblical Recorder	1,820.00	
Assemblies	8,455.62	
Enlargement, Summer Work and Leadership Schools	5,094.16	
Total Total Training Union Department		$ 44,787.86

STUDENT UNION DEPARTMENT:

Salary—Bruce E. Whitaker, State Secretary		$ 7,200.00	
Travel—Bruce E. Whitaker		2,148.33	
Office Rent		720.00	
Salary—Miriam Hollis, Associate		3,780.00	
Travel—Miriam Hollis		1,112.69	
Salary—Office Secretary		2,997.70	
Salary—Extra Secretary		756.18	
Printing and Postage		2,949.23	
Telephone and Telegraph		577.21	
Incidentals		404.66	
Pages in Biblical Recorder		1,820.00	
Travel for Directors Baptist Campuses		299.95	
Conferences, Retreats, Focus Weeks		1,504.70	
Duke University:			
Salary—Campus Secretary	$ 4,200.00		
Travel—Campus Secretary	199.97		
B. S. U. Expenses	300.00	4,699.97	
Woman's College:			
Salary—Campus Secretary	$ 3,060.00		
Travel—Campus Secretary	146.80		
B. S. U. Expenses	924.41	4,131.21	
East Carolina College:			
Salary—Campus Secretary	$ 3,300.00		
Travel—Campus Secretary	248.86		
Upkeep Student Center and Incidentals	1,279.77	4,828.63	
Appalachian State Teachers College:			
Salary—Campus Secretary	$ 4,355.00		
Travel—Campus Secretary	176.64		
B. S. U. Expenses	499.95	5,031.59	
North Carolina State College:			
Salary—Campus Secretary	$ 5,700.00		
Travel—Campus Secretary	188.98		
B. S. U. Expenses	1,192.98	7,081.96	
University of North Carolina:			
Salary—Campus Secretary	$ 5,400.00		
Travel—Campus Secretary	274.58		
B. S. U. Expenses	997.81	6,672.39	
West Carolina Teachers College:			
Salary—Campus Secretary	$ 1,570.00		
Travel—Campus Secretary	222.03		
Moving Expenses—Campus Secretary	345.00		
B. S. U. Expenses	390.00	2,527.03	
Pembroke College:			
Salary—Campus Secretary	$ 1,500.00		
Travel—Campus Secretary	180.72		
B. S. U. Expenses	195.00	1,875.72	
Total Student Union Department			63,119.15

RURAL CHURCH DEPARTMENT:

Salary—Henry E. Walden, Jr., Secretary	$ 1,375.00	
Travel—Henry E. Walden, Jr.	58.29	
Office Rent	187.50	

Salary—Office Secretary	$ 1,880.00	
Printing, Postage and Supplies	587.51	
Telephone and Telegraph	203.76	
Associational Enlargement Efforts	3,459.27	
Incidentals	39.47	
Total Rural Church Department		$ 7,790.80
MUSIC DEPARTMENT:		
Salary—Joe Stroud, Secretary	$ 4,950.00	
Travel—Joe Stroud	1,427.38	
Moving Expenses—Joe Stroud	263.68	
Office Rent	180.00	
Conferences and Clinics	446.60	
Assemblies	847.62	
Music Planning Meeting	47.97	
Office Expenses	1,003.27	
Telephone and Telegraph	273.93	
Incidentals	77.13	
Salary—Office Secretary	978.40	
Total Music Department		10,495.98
CHURCH EXTENSION:		
Lots for New Churches		30,228.25
EVANGELISM:		
Salary—Julian S. Hopkins—Secretary	$ 6,600.00	
Travel—Julian S. Hopkins	1,841.27	
Moving Expenses—Secretary	480.87	
Salary—Office Secretary	1,155.00	
Printing and Postage	168.89	
Telephone and Telegraph	34.27	
Office Expense	25.00	
Conferences and Other Meetings	1,088.08	
Total Evangelism		11,393.38
PASTORS' SCHOOLS—GENERAL:		
Pastors' School—Caswell Assembly	$ 798.79	
Pastors' School—Mars Hill	1,169.99	
Pastors' School—West Jefferson	73.10	
Total Pastors' Schools—General		2,041.88
PASTORS' SCHOOL—FRUITLAND ASSEMBLY:		
Salary—J. C. Canipe, Director	$ 4,300.00	
Travel—J. C. Canipe	468.45	
Salary—B. G. Henry, Business Manager	2,550.00	
Travel—B. G. Henry	328.82	
Salary—Office Secretary	1,200.00	
Salary—Caretaker, Sidney Pittillo	1,590.00	
Honorariums	2,202.00	
Travel—Faculty	115.50	
Lights, Heat and Water	1,444.61	
Library	254.17	
Equipment	391.09	
Insurance	394.26	
Miscellaneous Items	100.06	
Total Pastors' School—Fruitland Assembly		15,338.96
CASWELL ASSEMBLY—CURRENT SUPPORT:		
Salary—R. K. Redwine, Director	$ 6,000.00	
Travel—R. K. Redwine	1,098.35	
Secretarial Help	200.00	
Salary—Caretaker	2,400.00	
Insurance	2,240.09	
Total Caswell Assembly—Current Support		11,938.44
FRUITLAND ASSEMBLY—CURRENT SUPPORT:		
Salary—B. G. Henry, Director	$ 2,550.00	
Travel—B. G. Henry	149.82	
Salary—Office Secretary	1,200.00	
Insurance	394.27	
Salary—Caretaker	1,590.00	
Total Fruitland Assembly—Current Support		5,884.09

VISUAL AIDS DEPARTMENT:		
Salary—L. J. Morriss, Secretary	$ 1,200.00	
Travel—L. J. Morriss	430.18	
Office Rent	275.00	
Office Help	1,260.00	
Office Expense, Printing and Postage	831.92	
Telephone and Telegraph	216.96	
New Film Strips and Slides	2,841.30	
New Equipment	1,266.41	
Incidentals	479.57	
Total Visual Aids Department		$ 8,801.34
SILENT PEOPLE DEPARTMENT:		
Salary—Jerry Potter, Secretary	$ 4,800.00	
Travel—Jerry Potter	1,019.13	
Printing, Postage and Office Expense	307.46	
Telephone	17.01	
Total Silent People Department		6,143.60
CHURCH PLANNING AND ARCHITECTURE:		
Salary—L. L. Morgan, Secretary	$ 4,600.00	
Travel—L. L. Morgan	933.80	
Office Supplies	288.88	
Telephone	118.96	
Office Rent	348.85	
Salary—Office Secretary	1,000.00	
Total Church Planning and Architecture		7,290.49
SPECIAL ITEMS:		
Missionary Pastors	$ 78,885.42	
Publishing Baptist History	679.46	
Loans to Ministerial Students	850.00	
Contribution to Allied Church League	12,500.00	
Aid to Negro Convention	2,400.00	
Contribution to P. O. A. U.	1,500.00	
Spilman Cottage Expenses	429.64	
State Missions Day Expenses	4,723.69	
Expenses of Southern Baptist Convention Encyclopedia	949.46	
Architects Fee—Study of Caswell Assembly Property	200.00	
Legal Fees—Deeding Property to Midville Baptist Church	10.00	
Deacons' School Cut	3.80	
Lettering State Missions Department Doors	17.50	
Total Special Items		103,148.97
Grand Total—To Exhibit "C" and "I"		$ 469,231.67

CASWELL BAPTIST ASSEMBLY
SOUTHPORT, NORTH CAROLINA
CASH RECEIPTS AND DISBURSEMENTS

October 1, 1955 through September 30, 1956

RECEIPTS:		
Registration Fees		$ 5,594.00
Room Rents		17,323.75
Meals		41,256.99
Apartment and Cottage Rents		4,017.25
From Baptist State Convention:		
Proceeds from Insurance Company for Hurricane Damage	$ 11,501.42	
Refund for Operations	1,866.51	
Advance on Operations	2,000.00	15,367.93
Recovery of Cash Lost 1954-55		304.00
Sale of Junk		32.00
G. A.'s Refund for Bus Expense		5.60
Proceeds from Stamp Fund		17.98
Salary Refund		3.77
Store Receipts		6,300.90
Water Rent		970.00
Offerings		358.52
Newspaper Sales		142.29
Sale of Milk and Food		1,027.09
Cash Over		275.30

Book Store Rent	$ 150.00		
Toll Telephone Commission	14.39		
Total Receipts		$	93,161.76
BALANCE OCTOBER 1, 1955			1,643.77
Total to Account for		$	94,805.53
DISBURSEMENTS:			
Funds Transferred to Baptist State Convention	$ 16,300.00		
Refund of Advance on Operations to Baptist State Convention	2,000.00		
Operating Expenses	65,838.14		
Capital Expenditures	10,612.15		
Total Disbursements			94,750.29
Cash in Bank			55.24
Total Accounted for		$	94,805.53

STATEMENT OF REVENUE AND EXPENDITURES

REVENUE:				
Registration Fees		$ 5,594.00		
Room Rents		17,323.75		
Meals		41,256.99		
Apartment and Cottage Rents		4,017.25		
Recovery of Cash Lost 1954-55		304.00		
Sale of Junk		32.00		
G. A.'s Refund for Bus Expense		5.60		
Proceeds from Stamp Fund		17.98		
Salary Refund		3.77		
Store Receipts		6,300.90		
Water Rent		970.00		
Offerings		358.52		
Newspaper Sales		142.29		
Sale of Milk and Food		1,027.09		
Cash Over		275.30		
Book Store Rent		150.00		
Toll Telephone Commission		14.39		
Total Revenue			$	77,793.83
EXPENSES:				
Operating Expenses		$ 65,838.14		
Expenses Paid from State Missions Fund of Baptist State Convention:				
Salary—R. K. Redwine, Director	$ 5,955.00			
Travel—R. K. Redwine	1,247.57			
Salary Maintenance Man and Caretaker	2,250.00			
Insurance	2,240.09	11,692.66		
Total Expenses				77,530.80
Net Operating Profit			$	263.03
CAPITAL EXPENDITURES:				
Paid by Assembly		$ 10,612.15		
Paid by State Missions Fund of Baptist State Convention:				
Salaries	$ 3,061.00			
Building Materials	1,805.77			
Equipment	800.20	5,666.97		
Total		$ 16,279.12		
Less: Insurance Recovery from Hurricane Damage		11,501.42		
NET CAPITAL EXPENDITURES				4,777.70
Net Expenditures in Excess of Revenue			$	4,514.67

OPERATING EXPENSES

GENERAL EXPENSES:	
Bank Service Charge	$ 9.00
Wedding Present	10.00
Travel	24.60
Postage	35.64

Newspapers	$ 124.08	
Cash Short	33.49	
Operating Salaries	12,427.62	
F. I. C. A. Tax	494.47	
Store Purchases	5,514.52	
Laundry	1,887.68	
Water Rent	1,800.00	
Tax on Water Facilities	40.00	
Fuel Oil and Gas	1,791.09	
Truck Repair	226.67	
Electricity	2,502.00	
Office Supplies and Printing	626.26	
Building Materials and Repairs	1,353.36	
Machinery Repairs	395.21	
Gasoline Allowance	97.60	
Household Supplies	630.90	
Telephone	19.25	
Mail Delivery	120.00	
Refunds	134.75	
Medicine	108.73	
Audit	266.00	
Chemicals for Water	64.35	
Liability Insurance	72.50	
Tuning and Rent of Pianos	170.00	
Stamp Fund	20.00	
Magazines	8.52	
Staff Entertainment	74.25	
House Rent	75.00	
Work on Trees and Grounds	991.00	
Hauling Trash	280.00	
Film on Assemblies	27.27	
Total General Expenses		$ 32,455.81
DINING ROOM EXPENSES:		
Food	$ 24,651.86	
Refunds	189.45	
Salaries	6,713.83	
Fuel	635.29	
Supplies	879.15	
Laundry	312.75	
Total Dining Room Expenses		33,382.33
Total Operating Expenses		$ 65,838.14

FRUITLAND BAPTIST ASSEMBLY
HENDERSONVILLE, NORTH CAROLINA
CASH RECEIPTS AND DISBURSEMENTS

12 Months Ended September 30, 1956

	Preachers' School	Summer Assembly	Tota
RECEIPTS:			
Room Rents	$ 434.00	$ 6,158.50	$ 6,592.50
Board	15,324.78	15,943.38	31,268.16
Extra Meals	592.60	598.77	1,191.37
Linen	14.50	45.00	59.50
Telephone	45.80	72.36	118.16
"Duck In"		1,427.27	1,427.27
Registration Fees		3,106.00	3,106.00
Refund from Baptist State Convention:			
For Capital Outlay		2,955.17	2,955.17
For Repairs to Grounds		95.00	95.00
For Other Labor—Repairs		258.00	258.00
For Secretary's Salary	800.00		800.00
Cash Over	67.25		67.25
Sale of Old Building	100.00		100.00
Sale of Milk and Bread	323.65		323.65
Sale of Garbage		10.00	10.00
Refund from R. A.'s		7.14	7.14
Refund for Watermelons—B. W. C. of Y. W. A.		22.50	22.50
Refund of Truck Repair		20.00	20.00
Rent of Grounds for G. E. Picnic		150.00	150.00
Rent of "Duck In"		2.00	2.00
Total Receipts	$ 17,702.58	$ 30,871.09	$ 48,573.67
BALANCE SEPTEMBER 30, 1955—*Overdraft*	*12,956.47*	17.426.25	4,469.78
Total to Account for	$ 4,746.11	$ 48,297.34	$ 53,043.45

DISBURSEMENTS:			
Operating Expenses	$ 18,252.28	$ 21,736.91	$ 39,989.19
Capital Additions	3,491.83	393.45	3,885.28
Total Disbursements	$ 21,744.11	$ 22,130.36	$ 43,874.47
BALANCE SEPTEMBER 30, 1956—*Overdraft*	*16,998,00*	26,166.98	9,168.98
Total Accounted for	$ 4,746.11	$ 48,297.34	$ 53,043.45

REVENUE AND EXPENSES

	Preachers' School	Summer Assembly	Total
REVENUE:			
Room Rents	$ 434.00	$ 6,158.50	$ 6,592.50
Board	15,324.78	15,943.38	31,268.16
Extra Meals	592.60	598.77	1,191.37
Linen	14.50	45.00	59.50
Telephone	45.80	72.36	118.16
"Duck In"		1,427.27	1,427.27
Registration Fees		3,106.00	3,106.00
Cash Over	67.25		67.25
Sale of Old Building	100.00		100.00
Sale of Milk and Bread	323.65		323.65
Sale of Garbage		10.00	10.00
Refund from R. A.'s		7.14	7.14
Refund for Watermelons—B. W. C. of Y. W. A.		22.50	22.50
Refund of Truck Repair		20.00	20.00
Rent of Grounds for G. E. Picnic		150.00	150.00
Rent of "Duck In"		2.00	2.00
Total Revenue	$ 16,902.58	$ 27,562.92	$ 44,465.50
EXPENSES:			
Expenses Paid by Fruitland Assembly:			
Operating Expenses	$ 18,252.28	$ 21,736.91	$ 39,989.19
Expenses Paid by State Missions Fund:			
Baptist State Convention:			
Salary—J. C. Canipe	4,224.99		4,224.99
Travel—J. C. Canipe	538.72		538.72
Secretarial Help and Office Expense—J. C. Canipe	160.86		160.86
Salary—B. G. Henry	3,780.00	1,275.00	5,055.00
Travel—B. G. Henry	437.61	74.27	511.88
Salary—Secretary	400.00	600.00	1,000.00
Salary—Caretaker	2,340.00	795.00	3,135.00
Honorariums	2,082.00		2,082.00
Honorarium Travel	69.30		69.30
Coal	1,537.96		1,537.96
Library Expenses	128.56		128.56
Books for Students	1,260.99		1,260.99
Insurance	394.26	394.27	788.53
Building and Grounds Repair		414.44	414.44
Total Expenses Paid by State Missions Fund	$ 17,355.25	$ 3,552.98	$ 20,908.23
Total Operating Expenses	35,607.53	25,289.89	60,897.42
Operating Expenses in Excess of Revenue	*18,704.95*	2,273.03	*16,431.92*
CAPITAL OUTLAY EXPENSES:			
Per Assembly Books	$ 3,491.83	$ 393.45	$ 3,885.28
From State Missions Fund Baptist State Convention	2,549.46	3,683.15	6,232.61
Total Capital Outlay Expenses	$ 6,041.29	$ 4,076.60	$ 10,117.89
Total Expenses in Excess of Revenue	$ *24,746.24*	$ *1,803.57*	$ *26,549.81*

OPERATING EXPENSES

	Preachers' School	Summer Assembly	Total
Insurance	$ 82.74	$ 56.73	$ 139.47
Salary—Cook and Helpers	4,862.96	2,898.63	7,761.59
Purchases—Dining Room	9,231.94	11,080.74	20,312.68

Purchases "Duck In"	$	$ 1,104.03	$ 1,104.03
Staff Salaries		3,396.54	3,396.54
Secretary's Salary	1,300.00		1,300.00
Other Labor	234.00	617.00	851.00
F. I. C. A. Tax	123.26	108.64	231.90
Other Supplies	328.71	410.92	739.63
Office Expense, Supplies and Postage	334.21	99.16	433.37
Laundry and Cleaning	42.88	378.57	421.45
Heat, Lights and Fuel	581.76	378.33	960.09
Telephone	262.49	203.80	466.29
Truck and Bus Expenses	114.05	324.03	438.08
Repairs—Building and Equipment	594.21	268.75	862.96
General Board Meeting Expenses	8.39		8.39
Audit	103.66	103.67	207.33
Daily Vacation Bible School Expense	17.02		17.02
Refunds	30.00	16.75	46.75
Draperies		15.00	15.00
Athletic Equipment		99.05	99.05
Lettering Shuffle Board		23.00	23.00
Organ Rental		40.00	40.00
Hospital, Doctors and Drugs		18.75	18.75
Cut for Picture		4.25	4.25
One-half Cost of Film "Summer Assemblies"		27.27	27.27
Refreshments		25.50	25.50
Shuffleboard Equipment		23.30	23.30
Returned Check—George C. Brown		14.50	14.50
Total	$ 18,252.28	$ 21,736.91	$ 39,989.19

NORTH CAROLINA BAPTIST HOSPITALS, INC.
WINSTON-SALEM, NORTH CAROLINA

BALANCE SHEET
December 31, 1956

ASSETS:			
Current Fund:			
Cash—Current Fund		$ 160,583.20	
Special Funds		5,100.08	
Duke Endowment		31,798.00	
Inventories		105,914.18	
Prepaid Insurance		5,050.16	
Patients Accounts Receivable—Net		344,408.35	
Other Accounts Receivable		5,814.56	
X-Ray Accounts Receivable		39,468.23	$ 698,136.76
ENDOWMENT FUND:			
Investments			4,225.95
PLANT FUND:			
Cash		$ 28,119.47	
Renovation Account		214,615.17	
Pledges Due and Stock		29,794.54	
Building Construction		162,726.66	
Land		113,770.90	
Building	$ 4,135,922.58		
Equipment	811,360.27		
	$ 4,947,282.85		
Less:			
Depreciation	1,087,244.10	3,860,038.75	4,409,065.49
Total Assets			$ 5,111,428.20
LIABILITIES AND NET WORTH:			
Current Fund:			
Notes Payable		$ 150,000.00	
Reserve—Special Funds		5,100.08	
Reserve X-Ray		39,468.23	
Credit Accounts		8,024.71	
Net Worth		495,543.74	$ 698,136.76
ENDOWMENT FUND:			
Capital—Unexpendable			4,225.95
PLANT FUND:			
Notes Payable—Wachovia Bank		$ 429,254.58	
Reserve—Ford Fund		58,541.76	

Reserve—Polio Fund	$ 2,008.00	
Reserve—Pediatric Fund	100.00	
Reserve Eye Clinic	2,770.00	
Net Worth	3,916,391.15	$ 4,409,065.49
Total Liabilities and Net Worth		$ 5,111,428.20

INCOME AND EXPENSE
12 Months Ended December 31, 1956

INCOME:		
Patient Charges		$ 2,869,035.49
Less Charity, Allowances and Receivables		851,662.87
		$ 2,017,372.62
Plus Reclaimed Accounts		43,666.67
Total Patient Receipts		$ 2,061,039.29
Baptist Contributions, Mother's Day and W. M. U. Linens	$ 193,756.04	
Other Contributions	228,250.12	422,006.16
Total Receipts		$ 2,483,045.45
EXPENSES:		
Patient Operating Expense and Depreciation		$ 2,499,730.96
Difference		$ *16,685.51*

The following STATEMENTS OF OPERATING INCOME AND EXPENDITURES of the Colleges for periods indicated have been prepared from audits submitted by A. M. Pullen and Company.

CAMPBELL COLLEGE
STATEMENT OF INCOME AND EXPENDITURES—OPERATING FUND
Year Ending May 31, 1956

INCOME:		
Tuition and Fees		$ 186,840.06
Auxiliary Enterprises:		
Dining Hall	$ 146,264.38	
Dormitories	36,382.65	
Book Store	46,425.69	
Farm	17,038.48	
Laundry	31,965.79	
Infirmary	549.90	278,626.89
Special Activities:		
Athletics	$ 3,721.25	
Student Publications	9,014.54	
Concerts, Entertainment and Other	3,120.85	
Other Miscellaneous	5,543.13	21,399.77
Other Sources:		
Endowment	$ 11,591.70	
Other Gifts	945.35	12,537.05
Baptist State Convention:		
Current Support	$ 49,251.50	
* Capital Needs	45,349.41	94,600.91
Total Operating Income		$ 594,004.68
EXPENDITURES:		
Administration and Public Relations		$ 74,647.26
Instruction and Registration		141,513.73
Auxiliary Enterprises:		
Dining Hall	$ 101,492.24	
Dormitories	36,859.48	
Book Store	40,986.33	
Farm	22,947.58	
Laundry	26,177.00	
Infirmary	5,552.31	234,014.94
Special Activities:		
Athletics	$ 13,554.05	
Student Publications	9,788.91	

* Applied to Capital Improvements.

Concerts and Entertainment	$ 2,869.36		
Other Miscellaneous	1,516.89	$ 27,729.21	
Operation and Maintenance of Plant			34,341.35
Total Operating Expenditures			$ 512,246.49

CHOWAN COLLEGE
STATEMENT OF INCOME AND EXPENDITURES—OPERATING FUND
Year Ending June 30, 1956

INCOME:				
Tuition and Fees				$ 52,663.45
Auxiliary Enterprises:				
Dining Hall			$ 56,038.80	
Dormitories			20,461.86	
Book Store			3,757.40	
Farm			204.58	80,462.64
Special Activities:				
Athletics and Entertainment			$ 4,423.85	
Student Publications			4,237.30	
Summer Assemblies			5,268.20	
Commencement and Other Miscellaneous			2,252.23	16,181.58
Other Sources:				
Endowment				236.25
Living Endowment:				
Churches	$ 11,032.37			
Individuals	20,265.90	$ 31,298.27		
Special Gifts to Library			1,211.93	
N. C. Church Related Colleges Foundation			3,497.29	36,007.49
Baptist State Convention:				
Current Support			$ 23,153.00	
* Capital Needs			39,680.99	62,833.99
Total Operating Income				$ 248,385.40
EXPENDITURES:				
General Administration and Public Relations				$ 21,872.47
Instruction and Registration				85,750.81
Auxiliary Enterprises:				
Dining Room			$ 36,739.53	
Dormitories			1,831.05	
Book Store			5,618.38	44,188.96
Special Activities:				
Athletics and Entertainment			$ 9,196.52	
Student Publications, Assemblies and Other			4,755.39	
Athletic Scholarships, Ministerial and Other			8,465.60	22,417.51
Operation and Maintenance of Plant				28,059.62
Additions and Improvements to Buildings and Equipment				2,948.56
Total Operating Expenditures				$ 205,237.93

GARDNER-WEBB COLLEGE
STATEMENT OF INCOME AND EXPENDITURES—OPERATING FUND
Year Ending July 31, 1956

INCOME:		
Tuition and Fees		$ 92,238.58
Auxiliary Enterprises:		
Cafeteria	$ 92,733.32	
Dormitories	24,643.57	
Health Center	43,426.93	
Farm	17,209.28	
Book Store	17,166.62	195,179.72

* Applied to Capital Improvements.

Special Activities:		
Athletics	$ 1,786.77	
Student Publications	1,173.00	
Other Miscellaneous	1,288.05	$ 4,247.82
Other Sources:		
Endowment	$ 10,913.71	
Living Endowment	2,696.60	
Individual Gifts, Foundation and Other	9,964.92	23,575.23
Baptist State Convention:		
Current Support	$ 39,150.00	
* Capital Needs	45,349.41	84,499.41
Total Operating Income		$ 399,740.76
EXPENDITURES:		
General Administration and Public Relations		$ 58,599.38
Instruction and Registration		91,245.78
Auxiliary Enterprises:		
Cafeteria	$ 84,701.31	
Dormitories	38,936.94	
Health Center	41,226.48	
Farm	21,229.84	
Book Store	16,019.82	202,114.39
Special Activities:		
Athletics	$ 4,317.87	
Scholarships	3,670.96	
Library and Other Miscellaneous	8,943.29	16,932.12
Additions and Improvements to Equipment		5,536.83
Total Operating Expenditures		$ 374,428.50

MARS HILL COLLEGE
STATEMENT OF INCOME AND EXPENDITURES—OPERATING FUND
Year Ending August 15, 1956

INCOME:		
Tuition and Fees		$ 245,231.13
Auxiliary Enterprises:		
Cafeteria	$ 307,327.45	
Dormitories	110,646.84	
Student Center	97,217.84	
Infirmary, Laundry and Other	5,736.93	520,929.06
Special Activities:		
Athletics	$ 555.75	
Student Publications and Other	667.25	
Superintendents' Conference	6,658.35	7,881.35
Other Sources:		
Endowment	$ 13,220.05	
Rents, Electricity and Sewer Services	12,908.02	
Other Miscellaneous and Church Gifts	28,291.71	54,419.78
Baptist State Convention:		
Current Support	$ 82,232.00	
* Capital Needs	56,686.67	138,918.67
Total Operating Income		$ 967,379.99
EXPENDITURES:		
General Administration and Public Relations		$ 129,334.59
Instruction and Registration		180,485.65
Auxiliary Enterprises:		
Cafeteria	$ 226,957.52	
Dormitories	69,346.02	
Student Center	87,875.53	
Infirmary, Laundry and Other	9,703.26	393,882.33

* Applied to Capital Improvements.

Special Items:		
Athletics	$ 20,750.37	
Student Publications	12,623.10	
Library	21,523.39	
Scholarships	11,592.28	
Superintendents' Conference	3,436.79	
Insurance, Interest and Other Items	22,251.63	$ 92,177.56
Operation and Maintenance of Plant		68,441.13
Total Operating Expenditures		$ 684,321.26

MEREDITH COLLEGE
STATEMENT OF INCOME AND EXPENDITURES
Year Ended June 30, 1956

INCOME:			
I. Educational and General:			
1. Student Tuition and Fees	$ 237,161.87		
2. Endowment	32,090.59		
2. Gifts	6,626.15		
4. Baptist State Convention	88,563.00		
5. Miscellaneous	6,021.00		
Total		$ 370,462.61	
II. Auxiliary Enterprises:			
1. Dining Hall	$ 151,362.23		
2. Dormitories	77,809.00		
3. Infirmary	10,378.00		
4. Supply Store	48,183.07		
Total		287,732.30	
Total Income			$ 658,194.91
EXPENSE:			
I. Educational and General:			
1. Administrative	$ 42,984.02		
2. General	51,832.71		
3. Instructional	236,263.33		
4. Library	18,199.11		
5. Plant Operation and Maintenance	70,259.85		
6. Equitation	12,437.50		
Total		$ 431,976.52	
II. Auxiliary Enterprises:			
1. Dining Hall	$ 126,814.19		
2. Dormitories	30,544.98		
3. Infirmary	9,547.13		
4. Supply Store	42,959.10		
Total		209,865.40	
III. Student Aid:			
1. Scholarships and Concessions		11,298.96	
Total Operating Expenditures			$ 653,140.88

NOTE: Capital Funds in the amount of $84,335.43 received from the Baptist State Convention are not included in the above report.

WAKE FOREST COLLEGE
STATEMENT OF INCOME AND EXPENDITURES
Fiscal Year Ended June 30, 1956

	College of Arts and Sciences and Law	Bowman Gray School of Medicine	Total
INCOME:			
I. Education and General:			
1. Student Tuition and Fees	$ 552,015.12	$ 159,762.68	$ 711,777.80
2. Endowment and Trust Income	465,878.61	159,092.39	624,971.00
3. Gifts and Grants	6,985.56	344,860.29	351,845.85
4. Sales and Services of Educational Departments	3,599.71	141,220.71	144,820.42
5. Receipts Organized Educational Departments	537.75	247,732.94	248,270.69

* Applied to Capital Improvements.

6. * Appropriation Baptist State Convention (Current Support)	$ 121,670.00	$	$ 121,670.00
7. Other Sources	35,099.91	18,226.71	53,326.62
Totals	$ 1,185,786,66	$ 1,070,895.72	$ 2,256,682.38
II. Auxiliary Enterprieses:			
1. Dormitories	$ 70,076.32	$	$ 70,076.32
2. Book Store	4,571.52	39,879.64	44,451.16
3. Athletics	236,535.02		236,535.02
4. Student Publications	27,754.32		27,754.32
5. Infirmary and Other	2,029.75		2,029.75
6. Cafeteria	1,619.15		1,619.15
7. Other		1,250.00	1,250.00
Totals	$ 342,586.08	$ 41,129.64	$ 383,715.72
Total Income (I, II)	$ 1,528,372.74	$ 112,025.36	$ 2,640,398.10

* Baptist State Convention:

Capital Needs Appropriation	$ 141,717.09
Enlargement Fund	39,588.14

EXPENSES:

I. Educational and General:			
1. Administration	$ 80,346.02	$ 32,136.02	$ 112,482.04
2. General:			
(a) Alumni Office	$ 46,043.09	$	$ 46,043.09
(b) News Bureau	16,983.96		16,983.96
(c) Auditing	2,500.00		2,500.00
(d) Church	1,950.00		1,950.00
(e) Department of Religion		22,314.50	22,314.50
(f) Travel	3,006.86		3,006.86
(g) Retirement and Pensions	22,154.44	4,501.05	26,655.49
(h) Social Security Taxes	10,476.12	6,151.30	16,627.42
(i) Group and Hospital Insurance	11,610.14	1,073.60	12,683.74
(j) Other General Expenses	32,343.02		32,343.02
Total—General	$ 147,067.63	$ 34,040.45	$ 181,108.08
3. Instruction and Research:			
(a) Instruction—Salaries, Supplies, Etc.	$ 523,927.62	$ 393,977.88	$ 917,905.50
(b) Library	61,565.02	14,427.90	75,992.92
(c) Organized Research		286,540.23	286,540.23
(d) Plant Operation and Other	101,518.45	58,290.20	159,808.65
(e) Graylyn Division		272,235.70	272,235.70
(f) Other Educational Departments	3,451.58		3,451.58
Totals—Instruction and Research	$ 690,462.67	$ 1,025,471.91	$ 1,715,934.58
II. Auxiliary Enterprises:			
1. Dormitories	$ 22,890.28	$	$ 22,890.28
2. Athletics	321,827.95	378.66	322,206.61
3. Student Publications	29,855.02	1,827.00	31,682.02
4. Infirmary	17,283.61		17,283.61
5. Book Store		35,525.83	35,525.83
Total—Auxiliary Enterprises	$ 391,856.86	$ 37,731.49	$ 429,588.35
III. Other—Non-Educational Included:			
1. Scholarships and Concessions	$ 49,466.09	$ 1,250.00	$ 50,716.09
Total Expenses (I, II and III)	$ 1,359,199.27	$ 1,130,629.87	$ 2,489,829.14

WINGATE COLLEGE
STATEMENT OF INCOME AND EXPENDITURES—OPERATING FUND
Year Ending August 31, 1956

INCOME:		
Tuition and Fees		$ 102,830.67
Auxiliary Enterprises:		
Cafeteria	$ 82,917.73	
Dormitories	23,513.97	
Book Store	22,483.18	128,914.88

Special Activities:		
Athletics	$ 969.18	
Student Publications and Entertainment	1,596.11	$ 2,565.29
Other Sources:		
Special Gifts	$ 8,442.71	
Other Miscellaneous	4,703.79	13,146.50
Baptist State Convention:		
Current Support	$ 37,056.50	
* Capital Needs	39,680.99	76,737.49
Total Operating Income		$ 324,194.83
EXPENDITURES:		
Administration and Public Relations		$ 50,410.79
Instruction and Registration		76,560.50
Auxiliary Enterprises:		
Cafeteria	$ 45,359.21	
Dormitories	10,888.22	
Book Store	18,314.42	74,561.85
Special Activities:		
Athletics and Entertainment	$ 6,411.85	
Student Publications	3,131.58	
Scholarships	14,545.70	24,089.13
Operation and Maintenance of Plant		28,889.64
Additions and Improvements—Land, Buildings and Equipment		23,239.31
Total Operating Expenditures		$ 277,751.22

* Applied to Capital Improvements.

NORTH CAROLINA BAPTIST HOMES, INCORPORATED
WINSTON-SALEM, NORTH CAROLINA

BALANCE SHEET
September 30, 1956

ASSETS:		
Current Assets:		
Cash on Hand and in Banks	$ 26,709.80	
Advances to Employees	5.00	$ 26,714.80
Fixed Assets:		
Real Estate—Winston-Salem	$ 35,000.00	
Real Estate—New Building	245,491.00	
Real Estate—Albemarle	84,087.34	
Furniture and Fixtures—Winston-Salem	28,663.29	
Furniture and Fixtures—Albemarle	31,016.74	
Trucks and Autos	2,519.62	
Total	$ 396,777.99	
Less Reserve for Depreciation	22,943.07	373,834.92
Investments:		
Trust Funds	$ 5,325.58	
Other Investments	53,962.32	59,287.90
Total Assets		$ 459,837.62
LIABILITIES AND SURPLUS:		
Current Liabillties:		
Accrued Payroll Taxes	$ 717.02	
Accounts Payable	3,106.45	
Endowment—Gwyn Graham	175.00	$ 3,998.47
Deferred Income:		
Residents Accounts		82,574.38
Surplus:		
Surplus		373,264.77
Total Liabilities and Surplus		$ 459,837.62

STATEMENT OF INCOME AND EXPENSES
October 1, 1955, to September 30, 1956

INCOME:		
Residents		$ 56,678.56
Baptist State Convention—Capital Fund	$ 9,182.27	
Baptist State Convention—Operating Fund	28,343.33	37,525.60
Gifts:		
Church Organizations	$ 81,394.00	
Estates	2,047.50	
Memorials	11,337.70	
Miscellaneous	23,177.64	117,956.84
Trust Fund Profits		12,966.30
Other Income		1,938.34
Total Income		$ 227,065.64

EXPENSES:	Winston-Salem	Albemarle	Total	
Expenses Applicable to Residents	$ 32,246.34	$ 44,621.61	$ 76,867.95	
Expenses not Applicable to Residents	43,068.03	4,270.77	47,338.80	
Total Expenses	$ 75,314.37	$ 48,892.38		124,206.75
NET INCOME FOR THE YEAR ENDING SEPTEMBER 30, 1956				$ 102,858.89

BAPTIST CHILDREN'S
HOMES OF NORTH CAROLINA, INC.

INCOME AND EXPENSE—CURRENT FUND
Year Ended December 31, 1956

INCOME:		
From Churches, Sunday Schools and Co-operative Program:		
Cash	$ 613,825.61	
Food	5,590.00	
Clothing	1,554.21	$ 620,969.82
From Individuals—For Support of Designated Children		34,210.25
From Individuals—Special Gifts		16,844.19
From Duke Endowment Fund		26,734.21
Endowment Income:		
Interest:		
General Endowment	$ 31,442.30	
Sundry Trusts	1,515.40	
Interest Income	178.92	33,136.62
Profit—Print Shops and *Charity and Children*		3,816.96
Total Income		$ 735,712.05
EXPENSE: (Operating)		
Maintenance	$ 560,373.31	
Extra Institutional Service	76,371.60	
Annuities Paid	4,194.53	
Total Operating Expense		$ 640,939.44
EXCESS OF INCOME OVER OPERATING EXPENSE		$ 94,772.61

STATEMENT OF FINANCIAL CONDITION

ASSETS:	
Current Funds	$ 434,856.77
Loan Funds	41,766.94
Endowment Funds	928,056.34
Plant Funds	2,660,818.94
Total Assets	$ 4,095,498.99
LIABILITIES	None
NET WORTH	4,095,498.99
Total Liabilities and Net Worth	$ 4,095,498.99

STATISTICS AND OTHER DATA

Compiled by

L. L. Morgan

Statistical Secretary

ASSOCIATIONAL STATISTICS

Explanations: This information was supplied by the clerks of the District Associations. We greatly appreciate the faithful service they have rendered in assembling materials for the pages that follow. These reports are based on the Associational Year, and the financial figures are not the same as those based on the calendar year reported by our Convention Treasurer.

Items marked (*) give latest data available. In some cases 1955 figures are given. (†) indicates new church,

ALEXANDER

Churches	Pastor and Post Office	Sunday School Superintendent and Post Office
1. Antioch	J. R. Lail, Rt. 2, Taylorsville	W. R. Austin, Rt. 2, Taylorsville
2. Bethlehem	Ivory Couch, Rt. 1, Taylorsville	Ray Sherrell, Rt. 1, Granite Falls
3. Beulah		Raymond Harrington, Taylorsville
4. Calvary	Henkle Little, Taylorsville	Darold Fox, Taylorsville
5. Damascus	Irvin Wallace, Rt. 2, Harmony	Dwight Johnson, Rt. 2, Hiddenite
6. Hiddenite	Maurice Gilliam, Hiddenite	R. M. Grantt, Rt. 3, Taylorsville
7. Lebanon	Jeffie Daniels, Rt. 3, Taylorsville	C. D. Poole, Rt. 4, Taylorsville
8. Liledoun	J. A. Isenhour, Rt. 2, Hiddenite	Arthur Jenkins, Rt. 2, Taylorsville
9. Linney's Grove	Irvin Wallace, Rt. 2, Harmony	Fred Hendren, Hiddenite
10. Little River	Wayne Hendren, Moravian Falls	Joe McDuffie, Taylorsville
11. Macedonia	W. O. Warren, Hiddenite	Porter Mauney, Taylorsville
12. Millersville	Wade Rogers, Taylorsville	G. S. Hampton, Taylorsville
13. Mt. Herman	H. I. Johnson, Taylorsville	Kennith Kerley, Rt. 4, Taylorsville
14. Oxford Memorial	Fred Ellis, Rt. 1, Granite Falls	Ward Pennell, Taylorsville
15. Pilgrim		Paul Mayberry, Rt. 1, Union Grove
16. Pleasant Hill	W. O. Johnson, Taylorsville	Walter Harrington, Rt. 3, Taylorsville
17. Poplar Springs	W. O. Johnson, Taylorsville	Norris Bumgarner, Taylorsville
18. Smyrna	Gordon Wilson, Rt. 1, Taylorsville	Waverly Bowman, Rt. 1, Taylorsville
19. Stony Point	H. L. Good, Stony Point	A. D. Lindsey ,Rt. 1, Stony Point
20 Taylorsville:		
1. East	R. L. Dixon, Taylorsville	Edd K. Elliott, Taylorsville
2. First	David C. Boaz, Taylorsville	David Campbell, Taylorsville
Totals		

ALLEGHANY

1. Belview	C. H. McKnight, Independence, Va.	George W. Shepherd, Laurel Springs
2. Chestnut Grove	Charlie Richardson, N. Wilkesboro	George Taylor, Whitehead
3. Laurel Springs		Van Miller, Laurel Springs
4. Liberty		Mrs. W. O. McCracken, Sparta
5. Mt. Carmel	Everette Shaw, Glade Valley	F. W. Royal, Glade Valley
6. New Hope		Glenn Vestal, Piney Creek
7. New River	A. K. Taylor, Independence, Va.	Jessie W. Davis, Galax, Va.
8. Osborne Memorial	E. B. Barton, Atkins, Va.	E. C. Minnich, Piney Creek
9. Pine Fork	Jimmy Bryant, N. Wilkesboro	Johnny Bryant, Laurel Springs
10. Scottsville	Wiley Carroll, Millers Creek	W. F. Shepherd, Laurel Springs
11. Sparta	Jack W. Byrd, Sparta	H. E. Singletary, Sparta
12. Welcome Home	* Paul Brannock, Galax, Va.	* G. R. Dixon, Pinnacle
Totals		

ANSON

1. Ansonville	W. J. Connell, Rt. 2, Wadesboro	Olin Ballard, Ansonville
2. Brown Creek	Clayton Pope, Polkton	Robert G. Eddins, Rt. 1, Wadesboro
3. Cedar Grove	Clegg Allen, Rt. 1, Peachland	Erie Bowers, Rt. 2, Polkton
4. Deep Creek	E. C. Pittman, Rt. 3, Wadesboro	Lamar Ratliff, Rt. 3, Wadesboro
5. Deep Springs	C. C. Coble, Oakboro	Herbert Caudle, Rt. 1, Peachland
6. Fall Branch	C. W. Boatwright, Rt. 1, Lilesville	James Meachum, Rt. 2, Wadesboro
7. Gum Springs	Wayne Ashe, Lilesville	H. B. Morrison, Jr., Rt. 1, Lilesville
8. Lilesville	B. B. Littleton, Lilesville	Carol Allen, Lilesville
9. Mineral Springs		C. M. Johnson, Rt. 1, Polkton
10. Morven	Jerry M. Wallace, Morven	J. R. Hutchinson, Morven

Preaching services are indicated as follows: 1 for Preaching 1 Sunday, 2 for Preaching 2 Sundays, 3 for Preaching 3 Sundays, 4 for Preaching All Sundays.

Pastors, clerks, treasurers and others having anything to do with keeping records of membership, gifts and other data concerning the life and work of the churches are urged to be constantly and diligently seeking and recording information to go into this volume to be incorporated in the record of Baptist work and accomplishments in the world.

Signed: L. L. Morgan, Statistical Secretary, Raleigh, N. C.

ALEXANDER

	Services	Baptisms	Total Church Membership	Sunday School Enrollment	Vacation Bible School Enrollment	Training Union Enrollment	W. M. U. Enrollment	Brotherhood Enrollment	Money Expended for New Buildings (Special Item)	Total Local Church Exp. (Including Pastor's Salary)	Total Mission Expenditures	Grand Total Exp. (Add Last Two Totals)
1.	All	22	384	417	152	146	50	------	$ 1,917	$ 11,647	$ 2,003	$ 13,650
2.	All	17	290	225	103	------	50	38	955	8,395	1,394	9,789
3.	All	2	95	117	58	------	38	6	------	3,164	112	3,276
4.	All	11	164	183	85	------	------	------	180	5,291	87	5,378
5.	2–4	------	176	90	------	65	96	------	100	1,533	412	1,945
6.	All	12	182	161	127	------	------	------	------	8,473	1,919	10,392
7.	1–3	------	84	*65	------	------	------	------	------	1,624	109	1,733
8.	All	25	334	265	------	------	------	20	------	11,269	750	12,019
9.	2–4	5	146	168	45	------	------	------	------	2,416	135	2,551
10.	2–4	5	173	120	------	------	------	------	559	3,010	297	3,307
11.	All	23	250	185	------	------	------	------	6,000	16,273	413	16,686
12.	1–3	1	51	64	------	------	------	------	------	*2,026	105	2,131
13.	1–3–4	3	222	192	85	------	40	------	1,000	4,796	1,126	5,922
14.	1–3	9	115	136	69	79	------	------	493	2,745	191	2,936
15.	1–3	3	255	155	------	------	------	------	------	1,354	97	1,451
16.	1–3	2	226	163	------	------	------	------	------	1,682	170	1,852
17.	2–4	10	212	147	------	------	------	------	------	2,637	348	2,985
18.	All	13	108	93	84	------	------	16	------	4,666	338	5,004
19.	All	15	575	510	127	106	120	35	1,050	18,839	5,000	23,839
20.												
1.	All	20	511	381	136	139	99	37	2,000	9,961	3,077	13,038
2.	All	16	624	400	164	86	130	49	------	20,550	5,777	26,327
------	------	214	5,177	4,237	1,235	621	623	201	$ 14,254	$ 142,351	$ 23,860	$166,211

ALLEGHANY

1.	1	------	54	32	------	------	------	------	$------	$ 92	$ 60	$ 152
2.	1	------	54	22	10	------	------	------	------	183	------	183
3.	2	3	66	53	52	34	------	------	42	3,908	535	4,443
4.	2	------	57	48	47	------	12	------	------	1,007	163	1,170
5.	1	4	88	66	------	------	------	------	17	238	72	310
6.	1	1	37	50	32	31	------	------	------	384	30	414
7.	2	2	79	40	12	------	------	------	------	112	23	135
8.	4	3	89	68	------	49	------	------	------	1,324	123	1,447
9.	1	5	81	40	25	37	------	------	50	424	55	479
10.	1	------	80	30	25	------	------	------	------	557	37	594
11.	4	8	228	240	75	40	73	26	2,303	7,578	860	8,438
12.	2	------	*61	*75	------	------	------	------	------	------	------	------
------	------	26	974	764	278	191	85	26	$ 2,412	$ 15,807	$ 1,958	$ 17,765

ANSON

1.	4	13	210	167	79	------	56	------	$ 600	$ 2,854	$ 865	$ 3,719
2.	4*	5	166	145	41	69	60	------	2,048	5,050	2,028	7,078
3.	2	6	128	81	44	------	9	------	2,569	3,502	241	3,743
4.	4	5	239	201	80	63	47	------	1,380	7,702	807	8,509
5.	4*	12	249	166	115	------	------	------	------	1,823	320	2,143
6.	4	4	152	100	44	------	8	------	2,644	3,209	69	3,278
7.	4	14	265	176	84	75	71	35	1,862	11,031	598	11,629
8.	4	6	198	260	110	57	40	33	303	6,629	1,665	8,294
9.	4*	1	120	81	43	------	------	------	774	2,428	272	2,70
10.	4*	6	234	143	107	37	29	12	196	4,277	596	4,873

ANSON—Continued

Churches	Pastor and Post Office	Sunday School Superintendent and Post Office
11. Mt. Beulah	Eddie Reynolds, Wadesboro	Allen Davis, 638 Mvn. Rd., Wadesboro
12. Mt. Carmel	C. C. Coble, Oakboro	W. Van Horne, Rt. 2, Peachland
13. Mt. Zion	John Blalock, Norwood	Charlie Hinson, Rt. 1, Lilesville
14. New Home	M. L. Haywood, Peachland	Edsel Edwards, Rt. 1, Peachland
15. Oakdale	J. B. Helms, Rt. 1, Peachland	S. B. Caudle, Box 112, Polkton
16. Peachland	M. L. Haywood, Peachland	V. O. Bryant, Peachland
17. Polkton	Clayton Pope, Polkton	Boyce McLester, Rt. 2, Polkton
18. Pleasant Grove	W. H. Stogner, Rt. 4, Albemarle	Jackson Gilmore, Rt. 2, Wadesboro
19. Red Hill	Jerry M. Wallace, Morven	Robert Pope, Rt. 1, Wadesboro
20. Rocky Mount		Artis Baucom, Rt. 2, Polkton
21. Rocky River	Charles F. Randle, Rt. 2, Polkton	Victor Smith, Rt. 2, Polkton
22. Wade	J. B. Buchanan, 10 Ch. St., Wadesboro	V. L. Knotts, Jr., Rt. 3, Wadesboro
23. Wadesboro:		
1. First	George E. Simmons, Wadesboro	J. C. Masten, White S. Rd., Wadesboro
2. North	J. L. O'Quinn, Wadesboro	Bill Hubbard, N. Green St., Wadesboro
3. Southside	Earl Henry, 75 Burnsv. St., Wadesboro	W. T. Jenkins, Rt. 1, Box 1, Wadesboro
Totals		

ASHE

1. Blue Ridge	Earl C. Hartzog, Rt. 2, West Jefferson	Ed. B Parsons, Rt. 2, West Jefferson
2. Bristol	W. E. Denny, Lansing	Mrs. Louise Hooiser, Jefferson
3. Buffalo	Frank Tucker, Warrensville	Raymond Riddle, Rt. 1, West Jefferson
4. Chestnut Hill	W. M. Sexton, Lansing	No Sunday School
5. Clifton	Finley Miller, West Jefferson	Joseph B. Eastridge, Warrensville
6. Fairview	Reeves Jones, Piney Creek	No Sunday School
7. Big Laurel	Keene Roark, Creston	Mattie Rupard, Grayson
8. Big Flats	Paul Phipps, Grassy Creek	H. V. Walker, Rt. 1, Todd
9. Bethel	Roe Pasley, Grassy Creek	L. A. Pharr, Rt. 2, West Jefferson
10. Beaver Creek	Earl C. Hartzog, West Jefferson	Hayden Goodman, Rt. 1, West Jefferson
11. Baptist Home	Herbert McCoy, Tammarock	Bucal Lewis, Creston
12. Bald Mountain	R. C. Ashley, Warrensville	Dwight Houck, West Jefferson
13. Apple Grove	Finley Miller, West Jefferson	Billie T. Little, Husk
14. Farmer Memorial	Jesse Deny, Apple Grove	Dewey Farmer, Rt. 1, Whitetop, Va.
15. Franklin	Arthur Ashley, Bel Air, Md.	T. V. Patrick, Forest Hill, Md.
16. Friendly Grove	W. E. Burchette, West Jefferson	Paul Hopkins, West Jefferson
17. Friendship	G. C. Burkett, Jefferson	Guy T. Shatley, Jefferson
18. Glendale	Hayes McClure, Laurel Springs	Hilt Severt, Glendale Springs
19. Grassy Creek	Paul Phipps, Grassy Creek	Cecil Watson, Volney, Va.
20. Healing Springs	Paul Phipps, Crumpler	Guy Neaves, Crumpler
21. Jefferson	W. T. Whittington, Jefferson	Henry Hartsoe, Jefferson
22. Landmark	Luther Shumate, Marion, Va.	R. L. Massey, Rt. 2, Lansing
23. Laurel Hill	John Davis, Grassy Creek	Oscar Richardson, Rugby, Va.
24. Laurel Knob	G. C. Burkett, Jefferson	Joe Edwards, Rt. 1, Todd
25. Liberty Grove	Roe Pasley, Grassy Creek	C. E. Howell, Todd
26. Long Branch	Roe Pasley, Grassy Creek	Vaughn Welch, Lansing
27. Little Helton	Roe Pasley, Grassy Creek	Carroll Waddell, West Jefferson
28. Liberty Hill	W. H. Carroll, Millers Creek	No Sunday School
29. Midway	M. D. Hart, West Jefferson	Ray Taylor, West Jefferson
30. Mission Home	Gene Sherwood, Ash	S. B. Howell, Fleetwood
31. Mountain View	* Dave Green, Grayson	* Ralph Winters, Grayson
32. Mt. Olive	Roe Pasley, Grassy Creek	Lester Surber, West Jefferson
33. New River	Roe Pasley, Grassy Creek	R. D. Brown, Crumpler
34. North Beaver	W. E. Carroll, Millers Creek	L. W. Miller, West Jefferson
35. Nottingham	B. L. Hash, Nottingham, Pa.	Harl Coomes, Nottingham, Pa.
36. Oak Hill	Roe Pasley, Grassy Creek	Jones Neaves, Lansing
37. Obids	J. W. Eldreth, Jefferson	Mrs. Foy Parsons, Rt. 2, West Jefferson
38. Old Fields	W. E. Burchette, West Jefferson	Burl Hartzog, Idlewild
39. Orion	M. D. Hart, West Jefferson	Wiley Lambert, Jefferson
40. Peak Valley	S. S. Graybeal, Creston	
41. Phoenix	R. C. Ashely, Warrensville	Bernard Miller, Bina
42. Pilot Mountain	Ronda Earp, Vilas	Glenn Tugman, Boone
43. Pine Mountain	Herbert McCoy, Tamerack	Conley Winebarger, Creston
44. Pine Swamp	Earl C. Hartzog, Idlewild	Howard Hartzog, Idlewild
45. Pleasant Branch		* Mrs. Keith Reedy, Grassy Creek
46. Pleasant Chapel	Keene Roark, Creston	W. M. Sexton, Lansing
47. Pleasant Home	Frank Tucker, Warrensville	J. Lester Thompson, Grassy Creek

ANSON—Continued

	Services	Baptisms	Total Church Membership	Sunday School Enrollment	Vacation Bible School Enrollment	Training Union Enrollment	W. M. U. Enrollment	Brotherhood Enrollment	Money Expended for New Buildings (Special Item)	Total Local Church Exp. (Including Pastor's Salary)	Total Mission Expenditures	Grand Total Exp. (Add Last Two Totals)
11.	4	21	383	383	190	160	67	14	$ 11,041	$ 26,731	$ 318	$ 27,049
12.	4*	10	97	74	49					2,903	131	3,034
13.	4*	11	42	40	20				50	748	30	778
14.	2	7	126	114	58	25	17			2,292	288	2,580
15.	4*	1	138	153	67	46	17		1,609	3,532	451	3,983
16.	4*	13	231	223	88	70	95	14		4,350	1,028	25,378
17.	4*	10	195	169	59	69	72	9		4,412	828	5,240
18.	4*	14	113	122	58		17		250	2,359	515	2,874
19.	4*	6	247	271	87	60	83	30	642	3,648	741	4,389
20.	4	4	236	213	94	38	25			5,952	407	6,359
21.	2		33	26	40					403	56	459
22.	4	6	186	218	136	74	83	27	426	7,283	1,428	8,711
23.												
1.	4	23	964	1,042	237	185	347	100	365	25,854	20,010	45,864
2.	4	15	263	269	97	94	31	73	1,085	7,985	748	8,733
3.	4	3	47	92	73	12	14		470	1,815	402	2,217
		216	5,262	4,929	2,100	1,134	1,188	347	$ 28,314	$ 168,772	$ 34,842	$203,614

ASHE

1.	3	1	94	41	25				$	$ 459	$ 40	$ 499
2.		2	161	124	80	57				637	167	804
3.	3	6	120	57	55	30	8		1,260	1,797	120	1,917
4.	2	6	78							277	20	297
5.	2	15	206	62	83				280	755	47	802
6.			34							33	5	38
7.	4		31	23						198	60	258
8.	1–3		116	80	19		11		550	1,454	126	1,580
9.	4		75	59	21					293	17	310
10.	2–4		53	40						169	32	201
11.	1–3		72	35	15					295	15	310
12.	1–3	8	153	100	43				164	696	227	923
13.	3	5	35	35	30					345	18	363
14.	2	2	30	40						175		175
15.	All		156	165						2,696	342	3,038
16.	All		146	160	80	67	43	28	1,106	3,383	702	4,085
17.	2–4	4	185	160		52	22		2,335	3,780	411	4,191
18.		3	111	101	24					434	46	480
19.	2–4		137	90	42				108	1,960	258	2,218
20.	1–3	11	258	157	48	40			733	2,309	431	2,740
21.	All	4	25	59	40				1,502	2,129	10	2,139
22.	2–4		245	60	30					658	78	736
23.	4		26	30						192	10	202
24.	All	9	140	72	46	52			640	513	138	651
25.	2–4		62	46	23					873	119	992
26.	1		115	38	22				1,093	1,631	88	1,719
27.	2–4	10	135	65	15					406	58	464
28.	2		40		8					172	20	192
29.	All	6	103	226	73	83	38	18	2,954	3,966	223	4,189
30.	All		130	99	57	36	21			1,618	517	2,135
31.			*84	*75								
32.	1–3		76	66					181	583	35	618
33.	3	10	236	162		43			1,898	2,550	443	2,993
34.	1–4	6	70	70	34	15				563	15	578
35.	All	22	204	198	128	61	24		573	20,826	30	20,856
36.	2		81	72	56				419	632	27	659
37.	3		84	31	28				111	571	54	625
38.	All	4	150	132	63	69	17		232	1,867	535	2,402
39.			115	95		45			585	1,337	139	1,476
30.	1–3		40	20						469	161	630
41.	2–4		128	81	49	27	13			924	256	1,180
42.	2–3		75	40	13					318	17	335
43.	2–4		37	48	13					135	7	142
44.	1		62	50	13					233	22	255
45.			*31	*80								
46.	3	1	74	48						460		460
47.	4		98	65	20				257	2,822	87	2,909

ASHE—Continued

Churches	Pastor and Post Office	Sunday School Superintendent and Post Office
48. Pleasant Valley	Lester Denny, Grassy Creek	Brice Denny, Grassy Creek
49. Porters Grove	Scott Wood, Rt. 4, Elkton, Md.	Mr. Hobert Bartlett, Rt. 2, Nottingham, Pennsylvania
50. Prosperity	Orville D. Wallace, Trade, Tenn.	Harrison Wilson, Trade, Tenn.
51. Rock Creek	Finley Miller, West Jefferson	Mrs. Ernest Roark, Creston
52. Round Knob	E. Z. Sexton, Jefferson	Clifford Smith, Idlewild
53. Sabbath Home	Finley Miller, West Jefferson	Ray Elliott, Rt. 1, Lansing
54. Smethport	Walter Day, Rt. 1, West Jefferson	Grady Headly, Rt. 1, West Jefferson
55. Sturgills	A. P. Howell, Lansing	Paul Weaver, Lansing
56. Three Forks	Glenn South, Trade, Tenn.	Lowell Pennington, Creston
57. Tuckerdale	Frank Tucker, Warrensville	Ora Sullivan, Tuckerdale
58. Valley Home	H. M. Winkler, Todd	Herman Gentry, Todd
59. Wagoner	W. E. Denny, Lansing	C. B. Colvard, Rt. 1, Jefferson
60. Warrensville	R. C. Ashley, Warrensville	John M. Burkett, Warrensville
61. Welcome Home	Frank Tucker, Warrensville	T. J. Cockerham, Crumpler
62. West Jefferson	R. R. Campbell, West Jefferson	W. E. Vannoy, Sr., West Jefferson
Totals		

ATLANTIC

1. Atlantic (Carteret)	John W. Privett, Atlantic	Sherwood Robinson, Atlantic
2. Bayboro		T. J. Spencer, Bayboro
3. Bayview	R. E. Reece, Box 1052, New Bern	Walter H. Oglesby, Rt. 2, Box 197, Newport
4. Bear Creek	Tasso W. Siler, Rt. 1, Maysville	Earl Letchworth, Rt. 1, Hubert
5. Beaufort, First	W. T. Roberson, Beaufort	George R. Laughton, Beaufort
6. Bethel Chapel*	Edward A. Henderson, Holly Ridge	Haywood Jarman, Rt. 1, Jacksonville
7. Bethlehem	J. K. Luttrell, Rt. 1, Jacksonville	J. D. Avery, Rt. 1, Jackonsville
8. Calvary	George White, Jacksonville	Frank Cowan, 314 Henderson Dr., Jacksonville
9. Cove City	Tommie Steele, Jr., Raleigh	John Crowder, Cove City
10. Davis		Earle Wade, Davis
11. Dover	W. E. White, RFD, Newport	Troy Dean, Rt. 1, Dover
12. Enon's Chapel	Paul L. Merritt, Sneads Ferry	J. D. Baggett, Rt. 2, Jacksonville
13. Fort Barnwell	Julian R. Morton, Rt. 1, Dover	J. W. Kilpatrick, Rt. 1, Dover
14. Grant's Creek	Tasso W. Siler, Rt. 1, Waynesville	Bobby Pittman, Rt. 2, Jacksonville
15. Havelock:		
1. Cherry Point	Wistar Hamilton, Havelock	J. D. Dickens, Box 441, Havelock
2. First	J. M. Flowers, Box 316, Havelock	Carlie Edwards, Forest Hill Dr., Havelock
16. Kellum	C. M. Hicks, Rt. 2, Box 97, Jacksonville	Ernest Lee Waters, Rt. 2, Jacksonville
17. Marshallberg		Mrs. Margaret Moore, Marshallberg
18. Maysville:		
1. First	Gerald K. Riggs, Maysville	Raymond C. Banks, Jr., Maysville
2. Memorial	M. J. Hicks, Jr., Maysville	Dr. J. C. Bell, Maysville
19. Midville*	David N. Morris, Box 138, Tarawa Terrace	Marvin E. Davis, Box 138, Tarawa Terrace
20. Morehead City,		
1. First	John H. Bunn, Morehead City	Jasper Bell, Morehead City
2. Parkview*	W. P. Huff, Morehead City	J. E. Sykes, Rt. 1, Morehead City
21. New Bern:		
1. First	Charles E. Parker, New Bern	Needham C. Crowe, New Bern
2. National Avenue	Alex F. Thompson, New Bern	Walter W. Smith, New Bern
3. Tabernacle	K. Alvin Pitt, New Bern	R. E. Doughty, New Bern
4. Temple*	H. W. Crump, New Bern	James Stewart, Jr., 2201 Center Ave. New Bern
22. Newport	Daniel H. Jolly, Newport	Manly Smith, Newport
23. Oriental	James G. Dissell, Wake Forest	Mitford Lewis, RFD, Oriental
24. Peletier	R. Lee King, Swansboro	Charlie Dudley, Swansboro
25. Piney Grove (J)	D. E. Hill, Pollocksville	Julian Waller, Rt. 1, Pollocksville
26. Piney Grove (O)	R. A. Miller, Stella	Lloyd Dennis, Hubert
27. Pollocksville	D. E. Hill, Pollocksville	G. G. Simmons, Pollocksville
28. Richlands		Everitte Barbee, Richlands

ASHE—Continued

	Services	Baptisms	Total Church Membership	Sunday School Enrollment	Vacation Bible School Enrollment	Training Union Enrollment	W. M. U. Enrollment	Brotherhood Enrollment	Money Expended for New Buildings (Special Item)	Total Local Church Exp. (Including Pastor's Salary)	Total Mission Expenditures	Grand Total Exp. (Add Last Two Totals)
48.	1	1	86	37	18	------	------	------	$ 202	$ 342	$ 18	$ 360
49.	All	23	78	110	------	------	------	------	2,026	5,350	--------	5,350
50.	4	------	16	21	13	------	------	------	--------	105	--------	105
51.	1	------	40	105	41	------	------	------	--------	203	64	267
52.	3	------	53	63	------	------	------	------	--------	208	24	232
53.	1	3	91	60	------	------	------	------	--------	470	2	472
54.	2–4	------	*59	64	------	------	------	------	--------	427	21	448
55.	2–4	1	66	68	51	------	------	------	379	536	79	615
56.	2–4	------	89	48	31	------	------	------	--------	513	59	572
57.	2	------	124	87	------	------	------	------	--------	776	105	881
58.	2	------	62	65	30	------	------	------	--------	260	44	304
59.	2–4	------	67	100	62	57	------	------	200	407	131	538
60.	All	------	113	100	59	31	12	------	--------	1,235	122	1,357
61.	1	5	83	60	76	------	------	------	--------	462	50	512
62.	All	15	546	396	138	87	114	37	966	12,168	3,805	15,973
------	----------	183	6,490	4,941	1,815	852	323	83	$ 20,754	$ 92,055	$ 10,697	$102,752

ATLANTIC

1.	4	6	214	229	108	62	84	40	$ 24,094	$ 37,250	$ 3,720	$ 40,970
2.	3	4	110	140	40	------	50	------	--------	2,872	910	3,782
3.	4	1	68	125	------	68	------	------	1,145	2,634	578	3,212
4.	2	7	98	83	67	28	31	------	256	1,182	282	1,464
5.	4	21	632	601	242	216	200	111	44,864	75,094	11,717	86,811
6.	2	2	24	60	34	------	------	------	--------	1,164	107	1,271
7.	4	21	232	130	102	96	53	20	678	4,506	488	4,994
8.	4	12	193	196	117	64	14	11	4,466	8,559	360	8,919
9.	2	2	89	109	103	25	------	------	225	1,969	222	2,191
10.	4	10	169	213	131	147	43	45	1,653	9,390	1,216	10,606
11.	2	1	106	67	------	------	------	------	--------	762	111	873
12.	4	------	136	136	110	------	------	------	313	2,516	357	2,873
13.	4	8	145	185	129	46	58	25	--------	2,479	339	2,818
14.	4	5	248	154	72	61	42	32	1,093	3,388	526	3,914
15.												
1.	4	15	202	307	107	64	85	36	--------	14,016	1,803	15,819
2.	4	11	315	332	134	137	54	28	2,155	15,165	1,252	16,417
16.	4	14	257	205	153	81	16	15	705	5,433	580	6,013
17.	----------	------	109	70	59	------	31	------	611	3,537	742	4,279
18.												
1.	4	12	233	181	137	113	56	31	1,022	5,545	801	6,346
2.	4	5	135	174	97	69	64	14	2,691	31,211	690	31,901
19.	4	17	171	264	153	85	131	34	3,021	11,922	1,009	12,931
20.												
1.	4	26	936	659	184	157	213	65	1,514	28,633	11,397	40,030
2.	4	12	79	140	104	59	66	21	15,496	19,993	686	20,679
21.												
1.	4	33	946	796	242	161	230	92	1,511	32,192	16,716	48,908
2.	4	9	151	252	145	68	47	29	2,710	15,056	2,140	17,196
3.	4	48	830	677	210	142	115	48	1,602	29,809	11,919	41,728
4.	4	3	75	140	69	49	47	13	355	5,635	1,139	6,774
22.	4	26	194	280	158	102	70	55	2,146	9,594	645	10,239
23.	2	------	96	118	52	43	43	6	--------	3,020	707	3,727
24.	4	15	133	136	53	------	8	------	52	3,995	184	4,179
25.	2	3	87	78	53	------	30	------	933	3,220	247	3,467
26.	4	------	296	182	170	75	49	22	--------	4,641	918	5,559
27.	3	4	128	113	50	------	49	------	--------	3,739	1,259	4,998
28.	4	15	225	230	97	44	90	40	188	7,016	1,718	8,734

ATLANTIC—Continued

Churches	Pastor and Post Office	Sunday School Superintendent and Post Office
29. Smyrna	Bill Rhyme, Harkers Island	Clifton Yoemans, Smyrna
30. Spring Garden	Julian Morton, Rt. 1, Dover	S. A. Wilson, Sr., Rt. 2, New Bern
31. Swansboro	Laurie J. Atkinson, Swansboro	Elbert Benton, Swansboro
32. Tar Landing	Anthony J. Gurganus, Rt. 1, Jacksonville	Ed Cole, Rt. 1, Jacksonville
33. Trenton	D. E. Hill, Pollocksville	Thomas Stilley, Trenton
34. Woodville		Douglas Arthur, Rt. 1, Beaufort
35. Vandemere		M. R. Mizelle, Vandemere
36. Harker's Island Mission	Bill Rhyme, Harkers Island	Braxton Piner, Davis
Totals		

* New Member of Assn.

AVERY

1. Aaron	Ted Braswell, Spruce Pine	Felton Sudderth, Montezuma
2. Beech Mountain	L. W. Hagaman, Reece	Truman Church, Rt. 1, Elk Park
3. Belview	J. C. Francisco, Elizabethton Tenn.	Dewey Gouge, Cranberry
4. Big Meadow	Charlie Woody, Spruce Pine	Homer Caloway, Plumtree
5. Chestnut Dale	R. L. Painter, Banner Elk	Lem Carpenter, Plumtree
6. Cranberry	H. H. Ruppe, Rt. 5, Gaffney, S. C.	Mrs. E. L. McCourry, Cranberry
7. Crossnore	Howard Hodges, Crossnore	J. A. Webb, Crossnore
8. Elk Park	No Pastor	B. H. Winters, Elk Park
9. Elk Valley	D. N. Jones, Rt. 1, Elk Park	Ernest McGuire, Rt. 1, Elk Park
10. Fall Creek	Ronda Earp, Vilas	D. C. Cook, Rt. 1, Elk Park
11. Fairview	Garfield Hughes, Rt. 1, Newland	Dewey Hughes, Rt. 2, Spruce Pine
12. Flat Springs	Ronda Earp, Vilas	Cleo Jones, Rt. 1, Elk Park
13. Green Valley	Loyd Shell, Rt. 2, Marion	Roland McClellan, Crossnore
14. Henson Creek	Lee Pittman, Spruce Pine	Hobert Dellinger, Rt. 3, Newland
15. Jonas Ridge	J. A. Revels, Hickory	Zeb Franklin, Jonas Ridge
16. Minneapolis	D. N. Jones, Rt. 1, Elk Park	R. T. Lewis, Minneapolis
17. Mt. Pleasant	L. W. Hagaman, Reece	R. F. Horney, Newland
18. Newland	W. W. Abernathy, Newland	Bruce Daniels, Newland
19. Oak Grove	Frank Parsons, Bakersville	Frank Taylor, Newland
20. Pineola	Frank Parsons, Bakersville	Ernie Buchanan, Pineola
21. Pleasant Hill	Mack Hodge, Bakersville	Ed W. Buchanan, Minneapolis
22. Pleasant Valley	Russell Potter, Elizabethton, Tenn.	Gurney Hicks, Elk Park
23. Powder Mill	G. H. Dellinger, Rt. 3, Newland	Howard Thomas, Rt. 1, Newland
24. Roaring Creek	C. O. Hall, Rt. 2, Marion	Verl Hughes, Rt. 1, Newland
25. Stamey Town	Charlie Woody, Spruce Pine	Harold Dellinger, Rt. 3, Newland
26. Sugar Mountain	L. P. Haas, Box 503, Granite Falls	G. L. Duckworth, Rt. 2, Newland
27. Valley Haven	Ira Hodges, Banner Elk	Lary Draughn, Banner Elk
28. Whites Memorial	Ted Braswell, Spruce Pine	Olin Burleson, Rt. 2, Newland
29. Yellow Mountain	G. H. Dellinger, Rt. 3, Newland	Austin Buchanan, Plumtree
Totals		

BEULAH

1. Antioch	James M. Lambert, Timberlake	Lawrence Rogers, Rt. 3, Roxboro
2. Baynes	J. R. Byerly, Rt. 3, Burlington	W. Bernard Miles, Rt. 3, Mebane
3. Berry's Grove	James M. Lambert, Timberlake	Bradsher Clayton, Rt. 1, Hurdle Mills
4. Bethany	John M. Wesley, 130 Foushee St., Roxboro	Alpha C. Day, Rt. 1, Rougemont
5. Bethel Hill	Hugh R. Williams, Rt. 2, Woodsdale	Woody Rogers, Woodsdale
6. Beulah	J. A. Dunevant, 823 Thomas St., Reidsville	Thomas Coley, Star Rt., Yanceyville
7. Blanche	A. F. Yarbrough, Milton	Hulon C. Webster, Rt. 1, Blanche
8. Calvary	H. L. Hancock, 312 W. Stadium Ave., Wake Forest	Caleb M. Epps, Christie, Va.
9. Ca-Vel	W. I. Johnson, Rt. 1, Roxboro	Claude Jones, Box 63, Ca-Vel
10. Clement	E. H. Cannady, Rt. 2, Hurdle Mills	Mrs. John Newton, Rt. 2, Hurdle Mills
11. Ephesus	A. F. Yarbrough, Milton	J. H. Zimmerman, Sr., Semora
12. High View	Clyde Sullivan, 2934 Newland Rd., Charlotte	C. H. Puryear, Rt. 1, Virgilina, Va.
13. Kerrs Chapel	J. R. Byerly, Rt. 3, Burlington	J. L. Underwood, Rt. 2, Elon College

ATLANTIC—Continued

	Services	Baptisms	Total Church Membership	Sunday School Enrollment	Vacation Bible School Enrollment	Training Union Enrollment	W. M. U. Enrollment	Brotherhood Brotherhood	Money Expended for New Buildings (Special Item)	Total Local Church Exp. (Including Pastor's Salary)	Total Mission Expenditures	Grand Total Exp. (Add Last Two Totals)
29.	------	2	79	64	87	------	11	9	$------	$ 2,312	$ 220	$ 2,532
30.	4	4	131	103	80	55	37	16	5,200	8,332	680	9,012
31.	4	5	334	288	136	101	112	------	25,667	34,112	1,950	36,062
32.	4	17	142	160	84	25	39	29	284	4,242	493	4,736
33.	2	16	148	137	100	44	21	------	216	3,498	325	3,823
34.	------	8	61	62	25	53	11	------	1,548	2,735	171	2,906
35.	2	------	25	38	------	------	------	------	------	1,345	303	16,648
36.	4	------	29	62	51	45	------	------	176	1,363	5	1,368
------	------	420	9,011	8,696	4,245	2,585	2,300	887	$172,812	$ 465,076	$ 81,632	$546,708

AVERY

1.	3–4	7	113	84	------	------	------	------	$------	$ 1,214	$ 37	$ 1,251
2.	2–4	4	173	107	------	------	------	------	------	1,623	132	1,755
3.	2–4	------	117	121	47	------	9	------	------	2,137	182	2,319
4.	3	9	156	85	------	------	------	------	------	2,001	286	2,287
5.	2–4	------	58	90	------	------	------	------	------	727	42	769
6.	All	5	168	88	------	58	------	------	1,718	3,230	100	3,330
7.	All	15	257	212	74	112	20	24	5,500	9,621	450	10,071
8.	------	5	71	101	78	------	20	------	------	1,762	129	1,891
9.	1–3	7	191	100	------	60	------	------	------	1,819	79	1,898
10.	1–3	15	240	200	------	82	------	------	------	1,923	14	1,937
11.	1–3	3	87	102	------	------	------	------	------	315	------	315
12.	2–4	------	235	140	------	------	------	------	------	521	85	606
13.	1–3	12	105	80	------	------	------	------	734	1,826	122	1,948
14.	2–4	------	101	60	------	------	------	------	177	1,028	13	1,041
15.	1–3	------	50	65	------	------	------	------	150	1,164	173	1,337
16.	2–4	8	141	120	------	------	------	------	1,135	2,776	580	3,356
17.	2–4	2	154	124	------	30	------	------	------	1,738	507	2,245
18.	All	6	238	127	------	25	19	------	3,169	8,890	500	9,390
19.	------	20	112	85	------	------	------	------	------	1,000	25	1,025
20.	2–4	5	89	67	------	------	------	------	90	855	65	920
21.	1–3	11	370	155	------	54	15	------	2,450	7,116	297	7,413
22.	1–3	7	139	65	------	------	------	------	------	352	7	359
23.	1–3	3	80	60	------	30	------	------	------	381	30	411
24.	2–4	3	119	65	------	------	------	------	------	310	------	310
25.	1–3	------	49	51	------	------	------	------	72	535	116	651
26.	1–2–3	2	47	50	------	25	------	------	72	849	27	876
27.	1–4	5	72	57	------	35	------	------	------	628	73	701
28.	1–3	9	87	102	------	29	------	------	95	1,190	45	1,235
29.	2–4	------	106	93	61	------	------	------	------	1,986	52	2,038
------	------	163	3,925	2,856	260	540	83	24	$ 15,362	$ 59,517	$ 4,168	$ 63,685

BEULAH

1.	4	4	164	108	42	------	19	------	$------	$ 3,327	$ 527	$ 3,854
2.	4	------	115	132	96	------	28	------	743	2,977	396	3,373
3.	4	1	307	197	121	------	50	9	------	3,933	1,088	5,021
4.	2	10	74	70	57	------	5	------	80	880	250	1,130
5.	4	8	240	135	68	83	65	13	100	6,493	2,425	8,819
6.	2	------	71	42	------	------	------	------	------	3,175	95	3,270
7.	2	1	130	51	36	------	9	------	2,920	3,756	169	3,925
8.	4	6	205	297	125	------	------	------	3,855	9,459	427	9,886
9.	4	6	330	231	92	87	76	29	4,245	10,583	1,080	11,663
10.	4	10	233	212	150	67	129	28	21,816	25,644	1,577	27,221
11.	3	4	117	50	58	------	5	------	------	1,299	160	1,459
12.	4	4	90	116	50	------	12	------	------	3,321	83	3,404
13.	2	------	122	56	60	------	20	------	------	1,473	420	1,893

BEULAH—Continued

Churches	Pastor and Post Office	Sunday School Superintendent and Post Office
14. Lamberth Hill	W. R. Monk, 830 Durham Red., Roxboro	W. R. Monk, 830 Durham Rd., Roxboro
15. Lamberth Memorial	John H. Scalf, Jr., Rt. 1, Roxboro	E. H. Perkins, Rt. 1, Roxboro
16. Lea Bethel	Carl E. Poston, Prospect Hill	Henry T. Oakley, Rt. 3, Mebane
17. Longhurst	Ray L. Cumbee, Longhurst	J. B. Dunn, Jr., Longhurst
18. Mill Creek	Benjamin E. Berry, Jr., Rt. 2, Roxboro	Spurgeon Buchanan, Box 85, Ca-Vel
19. Milton	A. F. Yarbrough, Milton	James H. Powell, Blanche
20. Montwood	Worth Braswell, Box 131, Ca-Vel	Bryant Poston, Box 112, Ca-Vel
21. Mt. Harmony	D. C. Craig, Rt. 1, Rougemont	James R. Morris, Rt. 3, Roxboro
22. Old Lea Bethel	P. E. Chisenhall, 2716 Guess Rd., Durham	Ellis Pleasant, Rt. 1, Leasburg
23. Olive Branch	John Wesley, 130 Foushee St., Roxboro	Jessie Mooney, Rt. 3, Roxboro
24. Providence (C)	C. O. Jenkins, Providence	W. A. McFarling, Rt. 1, Providence
25. Providence (P)	Calvin S. Knight, Rt. 2, Roxboro	Arch J. Walker, 1123 N. Main St., Roxboro
26. Rock Grove	None at Present	C. M. Gillis, Rt. 2, Roxboro
27. Roxboro, First	L. G. Elliott, Roxboro	H. T. Lunsford, 309 Charles Circle, Roxboro
28. Roxboro, Front St.	Paul Kesterson, 308 Front St., Roxboro	William Clayton, Rt. 1, Timberlake
29. Semora	David W. Rogers, Milton	C. D. Allen, Semora
30. Shiloh	David W. Rogers, Milton	Thomas Myers, Rt. 1, Blanche
31. Theresa	John Wesley, 130 Foushee St., Roxboro	Jessie Clayton, Rt. 1, Roxboro
32. Trinity	Milton W. Warf, Rt. 5, Reidsville	P. W. Tysinger, Rt. 1, Reidsville
33. Yanceyville, First	T. C. Williams, Jr., Box 276, Yanceyville	B. T. Oakley, Yanceyville
Totals		

BLADEN

1. Abbottsburg	Joe A. Campbell, Bladenboro	Otis Cain, P. O. Box 584, RFD, Bladenboro
2. Beard's Chapel	Thomas Hughes, Loris, S. C.	Gaddie Norris, RFD 1, Garland
3. Bethel	None	Thomas Carroll, Dublin
4. Bladenboro, First	John H. McCrimmon, Bladenboro	J. J. Pittman, Bladenboro
5. Bladenboro, West	Joe A. Campbell, Bladenboro	J. W. Ivey, Bladenboro
6. Briar Branch	L. L. Barnes, Rt. 2, Elizabethtown	W. W. Hardison, Elizabethtown
7. Butters	J. L. Hooks, Box 621, Rockingham	Ross Edwards, Rt. 1, Bladenboro
8. Calvary	Frank Williams, Jr., Box 595, Elizabethtown	W. B. Warner, Clarkton
9. Center Roads	Vance H. Tyson, Rt. 2, Bladenboro	Ernest Singletary, Elizabethtown
10. Clarkton	Thomas Tobey, Clarkton	Worth Warner, Rt. 1, Clarkton
11. Council	C. F. Thomas, Council	Talmadge McLean, Rt. 1, Acme
12. Cypress Creek	Jennis McLamb, Rt. 1, Clarkton	Stafford Davis, Parkersburg
13. Dublin, First	Frank Williams, Jr., Box 595, Elizabethtown	C. D. Brisson, Dublin
14. Elizabethtown	Dean L. Minton, Elizabethtown	C. R. Jordan, Jr., Elizabethtown
15. Galeed	S. W. Jolly, Whiteville	E. H. Kelly, Bladenboro
16. Hickory Grove	None	Ralph Lewis, Bladenboro
17. Lagoon	Earl Hales, Rt. 2, Clarkton	Mrs. Edwin C. Smith, Rt. 2, Elizabethtown
18. Lisbon	Jennis McLamb, Rt. 1, Clarkton	Herbert Sasser, Rt. 1, Elizabethtown
19. Nat Moore	N. B. Edge, Delco	Lee Robinson, Kelly
20. New Center	Gaston Hester, Bladenboro	Marion Ransom, Bladenboro
21. Northside	Vance H. Tyson, Rt. 2, Bladenboro	T. S. Dove, Bladenboro
22. Richardson	Joel S. Johnson, White Oak	Elery Singletary, Rt. 1, Bladenboro
23. Riverside	J. Wade Fowler, Wake Forest	Alton Marshburn, Tomahawk
24. Shady Grove	Gaston Hester, Bladenboro	T. E. Guyton, Box 253, Bladenboro
25. Sandy Grove	Earl Hales, Rt. 2, Bladenboro	Riley Evans, Rt. 1, Box 34, Clarkton
26. Sugg's Grove	L. L. Todd, Rt. 2, Lumberton	M. K. Edge, Rt. 5, Fayetteville
27. Tar Heel*	J. Wade Fowler, Wake Forest	Alden Singletary, Tar Heel
28. Tobermory	Z. G. Ray, Elizabethtown	Oscar Terry, Rt. 1, St. Pauls
29. White's Creek	Earl Hales, Rt. 2, Bladenboro	B. H. Priest, Rt. 1, Clarkton
30. White Lake	J. A. Campbell, Bladenboro	Graden Melvin, Rt. 2, Elizabethtown
31. White Oak	Joel Johnson, White Oak	E. M. Tatum, White Oak
32. Zion Hill	J. C. Shaw, Bladenboro	Kendrick Hester, Rt. 2, Bladenboro
33. Armour Mission	Sponsored by Council Church	
34. Pittman Road Mission	Sponsored by Bladen Association	
Totals		

* Name changed from Love Grove to Tar Heel.

BEULAH—Continued

	Services	Baptisms	Total Church Membership	Sunday School Enrollment	Vacation Bible School Enrollment	Training Union Enrollment	W. M. U. Enrollment	Brotherhood Enrollment	Money Expended for New Buildings (Special Item)	Total Local Church Exp. (Including Pastor's Salary)	Total Mission Expenditures	Grand Total Exp. (Add Last Two Totals)
14.	2	------	17	32	29	------	------	------	$------	$ 107	$ 3	$ 110
15.	4	14	274	204	110	------	48	5	84	9,131	1,245	10,376
16.	4	8	157	174	107	------	55	------	693	4,167	876	5,043
17.	4	20	417	283	125	100	100	11	655	14,154	3,023	17,177
18.	4	13	355	234	111	106	64	16	--------	6,819	1,529	8,348
19.	3	------	94	47	36	25	25	------	129	1,669	319	1,988
20.	4	6	118	95	48	------	13	------	4,189	8,471	270	8,741
21.	4	19	328	210	165	81	68	9	1,356	6,748	438	7,186
22.	4	7	132	91	95	------	16	------	894	2,504	152	2,656
23.	4	18	365	257	86	------	34	------	--------	4,937	653	5,590
24.	4	15	446	343	116	91	73	53	--------	9,396	2,045	11,441
25.	4	21	446	296	93	------	151	14	4,506	18,441	1,172	18,613
26.	2	7	151	155	55	------	27	------	605	2,292	395	2,687
27.	4	19	874	737	243	113	281	6	30,829	49,163	14,298	63,461
28.	4	5	97	129	66	------	28	------	40	5,787	534	6,321
29.	4	------	29	28	4	------	14	------	--------	765	707	1,472
30.	2	8	78	57	40	------	20	------	6,673	7,403	385	7,788
31.	4	9	254	260	131	83	18	------	--------	3,839	133	3,972
32.	4	25	169	177	91	------	------	------	1,825	4,174	203	4,377
33.	4	6	331	312	94	29	124	------	430	11,846	1,831	13,677
------	------	274	7,330	5,818	2,800	865	1,577	193	$ 86,661	$ 248,133	$ 38,908	$287,041

BLADEN

1.	4	11	105	207	110	47	45	------	$ 3,553	$ 5,775	$ 140	$ 5,915
2.	2	3	101	145	31	37	------	------	--------	1,677	404	2,081
3.	4	12	253	279	104	85	46	21	8,669	13,497	598	14,095
4.	4	5	379	401	135	105	188	45	2,248	31,084	7,228	39,312
5.	4	17	166	230	114	54	30	11	8,000	11,505	299	11,804
6.	2	3	84	*71	38	------	------	------	240	1,335	16	1,351
7.	4	4	131	130	49	------	14	------	--------	1,388	83	1,471
8.	2	1	45	32	25	------	12	------	--------	1,914	73	1,987
9.	4	3	268	213	136	84	46	------	--------	2,646	300	2,946
10.	4	20	368	332	105	97	109	47	4,019	12,202	2,617	14,819
11.	4	11	164	151	80	85	60	------	1,759	6,336	825	7,161
12.	4	8	173	155	105	44	24	------	--------	2,404	381	2,785
13.	4	13	239	269	104	70	83	------	2,423	6,510	1,059	7,569
14.	4	7	534	643	247	132	248	66	371	19,943	6,402	26,345
15.	4	4	267	222	90	107	102	21	23	2,505	2,114	4,619
16.	4	7	230	181	102	71	44	28	5,622	9,985	2,299	12,284
17.	1	------	25	36	22	------	5	------	26	620	158	778
18.	4	3	198	143	59	61	40	------	9,440	12,583	332	12,915
19.	1	1	55	80	24	------	------	------	--------	614	77	691
20.	3	4	65	157	321	------	------	------	15	723	19	742
21.	4	6	78	167	71	53	20	------	1,808	5,159	368	5,527
22.	2	------	94	75	55	------	16	------	--------	721	160	881
23.	4	3	115	91	51	------	15	------	1,154	3,070	683	3,753
24.	2	------	197	180	100	81	16	------	258	2,982	292	3,274
25.	4	1	150	230	94	70	63	16	--------	3,446	499	3,945
26.	2	------	139	185	63	74	21	------	--------	4,059	668	4,727
27.	4	5	204	226	92	49	80	------	710	4,287	1,221	5,508
28.	2	------	94	70	38	32	9	------	315	1,545	295	1,840
29.	4	1	131	184	56	75	36	------	79	2,101	391	2,492
30.	2	2	*203	108	35	------	13	------	66	2,186	182	2,368
31.	4	9	213	110	71	27	32	------	266	4,484	592	5,076
32.	4	14	147	150	56	64	45	13	280	3,464	450	3,914
33.	------	------	------	------	------	------	------	------	------	------	------	------
34.	------	------	------	------	15	------	------	------	------	------	------	------
------	------	178	5,615	5,853	2,798	1,604	1,462	268	$ 51,344	$ 182,750	$ 32,225	$214,975

BLUE RIDGE

Churches	Pastor and Post Office	Sunday School Superintendent and Post Office
1. Bethel	Wray Hill, Rt. 2, Rutherfordton	Mrs. K. M. Eplee, Rt. 1, Marion
2. Bethlehem	J. J. Gussey, Rt. 2, Marion	Mr. Guy Hensley, Box 521, Marion
3. Brookside	Franklin Justice, East Marion	Mrs. Abbie Anderson, Old Fort
4. Calvary	Alvin Leonard, Rt. 3, Marion	J. E. Crawley, East Marion
5. Catawba Falls	Tull Holifield, Old Fort	Loren Brown, Old Fort
6. Catawba Heights	Virgil W. Bradburn, Cross Mill Sta., Marion	Robert W. Womack, Rt. 1, Marion
7. Chapel Hill	Furman Harvey, Rt. 1, Marion	T. J. Davis, Rt. 1, Marion
8. Cherry Springs	James Kisselburg, Rt. 1, Old Fort	Ira F. Knupp, Box 11, Old Fort
9. Clear Creek	Bertis Fair, Rt. 4, Marion	T. E. Westfall, Rt. 4, Marion
10. Dysartville	Frank Hollifield, Rutherfordton	Claude D. Allison, Nebo
11. Faith	John P. Crouch, Rt. 1, Marion	Mrs. John P. Crouch, Rt. 1, Marion
12. Glenwood	J. J. Reese, Glenwood	Cecil Rayburn, Glenwood
13. Greenlee	C. Hudson Favell, Rt. 1, Old Fort	J. B. Wells, Rt. 1, Old Fort
14. Hankins	Harold Johnson, 506 W. King St., Kings Mountain	Sam Pyatt, 58 Indiana Ave., Asheville
15. Harmony Grove	Clifton Cooper, Rt. 1, Nebo	J. N. Narton, Rt. 1, Old Fort
16. Hefner Memorial	Frank Brown, Rt. 3, Marion	Paul Poore, Rt. 3, Marion
17. Hicks Chapel	Kennith Hicks, Box 4, Robbinsville	Kelce Hollifield, Rt. 3, Box 98C, Marion
18. Laurel Hill	David Chatman, Rt. 1, Nebo	Clearence Price, Rt. 1, Nebo
19. Macedonia	D. R. Huntley, Rutherfordton	Henry Sprouse, Rt. 1, Nebo
20. Marion:		
1. Clinchfield	Neils Larsen, Box 809, Marion	J. A. Walker, Clinchfield, Marion
2. Cross Mill	B. M. Strickland, Rt. 2, Marion	J. W. Turnmire, Box 2, Marion
3. East	W. L. Duncan, East Marion	Sam Hall, East Marion
4. First	Joseph DuBose, Marion	Robert Rowe, Marion
5. Garden Creek	R. M. Heavner, Rt. 3, Marion	M. F. Robinson, Jr., Robinson Rd., Marion
6. West Court	Ray Long, Marion	Paul Turnbill, Marion
7. West	J. B. Strange, Rt. 2, Marion	James Neighbors, Rt. 2, Marion
21. Mt. Pleasant	Sam Pless, Rt. 4, Marion	Donald Evans, Rt. 1, Marion
22. Nebo	Charles Hamrick, Nebo	John Finley, Rt. 2, Nebo
23. North Cove	No Pastor	L. H. Hensley, Rt. 4, Marion
24. Old Fort	Terry Thorpe, Old Fort	Vann Hughes, Old Fort
25. Pepper Creek	J. S. Pyatt, Rt. 3, Marion	T. C. Tipton, Altapass
26. Roland's Chapel	Charles Russell, Rt. 1, Marion	David Greene, Nebo
27. Stone Mountain	Cecil T. Smith, Star Rt., Black Mountain	C. L. Ledbetter, Black Mountain
28. Sugar Hill	Harold Cable, Rt. 4, Asheville	Fred Marlowe, Rt. 2, Marion
27. Sunny Grove	L. B. Bishop, Rt. 1, Nebo	Ernest Price, Rt. 1, Nebo
30. Sunny Vale	Clyde Hall, Rt. 2, Marion	Donald McFall Rt. 4, Marion
31. Turkey Cove	Clifton Cooper, Rt. 1, Nebo	Tom Gibson, Marion
32. Vance Avenue	D. C. Hardin, Rt. 2, Rutherfordton	R. C. Atkins, 307 Vance Ave., Black Mountain
33. Vein Mountain	D. C. Hardin, Rt. 2, Rutherfordton	James Koone, East Marion
34. Woodlawn	L. B. Bishop, Rt. 1, Nebo	Lee Huskins, Rt. 3, Marion
35. Yancey Street	George Anderson, Marion	Charles Willis, Marion
36. Zion Hill	E. F. Sprinkle, Rt. 2, Marion	Paul Sprinkle, Rt. 2, Marion
Totals		

BRIER CREEK

1. Antioch	Vaughn Brown, Rt. 2, Wilkesboro	Coy Poteat, Rt. 3, North Wilkesboro
2. Barker's Grove	J. A. Bracken, Rt. 1, Mocksville	L. B. Hollar, Rt. 1, Union Grove
3. Bethel	Tommy Johnson, Elkin	J. F. Mathis, Rt. 1, Jonesville
4. Brier Creek	R. R. Crater, Ronda	C. A. Sparks, Roaring River
5. Cranberry	C. T. Henderson, Hamptonville	Jim Frank Roberts, Roaring River
6. Dennyville	P. C. Parks, Cycle	Dwight Gray, Cycle
7. Fairview	C. M. Call, Rt. 2, Wilkesboro	Vernon Johnson, Rt. 2, Wilkesboro
8. Fall Creek	E. P. Caudle, Yadkinville	Thomas Haynes, Rt. 1, Jonesville
9. Fishing Creek Arbor	P. C. Parks, Cycle	Harley Anderson, Rt. 2, Wilkesboro
10. Grassy Knob	G. D. White, Rt. 5, Statesville	D. C. Prevette, Union Grove
11. Ham's Grove	L. T. Younger, Union Grove	B. L. Barnett, Rt. 2, Statesville
12. Hebron	G. D. White, Rt. 5, Statesville	M. J. Gooden, Turnersburg
13. Holly Springs	G. D. White, Rt. 5, Statesville	B. G. Tharpe, Hamptonville
14. Hunting Creek	Vaughn Brown, Rt. 2, Wilkesboro	Wayne Woodie, North Wilkesboro
15. Lewis	W. N. Hayes, North Wilkesboro	Ernest L. Johnson, Rt. 3, N. Wilkesboro
16. Liberty	W. N. Hayes, N. Wilkesboro	J. E. Tedder, Rt. 1, Moravian Falls

BLUE RIDGE

	Services	Baptisms	Total Church Membership	Sunday School Enrollment	Vacation Bible School Enrollment	Training Union Enrollment	W. M. U. Enrollment	Brotherhood Enrollment	Money Expended for New Buildings (Special Item)	Total Local Church Exp. (Including Pastor's Salary)	Total Mission Expenditures	Grand Total Exp. (Add Last Two Totals)
1.	4	------	147	86	35	------	------	------	$ 750	$ 4,193	$ 432	$ 4,625
2.	4	19	179	138	73	63	23	------	100	4,958	361	5,319
3.	2	------	13	10	------	------	------	------	------	358	22	380
4.	4	8	94	86	51	63	23	------	914	3,996	109	4,105
5.	4	------	20	*75	28	------	------	------	250	512	25	537
6.	4	6	70	133	67	46	51	------	6,000	7,487	218	7,705
7.	4	7	267	169	73	78	52	34	838	6,825	758	7,583
8.	4	3	224	324	108	95	18	------	7,037	10,726	708	11,434
9.	4	7	350	375	133	129	32	30	88	7,021	2,141	9,162
10.	2	------	90	65	------	------	------	------	------	1,097	85	1,182
11.	4	6	64	84	54	------	------	------	------	1,446	286	1,732
12.	4	20	180	219	68	77	------	------	------	5,596	652	6,248
13.	4	6	294	235	127	92	22	------	------	5,875	816	6,691
14.	4	5	67	65	34	------	10	------	------	1,375	123	1,498
15.	2	1	205	190	------	72	30	------	1,567	5,636	616	6,252
16.	4	10	51	65	39	40	------	------	307	2,910	69	2,979
17.	2	14	90	70	------	------	------	------	------	150	53	203
18.	3	21	135	135	------	------	------	------	2,500	6,234	206	6,440
19.	2	4	133	79	------	------	6	------	245	1,327	167	1,494
20.												
1.	4	24	536	578	191	113	141	38	1,700	23,952	3,995	27,947
2.	4	20	450	466	133	116	161	29	5,175	18,410	3,431	21,841
3.	4	51	492	396	129	92	91	30	------	17,962	1,397	19,359
4.	4	32	799	697	133	191	232	------	475	32,688	17,711	50,399
5.	4	15	400	260	152	112	97	48	1,901	11,808	2,412	14,220
6.	4	36	392	358	------	113	80	------	2,100	16,555	57	16,612
7.	4	17	230	274	150	77	93	25	1,452	8,119	1,754	9,873
21.	4	------	43	50	52	------	10	------	1,700	2,901	8	2,909
22.	4	15	240	185	106	78	27	------	85	3,380	1,011	4,391
23.	------	------	118	58	47	------	------	------	------	1,698	337	2,035
24.	4	33	546	613	225	181	81	31	5,905	21,459	4,127	25,586
25.	4	------	40	50	31	------	------	------	------	398	122	520
26.	4	11	68	70	------	------	------	------	75	566	------	566
27.	------	------	32	25	------	------	------	------	------	140	18	158
28.	2	6	93	118	45	------	------	------	------	1,119	107	1,226
29.	2	1	33	21	16	------	------	------	------	861	44	905
30.	3	------	63	35	------	------	------	------	1,213	1,756	------	1,756
31.	2	10	224	180	95	------	17	------	620	3,553	331	3,884
32.	3	11	99	80	90	------	17	------	806	2,976	510	3,486
33.	2	4	45	68	74	------	------	------	10	1,710	110	1,820
34.	2	11	98	110	63	------	14	------	42	2,362	31	2,393
35.	4	8	192	122	------	------	------	------	------	6,767	115	6,882
36.	2	11	265	195	115	------	------	------	------	2,511	325	2,836
------	------	453	8,171	7,612	2,737	1,828	1,328	265	$ 43,855	$ 261,373	$ 45,800	$307,173

BRIER CREEK

1.	1–3	9	224	153	77	------	15	------	$ 689	$ 2,086	$ 106	$ 2,192
2.	------	1	73	50	------	------	------	------	------	277	18	295
3.	2–4	2	185	104	63	------	12	------	337	4,786	176	4,962
4.	2–4	6	97	90	------	------	------	------	593	945	53	998
5.	2–4	10	*159	145	75	------	------	------	471	1,594	70	1,664
6.	2–4	11	235	105	------	------	------	------	------	540	101	641
7.	1	5	40	87	------	------	------	------	24	150	8	158
8.	1–3	4	*384	140	------	87	------	------	457	3,211	406	3,617
9.	4	9	272	208	98	------	------	------	270	2,897	58	2,955
10.	1–3–5	3	248	148	------	------	------	------	1,297	2,343	418	2,761
11.	1–3	------	159	106	70	------	------	------	------	1,378	208	1,586
12.	2–5	11	464	311	111	84	23	------	------	3,312	2,123	5,435
13.	1–3	9	158	112	------	------	29	------	200	1,515	317	1,832
14.	1–2–3	5	155	90	------	------	------	------	------	949	10	959
15.	3	2	132	104	------	------	------	------	11,737	13,235	32	13,267
16.	4	------	77	55	------	------	------	------	------	251	14	265

BRIER CREEK—Continued

Churches	Pastor and Post Office	Sunday School Supeeintendent and Post Office
17. Mt. Pisgah	R. C. Lloyd, Rt. 5, Statesville	Abram A. Prevette, Patterson St., Statesville
18. Mt. Sinai	Noah Hayes, 15 Grand View St., North Wilkesboro	J. N. Hendren, Rt. 2, Wilkesboro
19. Mt. Vernon	G. D. White, Rt. 5, Statesville	Perry Link, Olin
20. Mountain View	D. C. Thompson, New Hope	C. J. Johnson, Rt. 3, N. Wilkesboro
21. New Hope	T. M. Luffman, Jonesville	Walter Marlow, Moravian Falls
22. New Prospect	R. C. Lloyd, Rt. 5, Statesville	R. C. Lloyd, Jr., Rose St., Statesville
23. Oak Forest	Johnny Luffman, Ronda	James F. Staley, Rt. 2, Wilkesboro
24. Oak Grove	R. C. Lloyd, Rt. 5, Statesville	G. W. Sprinkle, Hamptonville
25. Pleasant Grove		Eugene Wells, Ronda
26. Pleasant View	C. T. Henderson, Hamptonville	Johnny Swisher, Rt. 1, Mocksville
27. Rocky Hill	L. T. Younger, Rt. 1, Union Grove	Bill Shaver, Rt. 2, Statesville
28. Shady Grove	L. T. Younger, Union Grove	Clark Mayberry, Cycle
29. Shiloh	C. T. Henderson, Hamptonville	Ray Madison, Hamptonville
30. Swan Creek	D. L. Temple, Jonesville	D. C. Swaim, Rt. 1, Jonesville
31. Sweet Home	J. A. Bracken, Mocksville	Robert Brown, Union Grove
32. Union		Coy Welborn, Cycle
33. Zion	G. D. White, Rt. 5, Statesville	James M. Parks, Union Grove
Totals		

BRUNSWICK

1. Antioch	W. Luther Hawkins, Bolivia	Otis Garner, Southport
2. Bethel	B. H. Price, Southport	Frankie Cox, Southport
3. Beulah	Earl Lanier, Ash	Foyd Bennett, Shallotte
4. Bolivia	J. Richard McDuffie, Bolivia	Warren Sellers, Bolivia
5. Boone's Neck	Weston Varnum, Supply	Mrs. Lillie Hewett, Supply
6. Bowden Memorial	W. G. Phelps, Wilmington	L. W. Phelps, Leland
7. Elah	Joe Stanley, Leland	Houston Williams, Leland
8. Farmer's Chapel	C. O. Blanton, Supply	T. M. Corbett, Leland
9. Friendship	Earl Lanier, Ash	L. L. Ward, Ash
10. Goshen	Joe Stanley, Leland	H. O. Peterson, Sr., Leland
11. Gospel Center	Weston Varnum, Supply	George Ennis Swain, Supply
12. Jennie's Branch	Harold L. Gore, Shallotte	T. L. Ballard, Shallotte
13. Lebanon	Don Farrow, Wake Forest	Alex Bogie, Winnabow
14. Leland	M. S. McLean, Leland	S. A. Sue, Leland
15. Longwood	Earl Lanier, Ash	W. A. Long, Jr., Longwood
16. Mill Creek	Avery Lumsden, Bolivia	R. S. Willetts, Bolivia
17. Mt. Olive	Elbert Rogers, Leland	Alton Bennett, Bolivia
18. Mt. Pisgah	J. D. Hales, Jr., Supply	Linwood Brown, Supply
19. New Life	B. H. Price, Southport	Roddie R. Bennett, Freeland
20. Oak Grove	Luther Stevenson, Conway, S. C.	Johnnie Hewett, Supply
21. Ocean View	T. F. Johnson, Bolivia	Harry Somersette, Shallotte
22. Prospect	C. O. Blanton, Supply	V. H. Clemmons, Supply
23. Sabbath Home	Elbert Rogers, Leland	N. C. Bellamy, Supply
24. Shallotte	J. D. Hales, Jr., Shallotte	Claude Gore, Shallotte
25. Shallotte First	P. M. Dorr, Shallotte	Woodrow Russ, Shallotte
26. Soldier Bay	T. H. Williams, Ash	Kenneth Johnson, Shallotte
27. Southport	Leo F. Hawkins, Southport	A. D. Ruark, Jr., Southport
28. Supply	Fred Johnson, Supply	Clarence Lennon, Bolivia
29. Town Creek	Elbert Rogers, Leland	Grady Barnes, Leland
Totals		

BRUSHY MOUNTAIN

1. Beaver Creek	R. C. Schrechenberg, Rt. 1, Boomer	L. Z. Walsh, Rt. 1, Boomer
2. Bethany	Clate Brown, Rt. 2, Wilkesboro	Herman G. Moore, Moravian Falls
3. Big Ivy	Earl Greer, Deep Gap	Mrs. Neelie Foster, Purlear
4. Boiling Springs	W. H. Corroll, Purlear	Turner Huffman, Rt. 1, Box 79, Purlear
5. Calvary	L. J. Ramsey, Rt. 4, N. Wilkesboro	Howard Bumgarner, Rt. 4, N. Wilkesboro

BRIER CREEK—Continued

	Services	Baptisms	Total Church Membership	Sunday School Enrollment	Vacation Bible School Enrollment	Training Union Enrollment	W. M. U. Enrollment	Brotherhood Enrollment	Money Expended for New Buildings (Special Item)	Total Local Church Exp. (Including Pastor's Salary)	Total Mission Expenditures	Grand Total Exp. (Add Last Two Totals)
17.	2	8	168	154	------	------	------	------	$------	$ 691	$ 256	$ 947
18.	1–3	------	185	60	------	------	------	------	------	439	24	463
19.	1–4	1	214	107	------	------	------	------	------	1,084	776	1,860
20.	2–4	2	172	60	------	------	------	------	------	367	245	612
21.	2–4	3	168	75	------	------	------	------	398	1,100	109	1,209
22.	------	10	*316	174	------	------	------	------	------	6,691	530	7,221
23.	2–4	3	108	70	------	------	------	------	------	723	------	723
24.	1–3	5	259	149	------	------	15	------	3,075	4,601	274	4,875
25.	All	7	399	257	81	55	------	------	------	8,129	565	8,694
26.	1–3–5	5	132	109	------	------	------	------	1,994	2,982	249	3,231
27.	2–4	1	*305	*116	------	------	------	------	------	747	329	1,076
28.	1–3	5	297	135	------	------	------	------	------	1,224	185	1,409
29.	1	5	222	145	------	54	49	------	------	2,229	621	2,850
30.	All	11	532	392	131	97	22	------	1,275	7,622	795	8,417
31.	2–4	5	183	134	------	------	------	------	------	1,064	145	1,209
32.	2–4	5	251	216	91	97	30	------	3,042	5,906	521	6,427
33.	2–4	9	269	187	146	84	57	------	174	2,496	1,910	4,406
------	------	172	7,242	4,548	943	558	252	------	$ 26,033	$ 87,564	$ 11,652	$ 99,216

BRUNSWICK

1.	All	7	288	284	106	127	41	10	$ 765	$ 5,789	$ 668	$ 6,457
2.	1–2–3	------	114	76	53	51	23	------	358	1,460	214	1,674
3.	2–4	7	61	52	51	------	------	------	------	1,058	126	1,184
4.	All	5	140	133	68	82	53	16	1,316	6,441	443	6,884
5.	2	------	40	52	35	------	------	------	------	611	208	819
6.	All	------	42	39	20	34	6	12	------	787	88	875
7.	All	13	139	213	125	62	40	------	2,141	5,359	628	5,987
8.	1–3–4	4	108	66	36	------	25	2	------	2,453	254	2,707
9.	1–3	------	146	105	53	------	25	------	10	2,022	396	2,418
10.	1–3–4	4	74	58	60	------	8	------	------	2,227	555	2,782
11.	1–3	1	46	82	54	39	------	------	------	989	366	1,355
12.	All	3	126	205	83	------	27	------	216	2,413	698	3,111
13.	------	13	146	117	59	53	44	20	70	3,688	830	4,518
14.	All	28	191	202	91	66	53	31	450	8,691	843	9,534
15.	2–4	1	79	58	26	------	------	------	------	1,033	------	1,033
16.	All	------	309	230	121	108	52	14	336	3,996	424	4,420
17.	2–4	------	67	64	23	------	31	1	------	1,028	410	1,438
18.	All	9	218	167	64	58	58	------	766	4,768	1,615	6,383
19.	2–4	1	103	95	26	------	12	------	494	1,535	154	1,689
20.	2–4	------	114	60	45	------	------	------	------	306	32	338
21.	1–3	14	43	42	61	41	------	------	------	925	56	981
22.	2–4	------	66	62	16	------	------	------	------	663	431	1,094
23.	1–3	1	134	126	30	57	------	------	------	1,208	350	1,558
24.	All	3	150	175	52	62	32	------	------	2,612	628	3,240
25.	All	10	144	175	110	70	------	------	182	4,837	565	5,402
26.	------	2	126	137	110	73	18	14	1,771	4,517	614	5,131
27.	All	8	377	312	92	59	103	60	------	11,246	1,852	13,098
28.	All	13	115	136	93	61	21	14	------	4,578	1,089	5,667
29.	All	9	150	163	69	70	29	------	1,117	2,544	773	3 317
------	------	156	3,856	3,686	1,832	1,173	701	194	$ 9,992	$ 89,784	$ 15,310	$105,094

BRUSHY MOUNTAIN

1.	4	7	167	91	63	------	22	13	$ 7,965	$ 10,628	$ 678	$ 11,306
2.	1	6	128	83	49	------	------	------	------	878	97	975
3.	1	1	56	24	26	------	------	------	------	18	20	38
4.	2	5	137	99	42	------	------	------	9	814	109	923
5.	4	11	127	155	108	------	------	------	185	2,526	106	2,632

BRUSHY MOUNTAIN—Continued

CHURCHES	PASTOR AND POST OFFICE	SUNDAY SCHOOL SUPERINTENDENT AND POST OFFICE
6. Cub Creek	Clate Brown, Rt. 2, Wilkesboro	Hubert D. Wyatt, 1098½ 6 St., North Wilkesboro
7. Davis Memorial	Will Luffman, N. Wilkesboro	Earl Fairchild, N. Wilkesboro
8. Edgewood	No Pastor	C. G. Glass, Sr., Rt. 2, Wilkesboro
9. Elk	R. C. Cooke, Rt. 8, Lenoir	Chancy Triplett, Ferguson
10. Fishing Creek	George Walters, Elkin	C. B. Mayberry, Rt. 3, N. Wilkesboro
11. Gordon	Irdell Osborne, Rt. 4, N. Wilkesboro	Frank Rhodes, Rt. 4, N. Wilkesboro
12. Goshen	Albert Pruitt, N. Wilkesboro	Clay Crisp, Rt. 1, Boomer
13. Harmony	Clyde Church, Rt. 1, Millers Creek	Clyde Reavis, Rt. 4, N. Wilkesboro
14. Lewis Fork	A. W. Eller, Rt. 1, Purlear	Vernon Dyer, Rt. 1, Purlear
15. Liberty Grove	Howard Laney, Rt. 4, N. Wilkesboro	Tam Hutchinson, Rt. 4, N. Wilkesboro
16. Little Rock	Major Edwards, Rt. 1, Boomer	Arvil Johnson, Rt. 1, Boomer
17. Moravian Falls	Charles J. Pool, Rt. 2, Wilkesboro	L. G. Critcher, Moravian Falls
18. Mt. Carmel	J. G. Cardwell, Rt. 1, Wilkesboro	Arnold Wilson, Rt. 1, Boomer
19. Mt. Pleasant	J. C. McQueen, Jr., Rt. 1, Wilkesboro	C. M. Brown, Jr., Purlear
20. Mount Zion	Raymond Hendrix, Boone	W. D. Barnette, Ferguson
21. North Wilkesboro:		
1. First	W. R. Wagoner, N. Wilkesboro	D. E. Elledge, N. Wilkesboro
2. Hinshaw Street	Clete W. Simmons, Jonesville	Gwyn Jones, Rt. 1, Wilkesboro
3. Second	Wade Miller, Wilkesboro	Ray Shumate, 307 2nd. St., N. Wilkesboro
22. New Hope	Glenn Huffman, Wilbar	Wayne Vannoy, Purlear
23. Oak Grove	J. Q. Yates, Rt. 1, Millers Creek	E. E. Stanley, Rt. 1, Millers Creek
24. Oakwoods	Frank Walker, Rt. 2, Wilkesboro	J. C. Anderson, Rt. 2, Wilkesboro
25. Pilgrim	J. C. McQueen, Jr., Rt. 1, Wilkesboro	Harold Foster, Rt. 1, Wilkesboro
26. Pleasant Grove	Richard Byrd, Rt. 4, N. Wilkesboro	Joe Parsons, Rt. 1, Wilkesboro
27. Pleasant Home	Clate Brown, Rt. 2, Wilkesboro	Gwyn Vannoy, Wilbar
28. Purlear	Hunter Church, Rt. 4, N. Wilkesboro	D. F. Beshears, Rt. 4, N. Wilkesboro
29. Roaring River	Howard Laney, Rt. 4, N. Wilkesboro	T. C. Osborne, Roaring River
30. Shady Grove	J. G. Cardwell, Rt. 1, Wilkesboro	Mrs. Willard Eller, Rt. 1, Wilkesbcro
31. Sharon Walker	Fred Blevins, Rt. 2, Wilkesboro	Eddie Marley, Rt. 1, Boomer
32. Stony Hill	Clyde Church, Millers Creek	G. S. McNeil, Rt. 1, Purlear
33. Walnut Grove	Charles J. Pool, Rt. 2, Wilkesboro	Mack Brock, Moravian Falls
34. Welcome Home	Harvey White, Rt. 1, N. Wilkesboro	Chalmer Dyer, Rt. 4, N. Wilkesboro
35. Wilkesboro	Henry Morgan, Wilkesboro	J. E. Switzer, Wilkesboro
36. Zion Hill	E. V. Bumgarner, Taylorsville	W. J. Earp, Boomer
Totals		

BUNCOMBE

1. Antioch	R. M. Snyder, Stocksville	Fred Jarvis Weaverville
2. Asheville:		
1. Biltmore	H. B. Fisher, 91 Shady Oak Rd., Biltmore	Ralph Koontz, 36 Washington Rd., Asheville
2. Calvary	J. Lester Lane, 34 Pinellas St., Asheville	C. E. Norman, 182 Virginia Ave., Asheville
3. Craven Street	Woodrow Flynn, 158 Westwood Place, W. Asheville	Edwin McDevitt, 47 Hubbard St., Asheville
4. Cumberland Ave.	Mack A. Burgin, 80 W. Chestnut St., Asheville	C. Richard Rice, 48 N. St., Asheville
5. First	W. Perry Crouch, 333 Charlotte Street, Asheville	Burgin Pennell, 2 Windsor Rd., Asheville
6. French Brd. Ave.	Edward B. Shoff, P. O. Box 1367, Asheville	Herbert Dunlap, 193 Haywood Road, Asheville
7. Grace	C. D. Bessinger, 145 Vermont Avenue, Asheville	Colvin E. Ingle, 28 Balsam Ave., Asheville
8. Merrimon Ave.	B. G. Bass, 50 Fenner Ave., Asheville	W. S. Proctor, 290 Hillside St., Asheville
9. Patton Ave.	Ray Billings, 405 Haywood St., Asheville	Hurdas Tiller, 7 Delaware St., Asheville
10. Reed Memorial	Henry O. Hearn, 56 Ridgecrest Road, Biltmore	L. W. Franklin, 24 Ridgecrest Rd., Biltmore
11. Sand Hill	W. T. Connor, 205 Montana Ave., Asheville	Grady C. Swain, 140 State St., Asheville
12. State Street		Claude Arrowood, Rt. 3, Asheville
13. West	Nane Starnes, 40 Blue Ridge Avenue, Asheville	Wayne Cooper, 139 Smoky Park Highway, Asheville
3. Bald Mountain	Frank Hollifield, Rt. 2, Rutherfortdon	Wilburn O. Davis, Star Rt., Black Mountain

BRUSHY MOUNTAIN—Continued

	Services	Baptisms	Total Church Membership	Sunday School Enrollment	Vacation Bible School Enrollment	Training Union Enrollment	W. M. U. Enrollment	Brotherhood Enrollment	Money Expended for New Buildings (Special Item)	Total Local Church Exp. (Including Pastor's Salary)	Total Mission Expenditures	Grand Total Exp. (Add Last Two Totals)
6.	2	17	175	201	122	80	------	------	$ 2,973	$ 5,200	$ 551	$ 5,757
7.	4	4	80	54	34	------	------	------	98	970	136	1,106
8.	2	------	154	135	60	51	24	------	--------	1,178	212	1,390
9.	2	------	108	75	44	------	------	------	--------	742	189	931
10.	2	19	439	266	165	------	83	15	1,254	8,059	871	8,930
11.	4	6	242	107	76	------	------	------	--------	1,633	101	1,734
12.	2	2	128	90	51	------	------	------	--------	2,467	151	2,618
13.	2	2	100	140	49	61	------	------	--------	1,569	249	1,818
14.	2	21	300	200	110	53	------	------	--------	2,865	216	3,081
15.	4	7	238	211	75	56	29	------	17,344	21,460	661	22,121
16.	4	11	231	176	104	50	51	29	--------	6,803	323	7,126
17.	2	7	193	165	106	40	------	------	2,550	5,405	634	6,039
18.	2	2	113	127	74	69	------	------	--------	833	37	870
19.	2	7	334	160	98	66	58	10	206	4,428	373	4,801
20.	1	2	152	80	52	------	------	------	--------	1,020	363	1,383
21.												
1.	4	27	889	1,011	303	91	229	73	50,000	80,505	10,066	90,571
2.	4	28	430	325	188	58	25	------	1,165	7,847	1,001	8,848
3.	2	------	142	85	66	------	------	------	--------	828	149	977
22.	2	10	234	264	64	92	9	43	--------	3,319	487	3,806
23.	1	------	48	55	63	------	------	------	--------	319	43	362
24.	2	------	252	147	91	57	32	------	--------	1,499	403	1,902
25.	3	------	153	131	57	------	------	------	--------	1,379	175	1,554
26.	2	11	202	169	84	38	------	------	408	3,214	119	3,333
27.	2	10	338	355	74	64	45	16	1,354	8,058	640	8,698
28.	2	14	189	180	102	85	14	25	730	3,406	309	3,715
29.	4	3	109	121	78	77	10	------	--------	1,699	478	2,177
30.	2	------	50	45	27	------	------	------	--------	279	23	302
31.	2	2	79	67	29	------	------	------	--------	964	79	1,043
32.	2	------	147	90	30	30	------	------	911	1,871	304	2,175
33.	2	------	358	192	101	72	------	------	--------	4,043	559	4,602
34.	2	12	278	276	117	62	57	------	--------	4,868	588	5,456
35.	4	6	415	332	137	98	96	41	210	10,179	3,661	13,840
36.	2	9	261	147	86	32	------	------	138	3,195	109	3,304
------	------	269	8,186	6,631	3,205	1,382	775	265	$ 87,500	$ 216,968	$ 25,270	$242,238

BUNCOMBE

1.	All	3	140	80	61	60	------	------	$-------	$ 2,897	$ 217	$ 3,114
2.												
1.	All	33	559	477	140	124	118	27	3,147	13,947	1,612	15,559
2.	All	68	1,608	1,578	462	352	154	108	--------	64,440	15,654	80,094
3.	All	48	853	777	252	208	103	74	4,118	20,164	5,052	25,216
4.	All	10	196	179	95	74	46	22	--------	7,795	1,127	8,922
5.	All	121	2,909	2,430	624	631	560	111	7,471	136,824	47,239	184,063
6.	All	4	260	120	------	52	24	------	837	5,990	718	6,708
7.	All	6	527	641	179	291	191	50	3,188	28,334	15,768	44,102
8.	All	21	584	384	120	87	61	37	1,020	16,459	3,117	19,576
9.	All	15	454	364	162	169	47	57	1,904	11,406	1,151	12,557
10.	All	7	478	425	151	141	98	33	--------	11,278	3,258	14,536
11.	All	------	83	102	------	------	------	------	--------	5,243	--------	5,243
12.	All	------	173	94	------	39	------	------	--------	1,321	106	1,427
13.	All	42	1,332	1,495	387	453	375	58	9,632	47,767	28,229	75,996
3.	1-3	------	24	36	13	------	------	------	623	1,116	87	1,203

BUNCOMBE—Continued

Churches	Pastor and Post Office	Sunday School Superintendent and Post Office
4. Beaverdam	W. G. Russell, 45 Wild Cherry Rd., Asheville	C. H. Dean, 1 Killian Rd., Asheville
5. Bee Tree	M. H. Parham, Rt. 3, Candler	J. B. Adams, Rt. 1, Swannanoa
6. Bent Creek		Cecil Fox, 667 Sandhill Rd., Asheville
7. Berea	A. D. Smith, Rt. 2, Asheville	L. P. Huskey, Rt. 2, Asheville
8. Bethel	A. E. Edney, Flat Rock	Floyd Lunsford, Rt. 4, Asheville
9. Beverly Hills	William A. Snyder	E. W. Frink, Box 2869, Asheville
10. Big Ivy	J. N. Shuford, Barnardsville	E. W. Cannon, Barnardsville
11. Bingham Heights	W. D. Ruth, 2 Westwood Pl., Asheville	J. T. Ellenburg, Jr., 65 Washington Ave., Asheville
12. Black Mountain	W. A. Huneycutt, Black Mountain	Clarence J. Wilson, P. O. Box 113, Black Mountain
13. Brown's Chapel	Claude Bradley, Rt. 1, Weaverville	Paul Whittamore, Rt. 1, Weaverville
14. Buckeye	J. H. Black, 47 Monroe Place, Asheville	Jess Ayers, Rt. 1, Swannanoa
15. Buena Vista	Joel Ferguson, 61 Rock Hill Rd., Asheville	Arnold Burgess, 93 Lean-Hurst Road Asheville
16. Chapel Hill	Odell Barnwell, Rt. 1, Fletcher	L. G. Bradley, Rt. 5, Box 502, Asheville
17. Chestnut Grove	William Corey, Mars Hill	T. L. Buckner, Rt. 1, Barnardsville
18. Chestnut Hill	L. O. Vess, Swannanoa	Ernest Craig, Rt. 6, Asheville
19. Chunn's Cove	A. J. Buckner, 5 Mineral Springs Road, Asheville	W. E. Daves, 68 Pinedale Rd., Asheville
20. Cole's Cove	Zenis Allen, Rt. 2, Mars Hill	John Rowe, Rt. 2, Weaverville
21. Corinth	Joe Williams, Rt. 3, Canton	Conley Boyd, Rt. 1, Leicester
22. Deaver View	J. Lloyd Wolfe, Rt. 3, Box 200-B, Asheville	S. W. Harris, Rt. 3, Box 420, Asheville
23. Edgewood	W. M. Hensley, Rt. 2, Candler	Isaac N. Byrd, 109 Montana Ave., Asheville
24. Elk Mountain	Harry DeWeese, 6 Linden Ave., Woodfin Park, Asheville	Walter Ensley, 215 Elk Mtn. Rd., Asheville
25. Emma	B. E. Samples, 17 Broadview Dr., Biltmore	J. N. Hall, 15 Brookshire Pl., Asheville
26. Emma's Grove	Joseph B. Broughton, Rt. 1, Fletcher	Boyd C. Owenby, Rt. 1, Fletcher
27. Enka	Z. W. Rotan, Box 202, Enka	Ansel Levi, Enka
28. Fairview		Morgan Ashworth, Rt. 6, Asheville
29. Flat Creek	J. H. Lackey, Stocksville	Willie Lankford, Rt. 2, Weaverville
30. Gashe's Creek	H. E. Benfield, Rt. 2, Asheville	Dal Dotson, Rt. 5, Asheville
31. Glady	Charles Sprinkle, Rt. 2, Candler	M. J. Plemmons, Rt. 1, Box 168, Candler
32. Grassy Branch	LeRoy Thomas, Rt. 1, Box 263A, Swannanoa	Stewart Meredith, 162 Courtland, Asheville
33. Grovestone	James Frizsell, Rt. 5, Asheville	Clifford Chapman, Swannanoa
34. Hominy	M. D. Smith, Box 111, Candler	Luther Taylor, Rt. 2, Candler
35. Immanuel	(This is the merged French Broad Avenue and State Street Churches. Reports are included separately under those names except for Vacation Bible School)	
36. Jupiter	Rex Collins, 201 Jonestown Rd., Asheville	Clovis Crowder, Rt. 1, Alexander
37. Kerlee	Clyde Parham, 179 Woodfin St., Asheville	H. G. Blankenship, Box 362, Black Mountain
38. Lakewood	Eugene Byrd, Black Mountain	Mrs. W. T. Shook, Box 22, Black Mountain
39. Liberty	Frank B. Hopkins, Rt. 2, Candler	W. H. Parham, Rt. 2, Candler
40. Lnanda	Lyman A. Rich, Rt. 2, Candler	Vernon Penley, Rt. 3, West Asheville
41. Long Shoals	H. W. Burleson, Skyland	Jerome Ray, 17 Ardmore St., Biltmore
42. Long's Chapel	Zeb McDaris, Rt. 2, Canton	C. H. Sams, Rt. 1, Weaverville
43. Macedonia	E. J. Hall, Rt. 1, Alexander	N. G. Towe, Rt. 4, Asheville
44. Maple Ridge	J. A. Greene, Rt. 3, Asheville	Wiley McClure, Candler
45. Midway		Lester Reed, Chunn's Cove Rd., Asheville
46. Morgan Hill	Homer Tomberlin, Rt. 2, Weaverville	Charles Morgan, Rt. 2, Weaverville
47. Mountain View		Earl Jolly, Rt. 1, Black Mountain
48. Mt. Carmel	Roy R. McCulloch, Rt. 4, Box 232, Asheville	E. W. Roberson, Rt. 4, Box 241D, Asheville
49. Mt. Olive	E. R. Bartlett, Box 7042, Asheville	Harold Bartlett, Box 7042, Asheville
50. Mt. Pisgah	Frank L. Gribble, Box 42, Enka	Glenn Rhinehart, Box 226, Enka
51. New Bridge		Charles Anderson, 34 Arlington, Asheville
52. New Found	H. E. Davis, Leicester	Edwin Wilson, 29 Morris St., Asheville
53. New Liberty	C. V. Hardin, 51 Arthur Rd., Asheville	Clarence Redmon, Rt. 4, Asheville
54. New Morgan Hill	M. L. Kirstein, 32 Sayles Rd., Biltmore	Robert Johnson, Rt. 2, Candler
55. New Salem	G. A. Gordon, Rt. 1, Arden	Fred Buckner, Skyland
56. N. Black Mountain	Jack Johnson, Weaverville	R. R. Gardner, Barnardsville

BUNCOMBE—Continued

	Services	Baptisms	Total Church Membership	Sunday School Enrollment	Vacation Bible School Enrollment	Training Union Enrollment	W. M. U. Enrollment	Brotherhood Enrollment	Money Expended for New Buildings (Special Item)	Total Local Church Exp. (Including Pastor's Salary)	Total Mission Expenditures	Grand Total Exp. (Add Last Two Totals)
4.	All	11	427	463	163	184	123	80	$ 14,016	$ 29,316	$ 3,895	$ 33,211
5.	All	------	104	56	37	44	------	------	930	1,667	49	1,716
6.	All	5	373	140	97	------	30	------	--------	11,356	170	11,526
7.	All	3	184	119	65	52	15	------	--------	3,886	295	4,181
8.	All	5	114	100	------	------	------	------	--------	2,706	57	2,763
9.	All	4	148	184	115	100	54	------	--------	13,446	1,104	14,550
10.	All	------	212	102	67	36	------	------	50	3,450	390	3,840
11.	All	------	130	83	------	57	5	------	750	2,337	68	2,405
12.	All	36	697	545	193	165	156	55	700	23,242	8,748	31,990
13.	All	27	248	206	66	------	------	------	657	2,533	161	2,694
14.	All	2	114	145	102	64	15	------	14	4,045	356	4,401
15.	All	8	189	130	105	------	15	------	504	3,255	175	3,430
16.	All	1	70	90	80	------	------	------	500	1,121	25	1,146
17.	All	------	74	44	------	22	------	------	--------	578	44	622
18.	All	9	50	88	55	------	------	------	--------	1,736	42	1,778
19.	All	11	335	171	117	75	46	47	236	16,250	1,230	17,480
20.	All	1	40	40	29	------	------	------	75	412	13	425
21.	1–3	------	133	125	------	------	------	------	4,946	5,701	243	5,944
22.	All	8	264	245	148	143	79	76	9,616	19,199	954	20,153
23.	All	7	346	317	101	------	------	------	122	8,300	3,105	11,405
24.	All	------	248	139	84	------	24	------	--------	4,241	296	4,537
25.	All	(Inclu	ded in	West	Ashev	ille's R	eport)			2,001	5	2,006
26.	All	14	167	122	61	51	13	------	2,227	4,368	255	4,623
27.	All	------	176	164	92	77	63	25	420	7,347	2,045	9,392
28.	All	------	194	199	78	40	34	------	1,874	6,930	950	7,880
29.	All	3	318	181	111	56	46	11	1,142	7,445	1,472	8,917
30.	All	9	278	255	170	105	69	------	12,819	20,131	353	20,484
31.	All	7	171	145	75	52	------	------	1,120	4,529	57	4,586
32.	All	------	201	130	70	45	15	25	314	3,520	114	3,634
33.	All	6	158	158	------	------	------	------	--------	3,191	340	3,531
34.	All	16	431	434	133	147	147	38	4,676	18,934	5,449	24,383
35.	--------	------	------	------	93	------	------	------	--------	--------	--------	--------
36.	All	4	127	55	48	69	------	------	--------	1,380	115	1,495
37.	All	7	179	195	72	40	23	------	--------	4,228	412	4,640
38.	All	------	43	45	------	------	------	------	314	890	90	980
39.	All	11	258	251	113	132	90	49	400	10,166	1,129	11,295
40.	All	16	240	125	97	67	------	------	550	5,184	126	5,310
41.	All	6	110	125	62	28	28	------	356	3,692	420	4,112
42.	All	5	215	117	44	------	------	------	400	1,660	122	1,782
43.	All	------	218	136	99	70	24	22	8,263	12,127	511	12,638
44.	All	16	125	102	------	------	------	------	--------	1,030	41	1,071
45.	All	7	72	45	27	22	------	------	--------	870	71	941
46.	All	12	217	100	50	------	------	------	357	2,492	189	2,681
47.	All	------	148	90	67	40	14	------	180	3,025	419	3,444
48.	All	5	316	203	85	68	47	8	1,446	8,138	2,360	10,498
49.	All	5	193	50	50	40	4	------	14	992	57	1,049
50.	All	4	208	140	89	------	12	------	3,345	8,557	740	9,027
51.	All	7	404	319	148	87	78	------	--------	10,422	3,161	13,583
52.	All	9	356	229	108	91	35	27	--------	5,012	705	5,717
53.	All	4	52	78	49	45	------	------	977	2,601	142	2,743
54.	All	24	324	223	118	140	53	------	--------	5,293	1,153	6,446
55.	All	------	75	60	------	------	------	------	854	2,890	195	3,085
56.	All	4	98	89	43	------	------	------	--------	373	--------	373

BUNCOMBE—Continued

Churches	Pastor and Post Office	Sunday School Superintendent and Post Office
57. Oak Grove	John J. Huntley, Fletcher	Frank Taylor, Rt. 1, Fletcher
58. Oakley	Frank B. Robinson, 2 Woodlawn, Biltmore	V. A. Cogburn, Biltmore
59. Oteen		Robert G. Clayton, Oteen
60. Paint Fork	C. M. Cameron, Rt. 2, Candler	
61. Pine Burr Park	Adrian F. Vaughn, Rt. 1, Weaverville	James R. Bassett, Dula Springs Road, Weaverville
62. Pleasant Hill	Albert H. Parham, Candler	Fred Wright, Weaverville
63. Pole Creek	J. J. Buckner, Rt. 3, Candler	Harold Pittman, Rt. 3, Candler
64. Ridgecrest	Cecil M. Perry, Ridgecrest	W. L. Snypes, Box 88, Ridgecrest
65. Ridgeway	A. N. Hollis, Jr., Rt. 3, Candler	B. E. Ammons, Rt. 3, Candler
66. Riverside	Edward G. Altland, 9 Skyland Circle, Asheville	Roger Williams, Jr., 184 Elk Mtn. Road, Asheville
67. Skyland	D. K. Brevard, Fletcher	Clyde Maxwell, Skyland
68. Spring Mountain	J. L. Jenkins, Rt. 6, Asheville	J. F. Jenkins, Rt. 6, Asheville
69. Starnes Cove	C. D. Sawyer, Rt. 2, Candler	Henry Duckett, 77½ Hi-Alta Avenue, Asheville
70. Sulphur Spgs. Park	Robert Harris, P. O. Box 67, Asheville	Joe Carver, 33 Hi-Alta Ave., Asheville
71. Sunrise	Bryce H. Wright, Rt. 3, Candler	Roy F. Wilson, Rt. 3, Box 271B, Asheville
72. Swannanoa	Charles W. Smith, Swannanoa	Lester Miller, Swannanoa
73. Victory		L. E. Sprinkle, Rt. 1, Asheville
74. Weaverville	L. D. Munn, Weaverville	Wiley Smith, Weaverville
75. White Rock	W. F. Wagoner, Rt. 1, Candler	W. C. Sams, Rt. 1, Candler
76. Wilkey	Clifford Burnette, P. O. Box 823, Black Mountain	Zeb Sayles, Rt. 6, Box 789, Asheville
77. Zion Hill	R. R. Mehaffey, Rt. 1, Leicester	T. J. Sampson, Rt. 1, Leicester
78. Missions:		
1. Anderson Cove		Miss Sudie Fair, Box 43, Barnardsville
2. Arden Chapel	James Y. Greene, Box 234, Arden	
3. Revell Memorial	Robert H. Bruhn, 137 Woodfin St., Asheville	
Totals		

BURNT SWAMP

1. Antioch	Joseph Oxendine, Rt. 4, Lumberton	Chester Smith, Rt. 1, St. Pauls
2. Bear Swamp	T. M. Swett, Rt. 1, Rowland	Clennie H. Maynor, Rt. 1, Pembroke
3. Berea	(Supply) C. D. Brewington, Pembroke	Bennie R. Sampson, Pembroke
4. Bethel Hill	J. E. Hammond, Rt. 1, Shannon	F. R. Hunt, Rt. 1, St. Pauls
5. Beulah	L. A. Maynor, Rt. 1, Pembroke	Clarence L. Locklear, Rt. 1, Rowland
6. Burnt Swamp	R. B. Jacobs, Pembroke	G. V. McNeil, Rt. 4, Lumberton
7. Cape Fear	C. H. Maynor, Red Springs	Carson Morrison, Rt. 2, Box 31 A, Fayetteville
8. Cedar Grove	David R. Brewington, Rt. 1, Rowland	Ray Chavis, Rt. 3, Fairmont
9. Cherokee Chapel	Percell Locklear, P. O. Box 756, Maxton	T. W. Stewart, Rt. 1, Whiteville
10. Deep Branch	T. M. Swett, Rt. 1, Rowland	Luther Dimery, Rt. 1, Pembroke
11. Dog Wood	L. B. Jacobs, Lumberton	M. D. Freeman, Rt. 3, Fairmont
12. Galilee	Percell Locklear, P. O. Box 756, Maxton	Early G. Locklear, Red Springs
13. Gray Pond	Rufus Burns, Rt. 4, Lumberton	Mack M. Norton, Rt. 3, Box 6, Laurinburg
14. Harper's Ferry	L. W. Jacobs, Pembroke	B. H. Lowry, Rt. 1, Rowland
15. Island Grove	Isiah Locklear, Wakulla	Jimmie Bryant, Rt. 1, Rox 163, Rowland
16. Leith Creek	Sanford Locklear, Rt. 1, Pembroke	A. D. Oxendine, Rt. 1, Maxton
17. Lowry's Chapel	Percell Locklear, Pembroke	Roscoe Lowry, Rt. 2, Raeford
18. Mt. Airy	L. W. Jacobs, Pembroke	J. L. Carter, Rt. 1, Box 189, Pembroke
19. Mt. Elim	C. H. Maynor, Red Springs	Togo Branch, Red Springs
20. Mt. Moriah	C. E. Locklear, Pembroke	M. L. Chance, Rt. 3, Lumberton
21. Mt. Olive	T. M. Swett, Rt. 1, Rowland	Marshall Locklear, Rt. 3, Lumberton
22. New Bethel	R. W. Maynor, Pembroke	T. E. Bell, Rt. 1, Clinton
23. New Hope	C. E. Locklear, Pembroke	Roscoe Jacobs, Rt. 1, Box 47, Bolton
24. New Point	Sanford Locklear, Rt. 1, Pembroke	Kerns Morgan, Rt. 2, Lumberton
25. Oak Grove	Roy Maynor, Rt. 1, Pembroke	Smiley Chavis, Rt. 3, Laurinburg
26. Pee Dee Chapel	J. L. Locklear, Pembroke	James C. Clark, Rt. 1, Box 253, Dillon, South Carolina
27. Pembroke, First	Chesley Hammond, Rt. 1, Rowland	Woodrow Lowry, P. O., Pembroke

BUNCOMBE—Continued

	Services	Baptisms	Total Church Membership	Sunday School Enrollment	Vacation Bible School Enrollment	Training Union Enrollment	W. M. U. Enrollment	Brotherhood Enrollment	Money Expended for New Buildings (Special Item)	Total Local Church Exp. (Including Pastor's Salary)	Total Mission Expenditures	Grand Total Exp. (Add Last Two Totals)
57.	All	9	69	95	69	.....	.....	.....	$ 61	$ 4,758	$ 640	$ 5,398
58.	All	11	527	448	212	98	65	45	1,330	13,028	1,294	14,322
59.	All	11	366	243	132	87	46	.....	524	8,809	1,617	10,426
60.	All	.....	30	33	29	.....	.....	.....	.....	361	15	376
61.	All	4	68	108	44	.....	.....	.....	3,238	4,892	75	4,967
62.	All	3	140	105	.....	.....	.....	.....	.....	3,143	575	3,718
63.	All	4	315	242	114	113	43	.....	672	9,426	634	10,060
64.	All	7	238	138	.....	45	71	.....	354	7,578	6,380	13,958
65.	All	48	392	361	201	133	39	36	125	10,743	2,557	13,300
66.	All	6	453	275	152	124	64	56	1,615	10,191	3,227	13,418
67.	All	23	94	137	133	92	20	.....	1,620	9,588	80	9,668
68.	All	12	84	52	42	.....	.....	.....	.....	511	12	523
69.	All	8	225	188	149	67	14	.....	2,151	6,576	440	7,016
70.	All	10	60	76	55	.....	.....	.....	.....	4,618	6	4,624
71.	All	2	114	114	94	46	11	.....	.....	3,173	157	3,330
72.	All	28	780	605	174	170	188	50	170	10,338	6,450	16,788
73.	All	1	365	217	109	48	10	15	181	6,417	400	6,817
74.	All	8	542	470	172	149	113	.....	6,610	17,573	3,876	21,449
75.	All	25	341	191	100	89	71	.....	.....	10,363	1,197	11,560
76.	All	2	49	50	30	.....	.....	.....	.....	417	19	436
77.	All	8	253	175	.....	75	10	.....	.....	5,619	365	5,984
78.												
1.	All	.....	13	20	25	.....	.....	.....	.....	153	16	169
2.	All	(All Statistics included in report of First Church)										
3.	All	"	"	"	"	"	"	"				
.....	.....	947	26,300	21,622	8,558	6,471	3,899	1,242	$ 125,755	$ 851,451	$ 197,715	$ 1,049,166

BURNT SWAMP

1.	2	5	57	200	132	45	.....	.....	$ 927	$ 2,009	$ 57	$ 2,066
2.	3	19	259	352	157	72	34	.....	2,694	5,024	421	5,445
3.	4	.....	165	249	132	106	29	.....	2,454	5,893	595	6,488
4.	1	4	150	171	163	.....	16	.....	.....	922	120	1,042
5.	.....	.....	32	97	97	.....	.....	.....	.....	431	116	547
6.	1	.....	17	51	69	.....	.....	.....	15	545	105	650
7.	2	1	40	103	40	64	.....	.....	.....	678	74	752
8.	2	3	85	130	80	.....	12	.....	.....	1,153	111	1,264
9.	1	4	55	125	65	.....	20	15	.....	187	131	318
10.	2	10	207	226	122	60	20	.....	.....	1,469	136	1,605
11.	2	7	63	229	185	.....	13	.....	198	597	77	674
12.	4	.....	35	135	90	135	.....	.....	.....	1,002	10	1,012
13.	2	1	50	121	30	.....	.....	.....	.....	750	14	764
14.	2	30	433	565	118	64	16	.....	169	5,611	902	6,513
15.	3	15	92	382	140	.....	10	.....	3,000	7,011	440	7,451
16.	2	.....	23	65	40	.....	.....	.....	.....	431	54	484
17.	4	2	23	54	69	.....	.....	.....	730	1,091	23	1,114
18.	2	1	210	377	146	84	32	8	37,975	40,195	443	40,638
19.	3	.....	264	151	50	.....	12	.....	.....	443	80	523
20.	2	.....	177	336	214	64	30	.....	.....	2,040	178	2,218
21.	2	1	137	183	79	.....	8	.....	.....	843	248	1,091
22.	2	.....	179	212	120	.....	.....	.....	.....	1,211	280	1,491
23.	2	3	107	221	85	82	.....	.....	.....	2,200	230	2,430
24.	2	3	40	171	139	.....	.....	.....	2,931	3,082	100	3,182
25.	.....	.....	25	39	79	.....	27	.....	58	586	53	639
6.	2	1	32	86	21	.....	.....	.....	3,000	41	1	42
7.	4	5	83	131	65	51	15	12	84	21,273	335	21,608

BURNT SWAMP—Continued

Churches	Pastor and Post Office	Sunday School Superintendent and Post Office
28. Piney Grove	Roy Maynor, Pembroke	Budd Hunt, Rt. 3, Fairmont
29. Pleasant View	L. B. Jacobs, Lumberton	Carson Freeman, Rt. 1, Box 42, Fairmont
30. Reedy Branch	C. W. Maynor, Rt. 1, Pembroke	C. S. Warriax, Rt. 1, Rowland
31. Smyrna	Delton Morgan, Rt. 5, Lumberton	John F. Revels, Rt. 5, Lumberton
32. Tabernacle	J. L. Locklear, Pembroke	James Chavis, Rt. 4, Lumberton
33. Ten Mile Center	Winfred Locklear, Rt. 1, Pembroke	F. H. Epps, Rt. 3, Lumberton
34. Union	C. E. Locklear, P. O. Box 104, Pembroke	H. S. Fills, Rt. 1, Box 128, Lumberton
35. Zion Hill	J. E. Hammond, Rt. 1, Shannon	Hubert Chavis, Rt. 1, Shannon
36. Gospel Tabernacle Vacation Bible School		
Totals		

CABARRUS

1. Coldwater	Farrel Shimpock, Rt. 13, Box 618, Concord	Webster Love, 405 N. Spring St., Concord
2. Community	R. J. Haigler, 98 Charles St., Concord	LeRoy Cavender, Rt. 1, Midland
3. Concord:		
1. Bethlehem	Nathan Helms, 112 N. White St., Concord	Alvin Eury, Box 225-A, Harrisburg
2. Brightlight	Johnnie Morton, Rt. 9, Concord	Charles Willis, 100 Juniper St., Kannapolis
3. Broadus Mem'l	Jonathan Hill, Rt. 1, Box 354-D, Charlotte, 5	A. L. Carter, Sr., 50 Jackson Terrace, Concord
4. Brookdale	J. D. Griffin, Rt. 8, Box 1021, Concord	Henry Gaddy, 817 S. Ridge Avenue, Kannapolis
5. Eastside	G. C. Watson, 254 N. Church St., Concord	Fred Pinion, 568 Hamilton St., Concord
6. First	Thurmon Stone, 432 S. Union St., Concord	L. B. Preslar, P. O. Box, 1182 Concord
7. Fisher Street	Ronald King, Rt. 2, Box 448-B, Kannapolis	Price Hatley, P. O. Box 817, Kannapolis
8. Immanuel		J. C. Hartsell, Rt. 4, Box 468, Concord
9. Kerr Street	Alfred Staley, 194 Academy St., Concord	William Mabrey, 246 Academy St., Concord
10. McGill Street	John Knight, 324 Kerr St., Concord	Wiley Yow, 120 Smith St., Concord
11. Parkwood		Edgar Christy, 54 Pless St., Concord
12. Southside	H. A. Privette, Short and Jackson Streets, Concord	C. C. Cox, Jr., P. O. Box 587, Concord
13. West	W. W. Payne, S. White St., Concord	Troy Hill, 515 White St., Concord
14. White Park	J. C. Furr, Rt. 1, Harrisburg	O. L. Honeycutt, Jr., Rt. 1, Harrisburg
15. Wilmar Park	Robert Trexler, 735 Wil-mar Dr., Concord	Graham Simmons, Sr., 714 Wil-mar Dr., Concord
16. Young Street	Victor Trivette, Skipwith St., Concord	Clyde Hinson, Rt. 13, 44 Plott's Circle, Concord
4. Faith Chapel	Quinn Morgan, Rt. 8, Box 976, Concord	Jack Surber, 63 Lowe St., Rt. 2, Concord
5. Glorieta	Jack Guffey, Box 312, Mt. Pleasant	C. E. Foster, Sr., Rt. 4, Concord
6. Hahn Memorial	Clifford Honeycutt, General Del., Newell	Lester Pressley, 214 Cresote Rd., Charlotte
7. Harrisburg	Henry Smith, 105 N. Drive, Concord	B. B. Deal, Rt. 12, Box 110-A, Concord
8. Howell's	F. M. Jenkins, Rt. 1, Midland	Jessie Connell, Rt. 1, Midland
9. Kannapolis:		
1. Blackwelder Park	W. C. Francis, Rt. 5, Box 833, Kannapolis	Fred Poole, Rt. 5, Kannapolis
2. Calvary	E. C. Upchurch, P. O. Box 66, Kannapolis	Fred Payne, 213 E 10th St., Kannapolis
3. Center View	E. W. Pate, 501 Walter St., Kannapolis	R. H. Godfrey, 602 Ford St., Kannapolis
4. First	Charles Coffey, 1200 S. Main St., Kannapolis	Leo Shull, 707 Laura Ave., Kannapolis
5. Franklin Heights	Ivan Hart, 528 Wright St., Kannapolis	Rankin Baker, Rt. 1, Box 89, Kannapolis
6. Jackson Park	Calhoun Johnson, 1104 Mable Avenue, Kannapolis	J. V. Corn, 906 Brantley Rd., Kannapolis
7. Lakewood	John Hass, Rt. 5, Box 220, Kannapolis	Charles Query, Rt. 5, Box 235, Kannapolis
8. Memorial	H. L. Register, P. O. Box 804, Kannapolis	John Owings, 101 S. Rose Ave., Kannapolis
9. North	Virgil Hailey, 310 Locust St., Kannapolis	F. T. Bowman, Rt. 5, Box 782, Kannapolis
10. Royal Oaks	V. L. Mabry, Rt. 2, Box 85, Kannapolis	Allen Hendrick, Rt. 2, Box 190, Kannapolis
11. Rodgers Park	J. C. Honeycutt, Rt. 1, Box 137, Kannapolis	Dewey Sellers, 727 Pine St., Kannapolis

BURNT SWAMP—Continued

	Services	Baptisms	Total Church Membership	Sunday School Enrollment	Vacation Bible School Enrollment	Training Union Enrollment	W. M. U. Enrollment	Brotherhood Enrollment	Money Expended for New Buildings (Special Item)	Total Local Church Exp. (Including Pastor's Salary)	Total Mission Expenditures	Grand Total Exp. (Add Last Two Totals)
28.	2	1	104	227	105	------	------	------	$ 2,000	$ 2,547	$ 141	$ 2,688
29.	2	------	142	336	200	------	12	------	--------	1,127	94	1,221
30.	4	25	218	590	245	72	25	12	718	2,959	215	3,174
31.	2	1	63	196	133	------	------	------	38	485	81	566
32.	4	------	58	145	190	------	------	------	--------	1,856	101	1,957
33.	2	1	80	122	75	------	36	------	--------	1,030	330	1,360
34.	2	------	35	174	140	42	13	------	--------	1,054	248	1,302
35.	4	12	231	231	169	87	------	------	2,100	2,784	213	2,997
36.	--------	------	------	------	102	------	------	------	--------	--------	--------	--------
------	--------	155	3,971	7,183	4,086	1,028	380	47	$ 59,091	$ 120,560	$ 6,756	$127,316

CABARRUS

1.	4	21	259	229	101	62	45	34	$ 32,581	$ 47,814	$ 684	$ 48,498
2.	4	5	57	55	50	------	------	------	-------	479	31	510
3.												
1.	4	16	219	206	120	110	69	41	1,038	10,408	244	10,652
2.	4	22	154	170	118	------	29	22	433	8,219	281	8,500
3.	4	9	65	134	86	37	24	8	1,036	4,574	590	5,164
4.	4	29	322	302	162	92	62	33	1,895	18,933	1,885	20,818
5.	4	5	89	124	61	43	20	------	1,572	7,432	351	7,783
6.	4	20	1,192	866	153	188	206	98	--------	48,785	12,214	60,999
7.	4	------	69	88	71	------	14	----	195	2,710	146	2,856
8.	4	4	109	184	90	45	39	25	912	6,307	1,349	7,656
9.	4	20	412	515	146	200	156	76	60,966	76,337	2,258	78,595
10.	4	43	1,007	1,244	320	254	233	149	82,263	114,696	18,772	133,468
11.	4	13	196	226	100	63	74	12	5,190	14,074	2,080	16,154
12.	4	19	424	314	153	70	50	24	105	12,213	2,795	15,008
13.	4	10	429	267	108	49	55	37	--------	19,988	2,423	2,241
14.	4	16	120	119	83	51	38	------	648	6,357	447	6,804
15.	4	14	264	309	121	71	80	25	--------	14,747	1,412	16,159
16.	4	50	372	454	141	136	62	48	14,582	26,693	2,503	29,196
4.	4	23	114	185	78	------	18	------	--------	7,410	518	7,928
5.	4	9	60	82	60	55	27	------	--------	5,825	628	6,453
6.	4	18	44	69	------	------	------	------	1,200	2,038	63	2,101
7.	4	1	68	110	90	------	14	16	1,200	4,316	82	4,398
8.	4	17	195	119	68	49	17	------	--------	4,669	544	5,213
9.												
1.	4	16	259	240	121	98	25	20	774	14,226	1,573	15,799
2.	4	11	393	359	133	140	106	30	51,698	64,581	4,324	68,905
3.	4	11	930	882	213	140	154	73	--------	37,698	6,118	43,816
4.	4	71	1,672	1,149	273	278	259	94	12,137	84,424	25,635	110,059
5.	4	14	363	408	171	119	114	77	435	14,946	4,212	19,158
6.	4	19	208	283	122	139	88	22	917	15,335	1,859	17,194
7.	4	18	326	248	147	126	81	43	14,027	27,176	5,550	32,726
8.	4	10	155	198	75	71	80	23	17	9,537	2,023	11,560
9.	4	42	706	676	221	185	120	138	2,593	23,398	7,644	31,042
10.	4	13	241	278	121	40	29	------	1,112	9,438	2,826	12,264
11.	4	5	91	160	78	74	36	9	2,526	8,676	744	9,420

CABARRUS—Continued

Churches	Pastor and Post Office	Sunday School Superintendent and Post Office
12. Shady Brook	Norman H. Joyner, Rt. 3, Box 168-A, Kannapolis	Dallas Tucker, P. O. Box 331, Kannapolis
13. Skyland	Odell Funderburk, Rt. 2, Box 440-A, Kannapolis	J. M. Honeycutt, 605 E. 10th St., Kannapolis
14. West Point	Raymond White, Rt. 3, Box 336-A, Kannapolis	L. H. Argo, 102 Hemlock Ave., Kannapolis
15. White Hill	G. E. Johnson, Rt. 4, Box 296, Kannapolis	Dwight Kerley, Rt. 5, Box 364, Kannapolis
10. Lane Street	R. F. Gardner, Rt. 3, Box 64, Kannapolis	Raymond Gibson, Rt. 1, Box 198, Kannapolis
11. Love's Friendship	Mack Cline, Rt. 1, Concord	George Hagler, Rt. 10, Charlotte
12. Midland	A. B. Crawford, Box 43, Concord	Smith Furr, Rt. 1, Midland
13. Miami	Eddie Jones, 313 Caldwell St., Kannapolis	Joe King, Rt. 1, Mt. Pleasant
14. Mt. Pleasant	Tommy Bennett, Mt. Pleasant	D. F. Whitley, Rt. 1, Mt. Pleasant
15. Oak Ridge	W. H. Perry, Rt. 1, Concord	Lee Barbee, Rt. 1, Concord
16. Pine Grove	R. B. Lisk, Rt. 2, Stanfield	Donald Lisk, Rt. 2, Stanfield
17. Pitts	Carl Woodbury, Rt. 1, Box 165-B, Harrisburg	Thomas Riley, Rt. 1, Harrisburg
18. Poplar Grove	Gilmer Beck, Rt. 12, Poplar Tent Road, Concord	Clay Van Crayton, 110 Barnhardt Ave., Concord
19. Roberta	W. M. Belcher, Rt. 1, Concord	J. R. Faulkenbury, 612 Terrace Drive, Kannapolis
20. Sharon	Frank Miller, 44 Shady Lane, Rt. 8, Concord	Marvin Tilley, Rt. 8, Box 1010, Concord
21. Stowe's Chapel	Clyde Reep, Alexis	Howard Lisk, Rt. 10, Charlotte
22. Wayside	Hubert Huneycutt, Rt. 4, Concord	Frank McManus, Jr., Rt. 7, Monroe
23. Georgeville Mission Vacation Bible School		
Totals		

CALDWELL

1. Baton	Ambrose Singley, Rt. 2, Lenoir	E. L. Bollinger, Rt. 2, Granite Falls
2. Bethany	Howard Shore, Hudson	Hardy Bolick, Rt. 8, Lenoir
3. Blair's Fork	W. R. Moss, Rt. 4, Lenoir	R. B. Holtzclaw, 120 Wayside Cr., Lenoir
4. Buffalo Cove	John R. Greene, Stoney Fork	Granville Robbins, Ferguson
5. Cedar Rock	Dun Harold, Hudson	Carl Beane, Rt. 1, Lenoir
6. Center Grove	Paul Morrow, Rt. 1, Hudson	Melvin Lail, Rt. 1, Hudson
7. Clark's Chapel	Luther E. Snipes, Lenoir	Shea Puett, Rt. 3, Lenoir
8. Clearview (Watch Care)	Edward Patterson, Blowing Rock	Lennie Quinn, Rt. 2, Lenoir
9. Conway's Chapel	No Pastor	R. A. Annas, Rt. 3, Morganton
10. Dudley Shoals	No Pastor	O. L. Smith, Rt. 1, Granite Falls
11. East Flat	Claude B. Suddreth, Rt. 7, Lenoir	John Cardwell, Rt. 6, Lenoir
12. East Hudson	Harley Coffey, Rt. 2, Granite Falls	Troy Smith, Rt. 1, Hudson
13. Edgemont	Horace Pitts, Rt. 6, Lenoir	William P. Vines, Edgemont
14. Fleming's Chapel	W. L. Sorrells, Rt. 6, Lenoir	J. L. Greene, Rt. 7, Lenoir
15. Globe	Leonard B. Bean, Edgemont	Robert E. Coffey, Lenoir
16. Grandin	John L. Wells, N. Wilkesboro	Hill Lackey, Rt. 1, Lenoir
17. Granview Park	W. H. Caldwell, N. Wilkesboro	C. R. Lampkin, Rt. 6, Lenoir
18. Granite Falls:		
1. Clover	Robert Y. Marchbanks, Granite Falls	Fred Cline, Granite Falls
2. Concord	Ernest W. Moore, Granite Falls	George W. Hollar, Granite Falls
3. First	Paul E. Bruce, Granite Falls	J. Mack Moore, Granite Falls, Rt.
19. Green Rock	Leonard B. Beane, Edgemont	Wallace E. Coffey, Rt. 5, Lenoir
20. Green Valley	G. C. Hice, Rt. 2, Granite Falls	H. J. Ford, Jr., Collettsville
21. Green Valley Community (Watchcare)	Morrison L. Bailey, High Shoals	Roland C. Haire, 305 Beach St., Lenoir
22. Harris Chapel	No Pastor	J. C. Sullivan, Hudson
23. Hartland	J. W. Ramsey, Rt. 3, Morganton	Oscar McCall, Rt. 6, Lenoir
24. Hibriten	Calvin Helton, Rt. 1, Hudson	E. G. Cline, Rt. 2, Lenoir

CABARRUS—Continued

	Services	Baptisms	Total Church Membership	Sunday School Enrollment	Vacation Bible School Enrollment	Training Union Enrollment	W. M. U. Enrollment	Brotherhood Enrollment	Money Expended for New Buildings (Special Item)	Total Local Church Exp. (Including Pastor's Salary)	Total Mission Expenditures	Grand Total Exp. (Add Last Two Totals)
12.	4	18	561	649	179	301	107	70	$ 9,495	$ 27,461	$ 5,517	$ 32,978
13.	4	28	189	186	120	63	12	20	886	10,170	584	10,754
14.	4	12	409	541	212	149	91	76	40	11,005	6,938	17,943
15.	4	29	157	192	149	87	50	24	100	7,843	624	8,467
10.	4	31	91	129	119	55	11	------	3,638	7,436	1,023	8,459
11.	4	2	40	30	------	------	------	------	--------	989	10	999
12.	2	12	232	220	85	------	25	------	--------	4,204	261	4,465
13.	4	4	95	109	60	------	------	------	943	3,533	327	3,860
14.	4	26	420	450	135	135	107	60	288	14,716	1,600	16,316
15.	4	5	221	175	96	82	65	16	--------	8,237	610	8,847
16.	4	8	140	150	------	------	------	------	2,000	6,026	40	6,066
17.	4	6	75	96	56	------	33	20	--------	7,151	725	7,876
18.	4	6	140	158	110	68	30	31	2,085	8,114	284	8,398
19.	4	1	537	205	------	------	21	22	9,214	8,970	244	9,214
20.	4	22	339	361	137	127	62	26	1,799	14,042	1,203	15,245
21.	4	5	154	139	83	------	------	------	--------	7,886	71	7,957
22.	4	5	60	86	------	------	------	------	556	1,823	36	1,859
23.	--------	------	------	------	22	------	------	------	--------	--------	--------	--------
------	--------	834	15,444	15,128	5,718	4,052	3,038	1,542	$ 323,096	$ 924,065	$ 134,905	$ 1,058,970

CALDWELL

1.	All	9	76	131	56	61	24	------	$-------	$ 4,738	$ 733	$ 5,471
2.	2–4	------	90	51	20	------	------	------	--------	454	103	557
3.	All	3	96	97	56	30	17	------	106	4,020	437	4,457
4.	1–3	3	110	61	70	------	------	------	--------	1,038	40	1,078
5.	All	3	85	85	35	------	11	------	--------	1,520	38	1,558
6.	All	17	190	277	134	73	52	40	1,368	8,975	680	9,655
7.	2–4	25	289	193	74	55	58	12	433	5,751	312	6,063
8.	All	3	45	78	74	------	------	------	--------	1,595	28	1,623
9.	--------	3	86	47	20	------	------	------	--------	1,034	13	1,047
10.	All	2	314	292	159	76	47	------	245	7,492	1,518	9,010
11.	All	21	164	201	159	87	36	21	306	3,298	316	3,614
12.	All	2	60	63	57	------	------	12	6,483	8,154	50	8,204
13.	2–4	------	33	44	19	------	------	------	--------	500	43	543
14.	All	5	330	356	123	115	64	44	3,096	7,616	13,603	21,219
15.	1–3	------	86	100	25	------	------	------	--------	214	76	290
16.	1–3	------	97	86	------	------	10	------	--------	2,765	363	3,128
17.	1–3	6	148	113	69	64	------	------	36	2,698	484	3,182
18.												
1.	All	6	250	292	90	148	101	11	--------	18,972	1,499	20,471
2.	All	11	492	601	235	215	119	75	--------	18,972	5,588	24,560
3.	All	10	575	558	125	126	140	42	263	27,537	3,545	31,082
19.	2–4	5	63	34	18	------	------	------	263	719	22	741
20.	1–3	1	62	75	39	------	------	------	1,870	2,289	65	2,354
21.	2–4	19	61	119	------	100	------	------	750	1,278	39	1,317
22.	All	12	450	418	206	159	90	72	447	8,936	1,372	10,308
23.	All	7	236	238	101	118	71	47	73	7,676	496	8,172
24.	All	12	175	162	79	------	------	------	126	2,761	215	2,976

CALDWELL—Continued

Churches	Pastor and Post Office	Sunday School Superintendent and Post Office
25. Hudson, First	George Westmoreland, Hudson	Cade Shaver, Hudson
26. John's River	Clyde Cornett, Reece	Gordon Estes, Rt. 8, Lenoir
27. Joyceton	Francis L. Prestwood, 160 Spainhour, Lenoir	Carl G. Triplett, Rt. 4, Lenoir
28. Kings Creek	J. E. Pearson, Kings Creek Sta., Lenoir	Victor W. Roberts, Rt. 1, Lenoir
29. Lenoir:		
1. Calvary	Buren Hastings, Rt. 5, Lenoir	Mack Carlton, Rt. 4, Lenoir
2. College Avenue	Dr. T. L. Cashwell, Jr., Lenoir	Roy E. Holder, 201 Maple Ave., Lenoir
3. First	M. O. Owens, Jr., Lenoir	Charles W. Johnson, Jr., 103 Sharon Rd., Lenoir
4. Lower Creek	Walter W. Jones, Rt. 2, Lenoir	George Steele, Rt. 1, Lenoir
5. Temple Missionary	Ira Walker, 106 Fairview, Lenoir	
6. West	C. R. McFelia, Rt. 6, Lenoir	Bruce Hallman, Rt. 6, Lenoir
30. Livingston Memorial (Watchcare)	Thurston Barnes, Rt. 1, Boomer	Mrs. George Auton, Rt. 1, Boomer
31. Long Ford	A. J. Swinson, Rt. 5, Lenoir	Grady Sumpter, 126 Regal Dr., Lenoir
32. Lovelady	Curtis Morris, Rt. 1, Granite Falls	Henry Reid, Rt. 1, Granite Falls
33. Maple Grove	H. E. Pitts, Lenoir	Hattie Shumake, Edgemont
34. Miller Hill	Luther E. Snipes, Rt. 3, Lenoir	Bill Triplett, 183 Overlook Dr., Lenoir
35. Mountain Grove	H. M. McGinnis, Rt. 2, Granite Falls	Ernest Hayes, Rt. 2, Granite Falls
36. Mountain View	Walter Dule, Rt. 5, Lenoir	Cecil Greer, Rt. 7, Lenoir
37. Mt. Zion	Paul J. Hopkins, Rt. 1, Hudson	Floyd Annas, Granite Falls
38. Mulberry	Will Bolick, Rt. 2, Granite Falls	Charlie Chandler, Rt. 8, Lenoir
39. Mulvale	Gwyn P. Sullivan, Rt. 2, Lenoir	Clarence Prestwood, Rt. 7, Lenoir
40. Nelson's Chapel	L. A. Miller, 279 E. Harper, Lenoir	Joe Dobbins, Rt. 8, Lenoir
41. New Hope	Horace Harris, 211 N. Prospect, Lenoir	Paul Greene, Rt. 1, Lenoir
42. Oak Grove	Thomas B. Flowe, Rt. 1, Granite Falls	Wayne Mitchem, Granite Falls
43. Piney Grove	Bernard Tuttle, 112 Wayside Cr., Lenoir	Walter Sullivan, Rt. 5, Lenoir
44. Pisgah	J. Aster Buchanan, Spruce Pine	James Crump, Whitnel
45. Pleasant Hill	N. R. Black, Whitnel	Jack Smith, Rt. 4, Lenoir
46. Poovey's Chapel	J. S. Silver, Lenoir	Floyd Ekard, Rt. 1, Hudson
47. Poovey's Grove	John E. Carter, Rt. 2, Granite Falls	Roy Starnes, Granite Falls
48. Rhodhiss	C. B. Bobbett, Rhodhiss	Paul Bumgarner, Rhodhiss
49. Rocky Springs	No Pastor	M. C. Estes, Rt. 7, Lenoir
50. Rufus	R. C. Cook, Rt. 8, Lenoir	Bruce Coffey, Rt. 8, Lenoir
51. Setzer Creek	Cecil Arney, Rt. 6, Lenoir	M. F. Faw, Rt. 5, Lenoir
52. Temple Hill	L. R. Davis, Lenoir	Andrew Kirby, Rt. 1, Granite Falls
53. Union	Don L. Peek, Rt. 2, Lenoir	Odell McRary, Rt. 2, Lenoir
54. Union Grove	L. J. Culler, Rt. 3, Lenoir	Stacy R. Davis, Rt. 3, Lenoir
55. Whitnel:		
1. Central	Hugh Kincaid, Whitnel	A. J. Parsons, Whitnel
2. First	No Pastor	Russell Watson, Rt. 2, Lenoir
56. Winkler's Grove	J. R. Holland, Rt. 5, Hickory	Eugene Hilderbrand, 309 N. First St., Hickory
57. Worship Point	Clyde B. Suddreth, Rt. 8, Lenoir	Earl Nelson, Rt. 8, Lenoir
58. Yadkin	Robert Frye, Patterson	Joe Laws, Rt. 8, Lenoir
59. Yadkin Valley	Will Bolick, Rt. 2, Granite Falls	Glen Collins, Rt. 5, Lenoir
60. Zack's Fork	Paul Wilson, Rt. 3, Morganton	Grover St. John, Rt. 1, Lenoir
61. Shearer Memorial Mission Vacation Bible School		
Totals		

CAROLINA

1. Balfour	W. C. Huntly, Balfour	Ezekiel Dunlap, Balfour
2. Barker's Heights	C. E. Hayes, 414 Stepp St., Hendersonville	R. L. Glover, Jr., 1422 Old Spartanburg Rd., Hendersonville
3. Barnwell	O. J. Smith, 105 Hall St., Hendersonville	
4. Bat Cave	Lyman Wilson, Rt. 2, Hendersonville	Edward Stevens, Bat Cave
5. Bear Wallow	John H. Dickson, 128 Rutledge Drive, Hendersonville	K. G. Owenby, Gerton
6. Beulah	Wade Worley, Dana	J. P. Huggins, Sr., Rt. 4, Hendersonville
7. Berea	* J. E. Blythe, Rt. 3, Hendersonville	* Gurley Patterson, Rt. 3, Hendersonville
8. Broad River	Wade Huntly, Rutherfordton	J. C. Ledbetter, Black Mountain

CALDWELL—Continued

	Services	Baptisms	Total Church Membership	Sunday School Enrollment	Vacation Bible School Enrollment	Training Union Enrollment	W. M. U. Enrollment	Brotherhood Enrollment	Money Expended for New Buildings (Special Item)	Total Local Church Exp. (Including Pastor's Salary)	Total Mission Expenditures	Grand Total Exp. (Add Last Two Totals)
25.	All	62	659	714	248	243	126	83	$ 26,470	$ 48,032	$ 4,530	$ 52,652
26.	1	------	105	40	13	------	------	------	--------	362	87	449
27.	All	17	120	120	52	50	25	------	2,997	9,476	83	9,559
28.	All	6	415	367	180	117	92	42	3,263	12,681	1,648	14,329
29.												
1.	All	7	419	269	167	128	26	------	783	9,585	1,270	10,855
2.	All	21	1,397	1,082	315	401	207	97	18,074	61,170	20,910	82,080
3.	All	29	1,009	1,084	351	256	269	97	29,967	68,739	28,091	96,830
4.	All	10	634	609	257	147	247	74	1,193	16,948	15,624	32,572
5.	All	6	58	80	34	------	------	------	192	1,656	27	1,683
6.	All	5	231	323	142	------	22	------	801	5,641	242	5,883
30.	1–3	------	11	25	------	------	------	------	13	63	--------	63
31.	All	11	634	149	84	95	53	------	1,070	5,855	1,153	7,008
32.	All	32	228	202	114	87	------	15	1,160	10,286	533	10,819
33.	1–3	3	100	60	20	------	------	------	--------	524	2	526
34.	1–3	16	241	256	74	103	42	------	734	6,750	345	7,095
35.	All	20	384	398	116	92	16	------	1,231	13,186	1,023	14,209
36.	All	1	108	125	53	------	14	12	--------	935	82	1,017
37.	All	20	632	601	212	204	109	27	5,836	19,014	3,691	22,705
38.	1–3	------	57	75	31	35	------	------	--------	600	137	737
39.	All	23	136	162	53	45	24	------	500	5,518	536	6,054
40.	All	2	69	72	35	------	19	15	--------	1,814	931	2,745
41.	2–4	7	112	128	60	70	22	------	--------	1,296	180	1,476
42.	All	10	156	159	103	48	22	12	250	8,106	489	8,595
43.	All	4	214	193	46	86	------	------	830	6,688	616	7,304
44.	2–4	5	206	132	43	82	------	------	--------	3,872	445	4,317
45.	All	7	178	163	89	77	14	21	--------	3,689	145	3,834
46.	All	3	198	165	51	60	35	8	3,551	7,260	865	8,125
47.	All	8	284	260	131	65	76	38	145	10,377	2,147	12,524
48.	All	1	343	306	102	106	9	------	--------	8,647	1,346	9,993
49.	2–4	------	125	120	41	49	------	------	--------	2,880	61	2,941
50.	2–4	13	88	77	24	------	------	------	--------	798	158	956
51.	All	3	159	145	71	71	45	37	2,613	7,254	523	7,777
52.	All	13	161	100	56	------	------	------	12,000	14,637	142	14,779
53.	All	12	390	329	138	152	95	44	178	6,566	1,482	8,048
54.	All	10	386	409	134	115	57	46	767	12,248	988	13,236
55.												
1.	All	19	365	490	179	151	134	59	--------	12,281	2,093	14,374
2.	All	4	264	282	74	76	43	17	5,623	10,950	960	11,910
56.	All	20	593	434	200	73	45	------	3,532	20,252	828	21,080
57.	2–4	10	110	130	90	------	15	25	1,135	2,818	53	2,871
58.	All	8	418	402	167	170	66	15	14,395	24,396	2,351	26,747
59.	2–4	3	78	58	39	------	------	------	--------	1,676	102	1,778
60.	2–4	1	73	69	44	------	15	------	10	1,879	135	2,014
61.	--------	------	------	------	57	------	------	------	--------	--------	--------	--------
------	--------	637	17,211	16,136	6,533	4,881	2,824	1,160	$155,178	$ 618,407	$128,732	$747,139

CAROLINA

1.	4	------	496	465	166	67	76	------	$ 22,966	$ 33,997	$ 1,042	$ 35,039
2.	4	13	205	172	125	55	10	------	--------	7,639	678	8,317
3.	2	------	123	57	48	------	------	------	10	287	98	385
4.	1	1	114	67	34	22	14	------	12,893	17,198	879	18,077
	4	7	87	58	30	------	20	------	614	4,956	508	5,464
	4	2	273	157	67	60	------	------	732	2,777	573	3,350
	--------	------	*173	*48	------	------	------	------	--------	--------	134	134
8.	2	2	112	95	------	------	------	------	267	3,460	18	3,478

CAROLINA—Continued

Churches	Pastor and Post Office	Sunday School Superintendent and Post Office
9. Calvary	W. F. Sinclair, Box 532, Hendersonville	James D. Tweed, 1517 Ridgewood Ave., Hendersonville
10. Cedar Springs	* J. W. Jackson, Horse Shoe	* J. B. Beddingfield, Zirconia
11. Crab Creek	Richard Pace, P. O. Box 125, Flat Rock	James R. Bell, Rt. 3, Hendersonville
12. Cross Roads	A. T. Howard, Landrum, S. C.	Nile Jones, Zirconia
13. Dana	W. S. Bradley, Rt. 1, Hendersonville	N. R. Wells, Rt. 1, Hendersonville
14. Double Springs	Carl Bell, Tuledo	Troy Thomas, Rt. 1, Zirconia
15. East Flat Rock	N. B. Phillips, Old Spartanburg Rd., Hendersonville	Rafe Lockaby, Gen. Del., Hendersonville
16. Ebenezer	L. K. Holbert, Rt. 1, Hendersonville	Marvin Holbert, Rt. 5, Hendersonville
17. Etowah	John F. Rymer, Rt. 4, Hendersonville	C. W. Summer, Etowah
18. Fletcher	Henry Colvard, Fletcher	Howard Garren, Box 72, Fletcher
19. Fork Creek	Billy Sandifer, Rt. 3, Hendersonville	Andrew Belcher, Rt. 1, Saluda
20. French Broad	B. G. Henry, Box 449, Hendersonville	Wm. Russell, Rt. 5, Hendersonville
21. Friendship No. 1	* Edd Corn, Tuxedo	* Clifford Ramsey, Saluda
22. Friendship No. 2	Eugene Saltz, Penrose	Hubert Orr, Penrose
23. Fruitland	N. A. Melton, Rt. 2, Hendersonville	J. C. Justus, Rt. 2, Hendersonville
24. Green River	George Brian, Flat Rock	L. K. Pace, Zirconia
25. Hendersonville, First	M. M. Goss, Box 536, Hendersonville	C. F. Jervis, 317 Ehringhaus, St., Hendersonville
26. Hendersonville, West	Floyd B. Clark, Rt. 2, Hendersonville	John Rollens, 715 Jones, Hendersonville
27. Holly Springs	O. D. Rhodes, Hendersonville	R. C. Anders, Penrose
28. Hooper's Creek	Howard Cabe, Box 125 ,Balfour	Fred Youngblood, Rt. 1, Fletcher
29. Horse Shoe	Cecil Worsham, Rt. 2, Hendersonville	Charles Sitton, Horse Shoe
30. Jones Gap	Albert Laughter, S. C. Ave., Hendersonville	Clyde McCarson, Rt. 3, Hendersonville
31. Laurel Springs	Billy Bryant, Fletcher	Hardy Owenby, Rt. 6, Asheville
32. Liberty	Paul Shipman, Rt. 1, Hendersonville	Walter Parks, Rt. 1, Hendersonville
33. Locust Grove	Finlay Orr, Brevard	Paul Clingenpeel, Rt. 2, Hendersonville
34. Macedonia	* George Flynn, Saluda	* Raymond Guice, Saluda
35. Middle Fork	Norman S. Bell, Bat Cave	B. E. Huntley, Gerton
36. Mills River	John F. Rymer, Rt. 4, Hendersonville	Joe Field, Horse Shoe
37. Mt. Gilead	Rex Freeman, Rt. 1, Fletcher	J. P. McCrary, Horse Shoe
38. Mt. Moriah	Ralph Banning, Edneyville	Foy Hill, Edneyville
39. Mountain Home	Buddy Mullinax, Balfour	Clyde Stepp, Edneyville
40. Mt. Olivet	Ted Huntley, Balfour	Drayton O. Steen, Zirocnia
41. Mountain Page	G. M. Beddingfield, Tuxedo	Fred Bell, Rt. 1, Saluda
42. Mountain Valley	Bill Walker, Rt. 1, Hendersonville	Robert Maybin, Rt. 1, Zirconia
43. Mountain View	Luther Capell, 529 Browning Avenue, Hendersonville	Ben H. Jones, Duncan Hill Rd., Hendersonville
44. Mud Creek	W. S. Billingsley, Rutledge Dr., Hendersonville	Edward Thomas, Rutledge Dr., Hendersonville
45. Naples	Paul Chandler, 96 Wendover Rd., Asheville	Carl Allen, Mt. Home
46. Oak Forest	Carl W. Taylor, 810 Ridgeway Drive, Hendersonville	Marvin Keener, Rt. 1, Fletcher
47. Oak Grove	J. H. Hudson, Rt. 1, Arden	Jasper P. Holford, E. Flat Rock
48. Pacelot	M. C. Cheatwood, Spartanburg, S. C.	Buddy Covil, Lynn
49. Pleasant Grove	Albert Laughter, 110 S. C. Ave., Hendersonville	W. H. Gray, Rt. 4, Hendersonville
50. Pleasant Hill	Lawrence Rhodes, Rt. 2, Hendersonville	Kinnith Summey, Rt. 3, Hendersonville
51. Refuge	George A. Roberts, Box 1016, Dana	W. J. Ballard, Rt. 1, Flat Rock
52. Saluda	L. J. Rainey, Saluda	Mrs. Nolan D. Pace, Saluda
53. Shaw's Creek	T. G. Proctor, Rt. 4, Hendersonville	A. J. Nanney, 1038 Justice, Hendersonville
54. Tryon, First	Roy F. Easterly, Box 1585, Tryon	R. B. Scruggs, Box 313, Tryon
55. Tryon, Second	Virgil D. Jones, Box 26, Balfour	J. L. Underwood, Tryon
56. Tuxedo	Randall D. Joines, Tuxedo	Roy Boone, Tuxedo
57. Upward	Albert Jones, Rt. 3, Hendersonville	Ben M. Walden, Rt. 1, Flat Rock
58. Valley Hill	Paul Lovinggood, Stepp Ave., Hendersonville	M. J. Banning, Box 119, Mt. Home
59. Warrior Mountain	Milton Endean, Saluda	Gene Anderson, Saluda
60. Zion Hill	Horace Jones, Flat Rock	J. F. Lindsay, Rt. 1, Hendersonville
61. Zirconia		G. W. Dryman, Box 25, Zirconia
62. Brickton Vacation Bible School		
Totals		

CAROLINA—Continued

	Services	Baptisms	Total Church Membership	Sunday School Enrollment	Vacation Bible School Enrollment	Training Union Enrollment	W. M. U. Enrollment	Brotherhood Enrollment	Money Expended for New Buildings (Special Item)	Total Local Church Exp. (Including Pastor's Salary)	Total Mission Expenditures	Grand Total Exp. (Add Last Two Totals)
9.	4	------	222	180	80	33	22	------	$ 75	$ 6,003	$ 1,266	$ 7,269
10.	------	------	*110	*170	------	------	------	------	------	------	------	------
11.		9	163	68	67	------	------	------	914	2,540	252	2,792
12.	2	2	117	51	------	------	------	------	------	695	95	790
13.	4	5	139	105	53	61	33	12	------	5,081	841	5,922
14.	4	------	60	37	------	------	------	------	------	546	42	588
15.	4	10	420	432	147	106	88	53	------	13,042	5,224	18,266
16.	4	27	622	375	128	------	------	------	------	9,064	2,295	11,359
17.	4	21	265	245	131	85	86	33	------	3,400	1,435	4,835
18.	4	12	260	269	88	60	18	------	4,144	11,411	452	11,863
19.	4	8	75	87	67	51	------	------	113	929	96	1,025
20.	4	3	75	79	------	------	15	------	------	1,779	402	2,181
21.	------	------	*190	*80	------	------	------	------	------	------	------	------
22.	4	10	87	------	------	------	------	------	------	------	100	100
23.	4	8	206	189	83	60	48	17	2,104	6,247	1,875	8,122
24.	4	3	118	93	110	------	10	------	1,508	4,881	466	5,347
25.	4	46	1,891	1,647	300	361	254	130	------	43,251	24,134	67,385
26.	4	11	277	184	69	72	55	------	1,033	6,007	632	6,639
27.	4	10	100	82	39	------	------	------	------	765	210	975
28.	4	7	261	110	99	------	------	------	------	8,328	481	8,809
29.	4	5	188	108	64	35	28	------	------	3,610	382	3,992
30.	4	------	63	34	22	------	------	------	------	928	40	968
31.	4	14	30	62	------	------	------	------	703	2,381	113	2,494
32.	4	1	10	59	52	31	17	------	500	1,696	62	1,758
33.	2	------	126	82	35	23	12	------	1,238	2,402	236	2,638
34.	------	------	*70	*60	------	------	------	------	------	------	------	------
35.	4	7	31	48	34	------	------	------	1,100	2,050	46	2,096
36.	4	------	136	77	72	26	39	16	417	3,297	772	4,069
37.	4	2	263	134	93	69	7	------	------	4,359	351	4,710
38.	4	8	281	227	98	89	------	------	285	6,812	547	7,359
39.	4	30	323	197	60	75	------	------	------	2,875	45	2,920
40.	------	4	200	93	------	------	------	------	------	660	------	660
41.	4	9	276	154	75	------	------	------	------	1,662	105	1,767
42.	4	------	88	87	------	------	38	9	------	4,550	244	4,794
43.	4	6	64	56	48	------	------	------	------	2,510	112	2,622
44.	4	34	579	440	135	124	71	------	------	22,573	3,909	26,482
45.	4	15	162	188	98	42	53	31	------	3,664	861	4,525
46.	4	3	73	156	81	------	27	------	767	4,690	10	4,700
47.	4	------	111	53	------	------	------	------	------	------	55	55
48.	4	20	165	115	84	------	------	------	506	3,174	317	3,491
49.	2	------	148	84	38	39	18	------	785	2,129	72	2,201
50.	4	8	200	150	60	------	------	------	------	3,506	90	3,596
51.	4	20	482	342	103	81	122	49	------	6,919	1,855	8,774
52.	4	3	188	192	120	61	51	------	15,788	20,579	1,970	22,549
53.	4	7	321	295	71	61	71	56	8,297	15,973	1,088	17,061
54.	4	26	403	404	154	112	136	35	------	24,976	4,032	29,008
55.	4	10	116	133	64	30	7	------	103	3,622	255	3,877
56.	4	14	424	307	104	79	23	------	------	2,924	1,208	4,132
57.	4	4	98	93	101	98	------	------	------	1,035	40	1,075
58.	4	16	632	331	110	81	74	40	2,604	10,750	965	11,715
59.	4	3	45	21	------	------	------	------	------	568	17	585
60.	4	------	85	87	36	------	------	------	------	1,708	------	1,708
61.	4	3	53	63	------	------	------	------	------	140	96	236
62.	------	------	------	------	24	------	------	------	------	------	------	------
------	------	489	13,675	10,534	3,967	2,249	1,543	481	$ 80,433	$ 363,005	$ 64,123	$427,128

CATAWBA RIVER

Churches	Pastor and Post Office	Sunday School Superintendent and Post Office
1. Abee's Grove	L. S. Clark, Rt. 1, Valdese	Roy Whitener, Rt. 1, Box 26, Valdese
2. Antioch	Homer H. Messer, Rt. 2, Granite Falls	Curtis Crump, Rt. 3, Morganton
3. Bethel	Clifford Bradshaw, Rt. 3, Lenoir	Coyt Lockee, Rt. 1, Valdese
4. Bethlehem	Zack Carswell, Rt. 6, Morganton	Dorse Carswell, Rt. 6, Morganton
5. Burkemont	Johnnie Tiller, Rt. 6, Morganton	Frazier Smith, Rt. 6, Morganton
6. Calvin Heights	T. B. Deese, 602 Carbon City Rd., Morganton	Robert Fleming, Carbon City, Rd., Morganton
7. Catawba Valley	H. A. Quick, Rt. 3, Morganton	C. E. Lingafelt, Rt. 2, Morganton
8. Connelly Springs	Earl Konkle, Connelly Springs	Harold D. Smith, Box 453, Rutherford College
9. Cross Memorial	Edgar L. Cole, Rt. 6, Morganton	Jacob "Bill" Shuping, Rt. 6, Morganton
10. Drexel	W. Harold Killian, Drexel	Frank Huffman, Drexel
11. Drexel Memorial	E. K. Baker, Drexel	James Calvin, Drexel
12. El Bethel	Forest Davis, Rt. 2, Morganton	Elbert Lingerfelt, Rt. 2, Morganton
13. Enon	Ralph R. Hensley, Rt. 4, Morganton	Millard Lambert, Rt. 1, Box 134, Valdese
14. Glen Alpine	Oliver C. Price, Glen Alpine	Wayne Huffman, 104 Coulter St., Morganton
15. Grandview	Homer H. Messer, Rt. 2, Granite Falls	Raymond Causby, Rt. 5, Box 290, Morganton
16. High Peak	M. L. Ross, Box 915, Valdese	Gerald McNeely, Rt. 1, Valdese
17. Hopewell	O. S. Long, Rt. 6, Morganton	Bennett Simpson, Rt. 1, Morganton
18. Icards Grove	W. T. Brackett, Rutherford College	J. A. Shuping, Rt. 2, Connelly Springs
19. Lake James	W. L. Pearson, Drexel	Fred Epley, Rt. 5, Morganton
20. Lake View	Ivey Smith, Rt. 6, Morganton	Claude Crotts, Rt. 1, Valdese
21. Missionary Ridge	C. M. Chronister, Icard	Odis Saunders, Rt. 1, Box 190, Morganton
22. Morganton:		
1. Asheville Street	John O. Adams, Rt. 1, Box 72, Morganton	Robert Phillips, Rt. 2, Box 326, Morganton
2. Calvary	John W. Long, 500 S. Green St., Morganton	Nial Stroup, 503 Sterling St., Morganton
3. First	F. A. Bower, 507½ Lenoir St., Morganton	John Cantrell, Box 367, Morganton
4. Friendship	Jesse M. Head, 410 Church St., Morganton	Horace Brown, Hogan St., Morganton
5. North	E. P. Bennett, Rt. 4, Morganton	C. B. Fisher, 110 Linville, St., Morganton
6. Southside	E. B. Elmore, Ann St., Morganton	Horace J. Dale, 312 Randolph St., Morganton
23. Mull's Grove	John H. Smart, Rt. 1, Connelly Springs	Clay Tessner, Rt. 1, Box 48E, Morganton
24. Mt. Home	W. C. Bearden, Rt. 4, Morganton	John W. Anderson, Rt. 6, Morganton
25. Mt. Olive	Wesley Queen, Rt. 1, Box 306, Morganton	Sanford Buff, Rt. 2, Box 283-B, Morganton
26. Mtn. View No. 1	Hansel G. Bryant, Rt. 1, Valdese	Sam Patton, Rt. 5, Morganton
27. Mtn. View, No. 2	A. A. Johnson, Rt. 2, Morganton	Harley Browning, Rt. 2, Morganton
28. North Catawba	Paul C. Ross, Rt. 3, Lenoir	R. F. Smith, Rt. 3, Lenoir
29. North Laurel	Jason Stilwell, Rt. 4, Hickory	Carl Smith, Jr., Box 274, Valdese
30. Oak Grove		Ernest Wise, Rt. 2, Nebo
31. Pleasant Hill	James E. Swinson, Rt. 6, Morganton	Marley Smith, Rt. 6, Box 688, Morganton
32. Pleasant Ridge	William A. Pyatt, Rt. 6, Morganton	Moses Reese, Rt. 1, Morganton
33. Pleasant View	Carl Hemphill, Rt. 3, Morganton	Paul Goodnight, Rt. 4, Morganton
34. Riverside	Ned Perkins, Rt. 4, Morganton	Ernest Curtis, Box 86, Morganton
35. River Valley	Cleat Owens, Box 3, State Hospital, Morganton	Odus Walker, Rt. 6, Morganton
36. Rutherford College	McCoy Robinson, Rutherford College	Paul Cranford, Valdese
37. Silver Creek	R. A. Hollifield, Rt. 2, Box 335, Morganton	Payton Vandyke, Rt. 6, Morganton
38. Smyrna	Doris Ollis, Rt. 5, Morganton	Parks Dula, Rt. 5, Morganton
39. South Mountain	John H. Smart, Rt. 1, Connelly Springs	Wilburn Carswell, Rt. 1, Morganton
40. Trinity	W. H. Flowers, Rt. 1, Valdese	Lon Pytt, Rt. 1, Box 277, Valdese
41. Valdese:		
1. East	Marion Powell, Eldred St., Valdese	Roy P. Abee, 680 Pon's St., Valdese
2. First	Jason D. Ross, N. Church St., Valdese	C. Lee Harris, Dixie St., Valdese
3. Mt. Calvary	William D. Byrd, 310 Praley St., Valdese	J. P. Hoyle, Hoyle St., Rt. 1, Valdese
42. Walker Road	Fred Travis, Rt. 1, Box 39-E, Morganton	Emmette Deal, Rt. 1, Box 360, Valdese
43. Zion	James Lambert, Rt. 5, Morganton	Glenn Whisenant, Box 162, Morganton
44. Deaton's Chapel		
Mission Vacation Bible School:		
Totals		

CATAWBA RIVER

	Services	Baptisms	Total Church Membership	Sunday School Enrollment	Vacation Bible School Enrollment	Training Union Enrollment	W. M. U. Enrollment	Brotherhood Enrollment	Money Expended for New Buildings (Special Item)	Total Local Church Exp. (Including Pastor's Salary)	Total Mission Expenditures	Grand Total Exp. (Add Last Two Totals)
1.	4	3	232	220	73	58	46	12	$ 352	$ 7,390	$ 1,566	$ 8,956
2.	4	------	195	200	93	89	20	29	------	4,304	386	4,690
3.	4	14	159	90	81	36	------	------	4,835	7,070	213	7,283
4.	4	9	110	100	73	------	------	------	------	1,484	48	1,532
5.	4	30	493	489	142	156	73	30	294	24,485	1,543	26,028
6.	4	2	179	180	75	67	63	24	3,061	9,823	771	10,594
7.	4	3	182	187	74	123	55	33	28	6,835	948	7,783
8.	4	6	190	188	96	33	38	7	------	8,259	799	9,058
9.	4	26	233	283	117	171	20	------	38,325	50,875	777	51,652
10.	4	21	623	474	171	106	134	33	1,143	27,222	6,487	33,709
11.	4	5	112	202	106	85	45	25	1,773	6,700	299	6,999
12.	4	11	144	161	121	109	19	25	------	7,135	393	7,528
13.	4	7	306	287	104	120	93	37	3,228	16,679	931	17,610
14.	4	13	254	314	120	146	77	48	34,172	44,256	15,554	45,810
15.	4	11	79	74	29	------	22	15	------	2,151	279	2,430
16.	4	29	381	393	232	148	97	54	1,861	11,112	1,912	13,024
17.	4	3	257	298	97	125	66	52	3,374	10,686	3,886	14,572
18.	2	------	74	127	84	------	23	------	------	923	124	1,047
19.	4	------	56	69	25	------	------	------	------	795	24	819
20.	4	2	124	122	56	70	------	8	------	6,081	719	6,800
21.	4	3	102	143	80	43	------	------	------	3,405	75	3,480
22.												
1.	4	6	208	196	120	103	70	22	142	8,903	1,289	10,192
2.	4	60	767	622	254	238	128	------	3,369	39,122	6,688	45,810
3.	4	34	1,022	832	175	104	174	51	23,205	61,157	17,565	78,722
4.	4	18	268	206	108	89	54	37	38,028	48,230	1,568	49,798
5.	4	14	441	435	168	113	42	62	1,457	17,933	2,280	20,213
6.	4	2	220	252	75	85	41	27	3,347	10,231	378	10,609
23.	2	4	194	97	95	------	------	------	------	1,894	166	2,060
24.	4	45	436	455	177	186	81	70	1,276	12,307	3,009	15,316
25.	4	------	118	130	73	58	8	8	1,123	4,196	178	4,374
26.	4	8	35	40	46	------	------	------	------	359	24	383
27.	2	------	118	147	97	76	18	12	534	4,440	507	4,947
28.	4	9	152	198	109	81	79	28	3,567	8,910	749	9,659
29.	4	------	74	93	60	------	------	------	996	3,204	98	3,302
30.	4	7	232	140	97	126	------	------	2,649	3,805	158	3,963
31.	4	40	497	501	236	230	155	119	598	14,943	3,543	18,486
32.	4	12	174	221	94	97	25	22	106	6,500	354	6,854
33.	4	14	313	436	192	147	112	73	493	15,301	29,932	18,233
34.	4	1	49	45	43	32	------	------	128	1,250	111	1,361
35.	2	5	43	57	64	57	15	------	18	499	72	571
36.	4	2	111	164	80	54	45	20	1,366	9,511	594	10,105
37.	4	------	70	64	51	------	7	------	------	1,660	79	1,739
38.	4	------	92	35	32	------	8	------	------	1,210	26	1,236
39.	4	1	83	56	46	------	17	------	4	1,989	58	2,047
40.	4	8	122	153	70	61	19	------	5,000	7,152	180	7,332
41.												
1.	4	14	158	160	92	66	76	33	380	6,595	683	7,278
2.	4	32	744	698	191	203	206	68	11,100	39,838	10,818	50,656
3.	4	8	384	383	110	114	108	52	1,400	14,360	3,496	17,856
42.	4	14	44	74	56	43	9	18	152	2,215	179	2,394
43.	4	6	240	265	------	89	------	39	------	62,257	438	6,695
44.	------	------	------	------	48	------	------	------	------	------	------	------
------	------	562	11,867	11,766	5,108	4,137	2,388	1,193	$192,884	$ 611,641	$ 81,954	$693,595

CHEROKEE INDIAN

Churches	Pastor and Post Office	Sunday School Superintendent and Post Office
1. Big Cove	No Pastor	Mandy Walkingstick, Cherokee
2. Big Witch	Sam Walkingstick, Cherokee	John A. Crowe, Cherokee
3. Boiling Springs	No Pastor	Eugene Owl, Rt. 1, Bryson City
4. Cherokee	Leslie R. Baumgartner, Cherokee	Roy Browning, Cherokee
5. Echota	Ben Bushyhead, Whittier	Lloyd Lambert, Rt. 1, Bryson City
6. Little Snowbird	James M. Parriss, Cherokee	Noah Teesateskie, Robbinsville
7. Macedonia	Nick Bradley, Whittier	George Burgess, Cherokee
8. Piney Grove		* Boyd Shell, Cherokee
9. Rock Hill	Ike Jackson, Robbinsville	William Owl, Cherokee
10. Rock Springs	Dock Smith, Cherokee	James Bradley, Cherokee
11. Sequoyah	John Walkingstick, Cherokee	James Smith, Cherokee
12. Straight Fork	No Pastor	Emerson Sequoyah, Cherokee
13. Wright's Creek	Johnny Walkingstick, Cherokee	Ben Hornbuckle, Cherokee
14. Yellow Hill	James M. Parris, Cherokee	John Wahneetah, Cherokee
15. Zion Hill	Ike Jackson, Robbinsville	Joe Conseen, Robbinsville
Totals		

CHOWAN

1. Ballard's Bridge	Lamar Sentell, Tyner	R. K. Hollowell, Tyner
2. Berea	F. A. Cuthriell, Elizabeth City	Garland Harris, Rt. 3, Elizabeth City
3. Bethel	Philip H. Quidley, Rt. 1, Hertford	T. R. Kirby, Rt. 2, Edenton
4. Beulah	W. V. Brown, Hobbsville	E. S. Hofler, Sunbury
5. Burgess	Philip H. Quidley, Rt. 1, Hertford	Sidney Copeland, Rt. 1, Hertford
6. Center Hill	Henry V. Napier, Tyner	Woodrow Slades, Tyner
7. Chappell's Hill	J. Paul Holomon, Edenton	Fentress M. Lane, Tyner
8. Coinjock	A. J. Eure, Coinjock	Mrs. Lindsey Hampton, Coinjock
9. Columbia	L. D. Wagner, Columbia	R. S. Knight, Jr., Columbia
10. Cool Springs	K. E. Bryant, Ahoskie	E. P. Story, Eure
11. Corinth	D. S. Moyers, Elizabeth City	Earl H. Brite, Rt. 2, Elizabeth City
12. Creswell	S. L. Riddle, Box 85, Creswell	W. L. Davenport, Creswell
13. Ebenezer	J. H. Parker, South Mills	W. F. Williams, South Mills
14. Edenton	R. N. Carroll, Edenton	Luther C. Parks, Edenton
15. Elizabeth City:		
1. Blackwell Mem'l	R. W. Kicklighter, Elizabeth City	C. W. Ward, Jr., Elizabeth City
2. Calvary	Clarence Williams, Elizabeth City	Raleigh Minton, Elizabeth City
3. First	Maurice Grissom, Elizabeth City	Willard Savin, Elizabeth City
16. Englehard	Lamar Wheeler, Fairfield	Mrs. Max Hodges, Englehard
17. Eure	Oscar Edmonds, Gates	A. W. Overton, Eure
18. Eureka	John Hemingway, Corapeake	Clarence Brinkley, Suffolk, Va.
19. Fairfield	J. Lamar Wheeler, Fairfield	
20. Gatesville	J. L. Walter Moose, Gatesville	Harry L. Ward, Gatesville
21. Geneva	A. C. McCall, Belcross	Ray Spencer Meiggs, Belcross
22. Great Hope	Henry V. Napier, Tyner	William Elliott, Hertford
23. Gum Neck		
24. Hertford	J. O. Mattox, Hertford	Carroll Williams, Hertford
25. Hobbsville	W. V. Brown, Hobbsville	L. A. Benton, Hobbsville
26. Macedonia	L. C. Chandler, Edenton	Erie Jones, Edenton
27. Manteo	W. E. Chalerton, Manteo	Linwood Mayo, Manteo
28. Middle Swamp		George Jordan, Gatesville
29. Moyock	Jesse H. Parker, South Mills	John D. Welch, Moyock
30. Mt. Pleasant	S. L. Riddle, Box 85, Cresewll	Dallas Davenport, Creswell
31. Mt. Sinai	L. C. Chandler, Edenton	H. B. Miller, Rt. 2, Hertford
32. Oak Grove	S. L. Riddle, Box 85, Creswell	Joe W. Patrick, Roper
33. Olivet	Paul Holloman, 208 N. Broad St., Edenton	Benoni Meads, Elizabeth City
34. Poplar Branch	A. J. Eure, Coinjock	Otto Bateman, Grandy
35. Powell's Point	E. H. Harden, Norfolk, Va.	W. R. Twiford, Point Harbor
36. Providence	Harland R. Getts, Shawboro	Charles Perkins, Shawboro
37. Ramath Gilead	Harold Alexander, Elizabeth City	Robert F. Spence, Elizabeth City
38. Rehoboth	A. J. Eure, Coinjock	Greenville Banks, Jr., Maple
39. Reynoldson	O. S. Edmonds, Gates	T. Beaurie Parker, Gates
40. Riverside	Lowe Norman, Jr., Elizabeth City	Charles Waller, Elizabeth City
41. Roanoke Island	Frank B. Dinwiddie, Nags Head	Mrs. R. B. Etheridge, Manteo
42. Rocky Hock	B. L. Raines, Rt. 1, Edenton	O. C. Long, Rt. 1, Edenton
43. Roper	S. R. Riddle, Box 85, Creswell	Glynn Lowe, Rt. 2, Roper
44. Rose Bay	Howard Williams, Swan Quarter	E. E. Hodges, Swan Quarter
45. Salem	D. C. Pryor, Rt. 4, Elizabeth City	Mrs. W. P. Eves, Rt. 1, Elizabeth City

CHEROKEE INDIAN

	Services	Baptisms	Total Church Membership	Sunday School Enrollment	Vacation Bible School Enrollment	Training Union Enrollment	W. M. U. Enrollment	Brotherhood Enrollment	Money Expended for New Buildings (Special Item)	Total Local Church Exp. (Including Pastor's Salary)	Total Mission Expenditures	Grand Total Exp. (Add Last Two Totals)
1.	1	------	68	45	55	------	5	------	$------	$ 333	$ 20	$ 353
2.	4	2	36	38	------	19	------	------	------	856	89	945
3.	1	------	15	13	39	------	------	------	------	45	------	45
4.	4	14	299	144	74	95	41	14	------	6,248	1,050	7,298
5.	4	1	56	74	------	------	------	------	------	81	4	85
6.	1	2	20	*12	------	------	------	------	------	70	------	70
7.	4	1	174	125	85	------	9	------	------	4,095	150	4,245
8.	2	------	*37	*30	------	------	------	------	------	------	1	1
9.	4	3	*53	60	36	------	------	------	------	111	6	117
10.	2	13	167	120	74	43	------	------	1,781	1,395	49	1,444
11.	4	------	43	26	------	------	6	------	------	181	46	227
12.	------	5	133	141	85	------	------	------	------	557	57	614
13.	2	2	60	65	26	------	5	------	------	179	1	180
14.	4	7	148	144	120	------	17	16	------	2,411	50	2,461
15.	2	4	65	28	100	------	------	------	------	279	------	279
------	------	54	1,374	1,065	694	157	83	30	$ 1,781	$ 16,841	$ 1,523	$ 18,364

CHOWAN

1.	4	7	439	227	108	91	119	13	$------	$ 7,998	$ 2,436	$ 10,434
2.	4	21	601	560	182	129	128	32	26,714	42,131	4,088	46,219
3.	4	13	315	203	106	63	85	------	137	5,244	418	5,662
4.	2	9	151	132	125	------	61	9	------	2,779	785	3,564
5.	2	6	59	70	43	------	14	------	270	1,368	124	1,492
6.	4	6	335	228	110	61	79	29	------	4,084	1,031	5,115
7.	2	------	51	44	------	35	12	------	141	650	129	779
8.	4	3	239	246	77	------	46	------	9,281	13,462	757	14,219
9.	2	9	241	211	------	66	49	------	------	4,021	701	4,722
10.	2	14	415	200	59	------	68	48	785	4,831	1,120	5,951
11.	4	32	518	472	153	101	135	49	317	10,932	2,892	13,824
12.	2	------	117	72	97	------	34	8	1,538	2,858	611	3,469
13.	4	------	132	168	65	45	40	6	------	4,673	1,046	5,719
14.	4	7	1,277	684	185	66	252	------	662	26,609	13,979	40,588
15.												
1.	4	24	945	897	251	30	227	45	5,218	36,460	9,242	45,702
2.	4	6	257	273	126	48	64	30	------	7,035	916	7,951
3.	4	28	983	739	165	57	238	85	------	31,769	6,915	38,684
16.	2	------	30	34	------	------	------	------	1,423	2,285	65	2,350
17.	2	14	158	92	56	------	22	11	105	1,742	200	1,942
18.	4	8	382	253	78	67	110	41	1,188	8,271	1,627	9,898
19.	------	------	21	------	------	------	------	------	------	------	25	25
20.	4	10	271	244	96	32	91	5	------	7,414	1,049	8,463
21.	3	10	136	104	58	------	17	------	7,221	8,387	249	9,086
22.	4	7	166	118	51	------	44	9	186	2,645	534	3,179
23.	------	------	------	------	------	------	------	------	------	------	------	------
24.	4	15	464	514	135	135	218	74	19,991	32,432	4,392	36,824
25.	2	6	273	216	100	------	73	------	366	3,721	1,665	5,386
26.	4	15	448	266	105	------	101	58	------	4,894	3,482	8,376
27.	4	14	193	180	54	51	52	9	275	10,512	1,174	11,686
28.	2	5	158	128	51	------	32	7	170	2,890	311	3,201
29.	4	8	198	215	115	------	74	------	64	4,995	1,326	6,321
30.	2	------	62	40	5	------	------	------	------	720	13	733
31.	2	------	93	116	54	------	50	15	223	4,850	860	5,710
32.	2	2	48	74	50	------	------	25	------	1,435	175	1,610
33.	------	------	48	62	30	------	------	------	------	930	------	930
34.	2	------	155	140	58	------	20	------	------	1,569	603	2,172
35.	2	7	117	64	65	------	------	11	888	2,352	251	2,603
36.	4	12	288	307	125	72	79	12	347	4,791	1,245	6,036
37.	4	12	239	257	140	122	115	44	491	6,274	874	7,148
38.	2	2	182	148	------	------	16	------	------	1,676	418	2,094
39.	4	7	320	257	132	66	113	77	12,729	43,335	1,081	44,416
40.	4	1	166	131	46	------	51	------	------	4,170	1,368	5,538
41.	4	------	70	100	66	20	29	------	50	2,165	499	2,664
42.	4	13	904	598	197	120	239	70	------	13,783	5,988	19,771
43.	2	12	89	86	78	30	16	------	------	600	133	733
44.	1	------	43	34	11	------	------	------	------	619	50	669
45.	4	15	253	213	88	27	78	20	2,979	7,952	1,138	9,090

CHOWAN—Continued

Churches	Pastor and Post Office	Sunday School Superintendent and Post Office
46. Sandy Cross	W. V. Brown, Hobbsville	S. Earl Stallings, Sunbury
47. Sawyer's Creek	A. C. McCall, Belcross	Clay Ferebee, Camden
48. Shiloh	J. Samuel Johnson, Shiloh	Vernon T. Brown, Shiloh
49. Sladesville	Lamar Wheeler, Fairfield	Lloyd Williams, Scranton
50. Sound Side	Donald Wagner, Columbia	Colon Snell, Columbia
51. Swan Quarter	Howard Williams, Swan Quarter	J. M. Worrell, Swan Quarter
52. Warwick	Lee A. Phillips, Hobbsville	Harry L. Winslow, Hobbsville
53. Whiteville Grove	J. Paul Holomon, Edenton	Thurman Riddick, Belvidere
54. Woodville	Lowe Norman, Jr., Elizabeth City	Johnny Gregory, Elizabeth City
55. Yeopin	A. J. McClelland, Elizabeth City	Talbert Jackson, Edenton
Totals		

COLUMBUS

1. Antioch	Gaston Hester, Bladenboro	O. D. Ray, Rt. 3, Whiteville
2. Boardman	C. J. Ellis, Rt. 2, Elizabethtown	C. B. Sanderson, Rt. 1, Evergreen
3. Bolton	N. B. Edge, Delco	J. P. Godwin, Bolton
4. Brunswick	A. D. Harrelson, Rt. 3, Whiteville	H. C. Duncan, Whiteville
5. Calvary	R. B. Williamson, Whiteville	E. F. Cox, Whiteville
6. Cape Fear Chapel	R. M. Brown, Acme	H. C. Blake, Acme
7. Cedar Grove	Forest Strole, Chadbourn	H. B. Thompson, Cerro Gordo
8. Cerro Gordo	C. E. Brisson, Cerro Gordo	C. E. Williamson, Jr., Cerro Gordo
9. Chadbourn	J. W. Lambert, Chadbourn	W. L. Hayes, Chadbourn
10. Cheerful Hope	N. B. Edge, Delco	L. A. Collum, Rt. 1, Bolton
11. Cherry Grove		G. Edwards, Rt. 1, Cerro Gordo
12. China Grove	R. L. Cumbee, Rt. 1, Whiteville	C. White, Rt. 1, Chadbourn
13. Clarendon	A. D. Harrelson, Whiteville	E. Gaskin, Tabor City
14. Corinth	C. E. Brisson, Cerro Gordo	J. F. Bullard, Rt. 2, Chadbourn
15. Delco	N. B. Edge, Delco	W. L. Hobbs, Sr., Delco
16. Evergreen	A. P. Stevens, Lumberton	W. L. Ward, Evergreen
17. Fair Bluff	Paul O. Batson, Jr., Fair Bluff	J. C. Rogers, Fair Bluff
18. Forest Lawn	Gaston Hester, Bladenboro	Zeno Ray, Rt. 1, Tabor City
19. Gapway	No Report	* E. J. Wilson, Fairbluff
20. Hallsboro	Donald Keyser, Hallsboro	Norman Graham, Box 62, Hallsboro
21. Hinson's Cross Rds.		K. Meares, Cerro Gordo
22. Iron Hill		J. C. Gaskins, Rt. 3, Tabor City
23. Lennon's Cross Rds.	A. P. Stevens, Lumberton	D. H. Lennon, Evergreen
24. Livingston Chapel	J. R. Thompson, Delco	J. W. Hufham, Rt. 1, Bolton
25. Macedonia	R. C. Melton, Rockingham	J. B. Williamson, Rt. 1, Evergreen
26. Mt. Zion		S. A. Duncan, Rt. 2, Box 60, Whiteville
27. New Hope	B. J. McIver, Whiteville	E. L. White, Rt. 4, Whiteville
28. Oakdale		S. Horne, Whiteville
29. Piney Forest	R. J. Harris, Rt. 4, Whiteville	J. Worrell, Rt. 2, Chadbourn
30. Porter Swamp	Jack Rowan, Latta, S. C.	J. Connor, Fair Bluff
31. Pleasant Hill	R. J. Harris, Whiteville	Alpheus Cox, Whiteville
32. Pleasant Plains		C. Gore, Rt. 4, Whiteville
33. Riegelwood	George White, Acme	P. Formy-Duval, Box 54, Acme
34. Smyrna	Oscar Holland, Chadbourn	H. H. Collins, Whiteville
35. Sweet Home	Anson Smith, Ash	E. Beck, Clarendon
36. Tabor City	P. C. Gantt, 104 Live Oak, Tabor City	K. Ray, Pireway Road, Tabor City
37. Union Chapel	Roland Walton, Wilmington	W. C. Sealey, Bolton
38. Union Valley		P. Sellers, Whiteville
39. Waccamaw	Wyatt Coley, Lake Waccamaw	B. L. Townsend, Lake Waccamaw
40. Western Prong	V. P. Locke, Rt. 1, Whiteville	Billy Hooks, Rt. 1, Whiteville
41. White Marsh	S. W. Jolly, Whiteville	J. C. Batten, Rt. 2, Whiteville
42. Whiteville:		
1. First	R. C. Foster, Whiteville	J. L. Collier, Whiteville
2. Trinity	C. Cooper, Whiteville	C. A. Watson, Columbus St., Whiteville
43. Williamson's Cross Road	Forest Strole, Box 255, Chadbourn	A. L. Duke, Rt. 1, Evergreen
44. Mission Vacation Bible School:		
1. Armour		
Totals		

CHOWAN—Continued

	Services	Baptisms	Total Church Membership	Sunday School Enrollment	Vacation Bible School Enrollment	Training Union Enrollment	W. M. U. Enrollment	Brotherhood Enrollment	Money Expended for New Buildings (Special Item)	Total Local Church Exp. (Including Pastor's Salary)	Total Mission Expenditures	Grand Total Exp. (Add Last Two Totals)
46.	3	7	504	232	102	------	124	------	$ 1,785	$ 7,112	$ 1,782	$ 8,894
47.	4	8	291	270	76	83	62	13	5,303	11,584	1,438	13,022
48.	4	21	609	453	178	93	163	41	18	17,555	3,677	21,232
49.	2	1	31	40	53	------	------	------	------	1,177	48	1,225
50.	2	6	219	176	63	------	27	------	------	3,409	360	3,769
51.	4	------	58	40	70	26	8	------	------	2,805	144	2,949
52.	4	6	523	240	107	57	77	32	------	6,609	937	7,546
53.	2	7	87	58	21	------	37	------	------	919	334	1,253
54.	4	1	198	146	52	------	30	18	------	4,690	596	5,286
55.	2	8	123	92	55	------	38	9	34	3,082	507	3,589
------	------	442	15,693	12,164	4,673	1,793	3,857	955	$100,899	$ 453,705	$ 87,808	541,513

COLUMBUS

1.	All	1	149	150	------	56	8	------	$ 62	$ 1,271	$ 358	$ 1,629
2.	1-3	------	105	145	65	41	12	------	550	2,538	454	2,992
3.	All	6	164	113	62	38	11	------	1,044	6,032	336	6,368
4.	All	5	135	122	96	------	21	------	------	1,784	216	2,000
5.	All	8	135	168	80	74	8	------	1,543	3,750	394	4,144
6.	All	------	57	57	------	------	------	------	------	3,060	446	3,506
7.	All	2	245	162	90	32	22	------	------	1,216	213	1,429
8.	All	12	302	219	111	56	63	------	------	3,399	958	4,357
9.	All	18	471	464	147	89	175	------	105,000	114,866	23,348	117,214
10.	1	------	70	66	67	34	------	------	------	1,960	85	2,045
11.	All	7	379	276	182	75	44	19	174	5,907	864	6,771
12.	1-3-4	------	202	174	------	------	------	------	369	1,846	395	2,241
13.	All	3	237	227	146	96	14	29	------	4,273	680	4,953
14.	All	1	120	116	43	35	25	------	1,099	3,057	110	3,167
15.	All	4	126	216	52	65	28	------	------	8,088	326	8,414
16.	1-3	------	357	290	170	------	43	12	------	2,477	1,047	3,524
17.	All	2	374	379	150	60	104	------	10,206	27,779	4,617	32,396
18.	1-3	21	72	176	144	73	13	------	1,740	11,620	90	11,710
19.	------	------	*151	*110	------	------	------	------	------	------	21	21
20.	All	10	561	404	117	98	76	------	2,016	12,730	2,023	14,753
21.	All	9	223	188	150	87	50	13	------	4,383	855	5,238
22.	------	------	162	110	------	57	22	------	------	2,341	528	2,869
23.	1-3	------	238	168	78	74	43	------	------	2,277	6,324	8,601
24.	All	3	186	162	217	82	------	------	953	8,024	4,368	12,392
25.	1-3-4	4	193	180	120	------	------	------	------	2,409	287	2,696
26.	All	4	138	122	90	70	29	12	62	2,971	1,055	4,026
27.	All	2	497	452	138	149	90	59	------	10,509	2,388	12,897
28.	All	------	286	247	115	68	34	------	230	2,628	310	2,938
29.	All	4	104	88	44	43	59	4	500	2,587	784	3,371
30.	All	5	265	188	------	83	33	------	------	2,934	247	3,181
31.	All	11	230	182	65	46	83	------	439	4,305	1,166	5,471
32.	All	------	192	206	85	120	80	------	383	6,910	1,015	7,925
33.	All	11	57	82	48	57	15	------	20	3,336	300	3,636
34.	All	5	266	246	101	66	64	------	171	4,907	1,063	5,970
35.	All	5	229	192	------	53	23	------	------	2,149	438	2,587
36.	All	24	610	582	281	170	224	80	98,755	123,402	7,263	130,665
37.	All	------	54	36	------	------	------	------	------	810	60	870
38.	All	3	270	205	99	80	38	------	------	4,288	514	4,802
39.	All	6	199	166	74	64	30	------	1,112	5,745	689	6,434
40.	All	13	383	474	172	152	135	54	804	10,596	3,746	14,342
41.	All	12	254	211	122	87	39	24	5,361	13,646	426	14,072
42.												
1.	All	24	810	802	226	197	200	11	------	42,591	8,728	51,319
2.	All	12	92	187	106	92	16	------	249	10,204	241	10,445
43.	All	6	154	198	69	------	14	------	750	3,082	400	3,482
44.												
1.	------	------	------	26	------	------	------	------	------	------	------	------
------	------	263	10,504	9,708	4,148	2,819	1,988	317	$233,592	$ 494,687	$ 59,176	$553,863

DAN VALLEY

Churches	Pastor and Post Office	Sunday School Superintendent and Post Office
1. Antioch	Vincent Wall, Rt. 4, Reidsville	Roy Moore, Rt. 2, Reidsville
2. Ayersville	J. A. Joyce, Rt. 2, Sandy Ridge	Conrad Cardwell, Rt. 1, Mayodan
3. Calvary	Kenneth Snyder, Rt. 4, Reidsville	S. C. Law, 1025 Summitt Ave., Reidsville
4. Comer's Chapel	Norman Harris, Rt. 2, Madison	C. N. McCollum, Rt. 4, Reidsville
5. Dan Valley	Vacant	J. Lewis Wall, Rt. 2, Stoneville
6. Deep Springs	Raymond C. Needham, Rt. 1, Stoneville	Clyde H. Dalton, 412 N. Third Ave., Mayodan
7. Draper	John H. Reinert, Draper	Carl Wortham, Rt. 1, Spray
8. Fairview	Paul F. Hardy, Rt. 2, Reidsville	Charlie W. Talley, Rt. 4, Reidsville
9. Floyd's	J. A. Dunevant, 823 Thomas St., Reidsville	Aaron Wilson, 403 Spring St., Spray
10. Grace	W. H. Poindexter, 214 N. Sunset Drive, Winston-Salem	William Joyce, Rt. 1, Box 197, Madison
11. Leaksville:		
1. First	Harry D. Wood, Jr., N. Henry Street, Leaksville	Jack Baker, Oakwood Dr., Leaksville
2. Osborne	D. Webster Patterson, 105 3rd Street, Leaksville	C. A. Davis, 105 N. Elm St., Leaksville
12. Lively Stone	E. L. Watlington, Rt. 1, Providence	Warren A. Newton, Rt. 1, Pelham
13. Madison	Paul E. Brunner, Madison	J. Lloyd Wall, Madison
14. Mayodan	George E. Shore, Mayodan	R. Frankie Griffin, Mayodan
15. Mt. Herman	Kenneth Snyder, Rt. 4, Reidsville	Glenn Simmons, Rt. 1, Leaksville
16. Providence	Russell L. Hinton, Rt. 1, Stoneville	Winford Stevens, Rt. 1, Stoneville
17. Reidsville		
1. Baptist Temple	W. E. Coates, 1341 Wentworth St., Reidsville	L. N. Cook, Box 1103, Reidsville
2. Beaver Island	Lee Anglin, Box 14, Wake Forest	Carlton Wilkins, Rt. 2, Stoneville
3. Eastside	Charles A. Stevens, 708 Lawsonville Ave., Reidsville	Claude Harrelson, 161 Hubbord Street, Reidsville
4. First	Donald G. Myers, 408 Piedmont Street, Reidsville	James Gillispie, Jr., 1305 Richardson Dr., Reidsville
5. Penn Memorial	J. C. Lanning, 114 Lawsonville Avenue, Reidsville	Hiwathe Gyoff, 1765 S. Scales Street, Reidsville
18. Shady Grove	Milton Warf, Rt. 4, Reidsville	Hunter Gibson, Rt. 4, Reidsville
19. Sharon	Paul F. Hardy, Rt. 2, Reidsville	Alvah R. Shreve, Rt. 4, Reidsville
20. Spray	H. F. Lambert, 1200 N. Hamilton Street, Leaksville	White T. Reeder, Morgan St., Spray
21. Stoneville		C. Frank Knight, Rt. 1, Stoneville
22. Thompsonville	John Groff, Reidsville	Sam Strickland, Rt. 6, Reidsville
Totals		

DOCK

1. Camp Branch	W. V. Simmons, Ash	J. B. Little, Freeland
2. Dulah	Crowell Powell, Nakina	Julius Suggs, Rt. 3, Tabor City
3. Gore's Chapel	Crowell Powell, Nakina	J. Shannon Gore, Rt. 1, Nakina
4. Happy Home	J. Robert Carter, Loris, S. C.	Wilbur M. Smith, Nakina
5. Magnolia	Mack Gore, Conway, S. C.	Edmond Clewis, Rt. 4, Whiteville
6. Mt. Sinai	E. D. Gaskins, Clarendon	Frank Rockell, Clarendon
7. Myrtle Head	Elder Evans, Freeland	J. M. Formyduval, Freeland
8. New Brittain	Dayton Fowler, Loris, S. C.	Leo Smith, Ash
9. New Life	G. Clyde Prince, Loris, S. C.	J. Frank Garrell, Rt. 3, Tabor City
10. Olyphic	L. L. Johnson, Magnolia	J. Marvin Gore, Rt. 3, Tabor City
11. Palmyra	W. T. Johnson, Aynor, S. C.	Carl Suggs, Rt. 4, Whiteville
12. Poley Bridge	S. A. Hatley, Loris, S. C.	Austin Canady, Rt. 1, Tabor City
13. Riverside	Raymond L. Cumbee, Rt. 4, Whiteville	W. E. Jacobs, Rt. 3, Tabor City
14. Sandy Plains	G. Clyde Prince, Loris, S. C.	Donnie Herring, Rt. 3, Tabor City
15. Seven Creeks	Raymond Cumbee, Rt. 4, Whiteville	Ernest H. Long, Rt. 1, Nakina
16. Zion	G. W. Piver, Ash	Madison Gore, Ash
Totals		

DAN VALLEY

	Services	Baptisms	Total Church Membership	Sunday School Enrollment	Vacation Bible School Enrollment	Training Union Enrollment	W. M. U. Enrollment	Brotherhood Enrollment	Money Expended for New Buildings (Special Item)	Total Local Church Exp. (Including Pastor's Salary)	Total Mission Expenditures	Grand Total Exp. (Add Last Two Totals)
1.	All	13	141	94	78	37	15	------	$ 3,328	$ 5,235	$ 502	$ 5,737
2.	2–4	3	236	167	------	------	------	------	1,224	2,489	80	2,569
3.	All	22	310	351	124	------	97	------	645	9,373	773	10,146
4.	All	9	169	209	82	59	67	------	11,470	17,276	593	17,869
5.	2–4	7	101	105	99	43	20	------	310	2,122	582	2,704
6.	All	13	174	146	78	------	53	22	9,786	14,811	565	15,376
7.	All	12	503	352	90	------	------	------	4,500	10,375	7,292	17,667
8.	All	3	258	249	84	41	54	------	8,576	11,511	868	12,379
9.	All	13	67	123	58	39	25	------	1,693	7,548	237	7,785
10.	2–4	9	110	176	83	------	40	10	555	5,352	341	5,693
11.												
1.	All	15	653	438	82	57	175	62	2,568	17,016	4,756	21,772
2.	All	20	180	224	110	50	73	10	901	5,286	500	5,786
12.	All	17	29	45	------	------	------	------	1,400	1,457	------	1,457
13.	All	25	336	378	129	79	134	48	1,853	22,278	3,260	25,538
14.	All	46	544	343	110	53	104	13	2,800	16,923	562	17,485
15.	All	6	236	213	74	------	59	------	494	7,842	702	8,544
16.	All	22	201	234	102	65	29	------	------	6,936	600	7,536
17.												
1.	All	46	528	641	251	196	216	------	585	37,389	2,619	40,008
2.	All	1	115	112	------	------	16	------	1,002	2,935	382	3,317
3.	All	10	163	174	100	68	48	------	1,960	7,527	489	8,016
4.	All	21	894	677	156	110	284	69	25,307	23,387	13,934	37,321
5.	All	24	320	245	158	68	112	------	10,000	7,991	2,587	10,578
18.	All	23	183	150	120	54	27	22	185	3,490	246	3,736
19.	All	10	251	205	90	62	31	------	------	2,814	451	3,265
20.	All	20	625	653	108	110	133	46	7,025	19,452	5,971	25,423
21.	All	11	315	327	123	103	102	51	1,767	10,887	2,878	13,765
22.	All	12	148	220	136	80	25	21	14,466	22,195	551	22,746
------	----------	433	7,790	7,251	2,625	1,374	1,939	374	$114,400	$ 301,897	$ 52,321	$354,218

DOCK

1.	1	------	27	18	------	------	------	------	$ 158	$ 419	$ 86	$ 505
2.	2	6	110	97	------	------	------	------	------	735	47	782
3.	1	------	66	67	------	------	23	------	------	433	179	612
4.	1	------	133	140	98	65	25	------	2,436	4,351	768	5,119
5.	2	2	94	92	------	29	------	------	------	575	136	711
6.	2	8	99	110	------	------	------	------	------	1,431	144	1,575
7.	1	------	79	66	------	------	------	------	------	406	66	472
8.	2	1	197	150	------	------	------	------	290	2,087	70	2,157
9.	2	1	126	154	99	------	------	------	------	1,772	112	1,884
10.	2	------	65	52	------	------	------	------	------	1,187	83	1,270
11.	1	2	184	161	------	65	------	28	95	1,433	327	1,760
12.	1	------	142	110	94	52	30	------	250	5,400	1,142	6,542
13.	2	4	37	64	------	------	------	------	------	1,015	90	1,105
14.	2	4	144	141	------	------	------	------	3,853	5,400	187	5,587
15.	2	6	126	93	82	------	25	------	1,030	3,975	234	4,209
16.	2	1	60	111	------	------	------	------	1,200	2,210	70	2,280
------	----------	35	1,689	1,626	373	211	103	28	$ 9,312	$ 32,829	$ 3,741	$ 36,570

EASTERN

Churches	Pastor and Post Office	Sunday School Superintendent and Post Office
1. Alpine	Dennis R. Hewett, Supply	Alton Ezzell, Harrells
2. Alum Springs	Jimmie Hathon, Wake Forest	Franklin Quinn, Albertson
3. Bear Marsh		Elbert J. Davis, Rt. 2, Mt. Olive
4. Beulah	J. L. Powers, Turkey	J. W. Warren, Rt. 1, Turkey
5. Beulaville	Jerry De Bell, Beulaville	Arnold E. Thomas, Beulaville
6. Calypso	M. M. Turner, Calypso	A. D. Johnson, Calypso
7. Cedar Fork	Norman Aycock, Beulaville	Freeman Raynor, Beulaville
8. Center	R. F. Marshburn, Salemburg	Robert Peterson, Rt. 1, Garland
9. Clinton, First	J. C. Mitchell, Box 837, Clinton	Clarence F. Shipp, Box 837, Clinton
10. Concord	J. D. Everett, Magnolia	C. J. Usher, Rose Hill
11. Corinth	Grady McKeithan, Teachey	Leo Matthews, Teachey
12. Dobson's Chapel	John I. Durham, Wallace	Russell P. Brown, Rt. 2, Rose Hill
13. Ebenezer	E. F. Knight, Harrells	None
14. Evergreen	James Walsh, Jr., Tabor City	Floyd Hood, Rt. 1, Rose Hill
15. Faison	M. M. Turner, Calypso	W. C. Daughtry, Faison
16. Garland	R. F. Marshburn, Salemburg	Wilborn Ray Carter, Garland
17. Garner's Chapel	Jimmie Hathon, Wake Forest	Varner Garner, Rt. 1, Mt. Olive
18. Grove Park	Robert A. Melvin, Clinton	Jack Barnes, 100 Wilson St., Clinton
19. Hallsville	Norman Aycock, Beulaville	Warren Kennedy, Beulaville
20. Ingold	None	Alvah Tatum, Ingold
21. Island Creek	David R. Johnson, Rt. 2, Rose Hill	Linwood Hanchey, Rose Hill
22. Johnson's	Eugene B. Hager, Rt. 2, Warsaw	Lloyd Taylor, Rt. 2, Warsaw
23. Jones' Chapel	Jimmie Hathon, Wake Forest	Gaston Kelly, Albertson
24. Kenansville	Lauren Sharpe, Kenansville	Faison McGowen, Kenansville
25. Magnolia	Joe D. Everett, Magnolia	Stacy Evans, Rt. 1, Magnolia
26. Mt. Gilead	Paul Curry, 607 Blaney St., Clinton	Herbert Ballance, Rt. 2, Clinton
27. Mt. Olive, First	T. W. Williams, Mt. Olive	Robert R. Martin, Mt. Olive
28. Mt. Vernon	L. H. Knott, Rt. 2, Faison	H. L. Pope, Clinton
29. New Hope	Eugene B. Hager, Rt. 2, Warsaw	James Bland, Turkey
30. Piney Grove	L. H. Knott, Rt. 2, Faison	L. F. Thornton, Rt. 5, Clinton
31. Poplar Grove	J. L. Powers, Turkey	C. L. Spencer, Rt. 1, Faison
32. Rose Hill	Julian Motley, Rose Hill	Byron Teachey, Rose Hill
33. Rowan	M. M. Johnson, Rt. 2, Clinton	James R. Tew, Rt. 2, Clinton
34. Sharon	John Durham, Wallace	Ward Batchelor, Chinquapin
35. Shiloh	David R. Johnson, Rt. 2, Rose Hill	G. C. Raynor, Rt. 4, Wallace
36. Siloam	E. F. Knight, Harrells	C. P. Eakins, Harrells
37. Teachey	Grady P. McKeithan, Teachey	W. B. Keir, Teachey
38. Turkey	J. L. Powers, Turkey	Lester D. Massey, Turkey
39. Union Grove	Gibson Lockerman, Rt. 1, Salemburg	I. K. Carter, Sr., Rt. 4, Clinton
40. Warsaw	H. M. Baker, Warsaw	A. L. Humphrey, Warsaw
41. Immanuel Mission*	James H. Tate, 404 Sunset Ave., Clinton	Jeff L. Honeycutt, Clinton
* Immanuel admitted to Association (Oct. 1956). All Immanuel statistics are included in those for Clinton, First above.		
Totals		

ELKIN

1. Bessie's Chapel	Loyd Pardue, Pleasant Hill	Gaither Wall, Rt. 1, Elkin
2. Center	Carl Cockerham, Roaring River	Jerry Adams, 120 Eller St., Elkin
3. Cool Springs	C. B. Mikles, Rt. 2, East Bend	Fred Bowers, Rt. 2, Elkin
4. Elkin:		
1. East	Tommy Collins, Jonesville	Thomas McBride, Elkin
2. First	Howard J. Ford, Elkin	L. F. Mathis, 174 Victoria St., Elkin
3. West	J. L. Powers, 778 Elk Spur St., Elkin	W. W. Snow, 161 Harris Ave., Elkin
5. Elkin Valley	W. C. Guth, Rt. 2, Elkin	G. B. Walters, Rt. 2, Elkin
6. Little Elkin	Albert Brackens, Rt. 1, Mocksville	Cecil Lawrence, Wall St., Elkin
7. Macedonia	R. A. Call, North Wilkesboro	Roy Felts, Rt. 1, Elkin
8. Maple Springs	Woodrow Wishon, State Road	Glen Burchette, Rt. 1, Ronda
9. Mineral Springs	George Hankins, Jonesville	Transou Boles, Jonesville
10. Mt. Pleasant	Willie R. Kimberlin, State Road	Wm. A. Walters, State Road
11. Oak Grove	John West, Wilkesboro	Wake Watts, N. Wilkesboro
12. Pleasant Hill	N. C. Teague, 1428 Elk Spur Ext., Elkin	Phillip Ray, 129 Decatur Ave., Elkin
13. Pleasant Home	Vaughn Brown, Rt. 3, N. Wilkesboro	Thaddeus Darnell, Rt. 1, Roaring River
14. Poplar Springs	Woodrow Wishon, State Road	Hayden Moxley, 1216 N. Bridge St., Elkin
15. Rock Creek	Carnie E. Shugart, Jonesville	Eugene Sebastian, Rt. 2, N. Wilkesboro

EASTERN

	Services	Baptisms	Total Church Membership	Sunday School Enrollment	Vacation Bible School Enrollment	Training Union Enrollment	W. M. U. Enrollment	Brotherhood Enrollment	Money Expended for New Buildings (Special Item)	Total Local Church Exp. (Including Pastor's Salary)	Total Mission Expenditures	Grand Total Exp. (Add Last Two Totals)
1.	1	1	40	25	.....	.....	.....	.....	$	$ 213	$ 105	$ 318
2.	2	.....	76	76	64	.....	6	.....	155	1,190	139	1,329
3.	4	9	352	299	140	174	113	39	$ 16,336	22,230	1,195	23,425
4.	2	3	53	65	35	37	10	.....	2,040	2,957	274	3,231
5.	4	7	278	263	96	83	104	25	304	7,874	1,964	9,838
6.	4	.....	250	192	51	.....	43	.....	1,308	4,665	973	5,638
7.	4	2	178	128	86	55	15	.....	3,207	5,708	332	6,040
8.	2	13	103	87	70	.....	28	.....	296	660	227	887
9.	4	68	1,194	1,326	414	452	232	59	6,368	58,920	17,957	76,877
10.	4	1	111	107	63	20	23	.....	.....	1,846	268	2,114
11.	4	12	379	308	125	125	117	33	85	3,689	1,373	5,062
12.	4	1	198	125	83	45	37	.....	.....	2,149	228	2,377
13.	1	.....	18	.....	.....	.....	.....	.....	.....	183	87	270
14.	2	.....	126	112	54	.....	16	.....	.....	1,123	534	1,657
15.	2	.....	83	65	15	.....	22	.....	.....	1,127	521	1,648
16.	4	8	307	310	161	53	58	45	929	5,478	1,276	6,754
17.	3	2	123	97	45	12	22	.....	.....	2,732	231	2,963
18.	4	36	240	355	150	91	37	35	2,600	11,664	1,017	12,681
19.	4	1	108	66	47	.....	15	.....	746	2,446	207	2,653
20.	2	.....	170	130	75	64	33	.....	.....	3,824	848	4,672
21.	4	14	332	184	108	68	84	11	235	4,327	1,343	5,670
22.	4	1	251	156	68	52	65	33	857	3,659	535	4,194
23.	3	7	61	89	51	23	28	.....	938	2,372	238	2,610
24.	4	11	152	176	57	.....	58	16	3,145	9,537	498	10,035
25.	4	3	272	281	102	96	78	.....	32	5,036	1,574	6,610
26.	4	7	290	246	116	45	46	30	1,675	4,636	670	5,306
27.	4	15	560	498	153	73	176	91	2,177	15,834	8,258	24,092
28.	4	5	161	169	79	69	23	.....	.....	2,474	176	2,650
29.	4	.....	158	105	54	48	49	6	1,638	2,228	509	2,737
30.	3	13	242	187	85	66	54	.....	.....	2,609	462	3,071
31.	2	6	68	100	34	.....	36	6	.....	1,243	253	1,496
32.	4	14	403	351	128	130	122	42	405	9,943	8,062	18,005
33.	4	18	492	404	192	149	134	48	.....	12,204	2,132	14,336
34.	4	1	227	179	127	44	52	.....	1,375	4,369	381	4,750
35.	4	16	127	171	98	.....	52	.....	.....	2,944	277	3,221
36.	4	5	181	149	54	47	70	.....	4,003	8,592	1,300	9,892
37.	4	4	162	118	95	.....	45	.....	800	3,510	1,075	4,585
38.	2	8	214	190	94	48	30	.....	812	3,754	608	4,362
39.	2	10	123	80	50	.....	.....	.....	.....	1,083	42	1,125
40.	4	17	653	723	208	115	261	80	7,386	20,641	7,158	27,799
41.	4	.....	.....	.....	.....	.....	.....	.....	.....	.....	.....	.....
.....	.....	.....	.....	.....	.....	.....	.....	.....	.....	.....	.....	.....
.....	.....	339	9,516	8,692	3,727	2,284	2,394	599	$ 60,122	$ 261,673	$ 65,307	$326,980

ELKIN

1.	2-4	10	131	188	109	.....	.....	.....	$ 3,666	$ 5,377	$ 96	$ 5,473
2.	1-3	3	77	80	47	.....	.....	.....	.....	677	79	756
3.	2-4	.....	261	142	114	57	.....	.....	.....	3,184	632	3,816
4.												
1.	1-3	.....	226	157	59	54	39	24	.....	2,411	207	2,618
2.	All	23	735	743	245	146	329	78	21,840	67,425	10,252	77,677
3.	2-4	7	164	131	86	59	52	7	577	5,141	408	5,549
5.	All	14	566	451	135	95	161	65	5,619	23,497	2,045	25,542
6.	2-4	.....	243	160	80	.....	.....	.....	86	3,173	206	3,379
7.	1-3	14	255	133	73	77	.....	.....	.....	1,653	537	2,190
8.	1-3	5	94	98	44	30	.....	.....	.....	779	2	781
9.	1-3	9	354	174	100	78	56	17	.....	11,803	538	12,341
10.	All	6	220	206	96	65	75	29	.....	7,286	1,399	8,685
11.	1-3	14	137	128	56	.....	.....	.....	122	1,902	379	2,281
12.	All	24	738	628	213	179	123	75	1,756	18,745	3,664	22,409
13.	2-4	.....	222	91	35	38	.....	.....	.....	2,312	66	2,378
14.	1-3	11	246	175	75	98	20	.....	500	4,398	272	3,670
15.	2-4	14	301	136	88	49	24	.....	.....	2,014	605	2,619

ELKIN—Continued

Churches	Pastor and Post Office	Sunday School Superintendent and Post Office
16. Ronda	John L. Wells, N. Wilkesboro	L. H. Petree, Ronda
17. Shoaly Branch	James M. Reece, Thurmond	J. H. White, State Road
18. Union Hill	Ralph J. Stanley, Rt. 1, Elkin	Grady Money, Box 65, Rt. 1, Thurmond
19. White Plains	Cecil M. Hooper, 177 Harris Ave., Elkin	Clay Alexander, Roaring River
Totals		

FLAT RIVER

1. Amis Chapel	E. W. Greene, Rt. 3, Henderson	W. S. Young, Rt. 2, Virgilina, Va.
2. Brassfield	Allen Higginbotham, Wake Forest	C. W. Allen, Jr., Rt. 1, Creedmoor
3. Bullock	M. F. Hellams, Bullock	H. H. Hicks, Bullock
4. Butner	Warren T. Bush, Butner	Leon B. Perkinson, Butner
5. Concord	William Pope, Wake Forest	L. E. Noell, Rt. 2, Creedmoor
6. Corinth	J. R. Ball, Wake Forest	Wallace Brummett, Rt. 2, Oxford
7. Creedmoor, First	J. C. Jones, Jr., Creedmoor	Herbert Wynne, Creedmoor
8. Dexter	Eldridge T. Vinson, Oxford	Augustus Greene, Rt. 5, Oxford
9. Enon		Nat J. Jones, Rt. 1, Oxford
10. Fellowship	R. R. Pulley, Creedmoor	Sam Hobgood, Creedmoor
11. Florence Avenue	Robert Lambert, Virgilina, Va.	George Smith, Virgilina, Va.
12. Franklinton	D. W. Cooper, Franklinton	D. C. Hicks, Jr., Franklinton
13. Grassy Creek	Dennis M. Larkins, Oxford	Woodrow Yancey, Nelson, Va.
14. Hester	Paul C. Mattox, Oxford	Joe B. Badgett, Oxford
15. Island Creek	Jack F. Coffey, Rt. 5, Henderson	C. S. Tippett, Sr., Henderson
16. Knott's Grove	Herbert Zerof, Wake Forest	Mrs. Graham Matthews, Rt. 4, Oxford
17. Mountain Creek	Dennis M. Larkins, Oxford	Elbert Blackwell, Rt. 4, Oxford
18. Mt. Olivet	Robert Clegg, Franklinton	E. T. Preddy, Rt. 1, Franklinton
19. Mt. Zion		Marshall Murray, Oxford
20. Olive Grove	Allen Higgenbotham, Wake Forest	Bill Brinkley, Rt. 2, Creedmoor
21. Oxford:		
1. First	H. W. Baucom, Jr., Oxford	Hugh M. Currin, Oxford
2. West	A. S. Lamm, Oxford	Lonnie Freeman, Oxford
22. Peace's Chapel	J. R. Ball, Wake Forest	Richard Roberts, Rt. 2, Kittrell
23. Pleasant Grove	Herbert Zerof, Wake Forest	W. W. Bennett, Rt. 1, Creedmoor
24. Poplar Creek	Eldridge T. Vinson, Oxford	Amos Brewer, Rt. 3, Henderson
25. Providence	L. W. Smith, Oxford	Glenn Daniel, Rt. 2, Oxford
26. Rock Spring	M. F. Hellams, Bullock	George Wilson, Rt. 5, Henderson
27. Sharon	W. J. Edwards, Oxford	Floyd Elliott, Rt. 4, Oxford
28. Stovall	W. Curtis Knowles, Stovall	C. V. Tart, Stovall
29. Tabb's Creek	W. J. Edwards, Oxford	Jack Curren, Oxford
30. Tally-Ho	Eldridge T. Vinson, Oxford	Ernest G. Clayton, Rt. 1, Stem
31. Tungsten	* Ernest Canipe, Bakersville	* Brice Blevins, Tungsten
Totals		

FRENCH BROAD

1. Alexander	Joe Honeycutt, Box 157, Asheville	Harrison Redmon, Rt. 1, Alexander
2. Arrington Branch	Ebb Jenkins, Rt. 1, Flag Pond, Tenn.	Bill Cody, Rt. 2, Marshall
3. Beech Glen	S. G. Whitley, Rt. 2, Marshall	Tom Brigman, Rt. 2, Mars Hill
4. Bethel	T. S. Henderson, Rt. 5, Asheville	Boyd Hill, Rt. 2, Mars Hill
5. Big Laurel	J. J. Slagle, Rt. 2, Marshall	Jeff Davis, Rt. 4, Marshall
6. Bull Creek	S. G. Whitley, Mars Hill	Gladston Hunter, Rt. 2, Marshall
7. California Creek	William M. Abel, Rt. 1, Mars Hill	Kenneth Buckner, Rt. 1, Mars Hill
8. Calvary	H. G. Banes, Box 42, Mars Hill	Albert Ponder, Mars Hill
9. Chapel Hill	Frank Morgan, Marshall	Talmage Franklin, Rt. 3, Marshall
10. Davis Chapel	Jack Davis, Rt. 4, Marshall	Claude Boone, Rt. 4, Marshall
11. Enon	Lester Crayton, Rt. 4, Marshall	Oscar McDevitt, Rt. 4, Marshall
12. Forks of Ivy	C. H. Green, Rt. 1, Mars Hill	Harry Dillingham, Rt. 2, Mars Hill
13. Foster's Creek	Ranson Edwards, Oakley	David Hoyle, Rt. 1, Flag Pond, Tenn.
14. Gabriel's Creek	Cays Robinson, Rt. 2, Marshall	Fred Gosnell, Rt. 1, Mars Hill
15. Grand View	Dan Windsor, Marshall	Jonah Rice, Rt. 1, Alexander
16. Grape Vine	E. F. Sprinkle, Rt. 2, Marion	Auburn Wyatt, Rt. 2, Marshall
7. Ivy Hill	Edd Shelton, Rt. 1, Flag Pond, Tenn.	Magdelene Emery, Rt. 2, Weaverville
8. Laurel Bend	Frank English, Rt. 1, Mars Hill	G. L. Shook, Rt. 1, Flag Pond, Tenn.

ELKIN—Continued

	Services	Baptisms	Total Church Membership	Sunday School Enrollment	Vacation Bible School Enrollment	Training Union Enrollment	W. M. U. Enrollment	Brotherhood Enrollment	Money Expended for New Buildings (Special Item)	Total Local Church Exp. (Including Pastor's Salary)	Total Mission Expenditures	Grand Total Exp. (Add Last Two Totals)
16.	2–4	------	191	109	86	32	22	------	$ 32,156	$ 63,176	$ 495	$ 63,671
17.	1–3	6	143	147	67	78	------	------	811	1,742	45	1,787
18.	1–3	2	47	75	47	------	11	------	------	1,010	219	1,229
19.	1–3	4	225	154	96	------	------	------	546	2,875	139	3,014
------	----------	166	5,576	4,306	1,951	1,135	912	295	$ 67,679	$ 230,580	$ 22,285	$252,865

FLAT RIVER

1.	2	5	304	235	73	------	104	51	$ 749	$ 3,813	$ 1,843	$ 5,656
2.	2	5	117	118	65	21	33	------	3,500	5,190	605	5,795
3.	4	8	192	124	58	57	64	------	------	7,574	4,575	12,149
4.	4	10	179	238	------	------	74	------	------	5,882	480	6,362
5.	2	------	119	59	28	13	10	------	------	1,271	135	1,406
6.	4	1	241	132	50	------	69	13	------	2,567	731	3,298
7.	4	2	425	313	110	83	71	15	643	12,444	520	12,964
8.	2	3	206	74	57	------	23	------	135	1,822	382	2,204
9.	4	14	360	334	117	------	121	11	9,172	14,945	6,007	20,952
10.	4	------	275	231	105	------	------	------	------	2,742	560	3,302
11.	4	------	125	86	47	------	39	------	------	2,990	1,193	4,183
12.	4	36	553	509	161	101	141	64	------	16,801	3,045	19,846
13.	4	14	450	212	70	34	36	------	369	4,067	1,185	5,252
14.	4	21	520	548	168	------	169	15	813	11,723	4,243	15,966
15.	4	18	575	392	133	169	95	34	11,479	19,580	2,463	22,043
16.	4	12	158	82	73	------	22	------	456	3,786	410	4,196
17.	4	17	487	295	114	61	104	------	14,238	18,497	2,096	20,593
18.	4	5	198	95	60	------	46	10	2,050	3,671	170	3,841
19.	4	4	390	348	173	70	111	11	9,500	5,120	1,561	6,681
20.	4	3	281	181	99	79	19	------	181	3,750	933	4,683
21.												
1.	4	49	1,430	880	291	165	362	52	294	33,936	18,459	52,395
2.	4	12	266	298	117	66	67	51	21	11,003	1,229	12,232
22.	4	6	375	240	92	------	81	19	------	2,793	747	3,540
23.	4	1	208	128	43	------	18	------	------	2,209	363	2,572
24.	2	7	103	60	33	------	31	6	3,723	4,866	172	5,038
25.	4	17	405	359	163	91	135	34	458	7,360	1,145	8,505
26.	4	5	263	104	74	52	57	------	------	4,902	930	5,832
27.	4	9	172	90	100	29	72	------	------	2,565	825	3,390
28.	4	16	698	419	104	70	105	9	------	8,869	2,362	11,231
29.	4	1	216	149	76	------	64	------	340	3,544	862	4,406
30.	2	6	231	119	35	------	40	14	------	393	899	4,292
31.	----------	------	*70	*90	------	------	------	------	------	------	------	------
------	----------	307	10,592	7,542	2,889	1,161	2,383	409	$ 58,121	$ 230,675	$ 64,130	$294,805

FRENCH BROAD

1.	4	14	147	120	------	------	------	------	$ 468	$ 2,595	$ 42	$ 2,637
2.	2	3	170	97	48	------	------	------	------	920	11	931
3.	2	------	153	120	32	52	23	------	481	2,195	156	2,351
4.	4	------	252	127	65	------	------	------	43	1,710	188	1,898
5.	2	6	229	87	72	------	------	------	------	334	79	413
6.	2	------	202	133	95	72	18	------	46	2,615	1,170	3,785
7.	4	5	288	149	58	96	49	32	710	4,857	343	5,200
8.	4	5	190	205	84	103	12	17	769	5,511	632	6,143
9.	1	14	129	88	41	------	------	------	225	880	126	1,006
10.	2	2	158	120	56	------	------	------	441	1,983	47	2,030
11.	4	5	108	112	51	61	23	4	7,062	9,188	578	9,766
12.	4	6	192	108	58	68	40	12	------	6,201	1,033	7,234
13.	2	2	84	41	67	------	------	------	------	357	37	394
14.	3	6	207	103	27	------	------	------	------	3,852	336	4,188
15.	4	------	144	86	63	------	------	------	1,324	2,573	196	2,769
16.	2	5	246	173	47	------	------	------	------	804	142	946
17.	2	4	128	181	78	------	------	------	797	1,737	153	1,890
18.	2	6	78	70	63	------	------	------	------	304	55	359

FRENCH BROAD—Continued

Churches	Pastor and Post Office	Sunday School Superintendent and Post Office
19. Laurel Branch	N. H. Griffin, Rt. 2, Marshall	Glenn Slagle, Rt. 2, Marshall
20. Laurel Chapel	Ranson Edwards, Oakley	Jasper Jenkins, Rt. 1, Flag Pond, Tenn.
21. Laurel Valley	Frank English, Rt. 1, Mars Hill	R. B. Randolph, Rt. 1, Mars Hill
22. Little Creek		Bruce Metcalf, Rt. 1, Mars Hill
23. Little Ivy	Lawrence Rhodes, Rt. 1, Mars Hill	Floyd Yelton, Rt. 1, Mars Hill
24. Locust Grove	Lester Edwards, Rt. 1, Weaverville	Martin Roberts, Alexander
25. Long Branch	W. E. McPeters, Rt. 1, Mars Hill	Boyce Crowe, Rt. 2, Marshall
26. Madison Seminary	Ralph Hogan, Rt. 4, Marshall	Ray F. Frisbee, Rt. 2, Marshall
27. Mars Hill	Robert E. Seymore, Mars Hill	Arthur Wood, Mars Hill
28. Marshall	D. D. Gross, Marshall	J. C. Henderson, Marshall
29. Middle Fork	Paul Jarvis, Elk Mtn. Rd., Asheville	K. E. Buckner, Rt. 2, Mars Hill
30. Mt. Pleasant	Curtiss Riddle, Rt. 1, Fletcher	Frank Hipps, Rt. 1, Hot Springs
31. Mt. Sheba	N. H. Griffin, Rt. 4, Marshall	George P. Massey, Rt. 1, Alexander
32. Oak Grove	Clell Fisher, Rt. 2, Marshall	Elisha Tweed, Rt. 2, Marshall
33. Oak Hill	Jeter Sherlin, Rt. 1, Marshall	Herman Pegg, Rt. 1, Marshall
34. Oak Ridge	Luke Griffin, Rt. 4, Marshall	Richard Carter, Rt. 1, Alexander
35. Paint Fork	W. E. McPeters, Rt. 2, Mars Hill	Mack Boone, Rt. 2, Mars Hill
36. Paint Gap	Park Whitson, Rt. 1, Bakersville	Fred Robinson, Rt. 2, Mars Hill
37. Peek's Chapel	W. S. Vehaun, 91 Elkwood Ave., Asheville	Glenn Cargile, Rt. 1, Mars Hill
38. Piney Grove	Sam Austin, Alexander	Mallie Brown, Rt. 1, Marshall
39. Piney Mountain	M. H. Kendall, Mars Hill	Floyd Sheppard, Rt. 2, Weaverville
40. Pleasant Valley	Charlie Frady, Rt. 1, Mars Hill	Jacky Phillips, Rt. 1, Mars Hill
41. Rice Creek	Reece Harris, Rt. 1, Flag Pond, Tenn.	Ernie Rice, Rt. 1, Flag Pond, Tenn.
42. Union Valley	Virgil Ray, Del Rio, Tenn.	Wayne Rice, Rt. 4, Marshall
43. Upper Laurel	Jay Blankenship, Rt. 1, Weaverville	Jobie Honeycutt, Rt. 1, Mars Hill
44. Walnut	Robert Harris, Box 67, Asheville	Jeter P. Ramsey, Box 343, Marshall
45. Walnut Creek	Kimsey Ball, Rt. 4, Alexander	Marvin Hughey, Rt. 4, Marshall
46. Laurel Seminary	Joe Wilds, Rt. 4, Marshall	Marion Lewis, Rt. 4, Marshall
47. Little Ivy Comm. W.M.U.	President, Mrs. Roy J. Edwards Mars Hill, N. C.	
Totals		

GASTON

1. Alexis	Charles E. Neal, Alexis	L. H. Bynum, Alexis
2. Anthony Grove	Fred Cartee, 417 N. Pine, Cherryvillle	Carl Hallman, Rt. 2, Cherryville
3. Belmont:		
1. Catawba Heights	R. L. Hardin, Margarette St., Belmont	James Lawing, Henry St., Belmont
2. East	Z. Miller Freeman, 412 Church, Belmont	Lewis J. Rumfelt, 63 Garrison, Belmont
3. First	Walter N. Long, Circle Dr., Belmont	Katherine Gaston, Rt. 2, Gastonia
4. Stowe Memorial	E. G. Powell, Rt. 2, Gastonia	Joe Seay, Belmont
5. Unity	H. F. Goodwin, 1005 E. Catawba, Belmont	Boyd Eudy, Box 244, Belmont
4. Berea	T. H. Roach, Rt. 4, Lincolnton	Boyce Payne, Box 132, N. Belmont
5. Bessemer City:		
1. Bingham	Howard A. Schrum, Box 75, Dallas	O. T. Polk, 102 W. Carolina, Bessemer City
2. First	A. A. Bailey, Bessemer City	Coye Hovis, Box 123, Bessemer City
3. Second	R. C. Franks, 101 E. La. Ave., Bessemer City	Ira Falls, Box 375, Kings Mountain
6. Bethel	W. J. Chastain, Lowell	Ben H. Carroll, Box 29913, Cramerton
7. Bruington Memorial	James C. Huneycutt, Jr., Stanley	Ralph Sullivan, Box 344, Stanley
8. Center View	R. Louie Wynn, North Belmont	E. R. Abernathy, 4 Acme, Belmont
9. Cherryville:		
1. First	William C. Lamb, Cherryville	Lewis McCurry, Cherryville
2. Second	Waldo K. Mullen, 202 Houser, Cherryville	Hubert H. Huss, N. Mtn. St., Cherryville
10. Community	Ray Price, Rt. 2, Dallas	Dan Rhodes, McAdenville
11. Cramerton:		
1. First	E. V. Hudson, Cramerton	B. B. Moss, Box 471, Cramerton
2. West	Ralph Holcomb, W. Cramerton	George Rippy, W. Crameton
12. Dallas	Hubert Huggins, Dallas	Lander Clemmer, Dallas
13. Friendship	A. P. Millen, Rt. 1, Belmont	Lawrence Doby, Rt. 1, Belmont
14. Gamble Hill	W. P. Bumgardner, Rt. 1, Kings Mtn.	James L. Jones, Rt. 2, Bessemer City
15. Gastonia:		
1. Beach Avenue	Ronald Holland, 309 Ellabee, Gastonia	E. G. Greene, 1106 W. 5th Ave., Gastonia

FRENCH BROAD—Continued

	Services	Baptisms	Total Church Membership	Sunday School Enrollment	Vacation Bible School Enrollment	Training Union Enrollment	W. M. U. Enrollment	Brotherhood Enrollment	Money Expended for New Buildings (Special Item)	Total Local Church Exp. (Including Pastor's Salary)	Total Mission Expenditures	Grand Total Exp. (Add Last Two Totals)
19.	2	------	175	70	24	------	5	------	$------	$ 497	$ 113	$ 610
20.	2	1	109	57	50	------	------	------	------	678	20	698
21.	2	------	95	60	25	------	------	------	------	252	50	302
22.	------	------	93	54	24	------	------	------	18	485	106	591
23.	4	14	208	196	------	------	------	------	600	6,674	82	6,756
24.	4	13	301	225	112	82	------	------	575	4,437	194	4,631
25.	2	1	179	102	46	53	27	------	1,843	2,889	339	3,228
26.	4	11	181	158	74	116	51	14	------	4,165	951	5,116
27.	4	3	230	202	108	58	30	24	------	7,011	1,007	8,018
28.	4	16	984	1,159	126	625	149	56	1,455	32,099	12,377	44,476
29.	4	3	190	89	75	57	------	------	------	2,205	318	2,523
30.	2	1	84	43	------	------	------	------	------	441	225	666
31.	2	3	72	140	91	------	------	------	------	1,587	83	1,670
32.	2	5	154	124	58	85	------	------	1,325	3,447	63	3,510
33.	2	11	51	122	78	54	------	------	------	623	55	678
34.	2	------	95	43	------	------	------	------	------	1,367	75	1,442
35.	2	4	57	49	44	38	11	------	38	974	107	1,081
36.	2	3	193	120	72	50	------	------	397	1,743	209	1,952
37.	4	15	215	135	48	------	------	------	5,498	6,525	82	6,607
38.	2	------	153	65	55	------	------	------	------	1,437	54	1,491
39.	2	------	235	96	32	50	30	------	------	1,043	518	1,561
40.	2	1	118	114	40	------	------	------	22	487	73	560
41.	2	8	139	75	39	------	------	------	950	1,336	29	1,365
42.	2	3	222	58	------	------	------	------	------	500	17	517
43.	2	4	254	133	74	------	------	------	------	1,227	93	1,320
44.	1	9	228	110	65	59	------	------	------	2,895	434	3,329
45.	2	8	176	145	30	------	------	------	43	860	105	965
46.	1	5	195	70	------	------	------	------	33	246	10	256
47.	------	------	------	------	------	------	14	------	------	158	281	439
------	------	225	8,491	6,134	2,395	1,779	482	159	$ 25,163	$ 136,904	$ 23,394	$160,298

GASTON

1.	4	16	484	523	186	187	122	72	$ 4,939	$ 21,358	$ 8,491	$ 29,849
2.	4	2	156	211	102	94	------	------	2,656	7,106	199	7,305
3.												
1.	4	11	211	212	107	86	48	19	------	10,828	541	11,369
2.	4	30	917	1,000	243	363	192	45	9,645	40,313	10,289	50,602
3.	4	55	1,090	1,036	303	212	195	23	4,898	45,512	20,121	65,633
4.	4	20	339	318	125	70	19	20	------	8,689	316	9,005
5.	4	7	278	308	103	106	34	25	81	12,727	2,260	14,987
4.	4	10	66	52	------	------	------	------	11	3,035	254	3,289
5.												
1.	4	21	80	102	------	28	------	------	------	2,496	195	2,691
2.	4	18	987	669	281	142	182	121	430	24,785	11,880	36,665
3.	4	4	88	142	93	55	------	------	40	2,558	33	2,591
6.	4	2	111	80	------	------	------	12	6,500	10,575	8,975	19,550
7.	4	6	397	412	140	76	101	50	1,627	19,357	5,984	25,341
8.	4	17	664	582	219	162	113	69	538	22,522	13,818	36,340
9.												
1.	4	23	986	1,093	295	190	209	62	3,524	31,163	16,588	47,751
2.	4	37	311	330	134	110	58	15	926	9,343	371	9,714
10.	4	17	145	199	112	70	54	17	------	7,668	573	8,241
11.												
1.	4	10	679	602	150	110	137	38	------	19,356	10,277	29,633
2.	4	------	140	162	75	36	------	------	545	4,783	545	5,328
12.	4	6	454	362	111	78	117	47	116	19,286	6,624	25,910
13.	4	32	286	250	187	104	118	43	723	13,236	2,179	15,415
14.	4	8	66	57	40	38	------	------	------	1,927	108	2,035
15.												
1.	2	22	202	186	------	78	16	------	8,789	17,965	720	18,685

GASTON—Continued

Churches	Pastor and Post Office	Sunday School Superintendent and Post Office
2. Bethlehem	C. V. Garver, 422 Separk Circle, Gastonia	Ernest Crenshaw, 509 Vista Dr., Gastonia
3. Calvary	Loyd R. Lane, Pinkney Sta., Gastonia	Harry Greenlee, Rt. 2, Gastonia
4. Cleveland H'ts	Earl L. Caldwell, Kendrick Rd., Gastonia	Willie Liverett, East Gastonia
5. East	T. L. Cashwell, Sr., 321 S. Columbia, Gastonia	Joe L. Wilson, 1316 Poston Cr., Gastonia
6. Fairview	A. K. Cheek, 1706 W. Davidson, Gastonia	Walter Branham, 1721 W. Davidson, Gastonia
7. First	V. Ward Barr, 1514 Jackson Rd., Gastonia	E. W. Brockman, Box 631, Gastonia
8. Flint Groves	W. T. Hendrix, 501 Lower Dallas Road, Gastonia	Robert H. Stowe, Box 11, E. Gastonia
9. Loray	Frank H. Malone, 1108 W. Franklin, Gastonia	Chester M. Tate, 312 S. King, Gastonia
10. Love Memorial	W. M. Dameron, 417 E. Park Ave., Gastonia	Dan Loftin, 411 E. Davidson Ave., Gastonia
11. Macedonia	M. P. Rhyne, Dallas	F. C. Towery, S. Linwood, Gastonia
12. Marietta Street	Wm. H. Poole, 910 S. Marietta, Gastonia	Leonard Lowe, 506 Butler Ct., Gastonia
13. Modena Street	J. Fred King, 724 N. Modena St., Gastonia	M. C. Dilling, 1403 W. Davidson, Gastonia
14. Rankin Lake	W. W. Black, Rt. 2, Dallas	C. E. Austin, Rt. 2, Dallas
15. Ranlo	E. V. Plemmons, 1517 Spencer Mtn. Rd., Gastonia	W. A. Smith, 827 Spencer Mtn. Road Gastonia
16. Ridge	Vacant	James Small, Pinkney Sta., Gastonia
17. Seventh Avenue	M. E. Gibson, 706 Dogwood, Gastonia	Gail Hoyle, 811 E. Seventh, Gastonia
18. Temple	S. Guy Walker, 109 Littlejohn Street, Gastonia	George Price, 1721 Davis Park Rd., Gastonia
19. Unity	J. C. Gwaltney, Myrtle Sch. Rd., Gastonia	R. W. Smith, 33 Brown St., Gastonia
20. Victory	Vacant	O. J. Lyda, 308 Hillcrest, Gastonia
21. W. Franklin Ave.	James B. McQuere, Box 2457, Gastonia	Millard C. Barber, 101 S. Webb, Gastonia
16. Hardin	Fred F. Hicks, Rt. 1, Dallas	Lawrence McAllister, Rt. 2, Dallas
17. Hickory Grove	Ralph B. Carpenter, Rt. 2, Gastonia	Louie Abernathy, Box 95, N. Belmont
18. High Shoals	E. B. Smith, High Shoals	Jimmy Babb, High Shoals
19. Holland Memorial	Vacant	J. P. Leggions, Rt. 1, Bessemer City
20. Long Creek Memorial	J. L. Vipperman, Dallas	Garland E. Ledford, Dallas
21. Lowell, First	H. S. Elliott, Box 65, Lowell	Charles Roberts, Lowell
22. McAdenville	W. W. Padgette, McAdenville	J. E. Clark, Box 6, McAdenville
23. Mt. Beulah	E. Ray Scism, Rt. 1, Bessemer City	Paul Stroupe, Rt. 2, Bessemer City
24. Mt. Holly:		
1. First	J. D. Williams, 127 W. Glendale, Mt. Holly	Allan Craig, Rt. 1, Mt. Holly
2. Second	C. C. Roberts, 117 Church St., Mt. Holly	Elmer C. Meller, 215 N. Alexander Mt. Holly
25. Mt. Zion	P. A. Hicks, Rt. 4, Lincolnton	Ralph Hoyle, Rt. 1, Cherryville
26. Mountain Side	O. R. Costner, Rt. 2, Gastonia	Clyde H. May, Rt. 2, Gastonia
27. Mountain View	Floyd Holler, Rt. 1, Kings Mountain	Monroe Grigg, Rt. 1, Kings Mountain
28. Oak Grove	Ray Caldwell, Rt. 3, Lincolnton	William H. Black, Rt. 1, Crouse
29. New Hope	Robert F. Summey, Rt. 2, Gastonia	W. C. Tyser, 623 E. 4th, Gastonia
30. Plainview	A. B. Falls, Jr., Rt. 1, Dallas	Marvin Helms, Rt. 1, Dallas
31. Rosewood Lane	Leland Conwell, 1413 W. Mauney, Gastonia	P. G. Jones, 1501 School St., Gastonia
32. Sandy Plains	Vacant	Bill Paysour, Rt. 3, Gastonia
33. Shady Grove	P. A. Hicks, Rt. 4, Lincolnton	Earl Sellers, Rt. 3, Kings Mountain
34. Sunnyside	Rev. George L. Willis, Rt. 2, Bessemer City	R. G. Carpenter, Rt. 2, Bessemer City
35. Sunset Forest	W. F. Revis, Rt. 2, Gastonia	Ralph Z. Johnson, Box 447, McAdenville
36. Tuckaseegee	O. B. Reel, Rt. 1, Mt. Holly	Mrs. J. W. Jackson, Box 81, Belmont
37. Webb's Chapel	Grady Welch, 1515 S. Maretta, Lincolnton	Boyd Paysour, Sr., Rt. 1, Bessemer City
38. Woodlawn	J. Morris Baker, Lowell	James A. McGaha, Box 232, Lowell
39. Mission Vacation Bible Schools:		
1. Faith		
2. Flint Groves		
3. Oakland		
4. Lakeview Chapel		
Totals		

GASTON—Continued

	Services	Baptisms	Total Church Membership	Sunday School Enrollment	Vacation Bible School Enrollment	Training Union Enrollment	W. M. U. Enrollment	Brotherhood Enrollment	Money Expended for New Buildings (Special Item)	Total Local Church Exp. (Including Pastor's Salary)	Total Mission Expenditures	Grand Total Exp. (Add Last Two Totals)
2.	4	14	382	448	178	108	86	47	$ ------	$ 12,645	$ 625	$ 13,270
3.	4	27	512	528	240	123	87	72	2,000	15,988	2,000	17,988
4.	4	36	161	181	------	58	34	42	11,936	12,926	181	13,107
5.	4	14	964	1,076	253	226	226	101	1,088	33,979	21,194	55,173
6.	4	7	295	191	91	90	76	2	150	9,027	1,494	10,521
7.	------	33	1,653	1,626	334	424	432	235	55,711	151,500	36,576	188,076
8.	4	117	897	1,096	372	559	217	89	16,501	31,662	13,058	44,720
9.	4	33	1,043	917	236	309	191	74	10,613	36,894	16,842	53,736
10.	4	15	585	418	271	156	120	21	------	2,905	5,456	18,361
11.	4	6	84	57	------	8	10	10	------	2,937	138	3,075
12.	4	23	517	713	257	100	97	55	2,028	24,394	3,202	27,596
13.	4	18	600	358	------	88	68	34	701	14,153	1,203	15,356
14.	4	25	327	175	89	65	70	30	1,306	13,527	1,817	15,344
15.	4	20	695	720	212	186	201	108	2,249	21,156	6,587	27,743
16.	4	32	324	416	232	123	87	59	1,723	11,529	824	12,353
17.	4	10	189	228	107	78	56	26	11,442	9,879	391	10,270
18.	4	63	1,013	768	310	406	188	52	------	37,223	7,165	44,388
19.	4	23	394	400	145	143	105	54	1,882	17,005	5,418	22,423
20.	4	18	224	205	98	59	34	------	3,392	12,968	2,577	15,545
21.	4	6	283	327	132	170	67	37	59	12,659	2,170	14,829
16.	4	9	174	239	139	85	48	------	512	6,487	1,024	7,511
17.	4	24	398	505	162	265	139	65	3,500	18,418	8,657	27,075
18.	4	8	374	395	126	87	46	25	5,622	16,573	2,203	18,776
19.	------	------	88	53	53	------	6	------	------	2,967	65	3,032
20.	4	25	353	399	106	124	89	29	1,179	19,115	6,517	25,632
21.	4	17	577	680	233	205	112	69	------	23,822	5,564	29,386
22.	4	40	555	612	150	227	87	33	87,676	102,264	2,399	104,663
23.	4	12	232	212	86	67	42	23	600	5,269	503	5,772
24.												
1.	4	36	790	941	212	285	20	67	9,108	50,531	13,025	63,556
2.	4	12	289	416	173	78	36	21	499	15,687	6,570	22,257
25.	4	30	380	356	179	107	68	53	1,955	8,244	2,024	10,268
26.	4	4	185	175	92	51	51	------	------	6,005	715	6,720
27.	4	8	200	124	------	------	------	------	300	1,759	------	1,759
28.	4	------	64	79	62	------	16	------	------	1,995	66	2,061
29.	4	9	154	219	67	125	89	------	400	6,913	3,115	10,028
30.	4	16	76	82	65	36	7	------	2,215	4,968	391	5,359
31.	4	50	150	150	75	40	25	13	828	4,659	105	4,764
32.	4	13	677	374	------	118	117	26	19,374	28,077	4,879	32,956
33.	4	9	334	275	148	70	75	24	7,350	12,844	2,742	15,586
34.	4	7	116	131	81	64	17	------	770	6,414	75	6,489
35.	4	4	283	278	124	106	50	35	299	8,393	1,541	9,934
36.	4	19	333	481	162	225	90	40	1,814	23,086	4,787	27,873
37.	4	1	122	70	------	------	------	------	------	7,556	187	7,743
38.	4	15	435	358	172	122	114	32	1,272	13,493	4,218	17,711
39.												
1.	------	------	------	------	67	------	------	------	------	------	------	------
2.	------	------	------	------	51	------	------	------	------	------	------	------
3.	------	------	------	------	64	------	------	------	------	------	------	------
4.	------	------	------	------	136	------	------	------	------	------	------	------
		1,282	27,808	27,340	9,548	8,361	5,697	2,381	$ 314,042	$ 1,247,083	$ 321,631	$ 1,568,714

GREEN RIVER

Churches	Pastor and Post Office	Sunday School Superintendent and Post Office
1. Beulah	B. W. Reid, Rt. 1, Mill Spring	Grant Mills, Rt. 1, Mill Spring
2. Big Level	Seth Ivester, Lawndale	Paul Gilbert, Rt. 1, Mill Spring
3. Bill's Creek	Fred Robertson, Rt. 1, Lake Lure	Leonard Wilson, Rt. 1, Lake Lure
4. Calvary	Willard L. Jenkins, Box 857, Rutherfordton	C. D. Lattimore, Star Rt. Rutherfordton
5. Camp Creek	J. I. McMahan, Rt. 4, Rutherfordton	Zeno Cowan, Rt. 2, Union Mills
6. Cane Creek	David Huntley, Fairview	Fred Ruff, Rt. 1, Lake Lure
7. Chimney Rock	Hubert Garrell, Chimney Rock	James A. Nanney, Box 21, Chimney Rock
8. Columbus	J. B. Jones, Columbus	E. C. Prather, Box 576, Tryon
9. Cooper's Gap	Seth Ivester, Lawndale	Birch Corn, Rt. 1, Mill Spring
10. Gilkey	R. E. Thompson, Bostic	Clyde Northey, Rt. 2, Rutherfordton
11. Green Hill	C. R. Upton, Star Rt., Rutherfordton	Robert Lee Proctor, Rt. 3, Rutherfordton
12. Green River	H. V. Ray, Rt. 4, Rutherfordton	Buford Harris, Rt. 1, Chesnee, S. C.
13. Hickory Grove	Robert Owens, Rutherfordton	Clifford Stott, Rt. 1, Landrum, S. C.
14. Midway	Lewis Griswold, Rutherfordton	Ray Skipper, Rt. 1, Mill Spring
15. Mill Spring	W. C. Keller, Mill Spring	Jack Jolley, Rt. 1, Tryon
16. Montford Cove	H. T. Johnson, Rt. 1, Union Mills	Melrose Conner, Rt. 1, Lake Lure
17. Morgan Chapel	B. W. Belue, Rt. 2, Landrum, S. C.	J. M. Brown, Landrum, S. C.
18. Mt. Vernon	A. G. Brooks, Rt. 2, Forest City	O. M. York, Rt. 2, Forest City
19. Mountain Creek	Glen O. Scoggins, Gilkey	Yates Warlick, Green St., Rutherfordton
20. Mountain View (Polk)	D. R. Huntley, Rt. 4, Rutherfordton	Hobert Jackson, Rt. 2, Mill Spring
21. Mountain View (R)	T. E. Poole, Rt. 4, Rutherfordton	Roger Dobbins, Rt. 4, Rutherfordton
22. Oak Ridge	Frank Ellis, Marion	Joe Parris, Rt. 3, Rutherfordton
23. Oak Springs	J. W. Costner, Box 702, Rutherfordton	Melvin Waters, Rt. 2, Rutherfordton
24. Pea Ridge	Perry Whisnant, Box 317, Ellenboro	Charlie Taylor, Rt. 1, Mill Spring
25. Piedmont	R. P. Hamby, Box 207, Rutherfordton	G. Martin Hill, Rt. 3, Rutherfordton
26. Piney Knob	C. C. Matheny, Rt. 3, Forest City	C. B. Hardin, Rt. 3, Rutherfordton
27. Pleasant Grove (P)	Roberson Bailey, Rt. 1, Mill Spring	Horace Bailey, Rt. 1, Mill Spring
28. Pleasant Grove (R)	Sam H. O'Neal, Rt. 3, Rutherfordton	Reid Humphries, Star Rt., Rutherfordton
29. Pleasant Hill	Edgar White, Rt. 3, Rutherfordton	V. S. Dalton, Rt. 3, Rutherfordton
30. Rock Springs	Dan W. Abernathy, Box 643, Jefferson City, Tenn.	Mrs. J. W. Lattimore, Rt. 3, Rutherfordton
31. Round Hill	R. D. Smith, Union Mills	V. T. Cooper, Union Mills
32. Rutherfordton:		
1. First	L. W. Garner, Jr., 508 N. Main, Rutherfordton	J. E. Martin, 123 Harris, Rutherfordton
2. Second	Wade Ruff, 205 Green St., Rutherfordton	J. L. Vickers, c/o County Garage, Rutherfordton
33. Silver Creek	Clyde Greene, Rt. 2, Rutherfordton	Lloyd Jackson, Columbus
34. Southern	R. F. Mayberry, Green St., Rutherfordton	Louis Blankenship, 701 Green, Rutherfordton
35. Spindale, First	H. M. White, 208 Elmore St., Spindale	Jennings Gamble, 115 Kentucky St., Spindale
36. West Memorial	J. I. McMahan, Rt. 4, Rutherfordton	E. B. Whitener, Rt. 2, Box 45-C, Forest City
37. West Point	Lee Roy Smith, Rt. 4, Rutherfordton	Hugh Marshall Lynch, Rt. 4, Rutherfordton
38. Westminister	Elmer Branch, Rt. 1, Forest City	Rex Waters, Star Rt., Rutherfordton
Totals		

HAYWOOD

1. Antioch	M. H. Raby, Canton	Ray Milner, Rt. 4, Waynesville
2. Barberville	Paul Mull, Rt. 3, Waynesville	John Ruff, 314 Boyd Ave., Waynesville
3. Beaverdam	J. W. Jackson, Canton	Angus Worley, Canton
4. Belmont	P. C. Hicks, Box 241, Canton	Vinson Smith, Rt. 1, Clyde
5. Bethel	Thomas Erwin, Rt. 3, Canton	Major Burress, Rt. 3, Canton
6. Burnett Cove	B. J. Trull, Rt. 2, Canton	Edgar Hall, Rt. 2, Canton
7. Burnett Siding		Vaughn Rogers, Rt. 3, Canton
8. Canton:		
1. Beulah	E. C. Revis, Box 509, Canton	Edgar Pressley, Box 20, Canton
2. Calvary	Ben Lee Ray, 21 Phillips St., Canton	Bill Cannon, 17 Rhoda St., Canton
3. East	Harold Townsend, Rt. 1, Clyde	E. J. Bumgarner, Box 652, Canton
4. First	H. L. Smith, 146 Academy St., Canton	L. L. Shaver, Mitchell St., Canton
5. High Street	O. L. Ledford, 73 High St., Canton	Ray Rector, 52 Beaverdam St., Canton

GREEN RIVER

	Services	Baptisms	Total Church Membership	Sunday School Enrollment	Vacation Bible School Enrollment	Training Union Enrollment	W. M. U. Enrollment	Brotherhood Enrollment	Money Expended for New Buildings (Special Item)	Total Local Church Exp. (Including Pastor's Salary)	Total Mission Expenditures	Grand Total Exp. (Add Last Two Totals)
1.	4	4	233	92	------	50	------	------	$------	$ 3,407	$ 165	$ 3,572
2.	2	3	157	67	40	------	------	------	------	995	117	1,112
3.	4	1	272	184	60	72	45	------	60	8,159	794	8,953
4.	4	2	182	201	82	78	62	17	271	6,505	1,089	7,594
5.	2	2	105	77	53	------	16	------	2,800	4,838	332	5,170
6.	2	------	128	52	44	------	------	------	------	437	330	767
7.	4	1	162	116	45	14	46	------	890	4,937	383	5,320
8.	4	12	329	256	160	78	58	------	39,767	49,051	2,500	51,551
9.	2	------	192	193	75	------	------	------	------	3,129	398	3,527
10.	4	1	97	79	57	31	20	------	237	2,521	207	2,728
11.	4	6	211	186	75	90	70	18	1,478	7,143	904	8,047
12.	4	5	280	176	67	109	72	9	------	3,598	509	4,107
13.	4	------	226	124	------	------	------	------	277	4,554	176	4,730
14.	4	8	141	131	39	51	8	------	------	2,360	427	2,787
15.	4	4	265	154	71	48	12	8	------	4,730	555	5,285
16.	4	2	248	171	113	27	43	------	------	3,638	294	3,932
17.	4	------	96	125	------	------	------	------	232	2,798	253	3,051
18.	4	8	334	221	91	90	39	13	------	5,986	1,250	7,236
19.	4	------	246	135	45	45	25	24	7,186	10,660	899	11,559
20.	2	------	42	39	------	------	------	------	------	401	16	417
21.	4	6	226	174	63	------	52	23	------	7,272	512	7,784
22.	4	4	104	92	------	------	------	------	------	1,970	86	2,056
23.	4	4	216	91	------	62	19	------	15,965	20,639	464	21,103
24.	4	------	124	78	59	------	------	------	------	4,221	116	4,337
25.	4	8	244	200	111	82	57	12	------	10,759	1,009	11,768
26.	4	------	187	138	83	------	------	------	503	3,450	221	3,671
27.	2	1	119	98	------	------	------	------	------	688	89	777
28.	4	3	292	272	100	113	81	40	1,056	8,418	704	9,122
29.	4	3	242	152	80	50	56	------	------	3,202	881	4,083
30.	2	9	95	69	23	13	8	------	------	1,568	166	1,734
31.	4	84	350	335	139	230	100	46	1,901	10,717	3,325	14,042
32.												
1.	4	10	609	526	126	139	297	47	10,374	29,424	12,603	42,027
2.	4	24	391	441	194	139	96	43	5,927	19,566	1,189	20,755
33.	4	4	154	126	74	------	------	------	1,767	6,196	662	6,858
34.	4	16	466	527	164	163	152	68	2,220	23,295	2,207	25,502
35.	4	29	691	571	165	187	201	44	571	38,875	4,522	43,397
36.	2	------	28	54	------	------	14	------	2,083	3,772	94	3,866
37.	4	6	170	127	------	------	------	------	2,148	4,775	100	4,875
38.	4	------	63	40	50	------	------	------	396	940	36	976
------	----------	270	9,096	6,890	2,548	1,961	1,649	412	$ 98,109	$ 329,594	$ 40,584	$370,178

HAYWOOD

1.	All	------	98	92	71	63	------	------	$------	$ 1,232	$ 195	$ 1,427
2.	All	28	292	338	106	127	79	20	18,550	27,861	540	28,401
3.	All	7	174	108	45	------	15	------	------	3,061	------	3,061
4.	1–3	11	134	30	12	------	------	------	------	533	22	555
5.	All	24	240	200	123	76	41	22	1,387	7,448	516	7,964
6.	1–3	3	86	105	71	59	16	------	------	1,801	312	2,113
7.	2–4	------	30	35	------	------	------	------	------	603	35	368
8.												
1.	All	14	198	165	150	55	37	6	522	6,299	388	6,687
2.	All	14	498	272	103	102	45	11	------	21,428	1,674	23,102
3.	All	2	123	84	------	------	------	------	250	2,897	79	2,976
4.	All	32	1,010	848	163	197	227	83	------	24,587	9,506	34,093
5.	All	7	135	180	92	106	35	------	------	5,542	298	5,840

HAYWOOD—Continued

Churches	Pastor and Post Office	Sunday School Superintendent and Post Office
6. North	Robert Rolland, Canton	Dock Scroggs, 26 Clyde St., Canton
7. West	M. F. Hall, City Mounted, Canton	M. M. Crisp, Canton
9. Clyde		John Hall, Rt. 3, Canton
10. Cove Creek	Carl Cook, 411 Depot St., Waynesville	Mrs. Dorothy Davis, Rt. 4, Waynesville
11. Crabtree	Gay Chambers, Rt. 2, Canton	Charles Noland, Rt. 1, Clyde
12. Dellwood	Paul T. Grogan, Canton	Clyde Roberts, Hazelwood
13. Dutch Cove	John G. Smith, Rt. 1, Canton	Fred Setzer, Rt. 1, Canton
14. East Fork	O. F. Burnette, Rt. 2, Canton	Clifton Deaver, Rt. 2, Canton
15. Fairview	Lee Smith, Box 33, Hazelwood	Lawrence Winchester, Rt. 1, Waynesville
16. Fines Creek Memorial		Floyd Fisher, Rt. 1, Clyde
17. Green Valley	George Mehaffey, Rt. 3, Waynesville	George Troutman, Rt. 1, Waynesville
18. Harmony Grove	(A new church, did not come into Associati	on)
19. Hazelwood, First	John I. Kizer, Hazelwood	Talmadge Woodard, Hazelwood
20. Hazelwood, North	A. E. Peek, Rt. 2, Canton	D. A. Winchester, Box 309, Hazelwood
21. Hemphill	John Finger, Rt. 2, Waynesville	Grady Wilson, Rt. 2, Waynesville
22. James Chapel	Harold Townsend, Rt. 1, Clyde	Willie Smith, Rt. 1, Clyde
23. Lake Junaluska	Frank Early, Box 20, Canton	Fletcher Trantham, Rt. 2, Clyde
24. Laurel Grove	Ralph M. Surrett, Rt. 1, Canton	Coy Pressley, Rt. 3, Canton
25. Liberty	D. D. Russell, Rt. 1, Clyde	Lloyd Teague, Rt. 4, Waynesville
26. Maple Grove	James Downs, Canton	James McFalls, Rt. 3, Waynesville
27. Meadow Grove	Carl Chastain, Canton	Arthur Kuykendall, Rt. 1, Canton
28. Mt. Zion	Thomas Erwin, Rt. 3, Canton	Claude Kuydenkall, Rt. 2, Canton
29. Mountain View	Clarence M. Trull, Rt. 2, Canton	Bryan Heatherly, Canton
30. Oak Grove	Garrett Propest, Rt. 2, Clyde	Howard Dotson, Rt. 3, Canton
31. Olivet	Lawrence Parker, Rt. 4, Waynesville	Wilburn Setzer, Rt. 2, Waynesville
32. Panther Creek	Charles C. Messer, Clyde	Milton Messer, Rt. 1, Clyde
33. Pigeon	P. C. Hicks, Canton	Odie Fish, Rt. 4, Waynesville
34. Pleasant Balsam	J. M. Woodard, Hazelwood	Charles L. Beck, Rt. 1, Waynesville
35. Ratcliff Cove	Gay Chambers, Rt. 2, Canton	Bob Caldwell, Rt. 3, Waynesville
36. Red Bank	Joe Williams, Rt. 2, Canton	Garrett Hill, Rt. 1, Waynesville
37. Riverside	George Mehaffey, Rt. 3, Waynesville	Paul Erwin, Rt. 2, Canton
38. Rock Spring		Darvin McCracken, Box 471, Canton
39. Rocky Branch	W. G. Rhinehart, Rt. 1, Waynesville	Leonard Bryson, Rt. 1, Waynesville
40. Rocky Face	Nelson Coleman, 27 Oakley, W. Asheville	W. T. Willis, Rt. 1, Canton
41. Spring Hill	Edgar Mehaffey, Rt. 2, Canton	Ralph Queen, Rt. 2, Canton
42. Sunny Point	Joe Medford, Rt. 1, Canton	T. C. Howell, Rt. 2, Canton
43. Victory	Robert Swanger, Box 1051, Canton	Fred Emory, Balsam Manor, Waynesville
44. Waynesville:		
1. Allen's Creek	Otto Parham, Rt. 1, Waynesville	Carl Brooks, Hazelwood
2. East	G. H. Shope, Jr., Box 30, Waynesville	Earl Mashburn, Rt. 3, Waynesville
3. First	T. E. Robinette, Waynesville	Glenn W. Brown, Waynesville
4. Ninevah	C. L. Allen, Rt. 1, Waynesville	Roy Davis, Rt. 1, Waynesville
5. Richland	Edgar Willix, Depot St., Waynesville	Wayne Caldwell, Waynesville
6. Woodland	G. W. Jameson, Canton	Vardy Fugate, Box 1008, Lake Junaluska
Totals		

JOHNSTON

1. Antioch	A. D. Parrish, Zebulon	A. D. O'Neal, Rt. 1, Middlesex
2. Bailey	J. Clyde Yates, Jr., Bailey	Lewis Watson, Bailey
3. Baptist Center	E. W. Howard, Rt. 1, Clayton	Howard Lee, Clayton
4. Baptist Tabernacle	Dale Davis, Wendell	Andrew Batten, Wendell
5. Benson	H. O. Lanning, Benson	Ernest Strickland, Benson
6. Benson Grove	Johnnie Hillard, Fuquay Springs	W. Z. Parrish, Rt. 1, Benson
7. Bethany	Charles Carroll, Jr., Rt. 2, Kenly	Worth Whitley, Rt. 2, Kenly
8. Bethesda	Willard Baxter, Rt. 1, Clayton	Loyd M. Godwin, 333 Hancock St., Smithfield
9. Beulah	A. D. Stephenson, Rt. 3, Smithfield	Malah McLamb, Rt. 2, Benson
10. Blackman's Grove	Troy E. Jones, Four Oaks	Paul P. Lee, Rt. 2, Four Oaks
11. Burnell	W. W. Turner, Wendell	Nelson Johnson, Rt. 3, Four Oaks
12. Calvary (N)	Horace O. Barefoot, Newton Grove	Mr. Taylor Newton, Rt. 2, Dunn
13. Carter's Chapel	Charles Carroll, Jr., Rt. 2, Kenly	Rolland Brown, Rt. 2, Kenly
14. Cedar Grove	W. E. Crosby, 61 Gore Ct., Wake Forest	Ernest Winborne, Rt. 2, Box 305, Wilson
15. Clayton, First	Eph Whisenhunt, Clayton	James Little, Box 182, Clayton
16. Clyde's Chapel	Maynard H. Mangum, 129 S. Allen St., Wake Forest	H. Titus Painter, Rt. 1, Wendell

HAYWOOD—Continued

	Services	Baptisms	Total Church Membership	Sunday School Enrollment	Vacation Bible School Enrollment	Training Union Enrollment	W. M. U. Enrollment	Brotherhood Enrollment	Money Expended for New Buildings (Special Item)	Total Local Church Exp. (Including Pastor's Salary)	Total Mission Expenditures	Grand Total Exp. (Add Last Two Totals)
6.	------	20	305	323	141	127	67	48	$------	$ 11,886	$ 660	$ 12,546
7.	All	14	596	474	155	152	77	19	------	16,004	1,102	17,106
9.	------	7	389	343	125	156	112	30	71,146	81,589	4,514	86,103
10.	All	------	135	80	------	------	------	------	358	1,045	64	1,109
11.	All	14	258	150	61	48	37	8	------	2,288	592	2,880
12.	All	1	150	161	111	60	7	------	------	4,286	423	4,709
13.	All	12	227	236	92	118	69	29	1,325	9,063	661	9,724
14.	All	12	208	186	108	98	17	------	------	5,998	372	6,370
15.	2–4	2	120	80	------	------	------	------	------	963	98	1,061
16.	------	6	155	125	76	50	------	------	1,061	2,625	259	2,884
17.	All	6	154	149	124	89	53	------	519	5,887	637	6,524
18.	------	------	------	------	------	------	------	------	------	------	------	------
19.	All	32	493	433	178	220	139	77	1,392	23,454	3,217	26,671
20.	All	6	46	95	------	46	------	------	1,600	3,645	70	3,715
21.	2–4	12	92	100	------	------	------	------	------	1,483	------	1,483
22.	2–4	------	65	76	38	------	------	------	------	928	133	1,061
23.	All	3	127	113	------	54	17	------	------	2,006	345	2,351
24.	All	------	47	94	24	------	------	------	------	980	15	995
25.	All	17	105	150	------	------	------	------	1,000	2,345	58	2,403
26.	All	12	122	116	75	52	22	------	1,176	3,246	172	3,418
27.	------	10	95	90	------	65	20	------	------	50	1	51
28.	All	26	288	329	147	191	52	14	1,500	7,545	3,312	10,857
29.	All	------	45	58	------	------	------	------	------	478	20	498
30.	All	------	183	136	103	53	52	20	------	4,351	555	4,906
31.	All	16	130	185	89	96	7	------	------	4,589	608	5,197
32.	2–4	21	200	100	------	------	------	------	300	964	20	984
33.	2–4	------	175	53	------	------	------	------	810	1,389	52	1,441
34.	All	8	303	119	45	------	------	------	------	4,774	409	5,183
35.	All	4	206	170	83	72	54	31	------	7,534	751	8,285
36.	2–4	6	41	67	------	57	------	------	------	970	166	1,136
37.	All	19	143	251	73	61	14	------	4,038	8,065	580	8,645
38.	All	------	96	107	------	------	------	------	270	2,202	245	2,447
39.	All	10	242	215	80	64	86	14	1,595	8,146	554	8,700
40.	All	------	147	100	42	70	13	------	------	1,425	23	1,448
41.	All	16	378	310	120	146	61	46	------	11,173	1,687	12,860
42.	All	2	124	159	80	73	59	------	------	3,663	401	4,064
43.	All	4	166	84	------	60	10	------	4,946	7,122	21	7,143
44.												
1.	All	12	500	449	125	120	77	25	8,091	18,386	1,020	19,406
2.	All	10	79	136	96	48	------	------	------	4,442	130	4,572
3.	All	9	873	803	214	151	243	75	------	44,458	16,944	61,402
4.	All	4	112	140	53	65	19	------	737	3,695	264	3,959
5.	All	13	163	111	120	93	14	------	7,338	11,692	34	11,726
6.	All	15	216	202	109	95	55	40	525	10,335	1,103	11,438
------	------	523	11,717	10,415	3,823	3,635	1,948	618	$130,436	$ 450,461	$ 55,857	$506,318

JOHNSTON

1.	1	6	303	196	88	------	15	------	$ 6,000	$ 8,070	$ 905	$ 8,975
2.	4	4	154	215	95	57	80	33	1,503	6,055	690	6,745
3.	4	4	178	138	------	------	50	------	2,902	5,051	206	5,257
4.	4	10	379	300	160	------	37	------	379	4,834	664	5,498
5.	4	8	549	456	276	93	143	12	278	20,642	2,978	23,620
6.	2	5	126	153	------	------	------	------	------	1,248	65	1,313
7.	2	13	251	195	136	54	22	------	16	3,193	318	3,511
8.	4	9	319	164	117	58	44	26	------	5,250	483	5,733
9.	4	2	112	126	------	------	8	------	434	1,741	139	1,880
10.	4	2	167	185	91	40	19	20	------	3,304	1,427	4,731
11.	4	3	92	126	59	------	9	------	------	1,369	453	1,822
12.	2	11	103	97	65	------	33	------	------	1,651	250	1,901
13.	2	11	172	166	94	78	35	19	------	2,089	624	2,713
14.	2	1	79	78	109	------	15	------	------	2,072	127	2,199
15.	4	7	664	755	179	112	294	59	------	15,426	7,448	22,874
16.	4	2	298	204	98	40	79	9	12,530	17,683	1,575	19,258

JOHNSTON—Continued

Churches	Pastor and Post Office	Sunday School Superintendent and Post Office
17. Corinth	A. D. Parrish, Zebulon	Dewitt Creech, Rt. 1, Zebulon
18. Four Oaks	Troy E. Jones, Four Oaks	George Johnson, Box 374, Four Oaks
19. Hales Chapel	Glynn T. Hill, Kenly	Lloyd Tippett, Rt. 1, Zebulon
20. Hephzibah	Glen Holt, 525 N. 7th St., Smithfield	W. G. Creech, Rt. 3, Selma
21. Hood's Grove	Hugh C. Upchurch, Rt. 3, Smithfield	Whitley Hood, Box 153, Benson
22. Kenly	Glynn T. Hill, Box 656 Kenly	Mrs. Percy Starling, Rt. 3, Kenly
23. Lee's Chapel	Joe R. Puckett, 525 Lee St., Smithfield	Marvin Lee, Rt. 1, Zebulon
24. Live Oak	P. P. Hartsell, Box 509, Goldsboro	Hubert Capps, Rt. 1, Selma
25. Micro	Billy Godwin, Micro	Thurman Batten, Rt. 3, Selma
26. Middlesex (N)	Robert L. Smith, Middlesex	G. G. Fulghum, Middlesex
27. Mt. Moriah	Aaron C. Phipps, Rt. 2, Raleigh	Leland H. Poole, Rt. 2, Raleigh
28. New Bethel	R. Lacy Oliver, Rt. 1, Garner	Leon Bagwell, Rt. 1, Garner
29. Newton Grove	Horace O. Barefoot, Box 48, Newton Grove	Everette A. Carr, Rt. 2, Newton Grove
30. Noble's Chapel	P. E. Jones, 406 S. First, Smithfield	T. P. Sharp, Rt. 1, Sims
31. Oliver's Grove	C. S. Creech, R.F.D., Kenly	Thel Price, Rt. 3, Four Oaks
32. Parrish Memorial	Billie A. Godwin, Micro	Arlie Bass, Micro
33. Pauline	No Pastor	Hugh Allen, Rt. 1, Four Oaks
34. Pine Level	Clyde E. Luther, Pine Level	Clyde L. Creech, Pine Level
35. Pinkney	L. E. Godwin, Jr., Rt. 1, Clayton	Thomas Holland, Rt. 2, Fremont
36. Pisgah	J. W. Sumner, Rt. 1, Smithfield	Bolton Jones, Rt. 1, Smithfield
37. Pleasant Grove	Hugh Bumgarner, Wake Forest	Hector Langdon, Rt. 1, Benson
38. Princeton	Horace W. Ricks, Princeton	Clitus Hinton, Princeton
39. Sardis	Glen Holt, 525 N. 7th St., Smithfield	H. H. Olive, Jr., Rt. 2, Smithfield
40. Selma	Frank Zedick, Box 446, Selma	Carl Worley, Jr., 508 N. Webb St., Selma
41. Shiloh	Supply	John D. Coats, Rt. 1, Garner
42. Smithfield	J. Larry Mayo, Box 209, Smithfield	Thorne M. Reynolds, Smithfield
43. Stevens Chapel	J. E. Clifton, Rt. 1, Smithfield	J. H. Hatcher, Rt. 2, Smithfield
44. Thanksgiving	Lowell Robinson, Rt. 1, Selma	J. W. Earp, Rt. 1, Selma
45. Trinity	Niles E. Compton, Rt. 2, Benson	R. E. Wheless, Rt. 2, Benson
46. Watkin's Chapel	Dale Davis, Wendell	Wayland Hinton, Rt. 1, Zebulon
47. White Oak	A. D. Parrish, Zebulon	Eddie Davis, Clayton
48. Wilson's Mills	Hugh C. Upchurch, Rt. 3, Smithfield	Elton Barbour, Wilson's Mills
49. Missions:		
1. Johnston Mem'l	Junie Barnes, Smithfield	Braxton Braswell, Rt. 3, Smithfield
2. Faith Baptist	Jack E. Casey, 2215 Noble Rd., Raleigh	W. G. Ricks, Selma
Totals		

KINGS MOUNTAIN

1. Allen Memorial	Wray Barrett, Rt. 2, Kings Mountain	Marvin Hamrick ,Rt. 1, Grover
2. Beaver Dam	Oscar Funderburke, Rt. 4, Shelby	Fred W. Jones, Rt. 4, Shelby
3. Bethany	Wayne Haynes, Box 72, Grover	Knox Neeley, Grover
4. Bethlehem	R. E. Robbins, Rt. 2, Kings Mountain	Willis Harmon, Rt. 3, Kings Mountain
5. Boiling Springs	John S. Farrar, Boiling Springs	Charles J. Hamrick, Rt. 3, Shelby
6. Buffalo	O. B. Williams, Rt. 1, Shelby	J. J. Porter, 217 Shannonhouse St., Shelby
7. Carpenter's Grove	C. L. Devine, Rt. 3, Lawndale	Carl Carpenter, Rt. 3, Lawndale
8. Casar	Frank Lattimore, Casar	Harold Floyd, Rt. 1, Casar
9. Community	Lee Roy Jones, Box 111, Lawndale	Eulan Wright, Rt. 5, Shelby
10. David	N. S. Hardin, Rt. 2, Kings Mountain	Gene Hoyle, Rt. 2, Kings Mountain
11. Double Shoals	C. O. Greene, Box 501, Lawndale	C. M. Spangler, Box 61, Shelby
12. Double Springs	J. A. Bracey, Rt. 4, Shelby	Malcolm Wilson, Lattimore
13. Elizabeth	Dr. Zeno Wall, 833 W. Marion St., Shelby	John Mauney, 111 Palmer St., Shelby
14. Ellictt Memorial	Andy Mead, Rt. 1, Shelby	Gilbert Edwards, Polkville
15. Fallston	J. C. Goare, Fallston	Deward A. Hoyle, Fallston
16. Flint Hill	C. W. Walker, Rt. 2, Shelby	Ralph Blanton, Rt. 2, Shelby
17. Grover, First	Don Cabiness, Grover	Charles L. Queen, Rt. 1, Grover
18. Kings Mountain:		
1. Eastside	Carl W. Greene, 403 York Rd., Kings Mountain	Ralph Johnson, 614 Mauney Ave., Kings Mountain
2. Faith	Walter W. Payne, 216 Brice, Kings Mountain	James Carroll, Rt. 1, Box 82, Kings Mountain
3. First	Aubrey T. Quakenbush, Box 786, Kings Mountain	Fred Weaver, 310 N. Piedmont Avene , Kings Mountain

JOHNSTON—Continued

	Services	Baptisms	Total Church Membership	Sunday School Enrollment	Vacation Bible School Enrollment	Training Union Enrollment	W. M. U. Enrollment	Brotherhood Enrollment	Money Expended for New Buildings (Special Item)	Total Local Church Exp. (Including Pastor's Salary)	Total Mission Expenditures	Grand Total Exp. (Add Last Two Totals)
17.	3	3	607	272	113	------	45	------	$ 3,842	$ 7,224	$ 847	$ 8,071
18.	4	4	341	420	171	85	144	8	--------	6,599	3,924	10,523
19.	2	7	236	163	82	32	54	3	5,267	2,388	390	2,778
20.	----------	9	172	194	115	------	20	------	--------	2,263	409	2,672
21.	2	6	107	84	57	33	17	------	--------	1,179	41	1,220
22.	2	3	116	93	22	------	26	------	333	4,106	436	4,542
23.	2	3	231	115	61	------	16	------	--------	2,859	1,301	4,160
24.	2	------	263	213	142	------	25	------	--------	1,654	98	1,752
25.	2	1	188	179	155	42	24	------	--------	3,563	533	4,096
26.	4	1	199	143	55	53	51	------	73	4,367	2,321	6,688
27.	4	12	310	268	117	142	67	15	--------	7,972	2,405	10,377
28.	----------	15	352	329	147	111	123	35	--------	9,549	1,643	11,192
29.	4	11	76	92	65	------	15	------	512	2,258	69	2,327
30.	4	7	183	127	103	57	21	------	313	3,124	619	3,743
31.	2	------	125	75	------	------	------	------	221	1,231	190	1,421
32.	2	12	352	269	92	------	46	18	541	2,366	246	2,612
33.	2	------	183	139	80	48	26	------	352	2,441	468	2,909
34.	4	25	278	253	115	------	93	29	--------	15,886	2,155	18,041
35.	4	1	116	108	58	------	8	12	--------	934	113	1,047
36.	4	14	379	345	112	95	60	7	665	8,909	1,706	10,615
37.	2	8	161	181	95	43	13	------	65	1,729	449	2,178
38.	4	22	378	359	144	32	99	13	473	11,703	1,696	13,399
39.	2	3	218	140	94	------	8	------	2,135	4,491	351	4,842
40.	4	19	438	463	133	136	162	108	6,701	22,581	4,860	27,441
41.	2	12	170	163	110	41	20	------	4,889	6,168	297	6,465
42.	4	19	840	860	217	214	311	15	1,500	31,361	13,774	45,135
43.	2	1	144	120	------	------	------	------	--------	1,424	349	1,773
44.	4	19	300	212	132	114	74	------	275	14,597	380	14,977
45.	4	15	163	120	103	------	19	------	2,496	7,605	126	7,731
46.	2	4	159	122	65	------	41	8	3,000	5,178	88	5,266
47.	4	1	433	399	114	71	18	------	--------	9,831	577	10,408
48.	2	11	287	189	91	------	60	24	24	2,423	619	3,042
49.												
1.	4	7	91	117	------	------	------	------	2,119	6,919	150	7,069
2.	4	1	23	89	65	47	------	------	All paid	through Sel	ma Bapt.	Church
------	----------	374	12,565	10,969	4,792	1,928	2,589	473	$ 59,838	$ 316,560	$ 61,982	$378,542

KINGS MOUNTAIN

1.	All	6	134	96	41	50	10	------	$------	$ 3,579	$ 181	$ 3,760
2.	All	15	505	434	99	65	66	25	--------	15,869	7,234	23,103
3.	All	13	452	145	94	60	54	15	323	5,551	226	5,777
4.	All	10	141	328	105	109	68	19	5,708	16,244	4,873	21,117
5.	All	27	806	749	208	190	209	46	371	17,652	23,560	41,212
6.	All	8	249	214	76	62	28	34	1,270	12,791	448	13,239
7.	All	8	189	145	58	50	11	15	--------	3,784	1,982	5,766
8.	All	3	167	127	76	------	39	25	4,000	6,314	737	7,051
9.	All	7	189	78	50	50	12	------	--------	1,113	132	1,245
10.	All	7	155	163	71	58	35	21	30,257	35,017	415	35,432
11.	1–3	5	178	174	71	52	67	22	82	5,167	5,245	10,412
12.	All	7	448	430	112	126	111	------	11,056	21,447	5,174	26,621
13.	All	36	623	618	215	141	217	113	168,398	179,603	5,946	185,549
14.	All	4	66	92	43	------	------	------	74	849	12	861
15.	All	11	275	273	111	89	74	71	798	10,043	4,874	14,917
16.	All	8	378	303	97	97	63	26	1,177	11,819	1,301	13,120
17.	All	18	422	295	111	99	85	------	913	11,179	2,822	14,001
18.												
1.	All	4	112	123	54	54	9	11	3,975	7,809	290	8,099
2.	All	4	143	346	126	63	16	------	1,066	5,393	802	6,195
3.	All	19	707	731	151	177	263	92	1,957	57,890	13,073	70,963

KINGS MOUNTAIN—Continued

Churches	Pastor and Post Office	Sunday School Superintendent and Post Office
4. Macedonia	T. A. Lineberger, Rt. 2, Kings Mountain	J. R. Champion, Rt. 2, Box 7, Kings Mountain
5. Second	Howard T. Cook, 701 Piedmont, Kings Mountain	Woodrow Laughter, N. 4th St., Kings Mountain
6. Temple	H. G. McElroy, 611 Gantt St., Kings Mountain	F. E. Moss, 110 Walker St., Kings Mountain
7. Westover	N. S. Hardin, Rt. 3, Kings Mountain	Fred Conner, Rt. 2, Kings Mountain
19. Lattimore	J. R. Cantrell, Boiling Springs	T. W. Martin, Lattimore
20. Lawndale	C. O. Greene, Box 501, Lawndale	Dr. Wright B. Hord, Lawndale
21. Love Valley	Earl M. Redding, Rt. 2, Gastonia	George Melton, Rt. 2, Kings Mountain
22. Midview	Odus Hayes, 308 E. Elm St., Shelby	Sam Head, Rt. 2, Pine Ridge, Kings Mountain
23. Mt. Sinai	A. C. Hughes, 14 E. Randolph, Shelby	Ezra Lee Putnam, Rt. 2, Shelby
24. Mull's Chapel	James B. Sides, 840 W. Marion Street, Shelby	Zollie Cook, Rt. 5, Shelby
25. New Bethel	C. O. Greene, Lawndale	L. T. Noggle, Rt. 2, Lawndale
26. New Buffalo	Hugh L. Borders, Rt., Grover	J. C. McGinnis, Rt. 1, Grover
27. New Camp Creek	John C. Guiton, 20 Bennett, Kings Mountain	Carl Williams, Rt. 2, Kings Mountain
28. New Hope	None	Hal Howington, Earl
29. New Prospect	J. Edgar Bishop, Rt. 5, Shelby	John Cline, Rt. 5, Shelby
30. Norman's Grove	John A. Hallman, Rt. 2, Vale	Robert D. Warlick, Rt. 3, Lawndale
31. North Brook	Ccy Dellinger, Rt. 1, Cherryville	Clyde Warlick, Rt. 1, Cherryville
32. Oak Grove	James E. Holder, Rt. 3, Kings Mountain	Horace Bell, Rt. 3, Kings Mountain
33. Oak View	C. E. Oxford, Kings Mountain	Glenn Spearman, Rt. 1, Kings Mountain
34. Patterson Grove	J. J. Thornburg, Rt. 1, Kings Mountain	Edwin Moore, Rt. 1, Kings Mountain
35. Patterson Springs	J. D. Wyatt, Patterson Springs	Rufus Clark, Rt. 2, Shelby
36. Plain View	Thomas Taylor, Rt. 1, Shelby	Bobby Lee Taylor, Rt. 1, Shelby
37. Pleasant Grove	C. C. Crow, Rt. 3, Shelby	Fred Kendrick, Rt. 2, Lawndale
38. Pleasant Hill	Earnest A. Mehaffey, Rt. 2, Shelby	T. Watson Hamrick, Rt. 2, Shelby
39. Pleasant Ridge	Albert R. Hastings, Rt. 3, Shelby	Raymond K. Jones, Shelby
40. Polkville	Frank Lattimore, Casar	L. V. Wilson, Rt. 5, Shelby
41. Poplar Springs	W. P. Hall, Jr., Rt. 2, Shelby	James DeBrew, Rt. 3, Shelby
42. Putnam Memorial	J. T. Whitworth, Rt. 3, Shelby	Cclon Hamrick, Rt. 3, Shelby
43. Ross Grove	M. Harold House, Rt. 5, Shelby	Ed Kilpatrick, Rt. 5, Shelby
44. Sandy Plains	Hugh E. Harrill, Rt. 4, Shelby	W. Francis Greene, Rt. 4, Shelby
45. Shelby:		
1. Bethel	D. W. Digh, 209 Gidney St., Shelby	Clifford Gold, 60 Grice St., Shelby
2. Calvary		Herman Thomas, 1307 W. Dixon Blvd., Shelby
3. Dover	E. M. Smith, 11 N. Main St., Shelby	Osborne Lee, 13 W. Hawkins St., Shelby
4. Eastside	E. B. Hicks, 1012 Buffalo St., Shelby	Vance Champion, 922 Buffalo St., Shelby
5. First	John E. Lawrence, Box 1352, Shelby	Roland Leath, Box 1352, Shelby
6. Highland Avenue	J. R. Howe, 724 Blanton St., Shelby	Coy Poston, 713 Ligon St., Shelby
7. King's Chapel	Fred C. Crisp, 823 Churchill Dr., Shelby	Kenneth Street, 600 E. Warren, Shelby
8. Lily	D. W. Digh, 209 Gidney St., Shelby	Kenneth Carter, 8 Bridges St., Shelby
9. Peach Street	Lawrence Roberts, Rt. 2, Shelby	Paul Carpenter, Rt. 1, Peach St., Shelby
10. Second	Homer O. Baker, 1200 S. Lafayette St., Shelby	Reviere Beam, 416 Martin St., Shelby
46. Union	G. Forest Teague, Rt. 5, Shelby	J. D. Grigg, Rt. 5, Shelby
47. Victory	Ray Wright, Rt. 1, Kings Creek, S. C.	Harold Shephard, Rt. 2, Shelby
48. Waco	* Burley S. Turner, Waco	Hugh V. Davis, Waco
49. Wallace Grove	M. M. Smart, Rt. 1, Connelly Springs	G. L. Stringfellow, Rt. 5, Shelby
50. Zion	W. V. Tarlton, Rt. 5, Shelby	Walter Davis, Rt. 5, Shelby
51. Zoar	L. M. Tenery, Rt. 3, Shelby	Hugh W. Dover, Rt. 3, Shelby
Totals		

LIBERTY

1. Abbott's Creek	W. H. Walton, Rt. 2, High Point	C. F. Moore, Rt. 2, High Point
2. Center Hill	C. S. Young, Rt. 7, Lexington	Joe Hunt, Rt. 6, Lexington
3. Churchland	J. O. Walton, Rt. 5, Lexington	Paul Kesler, Rt. 5, Lexington
4. Clear View		James Saunders, Rt. 9, Lexington
5. Denton	Fred A. Duckett, Denton	James C. Weddington, Denton

KINGS MOUNTAIN—Continued

	Services	Baptisms	Total Church Membership	Sunday School Enrollment	Vacation Bible School Enrollment	Training Union Enrollment	W. M. U. Enrollment	Brotherhood Enrollment	Money Expended for New Buildings (Special Item)	Total Local Church Exp. (Including Pastor's Salary)	Total Mission Expenditures	Grand Total Exp. (Add Last Two Totals)
4.	All	20	303	323	112	70	13	15	$ 66,425	$ 77,110	$ 1,863	$ 78,973
5.	All	24	632	461	172	134	38	.....	940	18,884	3,590	22,474
6.	All	11	274	373	157	90	92	.....	2,000	13,408	2,692	16,100
7.	All	4	89	131	46	38	.....	.....	2,452	6,584	316	6.900
19.	All	3	315	157	55	66	60	12	166	7,798	2,875	10,673
20.	4–5	3	204	270	78	58	47	12	1,159	16,349	2,087	18,436
21.	All	.....	43	39	39	24	.....	.....	855	2,487	154	2,641
22.	All	6	85	105	63	.....	.....	.....	1,930	4,615	49	4,664
23.	All	.....	221	209	89	56	46	23	.....	9,279	1,600	10,879
24.	All	1	194	154	59	48	25	12	239	6,084	445	6,529
25.	2–4	14	266	270	83	100	79	38	.....	6.254	3,081	9,335
26.	All	3	153	159	65	69	24	12	.....	3,036	368	3,404
27.	All	6	90	62	.....	.....	.....	.....	.....	1,377	51	1,428
28.	All	.....	350	260	96	78	99	30	233	14,859	2,477	17,336
29.	All	1	208	154	78	71	47	41	.....	5,576	1,039	6,615
30.	2–4	1	160	109	37	17	12	.....	51	1,160	798	1,958
31.	All	7	255	184	139	84	17	15	.....	6,160	463	6,623
32.	All	1	394	442	170	169	97	75	.....	14,419	2,564	16,983
33.	All	10	140	144	89	.....	.....	.....	1,634	6,708	305	7,013
34.	All	10	315	313	101	116	65	51	51,275	57,312	2,013	59,325
35.	All	2	333	239	.....	49	62	27	17,573	24,227	1,281	25,508
36.	2–4–5	12	166	167	90	93	.....	.....	.....	2,469	160	2,629
37.	All	14	451	365	104	82	69	44	23,307	29,493	1,909	31,402
38.	All	11	370	338	144	154	62	48	26,113	33,921	2,322	6,243
39.	All	28	415	333	149	183	109	66	20,545	36,949	2,686	39,635
40.	All	15	199	157	92	39	19	.....	450	3,445	652	4,097
41.	All	20	624	529	250	153	110	109	28,695	43,647	4,804	48,451
42.	All	15	127	108	80	68	50	27	.....	3,100	333	3,433
43.	All	.....	183	223	73	69	71	43	2,553	9,679	2,709	12,388
44.	All	1	353	241	93	61	30	33	1,707	9,642	1,412	11,054
45.												
1.	All	19	654	566	136	109	96	51	75	22,293	1,233	23,526
2.	All	60	1,007	881	314	214	132	97	21,658	51,397	5,654	57,051
3.	All	24	582	512	175	132	146	70	60	2,104	13,832	35,936
4.	All	17	780	621	223	146	123	45	4,636	32,650	8,228	40,878
5.	All	56	2,291	2,182	529	745	570	226	92,885	164,944	81,435	246,379
6.	All	12	256	264	100	78	39	31	4,214	15,920	65	15,985
7.	All	9	177	213	107	90	102	44	.....	14,520	1,131	15,651
8.	All	22	113	179	104	.....	.....	.....	1,020	3,928	309	4,237
9.	All	4	25	49	42	32	14	.....	.....	2,554	542	3,096
10.	All	13	700	576	153	146	110	48	20,000	34,730	3,143	37,873
46.	All	14	315	221	108	87	43	25	1,469	8,938	1,212	10,150
47.	All	1	79	93	26	45	15	.....	.....	2,615	61	2,676
48.	1–3	9	301	304	72	100	88	54	1,042	16,951	3,282	20,233
49.	All	.....	99	59	.....	.....	.....	.....	528	1,196	37	1,233
50.	All	8	423	349	105	84	110	47	1,861	18,672	3,746	22,418
51.	All	8	394	376	147	112	57	40	370	17,963	384	18,347
.....	.....	739	22,447	20,328	7,113	5,951	4,443	2,046	$ 631,545	$ 1,336,519	$ 250,719	$ 1,587,238

LIBERTY

1.	4	6	401	419	214	55	102	.....	$ 2,999	$ 10,895	$ 2,176	$ 13,071
2.	4	10	314	291	212	107	86	59	.....	7,527	1,243	8,770
3.	4	8	406	268	130	68	90	.....	1,036	6,737	2,025	8,762
4.	4	20	102	134	88	60	30	.....	102	2,994	90	3,084
5.	4	46	344	386	157	95	112	.....	9,087	18,409	3,373	21,782

LIBERTY—Continued

Churches	Pastor and Post Office	Sunday School Superintendent and Post Office
6. East End	Dallas Taylor, R.F.D. 2, Mebane	Colen Yates, Denton
7. Floyd's	Billy Joe Bradshaw, Rt. 1, Denton	Wayne Tysinger, Rt. 7, Lexington
8. Green Needle Park	Robert A. Steadman, Rt. 7, Salisbury	William B. Barber, Rt. 9, Lexington
9. High Rock	W. H. Lewis, Denton	Hoyle Yates, Rt. 1, Denton
10. Holloway's	R. N. Hardin, Southmont	Hugh J. Palmer, Rt. 7, Lexington
11. Jersey	Roy Smith, Rt. 7, Lexington	Harold Tate, Rt. 7, Lexington
12. Lake View	J. O. Dunn, Rt. 1, Linwood	H. P. Leonard, 108 Oakdale Road, Lexington
13. Lexington:		
1. Calvary	Billy G. Freeman, 809 Dacotah Avenue, Lexington	Bill Medlin, 37 Brown St., Lexington
2. Coggins Memorial	Leonard L. Rollins, 1307 S. Main Street, Lexington	Thurman Fritts, CC 12, Box 11, Lexington
3. Erlanger	Guy C. Moore, 9th St., Lexington	H. F. Foster, 41 Mill St., Lexington
4. First	J. Roy Clifford, 414 S. State St., Lexington	Carroll C. Wall, Jr., 403 S. State Street, Lexington
5. Sheets Memorial	W. E. Sampson, Lexington	Odis Frank, 816 Fairview Dr., Lexington
14. Liberty	R. H. Kelley, Rt. 2, Thomasville	David Kennedy, Rt. 2, Thomasville
15. Lick Creek	J. F. Jarratt, Rt. 9, Lexington	Paul Feezor, Rt. 1, Denton
16. Mountain View	W. H. Lewis, Denton	Tommy Floyd, Rt. 7, Lexington
17. New Friendship	W. N. Brookshire, Rt. 5, Winston-Salem	G. C. Lewis, 2012 Queen St., Winston-Salem
18. Oak Hill Memorial	Clarence G. Jenkins, Thomasville	Grover Beck, Royal Oak St., Thomasville
19. Reed's	Bennie Crawford, Rt. 3, Lexington	Foy W. Young, Rt. 4, Lexington
20. Rich Fork	R. L. Bowen, Rt. 1, Thomasville	James Beck, Rt. 1, Thomasville
21. Smith Grove	Elmer W. Day, Rt. 1, Linwood	C. R. Kennedy, Rt. 1, Linwood
22. Stoner's Grove	R. N. Hardin, Southmont	M. C. Haislip, Box 53, Southmont
23. Summerville	Inman Stewart, Thomasville	W. C. Daniel, Rt. 1, Box 99, Denton
24. Thomasville:		
1. Carolina Avenue	Joel S. Tyson, 304 Aycock St., Thomasville	Bill Blake, 1101 Unity St., Thomasville
2. First	Chas. F. Leek, 8 Cramer St., Thomasville	A. C. Jackson, Jones Cr., Thomasville
3. Glennanna	Robert L. Taylor, 212 Royal Oak Street, Thomasville	P. O. Embler, Rt. 2, Thomasville
4. Greenwood	Raymond Crow, Piney Wood Road, Thomasville	Joe Beeson, Fairgrove Forest, Thomasville
5. Mill's Home	Roger E. Williams, Jr., Mills Home, Thomasville	R. E. Muth, Mills Home, Thomasville
6. Park Place	C. M. Pegram, 316 Culbreth Avenue, Thomasville	Willis Maley, 127 Maple St., Thomasville
7. Southside	Fred Jurney, Fisher Ferry St., Thomasville	Jesse Cranford, 402 Amazon St., Thomasville
25. Union Grove	M. H. Myres, 3815 Hasting Avenue, Winston-Salem	Johnny McDaniel, Rt. 4, Winston-Salem
26. Victory		Ray Hiatt, Rt. 1, Thomasville
27. Wallburg	Robert Nation, Wallburg	Jimmy Hines, Rt. 5, Winston-Salem
28. Walter's Grove	Warren Pierce, Rt. 2, Lexington	Everett Pierce, Rt. 2, Lexington
29. Welcome	O. M. Hartmon, 24727 S. Hawthorn Rd., Winston-Salem	Harry Hartley, Welcome
30. Burton Street	Sammy Shoaf, 17 Montlieu, Thomasville	Paul Hilton, Rt. 4, Thomasville
31. Missions:		
1. Gordon Town		
2. Taylor's Grove		
Totals		

LITTLE RIVER

1. Angier	G. Van Stephens, Angier	Herndon Wells, Angier
2. Antioch	Walter F. Gentry, Mamers	Lee O'Quinn, Rt. 3, Lillington
3. Baptist Chapel	No pastor at present	A. L. Smith, Rt. 7, Sanford
4. Baptist Grove	M. O. Sears, Rt. 1, Varina	I. A. Ausley, Rt. 1, Fuquay Springs
5. Bethel	C. T. Gray, Fuquay Springs	Eugene West, Rt. 1, Bunnlevel
6. Broadway	No pastor at present	J. A. Pittman, JHS, Rt. 6, Sanford
7. Buie's Creek	E. Weldon Johnson, Buies Creek	Dr. Perry O. Langston, Buies Creek
8. Chalybeate Springs	G. Scott Turner, Buies Creek	Paul Bradley, Kipling
9. Coats	J. Ben Eller, Coats,	H. T. Roberts, Coats

LIBERTY—Continued

	Services	Baptisms	Total Church Membership	Sunday School Enrollment	Vacation Bible School Enrollment	Training Union Enrollment	W. M. U. Enrollment	Brotherhood Enrollment	Money Expended for New Buildings (Special Item)	Total Local Church Exp. (Including Pastor's Salary)	Total Mission Expenditures	Grand Total Exp. (Add Last Two Totals)
6.	4	------	60	22	------	------	------	------	$------	$ 110	$------	$ 110
7.	2	------	71	119	------	------	------	------	------	579	194	773
8.	4	------	23	30	47	------	------	------	708	2,207	78	2,285
9.	4	------	53	78	34	30	14	------	1,439	3,114	221	3,335
10.	4	------	160	153	40	52	45	------	905	3,727	1,053	4,780
11.	4	21	257	262	100	69	96	------	1,231	11,842	2,783	14,625
12.	4	19	163	165	75	------	------	------	------	5,419	161	5,580
13.												
1.	4	4	140	214	73	78	67	------	175	3,399	241	3,640
2.	4	30	224	273	150	109	96	58	75	9,962	1,059	11,021
3.	4	14	417	307	198	85	113	52	11,755	21,213	3,182	24,395
4.	4	30	1,219	1,058	303	144	317	52	5,069	64,178	17,339	81,517
5.	4	36	1,309	915	242	124	162	------	538	28,504	10,920	39,424
14.	4	11	239	298	124	83	35	------	------	7,890	6,133	14,023
15.	2	2	78	40	39	------	------	------	279	740	142	882
16.	4	7	97	135	63	92	34	16	1,160	3,811	451	4,262
17.	4	13	394	445	108	64	129	------	------	12,964	5,590	18,554
18.	4	18	420	527	------	84	27	------	3,200	16,819	1,489	18,308
19.	4	20	419	441	120	102	44	19	------	15,036	3,857	18,893
20.	4	10	415	405	175	139	105	21	279	14,850	3,209	18,059
21.	4	3	167	140	95	------	27	------	------	5,804	974	6,778
22.	4	8	201	204	66	57	62	------	10,081	14,276	1,496	15,772
23.	2	2	191	147	87	------	16	------	225	2,470	400	2,870
24.												
1.	4	6	342	385	135	70	90	------	------	12,783	1,467	14,250
2.	4	23	1,014	727	191	88	300	------	175	36,784	7,769	44,553
3.	4	26	267	363	122	97	39	------	2,188	12,487	1,410	13,897
4.	------	10	292	284	130	69	59	------	468	9,071	1,235	10,306
5.	4	31	512	386	276	233	198	------	306	5,450	6,580	12,030
6.	4	14	249	266	112	28	70	------	77	11,216	792	12,008
7.	4	27	345	463	120	71	51	------	------	17,215	863	18,078
25.	4	------	64	125	64	------	14	------	------	2,204	132	2,336
26.	4	------	34	81	------	------	------	------	3,946	5,591	25	5,616
27.	4	14	305	270	101	82	50	------	5,059	12,755	4,206	16,961
28.	4	------	105	80	83	------	------	------	------	1,600	35	1,635
29.	4	22	256	292	87	51	34	------	------	7,333	2,532	9,865
30.	4	11	90	154	115	------	------	------	13,831	19,542	39	19,581
31.												
1.	------	------	------	------	64	------	------	------	------	------	------	------
2.	------	------	------	------	22	------	------	------	------	------	------	------
------	------	522	12,159	11,752	4,562	2,486	2,714	277	$ 76,393	$ 449,507	$ 96,964	$546,471

LITTLE RIVER

1.	4	37	549	441	131	92	74	18	$ 59,398	$ 66,896	$ 21,133	$ 69,029
2.	4	29	735	521	230	155	116	43	82	14,227	5,391	19,618
3.	2	------	166	70	22	------	------	------	------	875	174	1,049
4.	2	15	282	223	110	78	13	------	1,404	4,697	726	5,423
5.	2	2	109	144	75	------	------	------	------	1,278	95	1,373
6.	2	------	85	104	40	------	15	------	7,705	8,814	433	9,247
7.	4	14	765	264	140	189	135	35	2,869	15,307	4,963	20,270
8.	2	24	417	344	83	56	126	15	2,803	9,342	4,067	13,409
9.	4	19	377	414	149	60	107	------	384	19,000	5,600	24,600

LITTLE RIVER—Continued

Churches	Pastor and Post Office	Sunday School Superintendent and Post Office
10. Cumberland Union	Johnnie Hilliard, Fuquay Springs	Glenwood Caviness, Rt. 1, Fuquay Springs
11. Duncan	Charles W. Stafford, Box 237, Holly Springs	Winfred Tutor, Fuquay Springs
12. Dunn:		
1. First	Ernest P. Russell, Dunn	W. Earl Jones, Box 110, Dunn
2. Second	E. C. Keller, P. O. Box 441, Dunn	Jesse B. Snipes, 505 E. Canary St., Dunn
13. Erwin:		
1. East	Billy Fox, Erwin	W. C. Stone, Box 223, Erwin
2. First	Forrest C. Maxwell, Erwin	Ellis C. Barbour, Box 107, Dunn
3. South	E. J. Lawson, Erwin	Lonnie West, Rt. 4, Dunn
14. Friendship	Russell Hilliard, Bunnlevel	Quinton Byrd, Rt. 1, Bunnlevel
15. Gourd Springs	B. E. Lucas, Rt. 1, Spring Lake	Lewis West, Rt. 1, Spring Lake
16. Harmony	Claude R. Graham, 3117 Douglass St., Raleigh	John H. Morgan, Lillington
17. Hillmon Grove	Irvin Stephens, Lillington	Clayton Taylor, Rt. 2, Cameron
18. Holly Springs	No Pastor	Carl Pleasant, Sanford
19. Kennebec		Ernest Hare, Rt. 1, Willow Springs
20. Layton's Chapel	C. T. Gray, New Hill	C. W. Painter, Rt. 1, Spring Lake
21. Lillington	L. C. Pinnix, Lillington	J. A. Senter, Lillington
22. Macedonia	Earl Shotwell, Buies Creek	Roy Weathers, Rt. 1, Holly Springs
23. Neill's Creek	G. Scott Turner, Buies Creek	Berles Johnson, Rt. 1, Lillington
24. Oak Grove	Fulton Thomas, Stedman	Roger Wilkes, Rt. 2, Angier
25. Piney Grove	J. L. Atkins, Fuquay Springs	Millard Williams, Rt. 1, Varina
26. Pleasant Memory	E. M. Rhiner, Rt. 1, Coats	Carl Cooke, Rt. 1, Coats
27. Rawls	Eugene Williams, 457 Durham Road, Wake Forest	Clinton E. Abernathy, 214 E. Spring St., Fuquay Springs
28. Swann's Station	No pastor listed	James L. Clark, J. H. St., Rt. 6, Sanford
29. Eureka	J. B. Hewett, Rt. 6, Fayetteville	Clarence E. Britt, R.F.D., Fayetteville

MACON

1. Black Mountain	T. A. Slagle, Rt. 3, Franklin	Dewey McConnell, Rt. 2, Franklin
2. Briartown	John Freemon, Rt. 3, Bryson City	W. W. Cochran, Nantahala
3. Buck Creek	Wiley McCall, Highlands	Mattie Cabe, Rt. 1, Highlands
4. Burningtown	Judson Duval, Rt. 3, Franklin	Jack Holbrooks, Rt. 3, Franklin
5. Calvary	Otis Gragg, Mountain City, Ga.	Earl Janow, Rt. 1, Dillard, Ga.
6. Cartoogachaye	W. A. Cloer, Franklin	Merritt Beck, Rt. 1, Franklin
7. Clear Creek	J. O. Nix, Satolah, Ga.	Walter Wilson, Highlands
8. Cowee	Clyde Rhinehart, Rt. 4, Franklin	L. R. Mason, Rt. 4, Franklin
9. Coweta	Claude Ledford, Prentiss	Gene Bateman, Rt. 2, Franklin
10. Ellijay	J. T. Underwood, Waynesville	Fred Mincey, Rt. 5, Franklin
11. Fairview	Clinton Grant, Nantahala	Carmen Kilpatrick, Nantahala
12. Flats	Garland Willis, Rt. 3, Bryson City	* Edwin Bell, Clarksville, Va.
13. Franklin	M. W. Chapman, Franklin	Gus Baldwin, Franklin
14. Gold Mine	Clyde McCall, Lake Toxaway	Earl Dendy, Rt. 1, Highlands
15. Higdonville	None	Billy Higdon, Rt. 5, Franklin
16. Highlands	L. Eugene Walter, Highlands	D. A. Rhodes, Highlands
17. Holly Springs	Doyle Miller, Rt. 4, Franklin	W. G. Crawford, Rt. 4, Franklin
18. Iotla	M. C. Wyatt, Rt. 3, Franklin	Glenn Campbell, Rt. 3, Franklin
19. Liberty	Corsey Hooper, Erastus	Dorsey Elmore, Franklin
20. Long View	W. A. Cloer, Franklin	Zeb Guffee, Rt. 2, Franklin
21. Mt. Hope	John Ralph Willis, Rt. 1, Franklin	Robert Parker, Rt. 1, Franklin
22. Mountain Grove	A. J. Smith, Rt. 3, Franklin	Frank Dills, Rt. 5, Franklin
23. Nantahala No. 2	T. D. Denny, Nantahala	M. H. Bateman, Nantahala
24. Newman's Chapel	Lee Crawford, Rt. 4, Franklin	David Chastain, Rt. 1, Dillard, Ga.
25. Oak Dale	Clyde Monteith, Bryson City	Howard Higdon, Rt. 3, Franklin
26. Oak Grove	Jarvis Underwood, Franklin	John Clark, Franklin
27. Pine Grove	W. K. Shields, Rt. 1, Franklin	Johnnie Dills, Rt. 5, Franklin
28. Pleasant Hill	Lawrence Shope, Rt. 1, Dillard, Ga.	Benbow Dills, Rt. 2, Franklin
29. Prentiss	Lee Crawford, Rt. 4, Franklin	Carl Henson, Rt. 2, Franklin
30. Ridgecrest	Arvil Swafford, Rt. 3, Franklin	Lawson Snyder, Rt. 4, Franklin
31. Rose Creek	T. A. Slagle, Rt. 3, Franklin	Ralph Ammons, Rt. 3, Franklin
32. Shortoff		Donald Keener, Highlands

LITTLE RIVER—Continued

	Services	Baptisms	Total Church Membership	Sunday School Enrollment	Vacation Bible School Enrollment	Training Union Enrollment	W. M. U. Enrollment	Brotherhood Enrollment	Money Expended for New Buildings (Special Item)	Total Local Church Exp. (Including Pastor's Salary)	Total Mission Expenditures	Grand Total Exp. (Add Last Two Totals)
10.	3	4	109	83	54	------	------	------	$ 667	$ 1,928	$ 216	$ 2,144
11.	3	------	162	146	73	------	------	------	171	1,816	11	1,827
12.												
1.	4	23	1,086	1,087	204	138	228	59	7,445	31,740	19,542	51,282
2.	4	6	98	132	94	40	11	------	--------	3,694	497	4,191
13.												
1.	4	35	222	281	224	49	51	------	2,397	8,791	589	9,380
2.	4	7	712	504	135	------	156	91	7,137	21,733	2,700	24,433
3.	4	11	106	165	85	34	23	------	709	3,309	380	3,689
14.	4	10	304	212	78	109	85	32	210	5,792	1,524	7,316
15.	2	------	50	112	------	------	------	------	--------	104	74	178
16.	4	4	277	217	115	35	83	------	--------	3,055	683	3,738
17.	4	19	86	135	88	50	42	12	2,114	3,787	197	3,984
18.	3	7	523	424	133	61	78	------	--------	5,834	2,440	8,274
19.	4	13	313	188	106	76	15	------	113	2,693	215	2,908
20.	2	2	119	117	89	------	------	------	260	1,039	15	1,054
21.	4	16	489	504	147	112	167	38	--------	21,927	5,113	27,040
22.	4	12	331	116	50	------	------	------	--------	2,497	221	2,718
23.	2	15	336	264	136	46	92	47	175	4,191	1,996	6,187
24.	2	5	280	195	106	------	------	------	704	2,381	161	2,542
25.	4	11	472	454	176	67	65	44	--------	8,627	1,123	9,750
26.	2	8	118	128	66	------	20	------	3,296	4,207	21	4,228
27.	2	5	214	150	53	58	44	------	--------	2,699	407	3,106
28.	3	------	171	150	60	53	27	12	4,700	6,141	301	6,442
29.	4	15	147	147	83	79	28	------	25,000	26,933	--------	26,933
------	----------	368	10,210	8,436	3,335	1,637	1,801	446	$129,743	$ 315,354	$ 62,008	$377,362

MACON

1.	2	2	84	75	35	------	------	------	$ 61	$ 492	$ 27	$ 519
2.	2	1	228	120	28	15	------	------	--------	848	294	1,142
3.	2	------	118	75	------	------	------	------	--------	439	12	451
4.	4	9	223	100	70	------	------	------	--------	1,332	121	1,453
5.	2	1	61	48	27	37	8	------	--------	668	121	789
6.	4	7	110	65	52	44	28	------	--------	1,775	173	1,948
7.	4	6	89	60	------	------	------	------	--------	----------	24	24
8.	4	------	371	346	105	123	54	18	--------	7,218	1,082	8,300
9.	2	4	139	60	27	------	------	------	2,898	3,598	115	3,713
10.	2	------	126	77	23	------	------	------	103	836	128	964
11.	2	------	117	52	------	------	------	------	--------	264	6	270
12.	*4	------	*59	*55	------	------	------	------	*2,500	*2,682	15	*2,697
13.	4	33	897	752	238	184	170	35	3,610	34,353	6,426	40,779
14.	2	------	140	75	------	------	------	------	179	729	153	882
15.	4	6	80	76	29	56	10	12	476	2,168	92	2,260
16.	4	3	457	289	105	132	49	15	--------	7,959	1,106	9,065
17.	4	------	221	151	46	56	23	------	--------	2,213	512	2,725
18.	4	10	428	227	71	91	46	26	--------	6,364	701	7,065
19.	2	1	282	112	56	81	------	------	3,186	3,886	74	3,960
20.	4	4	122	81	44	35	------	------	5,127	6,857	277	7,134
21.	4	4	201	135	72	79	37	12	--------	3,538	588	4,126
22.	1	------	30	25	------	------	------	------	46	224	16	240
23.	2	------	77	50	------	------	------	------	--------	405	34	439
24.	3	------	87	110	------	40	------	------	1,104	2,023	340	2,363
25.	2	2	124	81	23	26	------	------	--------	541	90	631
26.	4	6	189	195	62	80	------	------	70	2,503	329	2,832
27.	4	------	244	101	46	51	10	------	100	1,598	96	1,694
28.	4	4	188	97	------	------	------	------	--------	560	35	595
29.	3	3	141	80	55	------	------	------	--------	550	116	666
30.	4	9	168	119	71	40	23	15	1,161	1,854	266	2,120
31.	2	------	55	60	29	------	------	------	--------	267	79	346
32.	----------	3	150	43	------	28	------	------	--------	646	256	902

MACON—Continued

Churches	Pastor and Post Office	Sunday School Superintendent and Post Office
33. Sugar Fork	Jorvis Underwood, Franklin	John Pennington, Rt. 5, Franklin
34. Tellico	Glen Dills, Nantahala	Arlin Smith, Rt. 3, Bryson City
35. Tesenta	Lawrence Shope, Rt. 1, Dillard, Ga.	Oscar Carpenter, Rt. 2, Franklin
36. Union Hill	* Glen Dills, Nantahala	* Joseph B. Morgan, Nantahala
37. Walnut Creek	G. A. Cloer, Rt. 4, Franklin	Everett Mashburn, Rt. 5, Franklin
38. Watauga	Arvil Swafford, Rt. 3, Franklin	Lon Thompson, Rt. 4, Franklin
39. Well's Grove		Clifford Cook, Franklin
40. White Oak Flats	Carl Denny, Nantahala	Harley Younce, Nantahala
41. Windy Gap	C. C. Welch, Rt. 4, Franklin	Eugene Tallent, Rt. 3, Franklin
42. Bethel Hill	T. D. Denny, Nantahala	C. B. Ownby, Nantahala
Totals		

MECKLENBURG

1. Arlington	John R. Blanchard, Charlotte	A. O. Flowe, Rt. 1, Midland
2. Berryhill	J. Virgel Colson, Rt. 4, Charlotte	M. M. Christenbury, Rt. 4, Charlotte
3. Calvary		R. H. McDonough, 2021 Greene St., Charlotte
4. Cedar Grove	James Stewart, Rt. 4, Matthews	C. J. Boone, Rt. 4, Matthews
5. Chapman Memorial	L. F. Helderman, Rt. 6, Box 812-K, Charlotte	O. R. Deese, Rt. 6, Box 815 A, Charlotte
6. Clear Creek	J. C. Hill, Rt. 1, Charlotte	Ralph Polk, Rt. 1, Indian Trail
7. Cornelius	Wm. Neal Baker, Box 56, Cornelius	Mrs. J. K. McCall, Box 252, Davidson
8. Charlotte:		
1. Allen Street	J. Clyde Yates, 2001 Plaza, Charlotte	Ira Bledsoe, Jr., 2025 Bay St., Charlotte
2. Chantilly	James A. Holston, Jr., 3023 Shenandoah, Charlotte	Gene P. Tarlton, 2533 Bay St., Charlotte
3. Commonwealth	R. O. Baker, Jr., 3122 Barnhill Drive, Charlotte	W. M. Butler, 3738 Eastway Drive, Charlotte
4. Durham Mem'l	C. E. Baker, 733 Woodruff Pl., Charlotte	Paul C. Jackson, 2329 Orton St., Charlotte
5. Eastway	W. A. Knight, 4717 Doris Ave., Charlotte	J. R. Funderburk CMR 461, Edwards Ave., Charlotte
6. Enderly Park	Raymond Long, 1546 Providence Road, Charlotte	John C. Allen, Sr., 3156 Tuckaseegee Rd., Charlotte
7. First	C. C. Warren, 318 S. Tryon St., Charlotte	Keener Pharr, 318 N. Tryon St., Charlotte
8. Grace	Roy S. Liner, 2020 Marguerite Avenue, Charlotte	H. F. Harrelson, 823 Wesley Avenue, Charlotte
9. Green Memorial		J. Franklin Helms, 2426 Arnold Drive, Charlotte
10. Greenland Ave.	Wm. I. Yeaman, 2340 Greenland Avenue, Charlotte	Willis C. Griffin, 2333 Greenland Ave., Charlotte
11. Hoskins Avenue	James F. Graham, 120 S. Goff St., Charlotte	Robert Styron, 3410 Hayes Ct., Charlotte
12. Hutchinson Ave.	Fred C. Roberts, 2837 Grimes St., Charlotte	Raymond E. Hoffman, 2832 Bancroft St., Charlotte
13. Midwood	A. B. Wood, 2215 The Plaza, Charlotte	Clifford Kissiah, 5001 Montclair Avenue, Charlotte
14. Myers Park	George D. Heaton, 1850 Sterling Road, Charlotte	Charles Courie, 1520 Scotland Avenue, Charlotte
15. Oak Grove	A. V. Rippy, 115 Nelson Ave., Charlotte	Claude Yorke, 110 Marble St., Charlotte
16. Oakhurst	Frank R. Moore, 4910 Monroe Road, Charlotte	James Hoagland, 4815 Doris Avenue, Charlotte
17. Park Road	C. O. Milford, 908 Hillside Ave., Charlotte	E. M. Owens, 638 Melbourne Court, Charlotte
18. Plaza	Rummie Pierce, 3401 Plaza, Charlotte	Carl M. Finlayson, 2923 Rush Avenue, Charlotte

MACON—Continued

	Services	Baptisms	Total Church Membership	Sunday School Enrollment	Vacation Bible School Enrollment	Training Union Enrollment	W. M. U. Enrollment	Brotherhood Enrollment	Money Expended for New Buildings (Special Item)	Total Local Church Exp. (Including Pastor's Salary)	Total Mission Expenditures	Grand Total Exp. (Add Last Two Totals)
33.	4	4	150	119	32	51	------	------	$ 458	$ 2,200	$ 176	$ 2,376
34.	2	1	200	55	------	------	------	------	------	245	99	344
35.	2	8	44	19	------	12	------	------	------	130	5	135
36.	*2	------	*128	*83	*60	------	------	------	*52	*277	4	281
37.	2	------	32	33	15	------	------	------	------	738	131	869
38.	4	13	262	173	60	72	------	------	557	2,463	150	2,613
39.	------	5	129	82	40	51	------	------	118	1,866	238	2,104
40.	2	6	240	125	25	------	------	------	------	645	32	677
41.	4	2	70	70	------	66	------	------	342	1,200	112	1,312
42.	1	------	67	70	------	------	------	------	303	738	158	896
------	------	157	7,328	4,821	1,546	1,450	458	133	$ 22,451	$ 109,892	$ 14,809	$124,701

MECKLENBURG

1.	4	3	234	175	81	54	44	12	$ 17,793	$ 23,243	$ 455	$ 23,698
2.	4	20	243	310	211	134	95	52	3,265	15,217	934	16,151
3.	4	9	243	278	125	109	77	35	10,283	26,282	1,327	27,609
4.	4	------	63	92	92	------	8	------	1,050	4,166	238	4,404
5.	4	25	250	296	124	109	49	24	110	6,316	1,101	7,417
6.	4	3	305	186	90	77	60	9	------	11,032	1,151	12,183
7.	4	14	233	159	113	50	44	------	395	7,455	795	8,250
8.												
1.	4	57	1,596	1,366	233	318	300	37	25,173	82,681	24,060	106,741
2.	4	16	355	410	125	85	118	13	48	16,742	1,664	18,406
3.	4	16	258	313	94	92	77	18	3,222	16,197	1,295	17,492
4.	4	19	513	508	203	142	67	20	93	17,256	3,487	20,743
5.	4	8	157	224	103	63	44	------	230	8,346	2,071	10,417
6.	4	66	1,277	1,172	421	305	187	24	3,112	59,554	7,459	67,013
7.	4	174	3,703	4,192	1,255	1,209	528	361	17,018	254,826	46,356	301,182
8.	4	35	263	299	149	106	34	------	610	12,535	850	13,385
9.	4	15	774	886	271	217	186	50	2,997	49,511	8,506	58,017
10.	4	40	480	573	219	190	92	------	10,930	39,060	2,816	41,876
11.	4	57	475	643	234	204	108	87	------	29,179	2,461	31,640
12.	4	17	284	301	101	85	38	------	11,458	20,174	2,161	22,335
13.	4	28	951	839	249	137	176	------	88,813	112,645	4,080	116,725
14.	4	79	1,662	1,535	150	437	720	564	41,186	269,672	39,546	309,218
15.	4	44	629	400	187	139	40	52	------	10,187	1,932	12,119
16.	4	45	731	771	291	253	215	60	392	36,135	5,224	41,359
17.	4	13	508	762	326	111	112	77	3,514	43,993	4,705	48,698
18.	4	89	844	507	223	115	105	60	382	18,164	3,713	21,877

MECKLENBURG—Continued

Churches	Pastor and Post Office	Sunday School Superintendent and Post Office
19. Pritchard Mem'l	Wm. Harrison Williams, 1115 S. Blvd., Charlotte	W. T. Harris, CMR 461, Box 544 A, Vernedale Lane, Charlotte
20. Providence	H. Gordon Weekley, 4726 Addison Drive, Charlotte	E. E. Dickinson, Rt. 2, Box 610-T, Charlotte
21. Saint John's	Claude U. Broach, 226 Colville Road, Charlotte	W. R. Hackney, Jr., 1835 Lee Avenue, Charlotte
22. Southside	W. C. Sledge, 425 McDonald Avenue, Charlotte	T. Keller Bush, 401 McDonald Avenue, Charlotte
23. Statesville Ave.	Wm. Guy Helms, 3519 Statesville Hwy, Charlotte	Wm. F. Riddle, 3431 Statesville Hwy, Charlotte
24. Thomasboro	H. L. Ferguson, 320 Bradford Drive, Charlotte	Hoyle Hill, 714 Bradford Dr., Charlotte
25. Westover	Jesse L. Ballew, 1501 Kimberly Road, Charlotte	W. E. Rorie, Jr., 2620 Brentwood Place, Charlotte
26. Westside	Lawrence Laney, 514 Lakewood Avenue, Charlotte	E. E. Taylor, 422 Lakewood Avenue, Charlotte
27. Westview	D. C. Wesson, P. O. Box 112, Charlotte	Dave Ellis, 1202 Cheshire Ave., Charlotte
28. Whiting Avenue	E. N. Porter, 3141 Whiting Ave., Charlotte	E. D. Lambert, 1029 Morningside Drive, Charlotte
29. Woodlawn	J. O. Young, CMR 144, Box 364, Charlotte	J. H. Butler, Rt. 1, Box 484, Charlotte
9. Derita	L. A. Gable, Jr., Box 54, Derita	Ralph Skinner, Rt. 7, Box 792, Charlotte
10. Emmanuel	J. D. Moose, Rt. 9, Box 693 A, Charlotte	C. H. Whitlock, 103 Willard St., Charlotte
11. Hickory Grove	Charles W. Wagner, Rt. 8, Box 603, Charlotte	L. E. Barnette, Rt. 8, Plott Rd., Charlotte
12. Hopewell	R. R. Templeton, Box 564, Mooresville	G. W. Tanner, 208 E. Doster St., Mooresville
13. Huntersville	R. M. Holmes, Huntersville	Thomas L. Ward, Huntersville
14. Independence Hill	David Horne, Rt. 7, Charlotte	C. W. Davis, Rt. 11, Charlotte
15. Matthews	W. Bryant Carr, Box 248, Matthews	George Head, Rt. 4, Matthews
16. Mint Hill	Carl E. Helms, Mint Hill	James L. Connel, Rt. 3, Matthews
17. New Hope	Jim Oates, Rt. 1, Charlotte	J. V. McCall, Rt. 8, Box 840, Charlotte
18. Newell	J. C. Jones, Jr., Newell	R. D. Stafford, Rt. 8, Charlotte
19. Plaza Road	J. D. Taylor, Rt. 8, Box 76, Charlotte	Mrs. J. R. Taylor, Rt. 9, Charlotte
20. Pleasant Plains	L. S. Williams, Rt. 2, Box 25, Matthews	B. C. Fincher, Jr., Rt. 2, Matthews
21. Rockwell		J. A. Ingle, Rt. 1, Davidson
22. Stough Memorial	J. B. Gibson, Pineville	Jack Crump, Box 276, Pineville
23. Thrift	Charles P. Auten, Paw Creek	Garland Meagis, Jr., Rt. 6, Box 630, Charlotte
24. Union Grove	J. R. Blanchard, Rt. 2, Matthews	James Thornburg, Rt. 2, Huntersville
25. Wilmont	Ralph W. Knight, 2669 Wilmont Road, Charlotte	B. H. Brooks, Rt. 4, Rebecca Avenue, Charlotte
26. Wilson Grove	J. W. Digh, Rt. 1, Charlotte	W. A. Campbell, Rt. 1, Charlotte
27. Wilson Heights	W. A. Thomas, 2136 "B" Ave., Charlotte	J. C. Alexander, 2024 Beatties Ford Road, Charlotte
28. Missions:		
1. Tenth Avenue	Hoyt Rutledge, 2405 N. Pine St., Charlotte	E. H. Barnette, 450 Lyon St., Charlotte
2. Bethel *		
3. Clarkson Street Chapel *		
4. Davidson		
5. Dilworth *		
6. Grove Avenue *		
7. Morris Field Chapel *	(Figures Included in Charlotte, First)	
8. Pruette Mem'l *	" " " " "	
9. Sunset Road	J. Howard Mauldin, Cat. Hgts, Box 257, Belmont	J. B. Polson, Rt. 9, Box 385, Charlotte

MECKLENBURG—Continued

	Services	Baptisms	Total Church Membership	Sunday School Enrollment	Vacation Bible School Enrollment	Training Union Enrollment	W. M. U. Enrollment	Brotherhood Enrollment	Money Expended for New Buildings (Special Item)	Total Local Church Exp. (Including Pastor's Salary)	Total Mission Expenditures	Grand Total Exp. (Add Last Two Totals)
19.	4	35	1,836	2,177	456	562	284	139	$ 4,679	$ 134,560	$ 55,342	$189,902
20.	4	20	290	405	155	144	119	25	5,753	44,198	6,840	51,038
21.	4	29	1,554	1,610	396	334	473	49	7,686	121,497	34,721	156,218
22.	4	8	513	420	127	177	38	53	7,271	19,715	2,528	22,243
23.	4	45	496	491	177	166	98	58	------	11,862	3,831	15,693
24.	4	22	622	708	254	172	148	51	1,316	18,077	8,788	26,865
25.	4	4	203	356	177	118	116	48	64,609	79,886	2,424	82,310
26.	4	10	161	207	123	71	85	------	496	7,449	177	7,626
27.	4	5	213	222	108	96	61	12	302	11,756	670	12,426
28.	4	29	576	714	204	217	108	83	2,076	27,336	4,915	32,251
29.	4	51	458	689	256	208	124	33	4,933	27,162	3,070	30,232
9.	4	30	341	440	166	184	109	54	4,204	17,492	2,103	19,595
10.	4	------	60	90	48	41	21	------	230	8,671	911	9,582
11.	4	52	216	383	171	180	108	53	764	55,694	2,195	57,889
12.	4	12	302	204	77	45	19	------	580	9,007	669	9,676
13.	4	18	326	330	128	98	48	18	------	15,937	1,704	17,641
14.	4	14	213	230	108	57	48	------	10,961	18,285	2,242	19,527
15.	4	20	476	440	202	141	128	43	11,022	24,676	3,856	28,532
16.	4	7	293	189	94	85	13	38	200	8,945	46	8,991
17.	4	3	104	125	81	------	53	10	1,166	5,731	137	5,868
18.	4	10	145	231	79	54	67	23	2,658	9,713	1,373	11,086
19.	4	5	82	67	61	------	------	------	306	3,426	179	3,605
20.	4	------	216	159	67	61	48	------	490	7,511	1,038	8,549
21.	4	30	112	135	------	55	18	------	2,547	6,730	70	6,800
22.	4	37	426	427	176	94	70	12	172	12,517	3,194	15,711
23.	4	26	486	415	250	111	78	------	171	14,510	6,212	20,722
24.	4	6	96	104	68	50	15	------	1,887	5,318	203	5,521
25.	4	11	326	317	151	111	86	28	7,000	20,095	2,230	22,325
26.	4	22	498	360	288	137	89	------	826	15,319	1,662	16,981
27.	4	4	142	113	102	59	19	22	2,019	10,683	259	10,942
28.												
1.	4	59	185	339	127	95	37	------	------	6,695	------	6,695
2.	4	------	------	------	------	------	------	------	------	------	------	------
3.	4	------	------	------	------	------	------	------	------	------	------	------
4.	4	18	46	80	------	10	------	------	------	2,545	182	2,727
5.	4	------	------	------	------	------	------	------	------	------	------	------
6.	4	------	------	------	------	------	------	------	------	------	------	------
7.	4	------	------	------	------	------	------	------	------	------	------	------
8.	4	------	------	------	------	------	------	------	------	------	------	------
9.	4	3	75	111	72	63	------	------	329	3,611	175	3,786

MECKLENBURG—Continued

Churches	Pastor and Post Office	Sunday School Superintendent and Post Office
10. Shady Brook Chapel	Included in Thrift letter	
11. Wallace Lane	Luby W. Field, 1237 Romany Rd., Charlotte	Allen Godfrey, Rt. 1, Box A 209, Charlotte
12. Selwyn Park		H. S. Willis, 1356 Drexmore Ave., Charlotte
Totals		

* Figures of First include 6 missions.

MITCHELL

1. Altapass	E. W. McMurray, Altapass	Calvin Garland, Altapass
2. Bakersville	Malvin C. Swicegood, Bakersville	James Henline, Bakersville
3. Bear Creek	Edd Burnette, Rt. 3, Bakersville	Adam Bartlett, Rt. 3, Bakersville
4. Beaver Creek	Dayton Jones, Heaton	Phillip Henline, Spruce Pine
5. Berry's Chapel	Dayton Jones, Heaton	Frank Duncan, Spruce Pine
6. Big Crab Tree	Jeff Willis, Rt. 3, Bakersville	John Burleson, Rt. 2, Burnsville
7. Big Rock Creek	Floyd Ledford, Rt. 1, Bakersville	Jesse Gouge, Bakersville
8. Black Mountain	Floyd Glenn, Rt. 1, Spruce Pine	Laurence Buchanan, Rt. 1, Spruce Pine
9. Calvary	Dayton Jones, Heaton	Ralph Greene, Rt. 1, Bakersville
10. Cane Creek	J. H. Henline, Spruce Pine	Ralph Snyder, Rt. 1, Bakersville
11. Chestnut Grove	Ted Braswell, Spruce Pine	Athan Hollifield, Little Switzerland
12. Cub Creek	Park Whitson, Rt. 1, Bakersville	L. A. Conley, Bakersville
13. Fork Mountain	Floyd Ledford, Rt. 1, Bakersville	Roger Hughes, Rt. 1, Bakersville
14. Grassy Creek	Joe Pittman, Spruce Pine	Sam Buchanan, Spruce Pine
15. Gouges Creek	G. H. Dellinger, Rt. 3, Newland	Dexter Buchanan, Rt. 3, Spruce Pine
16. Kona		Paul Robinson, Rt. 3, Bakersville
17. Ledger	Fred E. Harrell, Spruce Pine	L. L. Connally, Rt. 3, Bakersville
18. Liberty Hill	Tyler Le Roy, Rt. 1, Spruce Pine	Tyson Buchanan, Rt. 1, Spruce Pine
19. Lily Branch	Brown Jarrett, Spruce Pine	Howard Thomas, Rt. 3, Bakersville
20. Little Rock Creek	Robert E. Seatz, Rt. 1, Bakersville	W. O. Gouge, Rt. 1, Bakersville
21. McKinney Cove	Howard Buchanan, Rt. 3, Bakersville	Willard O. Wilson, Bakersville
22. Mine Creek	Lee Ayers, Rt. 1, Bakersville	Lucian Silvers, Rt. 3, Bakersville
23. Mt. Carmel	Vilas N. Minton, Spruce Pine	Lee Woody, Spruce Pine
24. Mountain View	Lloyd Buchanan, Bluff City, Tenn.	Earl Burleson, Rt. 2, Bakersville
25. Pine Branch	Joe Sprinkle, Spruce Pine	Harold Ellis, Box 272, Spruce Pine
26. Poplar		Zona Peterson, Poplar
27. Rebel's Creek	Jeff Willis, Rt. 3, Bakersville	Hubert Willis, Rt. 3, Bakersville
28. Red Hill	Frank Parsons, Bakersville	Clyde Whitson, Rt. 2, Bakersville
29. Roan Mountain	Bruce Buchanan, Rt. 1, Bakersville	Frank Young, Rt. 1, Bakersville
30. Roan Valley	Floyd Ledford, Rt. 1, Bakersville	T. A. Ayers, Rt. 1, Bakersville
31. Rockdale	Frank Parsen, Bakersville	Lee Garland, Rt. 1, Bakersville
32. Silver Chapel	Lee Ayers, Rt. 1, Bakersville	Bryan Robinson, Bandana
33. Snow Hill		Howard Wilson, Rt. 3, Bakersville
34. Spring Creek	Jay R. Hobson, Rt. 1, Bakersville	Spencer Burchfield, Buladean
35. Spruce Pine:		
1. Central	William L. Heath, Box 876, Spruce Pine	Taylor Puckett, Spruce Pine
2. First	R. M. Cassity, Spruce Pine	G. B. Sproles, Box 354, Spruce Pine
36. Toecane	E. S. Canipe, Rt. 3, Bakersville	T. T. Johnson, Toecane
37. White Oak	Wade Boone, Rt. 3, Bakersville	L. H. Cate, Bakersville
Totals		

MONTGOMERY

1. Bethel	K. Wiley Jarrell, Mt. Gilead	Mrs. J. S. Ballard, Rt. 1, Mt. Gilead
2. Beulah Hill	Wm. F. Hancock, Robbins	Mr. Jack Short, Southern Pines
3. Biscoe	Glen L. Hix, Biscoe	Van B. Hix, Biscoe
4. Blackwood Chapel	B. V. Broadway, Troy	Charles Rush, Rt. 1, Candor
5. Calvary	George Cooke, Rt. 3, Mt. Gilead	G. A. Haywood, Jr., Rt. 3, Mt. Gilead
6. Candor	Earnest D. Hancock, Star	Wayne Comer, Rt. 1, Biscoe
7. Capelsie	Frank Dennis, Rt. 2, Mt. Gilead	B. L. Haywood, P. O. Box 453, Troy
8. Center	J. C. Shaw, Jr., Bladenboro	Arlie Thomas, Rt. 1, Jackson Springs
9. Community	Leon Kindley, Rt. 2, Lexington	Woodroe Bowman, Rt. 1, Denton
10. Deep Creek	Edgar Dupree, Carthage	Issac Cleaver, Pinehurst

MECKLENBURG—Continued

	Services	Baptisms	Total Church Membership	Sunday School Enrollment	Vacation Bible School Enrollment	Training Union Enrollment	W. M. U. Enrollment	Brotherhood Enrollment	Money Expended for New Buildings (Special Item)	Total Local Church Exp. (Including Pastor's Salary)	Total Mission Expenditures	Grand Total Exp. (Add Last Two Totals)
10.	4	------	------	130	------	11	19	------	$------	$------	$------	$------
11.	4	6	101	139	76	73	42	10	1,323	4,856	455	5,311
12.	4	------	------	60	------	------	------	------	------	299	------	299
------	------	1,543	29,220	30,814	10,695	8,821	6,313	2,417	$ 390,050	$ 1,982,332	$ 321,788	$ 2,304,120

MITCHELL

1.	4	------	91	95	60	43	10	------	$ 3,196	$ 4,568	$ 341	$ 4,909
2.	4	2	242	164	95	60	41	19	1,674	9,670	2,129	11,799
3.	4	24	533	379	184	169	24	32	2,446	17,879	2,030	19,909
4.	3	8	194	175	------	50	------	------	------	2,427	92	2,519
5.	1	17	405	292	------	124	------	------	1,476	7,648	320	7,968
6.	2	2	81	80	45	------	------	------	------	447	------	447
7.	2	7	88	60	------	------	------	------	469	834	14	848
8.	2	------	154	59	------	------	------	------	------	2,487	291	2,778
9.	2	5	124	72	------	------	------	------	76	1,439	100	1,539
10.	2	------	227	150	------	------	------	------	------	1,509	------	1,509
11.	2	5	204	106	------	------	------	------	850	1,855	251	2,106
12.	2	7	330	130	50	------	------	------	995	3,405	170	3,575
13.	2	1	218	100	------	------	------	------	260	1,143	44	1,187
14.	4	23	591	378	192	99	69	38	23,910	32,691	1,096	34,787
15.	------	5	84	84	------	------	------	------	64	358	11	369
16.	------	------	30	36	------	------	------	------	------	336	------	336
17.	4	8	66	79	28	50	21	------	4,319	16,298	706	17,004
18.	4	4	380	258	137	55	14	------	------	8,618	753	9,371
19.	4	3	237	114	63	55	10	------	1,227	4,611	356	4,967
20.	2	------	141	120	40	------	------	------	------	1,298	29	1,327
21.	4	6	148	100	48	------	------	------	182	2,484	176	2,660
22.	3	5	271	103	63	------	------	------	8,832	10,672	211	10,883
23.	4	2	430	317	126	54	------	------	3,154	7,176	288	7,464
24.	2	------	98	55	------	------	------	------	------	558	21	579
25.	4	24	430	366	125	56	39	------	------	12,266	2,004	14,270
26.	------	1	17	25	------	------	------	------	------	385	------	385
27.	2	3	152	90	------	36	------	------	2,734	3,485	93	3,578
28.	2	3	46	38	------	------	------	------	------	336	11	347
29.	4	9	294	213	78	85	28	------	3,349	8,691	407	9,098
30.	1	------	15	18	------	------	------	------	------	242	20	262
31.	------	6	11	44	------	------	------	------	------	92	2	94
32.	4	11	247	185	------	63	------	------	5,001	10,294	85	10,379
33.	------	5	215	120	------	54	------	------	3,218	5,460	145	5,605
34.	2	18	89	75	12	------	------	------	2,216	5,923	14	5,937
35.												
1.	4	6	235	217	110	45	65	28	3,000	12,821	2,695	15,516
2.	4	31	486	348	126	139	132	60	646	16,918	7,921	24,839
36.	2	------	128	92	24	42	9	------	------	2,104	218	2,322
37.	4	------	165	85	40	------	------	------	------	1,326	119	1,445
------	------	251	7,897	5,422	1,646	1,279	462	177	$ 73,294	$ 220,754	$ 24,163	$244,917

MONTGOMERY

1.	2	------	21	19	------	------	------	------	$------	$ 354	$ 271	$ 625
2.	4	7	312	157	70	30	35	------	217	3,932	267	4,199
3.	4	25	263	223	129	115	55	32	315	9,146	2,188	11,334
4.	4	5	176	111	56	27	17	------	------	2,268	242	2,510
5.	4	9	146	123	------	57	15	15	------	5,573	432	6,005
6.	2	6	80	100	21	32	------	------	67	2,731	465	3,196
7.	2	------	30	62	------	------	------	------	------	650	30	680
8.	2	------	154	79	------	------	15	------	------	1,269	117	1,386
9.	4	------	37	56	------	------	------	------	223	542	----	542
10.	4	3	58	45	------	------	------	------	*449	780	60	840

MONTGOMERY—Continued

Churches	Pastor and Post Office	Sunday School Superintendent and Post Office
11. Dover	E. D. Hancock, Star	Kenney Brewer, Rt. 2, Seagrove
12. Eagle Springs		Roy Martin, Eagle Springs
13. Eldorado	T. W. Fogelman, Rt. 1, New London	LeRoy Cranford, Eldorado
14. Ex-Way	John Blalock, Rt. 1, Norwoood	Bernie Fulp, c/o W. W. Airington, Rt. 4, Raleigh
15. Forks of Little River	Manly Murphy, Star	Theo. McQueen, Troy
16. Hamer Creek	J. A. Beukema, Rt. 1, Mt. Gilead	Hugh Liner, Box 62, Mt. Gilead
17. Holly Mount	C. V. Comer, Rt. 2, Seagrove	J. C. Thompson, Rt. 3, Mt. Gilead
18. Laurel Hill	Max A. Gilmore, Pinehurst	A. L. Parnell, Troy
19. Liberty Hill	Frank Dennis, Rt. 2, Mt. Gilead	Clayton Harris, P. O. Box 712, Troy
20. Mt. Carmel	B. V. Broadway, Troy	Homer Hunsucker, Troy
21. Mt. Gilead	K. W. Jarrell, Mt. Gilead	Bill M. Haywood, P. O. Box 106, Mt. Gilead
22. New Hope	C. V. Comer, Seagrove	Martin Davis, Seagrove
23. Pleasant Grove	Arlie Starnes, Albermarle	Elwood Saunders, Candor
24. Star	J. C. Hough, Star	L. C. Williams, Star
25. Stony Fork	Gary Long, Rt. 2, Box 33, Mt. Gilead	R. B. McRae, Rt. 2, Mt. Gilead
26. Troy:		
1. First	Marion E. Parker, Troy	John L. Allen, Troy
2. Tabernacle	J. W. Cooke, Troy	Clem Morris, Troy
27. Wadeville	George H. Cooke, Mt. Gilead	Robert Byrd, Mt. Gilead
28. West End	R. J. Hartman, West End	Bobby Dunn, West End
29. White Crest	John Blalock, Norwood	John L. Morris, P. O. Box 10, Norwood
Totals		

MOUNT ZION

1. Alamance, First	Robert E. Latta, Alamance	Ralph Faucette, 910 Oakley St., Graham
2. Altamahaw	Howard Smith, Rt. 1, Elon College	Clyde M. Smithey, Rt. 1, Elon College
3. Antioch	Thos. C. Williams, Rt. 1, Chapel Hill	James Andrews, Rt. 1, Chapel Hill
4. Bethel	Leon C. Cheek, Rt. 3, Chapel Hill	Lewis Cheek, Rt. 1, Chapel Hill
5. Burlington:		
1. Brookwood	Earl M. Pym, 1317 Garfield Rd., Burlington	Freeman Loy, 1605 Granville St., Burlington
2. Calvary	Luther A. Nail, 232 Williamson Street, Burlington	Maynard Ellington, Rt. 6, Burlington
3. First	Carltan S. Prickett, 1127 Edgewood Ave., Burlington	D. Earl Pardue, 439 Circle Dr., Burlington
4. Glen Hope	George W. Swinney, 724 Beaumont Ave., Burlington	W. B. McLean, 615 Queen Ann Street, Burlington
5. Grove Park	Travis Styles, 112 Trail One, Burlington	John Ulmer, 114 Dogwood Dr., Burlington
6. Hocutt Memorial	Tom M. Freeman, 812 W. Front Street, Burlington	H. E. Hines, 1104 Tarleton Ave., Burlington
7. Kinnett Memorial	J. H. Waugh, Jr., 1108 Avon Ave., Burlington	C. P. Fuqua, 711 Kilby St., Burlington
8. Northside	R. L. Councilman, 122 Glenwood Ave., Burlington	E. D. Paylor, 2005 N. Ashland Drive, Burlington
6. Cane Creek	Harry Byrd, P. O. Box 468, Wake Forest	Joel S. Crawford, Rt. 1, Chapel Hill
7. Carrboro	Henry B. Stokes, Carrboro	Ashwell B. Harward, Carrboro
8. City Lake	Bobby A. Baxter, Rt. 3, Burlington	James Holsonbach, Rt. 7, Burlington
9. Cross Roads	Paul Shoupe, Rt. 2, Hillsboro	Hilliard Ray, Rt. 3, Hillsboro
10. Deep Creek	Bennett L. Walker, Rt. 3, Burlington	Charles J. Holt, Rt. 3, Burlington
11. Edgewood	R. D. Spear, Jr., Rt. 4, Mebane	Wallace Bradshaw, Rt. 4, Mebane
12. Efland	Carl G. Gibbs, Box 167, Efland	Wilmer Turner, Rt. 1, Efland
13. Elon, First	B. L. Gupton, (Interim Pastor), Elon College	Charles Weisner, Elon College
14. Fellowship	J. M. Wright, 124 Wilson St., Graham	W. W. Donaldson, 505 New St., Graham
15. Glen Raven	Coy L. Thompson, 1403 Durham St., Burlington	R. R. Wright, Rt. 2, Elon College
16. Glencoe	Paul B. Scott, Jr., 1406 W. Davis St., Burlington	Howard Pennington, Rt. 4, Burlington
17. Gospel Tabernacle	W. I. Conway, Rt. 2, Hillsboro	Paul Dickerson, Rt. 2, Hillsboro

MONTGOMERY—Continued

	Services	Baptisms	Total Church Membership	Sunday School Enrollment	Vacation Bible School Enrollment	Training Union Enrollment	W. M. U. Enrollment	Brotherhood Enrollment	Money Expended for New Buildings (Special Item)	Total Local Church Exp. (Including Pastor's Salary)	Total Mission Expenditures	Grand Total Exp. (Add Last Two Totals)
11.	2	------	369	260	------	------	------	------	$------	$ 2,151	$ 837	$ 2,988
12.	2	------	132	128	60	------	10	------	------	1,934	356	2,290
13.	3	1	43	82	32	------	12	------	------	1,082	255	1,337
14.	2	1	99	77	------	------	------	------	------	631	139	770
15.	2	5	86	75	32	26	17	------	99	2,595	987	3,582
16.	4	6	259	234	88	------	26	37	------	5,925	814	6,739
17.	2	------	121	125	------	------	12	------	226	1,081	595	1,676
18.	4	10	207	150	59	------	23	------	121	2,844	388	3,232
19.	2	------	124	54	44	------	9	8	2,750	5,475	205	5,680
20.	4	6	208	168	88	56	64	------	------	6,073	860	6,933
21.	4	5	248	191	61	71	87	45	359	8,771	2,620	11,391
22.	2	4	121	195	------	------	------	------	1,158	2,785	345	3,130
23.	2	6	78	74	------	------	15	------	------	4,238	417	4,655
24.	4	8	179	152	90	25	25	17	3,835	13,362	892	14,254
25.	4	15	118	126	97	68	42	29	280	5,332	630	5,962
26.												
1.	4	10	335	345	116	96	111	------	------	19,093	3,558	22,651
2.	4	6	112	243	183	29	28	12	------	6,475	113	6,588
27.	4	3	131	136	57	38	10	12	17,398	21,230	416	21,646
28.	4	16	139	193	97	------	17	------	8,821	13,287	277	13,564
29.	4	2	99	117	------	------	------	------	293	3,617	35	3,652
------	------	159	4,485	4,100	1,380	670	645	207	$ 36,611	$ 155,226	$ 18,811	$174,037

MOUNT ZION

1.	4	18	158	163	121	------	41	------	$ 2,407	$ 10,556	$ 1,205	$ 11,761
2.	4	29	173	285	161	111	66	------	------	8,174	476	8,650
3.	4	9	292	256	80	54	103	10	------	5,089	1,206	6,295
4.	4	8	215	168	62	33	53	------	2,615	6,673	812	7,485
5.												
1.	4	15	151	193	106	65	58	------	6,457	13,889	1,048	14,937
2.	4	33	453	471	------	135	59	------	1,977	15,776	923	16,699
3.	4	34	1,753	1,324	251	239	403	135	661	66,572	34,501	101,073
4.	4	31	949	1,034	364	137	219	83	20,762	49,961	8,201	58,162
5.	4	26	223	243	134	75	61	19	------	10,293	1,549	11,842
6.	4	36	1,007	952	244	280	235	81	2,704	50,304	19,129	69,433
7.	4	16	332	412	171	69	129	40	11,149	25,815	2,502	28,317
8.	4	17	169	251	129	93	102	49	296	10,275	4,149	14,424
6.	2	4	218	128	60	------	49	10	11	2,522	1,314	3,836
7.	4	28	763	669	203	128	169	8	715	21,141	5,273	26,414
8.	4	12	106	138	50	34	24	12	1,018	5,547	511	6,058
9.	4	8	156	155	69	57	31	20	------	6,120	812	6,932
10.	4	10	183	175	61	------	------	------	2,301	7,794	127	7,921
11.	4	23	104	185	69	75	48	41	185	6,152	768	6,920
12.	4	23	77	142	72	------	------	------	3,500	7,329	155	7,484
13.	4	5	168	177	94	------	69	63	6,324	13,345	439	13,784
14.	4	14	60	80	70	------	31	15	571	3,975	121	4,096
15.	4	5	120	173	------	------	------	------	------	6,894	197	7,091
16.	4	3	140	175	98	------	10	------	630	6,363	715	7,078
17.	4	4	143	150	------	------	------	------	------	8,211	82	8,293

MOUNT ZION—Continued

Churches	Pastor and Post Office	Sunday School Superintendent and Post Office
[18]. Graham:		
1. Andrews Memorial	E. G. Hancock, W. Elm St., Graham	E. B. Pegg, 320 Mill St, Graham
2. First	Wm. A. Poole, 245 S. Main St., Graham	Harold Cox, 317 S. Main St., Graham
19. Haw River	S. H. Roberts, Haw River	Tommy Oldham, Rt. 1, Haw River
20. Hico	R. B. Ramsey, Rt. 2, Mebane	Oza Carroll, 408 Providence St., Graham
21. Hillsboro:		
1. Fairview	Leo Barnes, Box 704, Hillsboro	W. P. Berry, Jr., Hillsboro
2. First	Charles E. Maddry, Hillsboro	W. John Clayton, Hillsboro
3. West Hill	James S. Taylor, Box 756, Hillsboro	Landis Cannady, Box 143, Hillsboro
22. McDuffie Memorial	R. G. Gardner, 1508 Dexter St., Durham	Mrs. Stanford Whitfield, Butner
23. Mars Hill	Clyde P. Pearson, Rt. 1, Hillsboro	J. M. Kenyon, Rt. 2, Hillsboro
24. Mebane:		
1. First	W. T. Smith, 111 W. Jackson St., Mebane	George G. Shackelford, Jr., 306 W. Lee St., Mebane
2. Tabernacle	W. C. Darnell, Box 214, Mebane	Willie Johnson, Rt. 2, Graham
25. Merry Oaks	Rudolph Hardee, Box 443, Carrboro	Jack Tilley, Rt. 1, New Hill
26. Moore's Chapel	David F. Pittman, Box 191, Saxapahaw	J. W. Miller, Jr., Saxapahaw
27. Mt. Adar	J. Allison Fogleman, Rt. 3, Hillsboro	Mrs. E. C. Compton, Rt. 3, Mebane
28. New Hope	A. C. Starling, Rt. 4, Burlington	Bradley Wright, Glen Raven
29. Oak Grove	Harley Anderson, Saxapahaw	James Bradshaw, Efland
30. Ossippee	Jack Clark, Rt. 1, Elon College	Huston Slette, Rt. 2, Elon College
31. Riverside	V. D. Phillips, Rt. 2, Graham	William J. Scott, Rt. 2, Graham
32. Staley Memorial	C. L. Abernethy, 226 Silverlake Drive, Burlington	Ed Staley, Rt. 5, Burlington
33. Swepsonville	Charles W. Nanney, Swepsonville	H. G. Foster, 508 S. Main St., Graham
Totals		

NEUSE

1. Bethel	L. C. Carlton, Kinston	Linwood Tyndall, Rt. 1, Pink Hill
2. Cabin	C. L. Smith, Goldsboro	Robert E. Price, Rt. 2, Pink Hill
3. Davis Grove	B. L. Davis, Snow Hill	D. C. Taylor, Rt. 3, Snow Hill
4. Deep Run	Douglas Pruden, Raleigh	Braswell Smith, Rt. 1, Deep Run
5. Emmaus	Eugene L. Roberts, Pikeville	Hubert Anderson, Dudley
6. Falling Creek	Waldo D. Early, Sr., Rt. 1, Goldsboro	Joe D. Hood, Rt. 1, Goldsboro
7. Fremont	Earl H. Parker, Fremont	Ben A. Peacock, Fremont
8. Goldsboro:		
1. Bryan Street	James E. Womble, Goldsboro	David E. Moore, Box 946, Goldsboro
2. Calvary	(Pastorless as of Nov. 8)	Horace G. Jones, 1711 N. Wms. St., Goldsboro
3. First	Gilmer Cross, Goldsboro	J. W. Gaddy, State Hospital, Goldsboro
4. Madison Ave.	Roy Beals, Goldsboro	J. J. Mathis, 1305 Park Ave. A, Goldsboro
5. Second	Ed Ulrich, Jr., Goldsboro	Richard Van Benthuysen, S. Best St., Goldsboro
9. Grainger's	B. L. Davis, Snow Hill	J. Wilton Davis, Rt. 6, Kinston
10. Jordan's Chapel	Waldo Early, Jr., Wake Forest	Richard Williams, Rt. 1, Four Oaks
11. Kennedy Home	R. F. Smith, Rt. 2, Kinston	W. A. Smith, Rt. 2, Kinston
12. Kinston:		
1. First	Howard G. Dawkins, Kinston	Dr. R. H. Gilbert, 1801 Cambridge, Kinston
2. Glen Raven	D. E. Lawrence, New Bern	Calvin Jackson, Rt. 3, Kinston
3. Spilman Memorial	Ralph E. Jones, Jr., Kinston	Ed Karvonen, 2211 Old Snow Hill Rd., Kinston
13. La Grange	Edward R. Boyd, La Grange	C. C. Aldridge, La Grange
14. Mount Nelson	Norman F. Arant, Goldsboro	Tom Cobb, Eureka
15. New Hope	Clyde High, Rt. 4, Kinston	Lindy Speight, 1504 Pollock, Kinston
16. Pikeville	Norman F. Arant, Goldsboro	Henry Fields, Rt. 1, Pikeville
17. Rosewood	John F. Parker, Rt., Pikeville	James Stone, Rt. 5, Goldsboro
18. Sandy Bottom	Clyde High, Rt. 4, Kinston	Haywood Hill, Rt. 4, Kinston
19. Seven Springs	L. C. Carlton, Kinston	L. J. Outlaw, Rt. 2, Seven Springs
20. Snow Hill	Brightie E. White, Jr., Snow Hill	John B. Beaman, Rt. 1, Snow Hill
21. Trinity	Harris Mobley, 119 N. St., Wake Forest	Louie G. Crawford, Rt. 3, Goldsboro
22. Union	Richard Stanfield, 112 E. Peyton Street, Kinston	Elmer Rodwell, Rt. 3, Kinston
23. Kinston, Immanuel	R. E. Whitley, Kinston	Recently organized, no statistics available

MOUNT ZION—Continued

	Services	Baptisms	Total Church Membership	Sunday School Enrollment	Vacation Bible School Enrollment	Training Union Enrollment	W. M. U. Enrollment	Brotherhood Enrollment	Money Expended for New Buildings (Special Item)	Total Local Church Exp. (Including Pastor's Salary)	Total Mission Expenditures	Grand Total Exp. (Add Last Two Totals)
18.												
1.	4	21	841	850	200	.....	.....	.....	$ 12,000	$ 30,927	$ 6,646	$ 37,573
2.	4	30	699	709	264	120	150	67	9,100	23,612	5,492	29,104
19.	4	32	287	300	114	63	21	30	4,765	15,281	1,042	16,323
20.	4	14	85	111	.....	.....	16	.....	215	2,237	315	2,552
21.												
1.	4	13	92	206	101	69	31	.....	96	4,994	460	5,454
2.	4	7	321	225	91	63	96	27	1,660	15,407	1,439	16,846
3.	4	11	197	238	97	84	60	.....	45	9,525	395	9,920
22.	4	2	56	40	58	.....	7	.....	16	1,702	423	2,125
23.	4	12	204	163	69	66	37	5	286	5,259	1,481	6,740
24.												
1.	4	30	519	456	128	71	124	35	.....	24,865	5,006	29,871
2.	4	8	182	156	83	.....	32	.....	.....	7,649	249	7,898
25.	2	15	109	66	80	.....	.....	.....	1,900	3,106	20	3,126
26.	4	8	229	222	111	94	48	27	1,809	8,398	2,670	11,068
27.	2	.....	69	53	.....	.....	13	.....	63	1,242	519	1,761
28.	4	13	90	165	91	.....	30	.....	.....	5,550	239	5,789
29.	4	.....	104	156	54	69	29	21	1,367	3,716	671	4,387
30.	4	14	112	156	105	.....	18	.....	706	6,398	826	7,224
31.	4	10	99	128	74	34	18	.....	.....	5,264	235	5,499
32.	4	2	112	113	75	.....	.....	.....	.....	3,473	498	3,971
33.	4	25	434	438	110	135	123	48	5,241	19,212	8,008	27,220
.....	.....	678	12,963	13,050	4,601	2,453	2,813	846	$103,552	$ 566,587	$122,849	$689,436

NEUSE

1.	2	.....	54	56	60	.....	.....	.....	$.....	$ 960	$ 48	$ 1,008
2.	2	.....	83	92	50	.....	.....	.....	59	718	92	810
3.	2	.....	131	102	56	.....	16	.....	3,291	4,866	507	5,373
4.	2	4	80	102	74	.....	27	.....	110	3,654	496	4,150
5.	2	.....	59	89	72	.....	35	.....	57	1,720	536	2,256
6.	4	17	319	374	144	102	82	16	3,026	13,807	1,641	15,448
7.	4	13	140	178	72	44	93	38	511	5,975	1,461	7,346
8.												
1.	4	3	28	112	50	.....	6	.....	.....	1,805	58	1,863
2.	4	.....	73	99	68	38	57	16	.....	2,229	388	2,617
3.	4	42	1,410	1,243	331	207	253	76	11,734	52,769	21,480	74,249
4.	4	21	468	712	198	114	196	68	115,180	133,390	3,211	136,601
5.	4	30	333	412	235	80	67	.....	1,413	13,921	2,800	16,721
9.	2	3	122	169	79	.....	28	.....	1,512	2,905	473	33,78
10.	4	.....	157	107	65	.....	25	.....	4,276	6,086	94	6,180
11.	4	47	341	207	132	.....	108	.....	.....	3,184	1,769	4,953
12.												
1.	4	93	1,524	1,347	296	114	330	55	12,935	50,315	23,978	74,293
2.	4	8	114	104	69	52	48	.....	936	3,719	127	3,846
3.	4	.....	276	310	.....	72	115	.....	.....	10,140	315	10,455
13.	4	21	151	176	73	.....	74	.....	696	8,027	713	8,740
14.	4	7	61	82	27	.....	.....	.....	443	1,566	51	1,617
15.	4	10	147	134	85	.....	15	.....	239	2,488	273	2,761
16.	4	6	46	77	69	41	24	.....	807	1,939	255	2,194
17.	4	9	62	134	100	45	13	.....	5,270	7,105	319	7,424
18.	4	7	153	140	82	49	31	.....	702	3,056	291	3,347
19.	4	2	68	79	45	26	13	.....	135	1,348	228	1,576
20.	4	16	195	214	121	.....	120	34	379	6,279	1,074	7,353
21.	4	6	71	101	75	44	18	.....	1,500	2,000	136	2,136
22.	4	.....	122	133	61	14	17	.....	.....	2,586	468	3,054
23.	4	.....	.....	.....	53	.....	.....	.....	.....	.....	13	13

NEUSE—Continued

Churches	Pastor and Post Office	Sunday School Superintendent and Post Office
24. Missions:		
1. Brookside Chapel (Goldsboro	Jack Partain, Goldsboro	(Statistics included in those of Goldsboro, First)
2. National Guard Extension Sunday School	(Statistics included in report on Goldsboro,	Second)
3. Calvary Baptist Chapel	(Statistics included in those of Kinston,	First)
Totals		

NEW FOUND

1. Antioch	Jack C. Davis, Rt. 4, Marshall	Olin Surrette, Rt. 1, Marshall
2. Ball City	D. D. Russell, Rt. 1, Clyde	Arthur Moore, Rt. 1, Hot Springs
3. Bear Creek	Luke Griffin, Rt. 4, Marshall	Robert Freeman, Sr., Rt. 1, Marshall
4. Beulah	Lloyd Ponder, Rt. 1, Mars Hill	Roy Teague, Rt. 2, Leicester
5. Caney Fork	Grady Sheppherd, Weaverville	T. R. Worley, Rt. 1, Marshall
6. Cedar Hill	Chester Freeman, Leicester	C. E. Foster, Rt. 1, Alexander
7. Chestnut Grove	Robert Vaughn, Rt. 1, Alexander	James Caldwell, Rt. 2, Leicester
8. Cross Rock	Curtis Riddle, Rt. 1, Fletcher	Archie Clark, Rt. 2, Leicester
9. Ebenezer	P. C. Hicks, Canton	Calvin Duckett, Rt. 2, Leicester
10. Flats of Spring Creek	Coleman Caldwell, Marshall	John Gentry, Rt. 1, Hot Springs
11. French Broad	Kimsey Ball, Alexander	Dewey Mason, Rt. 1, Alexander
12. Harmony Hill	Claude Surrett, Rt. 4, Asheville	Craig Anderson, West Asheville
13. Hopewell	Charles Pike, Rt. 1, Alexander	J. W. Roberts, Rt. 3, Marshall
14. Hot Springs, First	Calvin Metcalf, Hot Springs	Harold Baker, Hot Springs
15. Jones Valley	E. Venson Plemmons, Rt. 1, Hot Springs	Miss Lavada Surrett, Rt. 2, Leicester
16. Liberty	Grady Freeman, Rt. 1, Hot Springs	Mermon Gillespie, Rt. 1, Hot Springs
17. Long Branch	J. B. Gibson, Rt. 1, Leicester	Thomas Worley, Rt. 1, Canton
18. Lower Big Pine	Clifford Cable, Rt. 2, Marion	Clyde Randall, Walnut
19. Lusk Chapel	James C. Buchanan, Jr., Mars Hill	C. B. Justice, Rt. 1, Hot Springs
20. Meadow Fork	Silas Fortner, Marshall	C. W. Balding, Rt. 1, Hot Springs
21. New Hope	J. B. Gibson, Rt. 1, Leicester	Paul Clubb, Rt. 1, Asheville
22. North Fork	E. F. Sprinkle, Rt. 2, Marion	Leonard Buckner, Walnut
23. Old Bull Creek	James C. Buchanan, Jr., Mars Hill	Vance Edwards, Rt. 2, Marshall
24. Paynes Chapel	Jack C. Davis, Rt. 4, Marshall	Fred Sluder, Rt. 1, Marshall
25. Pinnacle View	H. H. Mann, Rt. 3, Candler	Wade B. Roberts, Rt. 4, Asheville
26. Price's Chapel	Clarence Robinson, Marshall	McKinley Massey, Walnut
27. Redmon	J. M. Elliott, Canton	Tom Hawkins, Rt. 1, Marshall
28. Riverview	Garland Jenkins, Rt. 6, Box 695, Asheville	James Spain, 39 Wyatt St., Biltmore
29. Turkey Creek	Grady Shepherd, Weaverville	Ford Davis, Rt. 1, Leicester
30. Union	Robert Vaughn, Alexander	Morris Davis, Rt. 2, Leicester
31. Woodfin	Riley Corn, Rt. 5, Asheville	Wade C. Smith, Asheville
32. Zion	Sam Austin, Rt. 1, Alexander	Ted Russell, Rt. 1, Hot Springs
Totals		

NEW SOUTH RIVER

1. Antioch	No Pastor	Marshall Young, Rt. 1, Godwin
2. Autryville	Dennis T. Wright, Autryville	Harvey Tyndall, Autryville
3. Baptist Chapel	O. W. Pulley, Rt. 1, Stedman	Earnie Baggett, Rt. 1, Godwin
4. Beaver Dam	D. M. Clemmons, Rt. 2, Roseboro	L. H. Weathington, Roseboro
5. Boonie Doone	James Walker, 5200 Bragg Blvd., Fayetteville	Earl Daniels, 5200 Bragg Blvd., Fayetteville
6. Brown's	Donald Cooper, P. O. Box 7, Buies Creek	Lawrence Edwards, Clinton
7. Calvary	E. B. Booker, 2609 Providence Street, Fayetteville	Ed Hall, Fayetteville
8. Cape Fear	D. M. Clemmons, Rt. 1, Roseboro	M. P. Bishop, Rt. 7, Fayetteville

NEUSE—Continued

	Services	Baptisms	Total Church Membership	Sunday School Enrollment	Vacation Bible School Enrollment	Training Union Enrollment	W. M. U. Enrollment	Brotherhood Enrollment	Money Expended for New Buildings (Special Item)	Total Local Church Exp. (Including Pastor's Salary)	Total Mission Expenditures	Grand Total Exp. (Add Last Two Totals)
24.									$	$	$	$
1.												
2.												
3.												
		365	6,788	7,085	2,842	1,042	1,811	303	$165,211	$ 348,557	$ 63,295	$411,852

NEW FOUND

1.		7	102	47	26	26			$	$ 479	$ 51	$ 530
2.		2	69	54						608	145	753
3.		4	53	38						519	20	539
4.		13	83	73						532		532
5.		3	129	76	30					618	43	661
6.			52	40						462	25	487
7.			55	50	20					383	39	422
8.		10	34	30	42				129	500	7	507
9.		1	85	26						208	27	235
10.		3	86	70	20	49				507	124	631
11.		7	167	63	70	63			1,228	2,046	144	2,190
12.		10	89	78		89			300	2,000	150	2,150
13.			79	60	37					787	32	819
14.			272	166	71	67	50			4,121	623	4,744
15.			66	18						129	51	180
16.		14	299	59					1,527	2,294	2	2,296
17.		1	60	47					5,393	6,076		6,076
18.			211	78						632	162	794
19.		2	195	34	33					874	117	991
20.			190	76	35	41				892	438	1,330
21.		25	158	100						1,400	87	1,487
22.		4	248	115						1,376	125	1,501
23.		17	252	157	69				500	3,111	159	3,270
24.		1	149	52	28					601	26	627
25.			27	35						1,198	38	1,236
26.			31	25						177		177
27.			61	38					53	495		495
28.	All	1	40	50					208		10	10
29.			211	77	48					1,457	236	1,693
30.		6	152	44						734	85	819
31.			57	99					430	1,796	85	1,881
32.		2	162	54	13	32			609	1,217	124	1,341
		133	3,924	2,029	542	367	50		$ 10,377	$ 38,229	$ 3,175	$ 41,404

NEW SOUTH RIVER

1.	2	9	127	119	89	56	14		$ 4,731	$ 6,975	$ 560	$ 7,535
2.	4	12	211	166	71	88	70		167	3,827	823	4,650
3.	2	8	371	251	124	56	31	27		4,348	1,336	5,684
4.	4	12	272	250	103	65	37			7,551	154	7,705
5.	4	89	300	180	200	100	40			12,000	550	12,550
6.	1	5	167	76		15	48			4,068	452	4,520
7.	4	14	178	167	109	44	31	27		6,390	312	6,702
8.	1	2	94	45	19		30		73	1,412	264	1,676

NEW SOUTH RIVER—Continued

Churches	Pastor and Post Office	Sunday School Superintendent and Post Office
9. Carroll Memorial	E. D. Young, 2200 Cumberland Road, Fayetteville	James C. Parker, 2109 Burnet Avenue, Fayetteville
10. Cedar Creek	Norman Davis, Rt., Fayetteville	Rupert Tatem, Rt. 2, Fayetteville
11. Cedar Falls	E. C. Chamblee, Rt. 6, Box 436, Fayetteville	M. T. Taylor ,Rt. 6, Box 437, Fayetteville
12. Center	Charles A. Allen, Jr., Rt. 1, Box 201 A, Wade	H. E. Strickland, Rt. 1, Wade
13. Clement	Edwin Bullock, Autryville	George W. Hair, Autryville
14. Community	E. D. Butler, 515 Quality Rd., Fayetteville	Avery Owens, Rt. 7, Fayetteville
15. Concord	Roger Jackson, Autryville	Wade Nunnery, Autryville
16. Corinth	Gibson Lockerman, Rt. 1, Salemburg	Cranford Fann, Rt. 1, Salemburg
17. Cumberland Union	Steve Hora, 821 Anarine, Rd., Fayetteville	Carey Smith, Rt. 2, Fayetteville
18. Elizabeth	G. N. Ashley, Salemburg	Arthur Porter, Rt. 1, Roseboro
19. Evergreen	Wade Bunce, Rt. 3, Fayetteville	Bias B. Horne, Rt. 2, Roseboro
20. Fayetteville:		
1. First	Louis Gaines, 515 Forest Rd., Fayetteville	J. B. Jones, 201 Woodside Ave., Fayetteville
2. Immanuel	Charles Fullbright, 115 Camellia Drive, Fayetteville	Sam Pefley, 2530 McNeil Circle, Fayetteville
3. Massey Hill	D. H. Lowder, 1079 Southern Avenue, Fayetteville	R. Wylie Gibson, 1113 Southern Avenue, Fayetteville
4. Powell Tabernacle	E. N. Teague, 333 Hawely Lane, Fayetteville	J. A. Wiggins, 409 Ray Ave., Fayetteville
5. Second	John P. Johnson, P. O. Box 953, Fayetteville	Alton McDaniel, Rt. 1, Box 13, Fayetteville
6. Snyder Memorial	Lloyd Barker, 608 Westmont Drive, Fayetteville	R. D. Buie, 710 Weldon Ave., Fayetteville
7. Trinity	T. J. Fulk, 208 Hawthorne Rd., Fay etteville	Charley Starnes, P. O. Box 521, Fayetteville
21. Faymont	Gordon B. Shaw, 3800 Cumberland Rd., Fayetteville	G. C. Collins, 4304 Cumberland Road, Fayetteville
22. Gethsemane	R. P. Merritt, 1409 Stansfield Drive, Fayetteville	B. F. Harrill, 4624 Bragg Blvd., Fayetteville
23. Godwin	Paul Wrenn, Wade	Eugene Byrd, Rt. 4, Dunn
24. Grace	Baxter Walker, 108 Durant Dr., Fayetteville	F. B. Mulholland, 435 McPhee Drive, Fayetteville
25. Harmony	R. F. Marshburn, Salemburg	J. B. Alderman, Rt. 1, Parkersburg
26. Hickory Grove	Paul Currie, Clinton	James L. Warren, Rt. 1, Clinton
27. Highland	Deon Butler, 515 Quality Rd., Fayetteville	James M. Beard, Hope Mills
28. Judson	William Warren, Rt. 5, Fayetteville	L. C. Dowd, Rt. 5, Fayetteville
29. Lebanon	A. C. Tatum, Rt. 1, Fayetteville	Laverne Beard, Rt. 1, Fayetteville
30. Liberty	George L. Denton, 307 Brookwood Ave., Fayetteville	C. T. Sessoms, 2805 Cumberland Road, Fayetteville
31. Long Branch	G. N. Ashley, Salemburg	A. K. Hall, Rt. 1, Autryville
32. Macedonia	Fulton Thomas, Stedman	M. C. Lee, 227 Person St., Fayetteville
33. Magnolia	O. W. Pulley, Stedman	Warren Autry, Stedman
34. Mary's Chapel	Gibson Lockerman, Box 117, Salemburg	W. B. Holland, Rt. 3, Box 162, Clinton
35. Mill Creek	Wade Bunce, Roseboro	E. P. Sessoms, Rt. 2, Roseboro
36. Mingo	Earl Davis, Farthing 811 N. Ellis Ave., Dunn	Granville Gainey, Rt. 1, Dunn
37. Mintz	E. B. Williams, 408 S. Plymouth St., Fayetteville	Ralph Johnson, Rt. 1, Roseboro
38. Mt. Elam	E. B. Williams, 408 S. Plymouth St., Fayetteville	Wilton Jackson, Rt. 2, Roseboro
39. Mt. Gilead	W. E. Pope, 5305 Raeford, Rd., Fayetteville	John C. Ray, Rt. 3, Box 38-B, Fayetteville
40. Mt. Pisgah	Fred Nordon, Rt. 7, Fayetteville	R. J. Williams, Rt. 7, Box 107, Fayetteville

NEW SOUTH RIVER—Continued

	Services	Baptisms	Total Church Membership	Sunday School Enrollment	Vacation Bible School Enrollment	Training Union Enrollment	W. M. U. Enrollment	Brotherhood Enrollment	Money Expended for New Buildings (Special Item)	Total Local Church Exp. (Including Pastor's Salary)	Total Mission Expenditures	Grand Total Exp. (Add Last Two Totals)
9.	4	11	120	165	90	45	34	32	$ 5,020	$ 10,385	$ 75	$ 10,460
10.	4	1	326	343	130	129	122	*53	*31,479	13,697	15,777	29,474
11.	4	6	293	160	114	79	55	23	300	10,731	1,469	12,200
12.	2	7	195	166	107	66	50	23	5,248	9,916	1,140	11,056
13.	2	9	306	206	87	52	86	33	-------	15,687	1,744	17,431
14.	4	11	70	91	43	38	13	------	*3,477	1,360	-------	1,360
15.	1	4	121	131	76	72	30	3	381	4,239	100	4,339
16.	1	1	91	97	58	------	18	------	-------	1,735	248	1,983
17.	2	6	160	111	51	75	59	27	-------	4,665	380	6,045
18.	1	8	216	208	74	82	39	------	2,272	5,010	1,155	6,165
19.	2	------	152	85	54	57	14	------	-------	114	204	318
20.												
1.	4	23	1,345	1,237	276	288	246	94	15,927	73,481	23,879	97,360
2.	4	21	233	356	198	73	45	10	-------	9,127	1,252	10,379
3.	4	32	565	533	178	144	85	92	814	11,844	3,990	15,834
4.	4	3	101	90	31	30	11	------	-------	3,969	190	4,159
5.	4	50	716	858	317	234	197	72	26,690	54,227	2,137	56,364
6.	4	64	1,142	1,072	248	351	254	55	1,480	86,497	16,214	102,711
7.	4	61	909	813	329	177	208	87	8,379	37,037	11,536	48,573
21.	4	7	154	202	107	81	54	------	1,746	6,011	932	6,943
22.	4	9	111	112	31	41	54	9	938	4,055	232	4,287
23.	-------	1	68	74	15	------	27	------	281	1,107	167	1,274
24.	4	63	254	462	204	213	71	30	-------	12,331	3,692	16,023
25.	1	9	185	200	127	68	79	12	61	2,912	684	3,596
26.	2	7	142	128	82	62	36	------	-------	2,801	635	3,436
27.	2	2	172	177	------	46	28	20	5,538	11,111	37	11,148
28.	4	6	306	336	142	125	111	56	-------	13,515	2,558	16,073
29.	4	31	223	231	97	72	75	44	1,054	8,940	2,866	11,806
30.	4	3	55	111	100	40	16	------	231	2,071	41	2,112
31.	1	4	150	165	------	50	10	------	-------	1,866	311	2,177
32	2	4	205	223	104	110	46	41	75	5,268	1,335	6,603
33.	2	3	215	175	95	48	54	30	7,914	12,750	1,465	14,215
34.	1	------	125	130	56	54	15	------	8,953	2,185	272	2,457
35.	2	13	116	130	157	66	31	12	969	3,331	524	3,855
36.	2	6	199	154	91	53	52	------	1,564	4,428	812	5,240
37.	1	------	56	76	38	26	24	------	2,281	3,591	155	3,746
38.	4	3	316	291	102	72	31	------	-------	3,600	2,280	5,880
39.	4	18	251	265	102	115	81	40	260	10,471	2,249	12,720
40.	-------	6	250	216	86	117	78	14	2,183	9,242	888	10,130

NEW SOUTH RIVER—Continued

Churches	Pastor and Post Office	Sunday School Superintendent and Post Office
41. Parkersburg	D. M. Clemmons, Roseboro	Charles Reeves, Parkersburg
42. Peter's Creek	Everette Anderson, Roseboro	R. B. Royals, Parkersburg
43. Piney Green	Peyton Royal, Rt. 2, Roseboro	O. T. Fann, Rt. 1, Salemburg
44. Pittman Grove	E. C. Taylor, Red Springs	C. M. Chason, Rt. 2, Raeford
45. Pleasant Grove	John Robinson, Rt. 2, Fayetteville	Horace Graham, Rt. 2, Fayetteville
46. Pleasant Union	Roger Jackson, Autryville	M. W. Bullard, Rt. 2, Roseboro
47. Roseboro	G. N. Ashley, Salemburg	R. Faison Butler, Box 23, Roseboro
48. Salemburg	No Pastor	C. L. Pearce, Salemburg
49. Sharon	Steve Hora, 821 Anarine Rd., Fayetteville	E. L. Mintz, Rt. 5, Fayetteville
50. Spring Branch	E. D. Flowers, Jr., Rt. 1, Dunn	Wayne Lee, Rt. 1, Dunn
51. Spring Lake:		
1. First	J. R. Everett, Box 342, Spring Lake	M. D. Faircloth, Box 288, Spring Lake
2. Central	L. M. Dixon, Box 605, Spring Lake	S. E. Wells, Box 347, Spring Lake
52. Stedman	E. C. Watson, Jr., Stedman	J. F. Strickland, Stedman
53. Stony Point	Paul T. Trogdan, Cumberland	R. E. Johnston, Rt. 3, Box 194, Fayetteville
54. Tabernacle	Scott Turner, Jr., Rt. 2, Raeford	Roscoe Bundy, Rt. 2, Raeford
55. Temple	Malbert Smith, Jr., 401 S. Plymouth St., Fayetteville	Charles Adamson, 115 Hunter Circle, Fayetteville
56. Union Grove	Gibson Lockerman, Salemburg	R. E. Howard, Rt. 1, Autryville
57. Cumberland	C. W. Myrick, Cumberland	H. R. Cope, 2903 Cumberland Road, Fayetteville
58. Wade	Paul E. Wrenn, Jr., Wade	Byron Tillman, Rt. 6, Box 627 B, Fayetteville
59. White Oak	Peyton Royal, Rt. 2, Roseboro	Chester Adams, Rt. 1, Clinton
50. Hope Mills, First	C. W. Myrick, Cumberland	L. W. Grimes, Rt. 1, Box 23, Hope Mills
61. La Fayette	M. J. Davis, 206 Hope Mills Rd., Fayetteville	L. A. Phillips, Rt. 4, Box 4, Fayetteville
62. Shaw Heights	Henry Louis Bunce, Rt. 3, Box 49, Fayetteville	James Hollifield, 143 Joseph St., Fayetteville
63. Walstone	David Miller, 315 Post Ave., Fayetteville	P. W. Delaby, 127 Rowland Cr., Fayetteville
Totals		

NORTH ROANOKE

1. Antioch	Elwood Cline, Rt. 3, Enfield	W. E. Powell, Rt. 3, Enfield
2. Avalon	R. U. Thomas, Rt. 2, Rocky Mount	Lonnie Ray Armstrong, Rt. 3, Rocky Mt.
3. Battleboro	H. S. Yarborough, Battleboro	J. H. Bryant, Battleboro
4. Benvenue	R. C. Shearin, Goldrock Rd., Rocky Mt.	George H. Ricks, 1313 Planters Street, Rocky Mount
5. Community		Roy Harrell, Rt. 3, Enfield
6. Corinth	Charles Granger, Rt. 3, Nashville	Haywood Bass, Rt. 3, Nashville
7. Darlington	Raymond Britton, Rt. 1, Roanoke Rapids	L. J. Hux, Rt. 2, Littleton
8. Dawson	Yates Campbell, Halifax	William Johnson, Rt. 1, Scotland Neck
9. Easonburg	J. C. Joyner, Wake Forest	B. F. Proctor, 1027 Nashville Rd., Rocky Mount
10. Ebenezer	John Kinnaman, Box 4, Whitakers	G. R. Gammon, Rt. 1, Whitakers
11. Elm Grove	A. R. Teachy, Rt. 3, Nashville	John Lamm, Rt. 2, Nashville
12. Enfield	J. Felix Arnold, Enfield	Dennis Holliday, Enfield
13. Gaston	A. L. Benton, Gaston	Roland Jones, Gaston
14. Gethsemane	John Kinnaman, Box 4, Whitakers	E. T. Pittman, Whitakers
15. Halifax	Y. W. Campbell, Halifax	A. E. Morris, Halifax
16. Hickory	Donald E. Cook, Whitakers	M. E. Bryant, Rt. 2, Whitakers
17. Hobgood	B. J. Ferguson, Hobgood	G. E. Judge, Hobgood
18. Macedonia		Edward Hendricks, Rt. 3, Nashville
19. Momeyer	J. C. Brooks, Rt. 2, Nashville	Gerald P. Matthews, Rt. 2, Nashville
20. Mt. Herman	Walter Hill, Rt. 4, Rocky Mount	H. C. Winstead, Rt. 4, Rocky Mount
21. Nashville	G. Durham Ipoch, Nashville	Russell Williams, Nashville
22. Oak Level	Clinton F. Dunagan, Rt. 3, Nashville	Daniel E. Bone, Rt. 3, Nashville
23. Oakdale	Alfred F. Gibson, Box 222, Tarboro Highway, Rocky Mount	A. G. Bulluck, Jr., 817 Rose St., Rocky Mount

NEW SOUTH RIVER—Continued

	Services	Baptisms	Total Church Membership	Sunday School Enrollment	Vacation Bible School Enrollment	Training Union Enrollment	W. M. U. Enrollment	Brotherhood Enrollment	Money Expended for New Buildings (Special Item)	Total Local Church Exp. (Including Pastor's Salary)	Total Mission Expenditures	Grand Total Exp. (Add Last Two Totals)
41.	1	------	78	105	34	39	12	------	$ 8,900	$ 11,595	$ 102	$ 11,697
42.	1	7	150	168	------	------	------	------	35	2,070	104	2,174
43.	------	15	263	224	92	47	46	------	2,394	6,200	1,456	7,656
44.	1	3	50	43	------	------	------	------	------	687	71	758
45.	4	13	246	251	128	107	107	36	------	6,017	1,861	7,878
46.	2	11	209	160	97	44	28	30	2,230	4,343	477	4,820
47.	2	9	291	199	123	54	------	------	12,943	16,861	1,916	18,777
48.	2	11	512	437	92	88	141	40	1,765	9,805	5,227	15,032
49.	2	7	144	100	41	18	20	15	------	1,818	720	2,538
50.	4	3	379	257	106	58	74	------	------	4,447	1,279	5,726
51.												
1.	4	35	564	546	220	211	145	22	27,726	48,062	1,716	49,778
2.	4	16	151	226	166	89	59	38	1,000	6,852	779	7,631
52.	4	11	250	272	117	114	105	37	585	11,271	1,701	12,972
53.	4	21	144	162	106	96	28	18	374	4,367	67	4,434
54.	4	1	259	211	165	102	52	33	------	8,910	684	9,594
55.	4	69	520	587	322	171	148	32	47,097	63,867	2,777	66,644
56.	2	17	210	136	83	------	21	------	487	3,260	414	3,674
57.	2	15	160	254	42	43	18	18	54	4,971	418	5,389
58.	2	7	183	208	106	66	36	------	1,059	4,900	804	5,704
59.	2	8	209	150	71	39	49	------	------	2,951	712	3,663
60.	2	8	116	167	------	30	37	18	------	3,178	1,102	4,280
61.	4	8	93	189	108	61	19	32	30,000	33,705	257	33,962
62.	4	8	56	83	------	41	40	12	19	4,186	256	4,442
63.	4	16	86	116	92	59	56	------	1,344	6,901	156	7,057
------	------	983	17,657	17,085	7,223	5,452	4,081	1,347	$278,498	$ 793,102	$133,132	$926,234

NORTH ROANOKE

1.	2	------	75	45	22	------	19	------	$ 105	$ 2,594	$ 318	$ 2,912
2.	4	15	100	96	83	52	35	------	1,766	4,716	109	4,825
3.	4	6	90	125	70	35	12	------	109	3,918	441	4,359
4.	4	18	122	239	97	72	13	18	8	4,332	891	5,223
5.	4	13	191	167	95	89	67	------	6,198	10,867	295	11,162
6.	4	------	200	174	92	46	43	------	295	4,436	359	4,795
7.	2	6	159	111	46	79	14	------	------	3,531	60	3,591
8.	2	5	138	105	72	------	23	------	------	3,470	393	3,863
9.	4	14	60	124	97	43	17	------	4,367	7,544	437	7,981
10.	2	7	91	84	55	------	20	------	284	2,882	775	3,657
11.	4	7	270	208	92	78	30	------	------	3,493	891	4,384
12.	4	28	585	670	175	179	112	------	5,702	21,835	12,983	34,818
13.	4	11	178	68	60	55	28	------	75	8,986	525	9,511
14.	2	5	138	128	48	------	20	11	1,663	4,192	960	5,152
15.	2	16	172	141	123	70	30	------	2,984	6,768	543	7,311
16.	2	2	194	63	45	18	37	9	------	2,825	1,081	3,906
17.	*2	*4	*120	*106	127	------	*41	------	------	*3,112	*605	*3,717
18.	4	5	296	167	63	------	16	------	76	2,480	464	2,944
19.	2	4	381	333	126	93	119	31	186	5,131	1,829	6,960
20.	4	10	118	119	72	------	19	------	163	1,309	143	1,452
21.	4	------	385	344	86	------	95	------	------	9,367	1,980	11,347
22.	4	7	137	140	92	------	32	21	97	4,027	407	4,434
23.	4	2	366	230	175	58	71	48	15,214	20,153	668	20,821

NORTH ROANOKE—Continued

Churches	Pastor and Post Office	Sunday School Superintendent and Post Office
24. Proctor's Chapel	Edward F. McLean, Rt. 4, Rocky Mount	Joe Edwards, Arlington St. Ext., Rocky Mount
25. Quankie	L. E. Godwin, Box 411, Rt. 2, Roanoke Rapids	Thurman Hux, Rt. 2, Roanoke Rapids
26. Red Oak	Tommy Garrett, Red Oak	W. R. Deans, Red Oak
27. Roanoke Rapids:		
1. Calvary	Bernard Fallin, Box 383, Roanoke Rapids	Robert Tritt, Rt. 4, Box 35, Roanoke Rapids
2. First	Gordon Price, Roanoke Rapids	Leroy Morris, 234 Vance St., Roanoke Rapids
3. Rosemary	B. M. Whitehurst, 622 Cedar St., Roanoke Rapids	G. F. Pappendick, 720 Monroe St., Roanoke Rapids
4. South Rosemary	Daniel Hux, Roanoke Rapids	Raymond Barrett, 801 Caroline Street, Roanoke Rapids
28. Rocky Mount:		
1. Arlington Street	H. C. Lowder, 714 Arlington St., Rocky Mount	Tom Davenport, 1012 Clark St., Rocky Mount
2. Blandwood	E. A. Mialik, 210 S. Cambridge Drive, Rocky Mount	Reid Abernathy, Country Club Drive, Rocky Mount
3. Calvary	J. N. Stancil, 794 Nashville Rd., Rocky Mount	J. W. Davis, 919 Eastern Ave., Rocky Mount
4. Edgemont	Billy T. Mobley, 1224 Planters St., Rocky Mount	J. A. Barnhill, 1228 Hill St., Rocky Mt.
5. First	Douglas M. Branch, 632 Hill St., Rocky Mount	E. E. Murchison, 801 Sunset Ave., Rocky Mount
6. Johnson's Tabernacle	J. R. Puette, Box 212, Nashville Hwy., Rocky Mount	H. B. Hendricks, Box 216, Nashville Hwy., Rocky Mount
7. Lakeside	Clarence E. Godwin, 421 N. Taylor St., Rocky Mount	M. Sam Hayworth, 1331 Sunset Avenue, Rocky Mount
8. North	R. C. Lanier, 832 Peachtree St., Rocky Mount	M. L. Clack, 124 W. Ridge St., Rocky Mt.
9. Oak View	Rudolph Evans, Arlington St. Extension, Rocky Mount	Carl R. Finney, Rt. 1, Sharpsburg
10. Southside	Clyde L. Fox, 2614 S. Church St., Rocky Mount	J. O. Hardy, Box 189 A, S. Church St. Ext., Rocky Mount
11. Swelton Heights	Ernest Howell, 264 Nashville Highway, Rocky Mount	W. H. Phipps, 1300 Clark St., Rocky Mt.
29. Salem	Wayne R. Davis, Rt. 2, Whitakers	R. T. Pittman, Jr., Whitakers
30. Scotland Neck		W. S. Harden, Scotland Neck
31. Sharpsburg	Tommy S. Payne, Sharpsburg	J. D. Barkley, Sharpsburg
32. Spring Hope	James H. Blackmore, Spring Hope	Rex Stevens, Spring Hope
33. Stanhope	Charles Ellis, Rt. 1, Spring Hope	Paul Lamm, Rt. 2, Bailey
34. Stony Creek	Calvin E. Rains, Rt. 3, Rocky Mount	M. Earl Brown, Rt. 3, Rocky Mount
35. Tillery	B. J. Ferguson, Hobgood	H. V. Harris, Tillery
36. Turkey Branch	R. L. Knowles, Rocky Mount	Raymond Hardee, Rt. 3, Enfield
37. Union	Carl J. Milton, Rt. 1, Sharpsburg	J. E. Davis, Rt. 4, Rocky Mount
38. Weldon:		
1. Chockoyette	Paul Faircloth, Box 622, Weldon	W. S. Merritt, Jr., P. O. Box 662, Weldon
2. First	E. W. Glass, Weldon	Marvin Lassiter, Weldon
39. West Edgecombe	M. A. Pegram, Rt. 2, Rocky Mount	W. C. Edmondson, Rt. 2, Rocky Mount
40. Whitakers	Donald Cook, Box 417, Whitakers	Robert O. Reid, Whitakers
Totals		

NORTH ROANOKE—Continued

	Services	Baptisms	Total Church Membership	Sunday School Enrollment	Vacation Bible School Enrollment	Training Union Enrollment	W. M. U. Enrollment	Brotherhood Enrollment	Money Expended for New Buildings (Special Item)	Total Local Church Exp. (Including Pastor's Salary)	Total Mission Expenditures	Grand Total Exp. (Add Last Two Totals)
24.	4	5	240	287	118	112	81	14	$ 775	$ 7,632	$ 667	$ 8,299
25.	4	------	252	156	66	34	17	------	672	5,078	111	5,189
26.	4	------	375	261	96	113	62	------	444	6,278	3,759	10,037
27.												
1.	4	29	135	163	133	88	51	------	8,048	12,139	708	12,847
2.	4	84	2,173	1,029	429	406	123	------	5,357	87,960	1,864	89,824
3.	4	48	1,242	915	276	161	313	82	2,296	29,641	12,371	42,012
4.	4	15	53	55	------	------	------	------	35	412	------	412
28.												
1.	4	20	867	784	219	137	222	85	1,500	30,675	11,175	41,850
2.	4	14	68	80	49	------	14	------	3,619	7,398	412	7,810
3.	4	28	853	689	341	97	198	61	------	11,745	5,374	17,119
4.	4	14	200	278	116	57	110	40	5,223	13,291	3,330	16,621
5.	4	78	2,200	1,474	348	258	526	231	35,725	78,945	37,342	116,287
6.	4	6	254	269	138	70	82	33	749	11,894	935	12,829
7.	4	11	304	345	164	97	184	73	26,954	50,617	6,302	56,919
8.	4	73	629	722	129	212	87	43	627	17,270	7,355	24,625
9.	4	8	231	269	117	------	28	------	134	6,344	778	7,122
10.	4	6	246	245	145	50	78	------	2,509	9,793	1,060	10,853
11.	4	24	147	156	103	61	21	------	195	7,796	262	8,058
29.	4	------	186	130	76	63	14	------	------	6,504	859	7,363
30.	4	27	969	783	294	77	184	8	8,067	30,871	14,228	45,099
31.	4	17	292	210	134	98	108	------	5,800	20,493	703	21,196
32.	4	13	434	337	120	47	151	------	8,961	23,936	2,074	26,010
33.	2	1	66	72	86	------	13	------	------	1,708	246	1,954
34.	4	14	393	290	131	106	104	51	429	9,114	5,698	14,812
35.	4	4	123	89	63	67	25	20	735	3,972	306	4,278
36.	2	------	45	42	------	------	12	12	------	1,363	400	1,763
37.	4	25	192	224	186	114	30	------	------	6,365	725	7,090
38.												
1.	4	5	75	139	120	70	60	32	------	3,830	905	4,735
2.	4	9	632	566	281	151	250	46	79,046	94,655	9,552	104,207
39.	4	11	299	269	145	49	85	37	1,571	10,945	1,185	12,130
40.	2	1	89	95	55	28	45	------	------	2,667	904	3,571
------	------	775	18,810	15,410	6,699	3,790	4,201	1,006	$238,763	$ 753,299	$158,747	$912,046

PEE DEE

Churches	Pastor and Post Office	Sunday School Superintendent and Post Office
1. Bethel	W. T. Currie, R.F.D. 3, Rockingham	Wyman Thomas, Box 179, Rockingham
2. Cartledge Creek	L. A. Talbert, Rt. 4, Rockingham	Lawrence Crouch, Rockingham
3. Cobb Memorial	Horace V. Kinney, E. Rockingham	Bill Bethune, 31 Central Ave., East Rockingham
4. Cordova	Robert B. Glazener, Cordova	V. G. Faust, 106 Wheat St., Rockingham
5. Ellerbe	Thomas C. Faircloth, Ellerbe	Bradley Vuncannon, Ellerbe
6. Faith	J. H. Gainey, Rt. 1, Rockingham	J. F. Richardson, Rt. 1, Box 79, Rockingham
7. Gibson	D. E. Parkerson, Gibson	Archie Dees, Gibson
8. Hamlet:		
1. Calvary	H. C. Starnes, Hamlet	B. W. Sellers, Sr., 400 Hamlet Avenue, Hamlet
2. First	J. B. Willis, 612 Rice St., Hamlet	W. O. Allen, 225 Spring St., Hamlet
3. Second	Wm. J. Thompson, Box 468, Hamlet	J. A. Covington, Fayetteville St., Hamlet
9. Hoffman	Charles T. Dorman, Wake Forest	James Laton, Hoffman
10. Laurel Hill	O. W. McManus, Gibson	W. H. Jones, R.F.D., Laurel Hill
11. Laurinburg:		
1. East	W. Cecil Smith, East Laurinburg	B. L. Arsley, R.F.D., Wagram Road, Laurinburg
2. First	E. N. Gardner, Laurinburg	Ellsworth M. Stubbs, Yadkin Avenue, Laurinburg
12. McDonald	Wade A. McKnight, Rt. 2, Rockingham	Robert Cecil McDonald, Rt. 2, Rockingham
13. Marston	D. R. Leach, Rt. 2, Rockingham	J. M. Gammons, Marston
14. Midway	Ellis L. Marks, Rt. 2, Rockingham	Floyd Watts, East Rockingham
15. Mt. Olive	Wade A. McKnight, Rt. 2, Rockinbgam	Guy Berryman, Box 362, Rockingham
16. New Hope	W. J. Culler, Rt. 1, Box 37, Ellerbe	John Raines, Rt. 1, Ellerbe
17. Norman	Herman Green, Mt. Gilead	
18. Oak Ridge	Clifton A. Tuttle, Rt. 2, Rockingham	A. R. Gibson, Box 575, Hamlet
19. Old Hundred	Rufus R. Bolton, Rt. 4, Box 227, Rockingham	J. E. Moore, Rt. 2, Laurel Hill
20. Pee Dee	Billy G. Rivers, Box 246, Rockingham	K. R. Anderson, Rt. 4, Rockingham
21. Pine Grove	J. H. Clark, 905 Airport Rd., Rockingham	Wilbur L. Sullivan, Box 2142, East Rockingham
22. Pleasant Grove	Howard S. Price, Rt. 1, Rockingham	J. Hiram Smith, Rt. 1, Rockingham
23. Roberdell	Douglas Stirk, Rt. 3, Rockingham	Joe Talbert, Blewett Ave., Rockingham
24. Rockingham:		
1. East	John W. Wallace, 110 Smith St., East Rockingham	John Maness, Jr., 200 Skyline Drive, Rockingham
2. First	G. Carl Lewis, 206 Everett St., Rockingham	James H. Pittman, Box 643, Rockingham
25. Saron	Wm. T. Currie, Rt. 3, Rockingham	Truett Covington, Rt. 1, Ellerbe
26. Skyway	Doran E. Cook, Jr., Rt. 1, Box 4, Hamlet	C. J. Snipes, East Laurinburg
27. Spring Hill	Elbert N. Johnson, Wagram	D. W. Smith, Wagram
Totals		

PIEDMONT

1. Albertson Road	John W. Woody, 208 Albertson Road, High Point	Frank Myers, Pine Valley Rd., High Point
2. Allen Jay	George H. Wallace, 200 Ranch Drive, High Point	Benson Lassiter, 206 Jay Ave., High Point
3. Battleground Road		Everett Borham, 109 Church St., Greensboro
4. Briggs Memorial	C. G. May, 314 O'Connor St., Greensboro	John W. Towe, Rt. 10, Greensboro
5. Brightwood	H. P. Gauldin, Rt. 5, Greensboro	Carl Ham, 1217 West Side Dr., Greensboro
6. Buchanan	J. B. Clifton, 619 Waugh Ave., Greensboro	J. F. Smith, Jr., 115 Alamance Road, Burlington
7. Calvary	Howell V. Brady, 808 Lowdermilk, Greensboro	Willie Shields, 2809 Summit Avenue, Greensboro
8. Camp Herman	R. M. Southern, Rt. 2, Browns Summit	Howard Shearin, Rt. 2, Brown's Summit
9. Colonial Heights	Paul Billings, Rt. 1, Jamestown	Jim Stone, Green Oak Dr., High Point
10. Community	C. C. McCollum, Rt. 8, Greensboro	Lacy Hodgin, Rt. 8, Greensboro

PEE DEE

	Services	Baptisms	Total Church Membership	Sunday School Enrollment	Vacation Bible School Enrollment	Training Union Enrollment	W. M. U. Enrollment	Brotherhood Enrollment	Money Expended for New Buildings (Special Item)	Total Local Church Exp. (Including Pastor's Salary)	Total Mission Expenditures	Grand Total Exp. (Add Last Two Totals)
1.	4	13	207	207	106	92	78	32	$ 1,908	$ 5,406	$ 123	$ 5,529
2.	4	6	160	183	93	81	69	20	3,629	10,734	3,009	13,743
3.	4	25	532	427	238	140	127	41	1,875	20,106	2,166	22,272
4.	4	14	664	360	190	158	133	.....	696	14,754	5,051	19,805
5.	4	5	345	295	119	70	87	.....	3,190	16,095	2,938	13,033
6.	4	.....	19	83	.....	.....	.....	.....	101	3,114	28	3,142
7.	4	18	140	124	81	75	52	39	.....	5,027	1,134	6,161
8.												
1.	4	16	122	171	93	99	73	41	2,954	13,667	939	14,606
2.	4	10	1,195	978	247	335	324	56	14,872	51,913	11,773	63,686
3.	4	36	338	320	125	191	138	72	519	11,258	2,285	13,543
9.	2	4	94	111	53	.....	12	.....	.....	2,831	374	3,205
10.	4	2	36	110	74	57	9	21	603	3,529	617	4,146
11.												
1.	4	8	116	215	178	62	64	15	1,933	10,173	1,070	11,243
2.	4	40	803	871	202	140	348	150	1,185	26,877	12,553	39,430
12.	4	14	210	193	91	79	76	39	1,456	8,152	1,201	9,353
13.	4	4	61	44	27	25	16	.....	130	1,690	331	2,021
14.	4	12	243	176	118	56	55	10	4,738	12,089	648	12,737
15.	4	4	133	185	103	.....	55	28	1,929	5,740	346	6,086
16.	.....	.....	40	67	.....	.....	.....	.....	.....	242	89	331
17.	.....	.....	.....	.....	.....	.....	.....	.....	.....	.....	.....	.....
18.	4	2	55	125	.....	.....	27	32	1,032	5,632	460	6,092
19.	4	4	18	105	.....	.....	.....	.....	.....	1,649	11	1,660
20.	4	22	504	367	146	120	39	55	1,328	17,357	2,282	19,639
21.	4	15	211	315	146	145	77	32	46,413	61,180	1,639	62,819
22.	4	8	333	257	174	97	93	10	.....	11,085	1,268	12,353
23.	4	6	180	157	72	71	65	.....	.....	7,952	704	8,656
24.												
1.	4	39	248	288	128	91	99	9	18,914	29,899	749	30,648
2.	4	17	782	852	260	286	277	112	111,478	137,090	10,665	147,755
25.	4	1	81	67	56	35	35	.....	1,193	2,749	476	3,225
26.	4	4	46	140	.....	.....	23	.....	.....	3,710	.....	3,710
27.	4	7	196	235	45	72	70	.....	10,022	13,823	1,213	15,036
.....	.....	356	8,112	8,028	3,165	2,577	2,515	814	$232,098	$ 509,523	$ 66,142	$575,665

PIEDMONT

1.	4	15	283	422	165	91	34	.....	$ 1,147	$ 15,200	$ 1,053	$ 16,253
2.	4	55	507	512	75	66	28	.....	5,401	25,978	1,000	26,978
3.	4	1	184	201	96	30	20	.....	.....	7,330	300	7,630
4.	4	7	58	79	.....	.....	.....	.....	180	2,319	59	2,378
5.	4	6	760	316	.....	.....	.....	.....	.....	19,634	532	20,166
6.	4	4	177	173	.....	52	32	.....	800	8,204	410	8,614
7.	4	5	324	394	165	.....	20	.....	4,726	16,083	386	16,469
8.	4	8	78	132	77	74	22	.....	2,134	8,065	1,292	9,357
9.	4	5	47	69	.....	.....	.....	.....	.....	2,472	5	2,477
10.	4	6	144	127	72	.....	25	.....	.....	3,583	95	3,678

PIEDMONT—Continued

Churches	Pastor and Post Office	Sunday School Superintendent and Post Office
11. Conrad Memorial		Hubert Randall, 2307 Williams Street, High Point
12. Fairmont Park	L. R. McNeil, 3001 English St., High Point	C. C. Cooper, 206 Lansdown St., High Point
13. Faith (Alamance Co.)	F. E. Millsaps, Box 170, Alamance	Delmar Bunton, Belmont
14. Friendly	W. L. Smith, 116 Springfield Avenue, High Point	Richard E. Hanes, 1213 Highland Ave., High Point
15. Gethsemane	J. C. Alley, Rt. 2, Greensboro	Paul Hipp, Rt. 2, Greensboro
16. Gibsonville	J. O. Hagwood, Gibsonville	Hal Laughlin, Box 192, Gibsonville
17. Greensboro:		
1. Asheboro Street	A. Leroy Parker, 709 Asheboro Street, Greensboro	Nolan C. Johnston, 910 Caldwell Street, Greensboro
2. Bessemer	Norman L. Blythe, 3611 E. Bessemer, Greensboro	Carl K. Kellam, 3804 Cameron Avenue, Greensboro
3. College Park		Hovis B. Allen, 410 Scott Ave., Greensboro
4. Eller Memorial	John T. Edwards, 1307 Summit Avenue, Greensboro	Wylie Patterson, 1208 Vine St., Greensboro
5. First	Claud B. Bowen, 203 W. Greenway, N. Greensboro	S. C. Ray, Box 5145, Greensboro
6. Florida Street	Woodrow W. Hill, 1110 Glenwood Ave., Greensboro	T. Earl Loflin, 1306 Oak St., Greensboro
7. Immanuel	Troy G. Robbins, 2502 Immanuel Road, Greensboro	Earl Patterson, Rt. 9, Westland Drive, Greensboro
8. Lindley Park	A. L. Robertson, 119 S. Holden Road, Greensboro	N. B. Moury, 1713 Rolling Rd., Greensboro
9. Magnolia	H. D. (Jack) Roe, 1009 Olive St., Greensboro	Ned T. Voss, 1904 Independence Road, Greensboro
10. Martin Avenue	J. M. Clark, Rt. 5, Greensboro	Paul S. Clark, Rt. 2, Box 484, Browns Summit
11. Northwood		C. H. Walker, Rt. 9, Box 120, Greensboro
12. Rankin	Billy M. Gordon, 3404 Summit Avenue, Greensboro	Paul T. Swann, 1204 Phipps Ave., Greensboro
13. Revolution	George Hyler, Greensboro	Herman C. Johnson, 1506 Fourth Street, Greensboro
14. Rocky Knoll	Clarence R. Nida, 441 Creekridge Road, Greensboro	Johnny Smith, Rt. 8, Box 162-A, Greensboro
15. Sixteenth Street	William L. Bennett, 2904 Orange Street, Greensboro	Harold Burke, 2810 Wildwood Drive, Greensboro
16. South Elm Street	Glenn Gaffney, 113 Robbins St., Greensboro	Garson Rice, Sourwood Dr., Greensboro
17. Southside	Edwin L. Smithwick, 1900 Kirkman Dr., Greensboro	J. A. Lewis, 1941 Willora St., Greensboro
18. Stevens Memorial	Daniel R. Lowe, 2913 Church Street, Greensboro	Frank Poe, Rt. 2, Greensboro
18. Guilford	Paul Riggs, Guilford	P. H. Raines, Box 66, Guilford
19. High Point:		
1. Brentwood	Charlie Monk, Jr., 1506 Springfield Ave., High Point	Charles Jenkins, 601 East Lexington Ave., High Point
2. English Street	George Richman, 801 Sunset Dr., High Point	Harold Buffington, 803 Worth Avenue, High Point
3. Faith	W. M. Cassell, Box 51, High Point	J. H. Byrd, 900 E. Farrost Ave., High Point
4. First	J. E. Rawlinson, 1011 Ferndale Drive, Point	Woodrow F. Haywood, 604 W. Lexington Avenue, High Point

PIEDMONT—Continued

	Services	Baptisms	Total Church Membership	Sunday School Enrollment	Vacation Bible School Enrollment	Training Union Enrollment	W. M. U. Enrollment	Brotherhood Enrollment	Money Expended for New Buildings (Special Item)	Total Local Church Exp. (Including Pastor's Salary)	Total Mission Expenditures	Grand Total Exp. (Add Last Two Totals)
11.	4	26	428	416	135	49	76	.....	$ 529	$ 21,313	$ 2,070	$ 23,383
12.	4	30	237	272	123	54	20	18	.....	12,130	454	12,584
13.	4	6	53	70	.....	.....	10	.....	.....	2,340	310	2,650
14.	4	19	288	201	.....	.....	.....	.....	.....	7,634	345	7,979
15.	4	.....	127	132	.....	65	26	.....	607	4,687	484	5,171
16.	4	19	365	390	144	120	61	58	6,932	22,934	2,825	25,759
17.												
1.	4	59	1,701	1,280	334	498	332	127	10,682	55,909	66,192	122,101
2.	4	59	902	875	266	263	188	75	4,650	36,847	7,579	44,426
3.	4	22	917	771	188	156	236	101	2,305	45,887	9,924	55,811
4.	4	22	1,125	672	245	101	146	.....	2,120	22,372	9,739	32,111
5.	4	95	3,720	3,499	734	673	767	36	13,651	188,930	136,920	325,850
6.	4	52	1,154	1,228	330	258	272	107	825	45,088	12,909	57,997
7.	4	34	607	580	231	193	124	52	6,941	38,006	4,220	42,226
8.	4	31	243	369	121	123	68	80	4,023	24,849	3,834	28,683
9.	4	43	698	580	194	147	139	48	4,879	35,609	6,825	42,434
10.	4	8	105	168	150	36	7	.....	1,172	5,422	354	5,776
11.	4	1	103	144	62	48	24	.....	148	4,377	500	4,877
12.	4	10	328	325	141	132	108	.....	.....	16,680	2,162	18,842
13.	4	11	469	355	83	87	43	20	.....	10,351	6,145	16,496
14.	4	22	510	542	232	217	148	.....	6,279	28,046	3,475	31,521
15.	4	20	700	584	268	262	165	30	4,100	36,275	9,376	45,651
16.	4	49	340	387	157	136	105	19	5,695	20,895	2,848	23,743
17.	4	34	226	272	123	104	88	5	23,466	31,735	1,657	33,392
18.	4	13	279	296	114	105	29	25	596	12,231	1,415	13,646
19.	4	29	298	333	131	94	45	.....	150	4,897	996	5,893
1.	4	18	312	326	123	99	71	13	133	4,049	807	4,856
2.	4	23	361	426	116	92	79	6	78,768	109,659	3,209	112,868
3.	4	13	151	151	68	49	31	.....	968	6,230	942	7,172
4.	4	44	1,665	1,559	445	341	432	132	2,846	82,057	44,389	126,446

PIEDMONT—Continued

Churches	Pastor and Post Office	Sunday School Superintendent and Post Office
5. Green Street		R. B. Culler, Sr., 1223 Westwood, High Point
6. Highland	C. R. Ritch, 612 Wise St., High Point	H. Frohman, 323 Albertson Rd., High Point
7. Hilliard Mem'l	W. Frank Marks, 2332 Edgewood Ave., High Point	Claude Blackwell, 2125 Edgewood Ave., High Point
8. Lexington Ave.	Woodrow W. Robbins, 911 Tabor St., High Point	C. W. Chapman, 1205 Centennial Ave., High Point
9. Mount Calvary	J. W. Kanoy, Jr., Rt. 1, Box 75, High Point	John Sheffy, 131 Columbus Drive, High Point
10. North Main	Neil J. Armstrong, 111 Hillcrest Drive, High Point	Paul Shaver, 212 Oakview Rd., High Point
11. Southside	W. H. Barker, 415 South St., High Point	Arthur L. Bean, 502 Highland Ave., High Point
20. Hillcrest	B. C. Lambe, Rt. 2, Greensboro	Russell Hilliard, Rt. 2, Box 216, Greensboro
21. Honey Rock	R. E. Haynes, 1547 McCormick Street, Greensboro	James H. Bennett, Rt. 1, Box 281-S, Guilford College
22. Jessup Grove	Reece Baucom, Rt. 1, Guilford College	Alton Weeks, Rt. 2, Summerfield
23. Jewell	Charles R. Pierce, 1153 Battleground, Greensboro	Donald E. Stutts, Rt. 5, Box 393, High Point
24. Jones Memorial	David O. Oates, 1922 Fargis St., Greensboro	Charles R. Jordan, Rt. 1, Greensboro
25. Lake Brandt	Jim Covington, Rt. 2, Greensboro	Hane Orr, 209 Field St., Greensboro
26. Lankford	E. O. Lankford, Greenbrier Rd., Greensboro	Walton Gregory, Rt. 2, Browns Summit
27. Lebanon	C. M. Oates, Rt. 1, McLeansville	L. R. Chilton, Rt. 5, Greensboro
28. Love	Carl Poole, Battleground Rd., Greensboro	James Currie, Rt. 8, Greensboro
29. McConnell Road	J. T. Ellis, Jr., Rt. 6, Box 203, Greensboro	William O. Ellis, Rt. 6, Box 203, Greensboro
30. McLeansville	W. R. Fuller, McLeansville	Macon Cheek, 114 Aunt Mary's Avenue, Greensboro
31. Mt. Zion	J. W. Hines, Rt. 3, Liberty	Jesse Lynn Phillips, Rt. 2, Snow Camp
32. Oak Grove	R. E. Smith, 613 Woodbury Ave., High Point	Raymond Jenkins, 1126 St. John Street, High Point
33. Osceola	Duffy Westmoreland, 1104 Manning St., Leaksville	Everitt Brown, Rt. 1, Browns Summit
34. Pilot View		V. E. Webb, Rt. 5, High Point
35. Pine Grove	Frank McDaniel, Rt. 3, High Point	Clifford Ashburn, 610 E. Green St., High Point
36. Pinecroft	W. H. Cain, Greensboro	C. W. McCandless, 2711 Pinecroft Road, Greensboro
37. Pleasant Garden	Delano R. Suggs, Pleasant Garden	Raymond E. Haas, Pleasant Garden
38. Pleasant Grove	J. M. Allred, 7 Hewitt St., Pomona	F. M. Atkins, Rt. 7, Greensboro
39. Pomona	S. R. Young, 23 Boren St., Greensboro	W. L. Holleman, 3509 Gentry Street, Greensboro
40. Reavis Memorial	Clyde H. Tucker, Rt. 4, High Point	G. C. Loflin, 527 Nathan Hunt Drive, High Point
41. Reedy Fork	M. W. Shaw, Rt. 2, Browns Summit	Wade Clark, Rt. 2, Browns Summit
42. Rock Creek	G. B. Dodson, Rt. 8, Greensboro	R. C. Greeson, Rt. 1, Whitsett
43. Ruffin Stacey		R. W. Lane, Rt. 4 Box 448, Danville, Va.
44. Smith Grove	R. O. Nuckles, Rt. 1, Colfax	Allen Holt, Rt. 1, Colfax
45. Summerfield	Claude Simpson, Summerfield	J. B. Osborne, Summerfield
46. Sunview	Marvin Burcham, Elkin	Ralph K. Taylor, Box 463, Archdale
47. Woodard Memorial	C. F. Johnson, 709 Cole St., Greensboro	Walter Routh, 707 Franklin Blvd., Greensboro
48. Jamestown	John H. Scalf, Box 276, Jamestown	Frank A. Brown, Jamestown
49. Woodlawn	A. B. Asbill, 2303 E. Green St., High Point	C. A. Reynolds, 411 Fisher St., High Point
Totals		

PIEDMONT—Continued

	Services	Baptisms	Total Church Membership	Sunday School Enrollment	Vacation Bible School Enrollment	Training Union Enrollment	W. M. U. Enrollment	Brotherhood Enrollment	Money Expended for New Buildings (Special Item)	Total Local Church Exp. (Including Pastor's Salary)	Total Mission Expenditures	Grand Total Exp. (Add Last Two Totals)
5.	4	100	2,184	2,113	207	486	236	34	82,575	184,404	18,396	202,800
6.	4	2	79	111	50	------	------	------	--------	3,370	35	3,405
7.	4	14	476	481	129	133	84	47	1,172	18,373	3,003	12,386
8.	4	37	656	666	201	167	147	33	689	44,729	5,948	50,677
9.	4	21	174	247	------	49	6	------	1,800	9,016	301	9,317
10.	4	29	730	701	163	211	143	32	5,804	31,243	4,753	35,996
11.	4	23	270	398	------	39	25	------	--------	17,035	1,140	18,175
20.	4	9	80	150	141	43	14	------	3,136	7,228	696	7,924
21.	4	------	216	187	91	------	------	------	--------	5,989	138	6,127
22.	4	13	163	219	155	48	68	35	260	7,446	738	8,184
23.	4	18	136	180	------	47	10	------	2,500	11,635	536	12,171
24.	4	4	67	107	40	20	12	------	515	4,913	123	5,036
25.	4	------	11	27	------	------	------	------	--------	882	60	942
26.	4	24	339	242	173	69	34	12	2,529	15,016	900	15,916
27.	4	13	206	130	78	41	32	------	--------	22,566	625	23,191
28.	4	5	52	69	50	------	------	------	--------	180	24	204
29.	4	1	94	116	82	66	------	------	--------	4,402	1,074	5,476
30.	4	19	153	142	93	------	------	------	--------	6,127	364	6,491
31.	4	11	279	217	140	123	23	------	1,467	8,876	2,550	11,426
32.	4	14	174	112	------	------	------	------	550	1,086	74	1,160
33.	4	28	207	214	------	------	------	------	5,800	11,421	71	11,492
34.	4	9	252	199	114	79	49	------	5,439	14,963	605	15,568
35.	4	5	116	155	61	------	------	------	354	2,501	166	2,667
36.	4	3	101	237	103	65	55	------	40,871	8,198	918	9,116
37.	4	17	11	228	91	91	------	------	617	6,577	626	7,203
38.	4	5	126	180	------	20	16	------	550	4,428	143	4,571
39.	4	18	553	457	133	83	64	------	2,295	19,607	2,441	22,048
40.	4	19	253	351	147	88	54	10	1,844	18,539	877	19,416
41.	4	23	292	233	112	101	89	------	906	8,984	2,840	11,824
42.	4	------	56	48	------	------	------	------	--------	3,126	100	3,226
43.	4	5	150	140	------	------	------	------	650	3,110	14	3,124
44.	4	6	226	191	------	------	------	------	349	11,235	482	11,717
45.	4	7	257	316	130	96	70	1	2,673	6,046	1,882	7,928
46.	4	7	72	45	------	------	------	------	--------	2,976	51	3,027
47.	4	14	141	174	90	32	39	------	1,000	8,389	666	9,055
48.	4	22	98	100	------	------	14	------	150	7,174	600	7,774
49.	4	19	419	416	135	104	------	------	3,499	17,714	1,559	19,273
------	----------	1,488	30,843	29,927	8,817	7,116	5,305	1,156	$ 366,847	$ 1,605,811	$ 403,556	$ 2,009,367

PILOT MOUNTAIN

Churches	Pastor and Post Office	Sunday School Superintendent and Post Office
1. Beck's	David Boaz, Rt. 7 Winston-Salem	T. O. Hauser, Jr., Rt. 1, Winston-Salem
2. Bethany	M. Hunter Phillips, Jr., Rt. 7, Winston-Salem	G. Otis Priddy, Rt. 3, Karen Cr., Winston-Salem
3. Bethel	Paul Clark, 2711 Patterson Ave., Winston-Salem	Robert Rutledge, Walnut Cove
4. Brim's Grove	Gilmer Denny, Pilot Mountain	E. R. Sams, Sr., Rt. 1, Pinnacle
5. Brown Mountain	C. A. Simmons Mt. Airy	Harvey Lynch, Westfield
6. Center Grove	C. M. Ashby, 1106 E. 23rd St., Winston-Salem	Miller Ellis, 1012 31st St., Winston-Salem
7. Clemmons	W. Elvin Jones, Clemmons	W. L. Thomas, Jonestown Rd., Winston-Salem
8. Danbury	C. H. Stanfield, Rt. 5, Stuart, Va.	(No Sunday School)
9. Ellisboro	J. A. Joyce, Sandy Ridge	D. F. Pearman, Stokesdale
10. Friendship	A. M. Hicks, Box 179, Lewisville	Wayne G. Bowles, Rt. 1, Rural Hall
11. Germanton	R. T. Hall, Germanton	G. K. Savage, Germanton
12. Good Will	Robert Hunter, Rt. 1, Belews Creek	Elmer Lewis, Rt. 1, Belews Creek
13. Grapevine	M. E. Manuel, 2329 Maplewood Ave., Winston-Salem	Walter L. Sowers, Rt. 1, Lewisville
14. Hanes	O. O. Kiger, Hanes	Odell Phillips, Box 63, Hanes
15. Hollow Road	Paul W. Ledford, 4372 Oakridge Drive, Winston-Salem	V. R. Hill, Rt. 1, Walkertown
16. Kernersville	Charles P. Burchette, Jr., Kernersville	H. C. Porter, Kernersville
17. Kerwin	Kenneth A. Vaughn, Rt. 3, Kernersville	Carl Hutchins, 1908 Milford St., Winston-Salem
18. King	W. T. Adams, King	D. A. Long, King
19. Leak Memorial	R. T. Hall, Rural Hall	Harry Manuel, Rt. 2, Box 294, Germanton
20. Lewisville	H. A. Byers, Lewisville	O. W. Scott, Rt. 1, Clemons
21. Macedonia		A. H. Marshall, Tobaccoville
22. Marshall	Milton Frazier, Rt. 3, Winston-Salem	J. M. Burton, Rt. 3, Winston-Salem
23. Mt. Olive	Frank Chance, King	Rupert Hall, Rt. 1, King
24. Mountain View	H. Hayes Silvey, Rt. 1, King	Howard Wolfe, Rt. 7, Winston-Salem
25. New Bethel	T. G. New, Jr., King	L. H. Creech, Rt. 1, Pfafftown
26. New Hope	Perry J. Huffstetler, 1216 30th St. N. E., Winston-Salem	M. E. Sizemore, 5108 Old Rural Hall Rd., Winston-Salem
27. Northwoods	J. F. Boyd, Mickey Mill Rd., Winston-Salem	B. W. Johnson, 4634 Oakridge Drive, Winston-Salem
28. Oak Grove No. 1	Arthur L. Reid, Madison	C. L. Lasley, Rt. 1, Madison
29. Oak Grove No. 2	J. Bryan Dosher, Rt. 6, Winston-Salem	Harris L. Sanders, Rt. 6, Winston-Salem
30. Oak Level	J. W. Walker, Sourwood Dr., Rt. 9, Greensboro	Roy F. Bradshaw, Stokesdale
31. Oak Ridge	J. A. Joyce, Sandy Ridge	W. R. Spencer, Lawsonville
32. Oakhurst	M. W. Laramore, Box 807, Kernersville	Cecil F. King, 118 Mountain View Drive, Kernersville
33. Olive Grove (F)	G. A. Tucker, Pilot Mountain	E. W. Smith, Rt. 1, Pinnacle
34. Peter's Creek	C. H. Stanfield, Rt. 5, Stuart, Va.	David Martin, Rt. 5, Stuart, Va.
35. Pilot Mountain	Claxton Hall, Pilot Mountain	J. M. Wilburn, Pilot Mountain
36. Pinnacle	W. E. Burrus, Mt. Airy	Hebert Eaton, Rt. 7, Winston-Salem
37. Pleasant View	B. A. Carroll, 5115 Old Rural Hall Road, Winston-Salem	I. L. Long, 1123 Motor Rd., Winston-Salem
38. Quaker Gap	Richard J. McQueen, Germanton	Ira Tedder, Rt. 1, Germanton
39. Red Bank	J. D. Allgood, Jr., 2521 Greenway Ave., Winston-Salem	Joe Heath, Germanton
40. Robin Hood Road		George Tucker, Rt. 1, Pfafftown
41. Rural Hall	A. H. Beard, Box 202, Rural Hall	Grady Young, Rt. 1, Rural Hall
42. Stanleyville	Oscar Hartman, S. Hawthorne Rd., Ext., Winston-Salem	J. B. Phillips, Rt. 1, Rural Hall
43. Stony Ridge	Tom Cooke, Mt. Airy	Charles J. Bennett, Rt. 1, Westfield
44. Union Grove	V. Manly Bennett, Star Rt., Kernersville	Howard Beeson, Rt. 2, Kernersville
45. Union Hill	J. J. Allgood, Rt. 2, Yadkinville	W. W. Chappell, Rt. 1, Clemmons
46. Walkertown		H. D. Stewart, P. O. Box 127, Walkertown
47. Walnut Cove	J. M. Johnson, Walnut Cove	Chisman Craig, Walnut Cove
48. Willow Oaks	Willard Pierce, Walnut Cove	Wayne Ashby, Rt. 1, Pine Hall
49. Winston-Salem:		
1. Antioch	Richard F. Everhart, 639 E. Clemonsville Rd., Winston-Salem	Clyde A. Tesh, 3641 S. Main St., Winston-Salem

PILOT MOUNTAIN

	Services	Baptisms	Total Church Membership	Sunday School Enrollment	Vacation Bible School Enrollment	Training Union Enrollment	W. M. U. Enrollment	Brotherhood Enrollment	Money Expended for New Buildings (Special Item)	Total Local Church Exp. (Including Pastor's Salary)	Total Mission Expenditures	Grand Total Exp. (Add Last Two Totals)
1.	All	1	552	656	190	195	155	100	$ 607	$ 24,507	$ 7,765	$ 32,272
2.	All	9	139	250	112	107	83	31	884	11,830	3,008	14,838
3.	All	11	142	116	------	30	12	------	1,542	3,576	412	3,988
4.	2–4	2	278	203	95	57	54	------	8,500	------	652	652
5.	2–4	10	168	164	107	------	22	------	3,671	6,939	278	7,217
6.	All	6	107	62	------	------	------	------	1,107	2,870	163	3,033
7.	All	29	603	622	165	133	122	36	2,150	21,422	4,390	25,812
8.	1–2	------	15	------	53	------	------	------	1,250	1,950	55	2,005
9.	1	------	208	193	54	------	------	------	------	963	190	1,153
10.	1–2–3	2	198	123	49	------	------	------	15	1,334	656	1,990
11.	All	2	135	143	77	------	17	------	------	5,527	1,106	6,633
12.	1–3	------	227	255	------	50	50	------	1,656	2,939	936	3,875
13.	All	5	232	218	88	------	44	25	90	2,823	1,406	4,229
14.	All	29	231	338	168	47	63	------	1,972	7,416	1,080	8,496
15.	All	3	100	121	------	------	------	------	811	3,798	60	3,858
16.	All	52	618	680	154	173	197	53	26,099	50,528	10,450	60,978
17.	All	2	231	133	------	------	------	------	102	3,146	84	3,230
18.	All	10	300	241	------	55	94	35	1,201	15,176	3,168	18,344
19.	All	2	103	79	68	37	16	------	225	2,095	276	2,371
20.	All	7	261	280	105	102	62	42	2,352	11,299	3,522	14,821
21.	All	------	175	163	60	63	21	------	106	2,089	495	2,584
22.	All	17	310	311	195	32	123	------	768	12,638	5,613	18,251
23.	All	13	451	291	118	47	69	6	------	3,498	1,219	4,717
24.	All	3	149	155	64	------	36	------	618	2,963	1,652	4,615
25.	All	------	211	116	------	------	------	------	175	4,502	126	4,628
26.	All	37	316	367	160	94	------	14	4,267	13,668	1,155	14,823
27.	All	6	198	156	98	39	19	------	------	5,015	579	5,594
28.	All	20	247	290	167	89	35	------	5,667	11,225	411	11,636
29.	All	4	183	205	133	87	55	------	------	7,558	740	8,298
30.	All	8	337	190	------	46	------	------	17	3,547	62	3,609
31.	1–3	5	40	199	101	30	40	------	1,600	3,469	274	3,743
32.	All	11	85	119	50	49	20	------	470	4,609	189	4,798
33.	2–5	3	168	122	25	------	15	------	------	1,020	150	1,170
34.	All	2	221	164	120	------	23	------	12,000	15,044	266	15,310
35.	All	22	311	278	------	54	91	------	1,517	8,727	1,897	10,624
36.	All	7	171	79	65	------	19	------	------	1,403	215	1,618
37.	All	31	421	468	170	192	25	------	4,531	11,514	3,180	14,694
38.	All	4	309	209	72	49	40	------	------	7,356	1,151	8,507
39.	All	8	140	146	85	28	16	10	------	3,906	379	4,285
40.	All	9	94	147	97	70	48	------	------	4,889	524	5,413
41.	All	14	243	174	59	38	72	------	------	7,487	1,290	8,777
42.	All	8	188	298	129	85	43	------	200	4,474	174	4,648
43.	All	6	------	172	90	------	------	------	------	1,755	127	1,882
44.	All	15	347	463	122	99	127	51	1,253	15,978	2,379	18,357
45.	All	5	141	163	54	------	70	14	6,469	8,757	1,184	9,941
46.	All	11	335	310	124	94	58	6	------	9,971	2,622	12,593
37.	All	17	349	304	104	------	106	------	8,223	15,260	1,075	16,335
48.	All	20	144	163	151	80	20	------	2,877	7,497	154	7,651
49.												
1.	All	10	409	542	160	------	183	------	10,782	29,031	4,178	33,209

PILOT MOUNTAIN—Continued

CHURCHES	PASTOR AND POST OFFICE	SUNDAY SCHOOL SUPERINTENDENT AND POST OFFICE
2. Ardmore	W. E. Pettit, 2524 Oakwood Dr., Winston Salem	Reuben Graham, 2701 Lollington Drive, Winston-Salem
3. Calvary	Elmer D. Piper, 2328 Greenway Avenue, Winston-Salem	J. H. Middleton, 812 N. Cherry Street, Winston-Salem
4. City View	C. C. Vaughn, 411 Mt. Vernon Street, Winston-Salem	R. W. Needham, 4314 Reidsville Road, Winston-Salem
5. Closer Walk	Charlie Jackson, Rt. 4, Mt. Airy	Jesse Kiger, Rt. 1, King
6. Colfax	Jerry L. Niswonger, Colfax	C. C. Slawter, Rt. 2, Kernersville
7. College Park	William Foy Martin, 412 Wake Drive, Winston-Salem	Dr. Merrill P. Spencer, 303 Wake Drive, Winston-Salem
8. East 25th Street	W. W. Reese, 1208 25th St., N. E. Winston-Salem	J. D. Culler, 1529 24th St., N. E. Winston-Salem
9. Easton	Rev. D. J. Stoner, 3200 Willard Street, Winston-Salem	E. Melvin Clabough, 1709 Ebert Street, Winston-Salem
10. First	Dr. Ralph A. Herring, 1612 Lynwood Avenue, Winston-Salem	J. E. Collette, 1830 Robinhood Road, Winston-Salem
11. Forest Hills	J. H. Pernell, Winston-Salem	T. W. Harrell, 30 Carter Cir., Winston-Salem
12. Forest Park	O. M. Moorefield, Rt. 4, Winston-Salem	W. L. Freeman, Glencoe St., Winston-Salem
13. Griffith	Harry A. Goble, 1944 Brantley Street, Winston-Salem	(New Church—Report included in Ard-
14. Hawthorne Rd.	Roy V. Young, 1117 Bolton St., Winston-Salem	Robert Craft, 1425 Miller St., Winston-Salem
15. Konnoak	L. J. Matthews, 3056 Marmion Street, Winston-Salem	J. H. Loggins, 3105 Konnoak Dr., Winston-Salem
16. Mineral Springs	R. E. Adams, 3733 Ogburn Ave., Winston-Salem	W. C. Johnson, 2615 Robinhood Road, Winston-Salem
17. North Winston	Dr. R. E. Wall, 2721 Bon Air Avenue, Winston-Salem	J. M. Venable, 1323 Leiheigh Court, Winston-Salem
18. Oaklawn	Floyd Ellis, P. O. Box 4827, Winston-Salem	A. E. Rupard, C 315 Vogler Dr., Winston-Salem
19. Salem	Charles H. Stevens, 432 S. Broad Street, Winston-Salem	Charles W. King, 1074 Old Salisbury Rd., Winston-Salem
20. South Fork	Paul M. Reese, 3818 Fritz Ave., Winston-Salem	Edward Nichols, 233 Gordon Drive, Winston-Salem
21. Southside	Ralph L. Cannon, 20 E. Sprague Street, Winston-Salem	J. E. Thornton, 29 W. Sprague Street, Winston-Salem
22. Sprague Street	O. E. Snow, Rt. 6, Cole Rd., Winston-Salem	A. C. Southern, Rt. 6, High Point Road, Winston-Salem
23. Temple	T. C. Keaton, 2522 Greenway Court, Winston-Salem	Eldon G. Binkley, 911 Holland Street, Winston-Salem
24. Urban Street	G. Elmo Renegar, P. O. Box 106, Winston-Salem	W. V. Crim, 81 Home St., Winston-Salem
25. Vienna	L. P. Smith, Elliot Rd., Winston-Salem	Paul Fulp, Rt. 1, Lewisville
26. Wake Forest	Dr. J. Glenn Blackburn, Box 7326 Reynolda Dr., Winston-Salem	Dr. Paul Johnson, Rt. 8, Green Meadows, Winston-Salem
27. Waughtown	Avery M. Church, Butler St., Winston-Salem	L. D. Masten, Reynolds Park Rd., Winston-Salem
28. Woodland	R. Zeno Groce, 441 Motor Rd., Winston-Salem	James B. Caudle, 835 Brookline Street, Winston-Salem

PILOT MOUNTAIN—Continued

	Services	Baptisms	Total Church Membership	Sunday School Enrollment	Vacation Bible School Enrollment	Training Union Enrollment	W. M. U. Enrollment	Brotherhood Enrollment	Money Expended for New Buildings (Special Item)	Total Local Church Exp. (Including Pastor's Salary)	Total Mission Expenditures	Grand Total Exp. (Add Last Two Totals)
2.	All	99	1,509	1,614	575	447	301	81	$ 18,531	$ 93,060	$ 38,762	$131,922
3.	All	17	422	357	121	94	92	42	-------	19,996	3,393	23,389
4.	All	27	505	466	139	54	------	------	3,576	12,666	899	13,565
5.	All	4	51	107	------	------	------	------	447	861	27	888
6.	All	7	79	134	46	91	53	------	435	5,452	701	6,153
7.	All	40	384	508	134	135	147	10	7,457	29,381	4,774	34,155
8.	All	17	392	349	121	99	21	25	-------	9,597	1,893	11,490
9.	All	19	283	378	225	89	52	----	-------	10,851	620	11,471
10.	All	56	3,271	2,713	474	646	713	------	77,477	244,699	62,398	307,097
11.	All	8	399	381	161	125	82	30	3,150	14,749	1,698	16,447
12.	All	7	40	58	------	------	------	----	-------	3,952	399	4,351
13.	---------	more	Baptis	t Chur	ch Let	ter)...	------	------	-------	---------	-------	-------
14.	All	14	311	357	147	92	80	17	1,492	17,269	808	18,077
15.	All	27	325	410	157	130	114	68	18,668	21,344	6,577	27,921
16.	All	50	1,277	1,282	231	160	168	2	70,237	96,991	12,976	109,967
17.	All	64	1,480	1,404	351	265	300	82	2,664	51,240	22,758	73,998
18.	All	25	438	459	178	166	89	------	577	17,830	4,231	22,061
19.	All	51	1,670	1,729	525	138	279	45	175,341	232,138	30,362	262,500
20.	All	44	612	750	222	133	117	44	14,712	29,942	7,379	37,321
21.	All	45	1,032	816	265	225	241	96	5,792	48,124	9,628	57,752
22.	All	29	247	275	92	80	41	11	1,391	9,014	353	9,367
23.	All	29	265	262	100	80	60	12	22,827	32,226	1,408	33,634
24.	All	55	1,048	797	152	134	118	15	967	28,995	4,700	33,695
25.	All	9	41	87	62	57	------	------	--------	---------	-------	-------
26.	All	13	558	330	------	150	------	------	4,043	9,373	200	9,573
27.	All	35	1,134	1,091	328	199	282	131	9,850	38,386	15,486	53,872
28.	All	43	371	416	121	------	------	------	7,014	10,303	600	10,903

PILOT MOUNTAIN—Continued

Churches	Pastor and Post Office	Sunday School Superintendent and Post Office
50. Missions:		
1. Brook Mont		
2. Chatham	(Report included in Calvary Baptist Church letter)	
3. Lakeside	Ollis Revels, 321 Walkertown Avenue, Winston-Salem	
4. Nineteenth St.	Floyd Tuttle, 213 W. 30th St., Winston-Salem	Joe Pardue, 300 S. Broad St., Winston-Salem
5. North Chapel	George L. Colgin, Jr., Lockland Avenue, Winston-Salem	W. S. Hopkins, 1159 West End Blvd., Winston-Salem
6. Patterson Ave.	(Report included in First Baptist Church Letter)	
7. Union Cross	(Report included in Waughtown Baptist Church Letter)	
Totals		

RALEIGH

1. Apex	Ronda E. Robbins, Apex	Carl P. Holloman, Apex
2. Bay Leaf	John T. Evans, Rt. 1, Raleigh	S. D. Williams, Rt. 1, Neuse
3. Bethany	Dan Silver, Rt. 2, Wendell	Wm. Cozart, Rt. 2, Wendell
4. Bethlehem (C)	Ellis Hollon, Rt. 1, Louisburg	Thurmon Johnson, Rt. 1, Louisburg
5. Bethlehem (Raleigh)	R. Oren Bradley, Rt. 2, Raleigh	Paul Hicks, Knightdale
6. Cary	Lamar J. Brooks, Cary	G. W. Jordan, Box 488, Cary
7. Central	C. Millard Crumpler, Wendell	Clarence E. Richardson, Rt. 1, Wendell
8. Collins Grove	Thomas Barnes, Buies Creek	I. L. Holleman, New Hill
9. Ephesus	L. M. Woolweaver, Rt. 1, Cary	D. O. Smith, A-1 Raleigh Apts., Raleigh
10. Falls	D. L. Futrelle, Rt. 1, Neuse	Zeb Strickland, Rt. 1, Neuse
11. Flat Rock (F)	J. C. Raper, Rt. 1, Louisburg	Carl S. Harris, Rt. 1, Louisburg
12. Forestville	James E. West, 813 S. Main St., Wake Forest	Mrs. Eunice M. Murphy, Rt. 2, Wake Forest
13. Fuquay Springs	W. M. Page, Fuquay Springs	Paul England, Jr., 502 Vance St., Fuquay Springs
14. Garner	W. C. Adkinson, Garner	O. F. Hinton, Broughton St., Garner
15. Good Hope	Robert L. Weatherspoon, Jr., Rt. 1, Morrisville	Hubert Hatcher, Rt. 1, Morrisville
16. Green Level	Roy D. Keller, Rt. 3, Apex	D. Z. Sears, Rt. 2, Apex
17. Harris' Chapel	Grover L. Everett, Rt. 1, Youngsville	Joseph Frazier, Rt. 2, Wake Forest
18. Hephzibah	Joe F. Roach, Rt. 2, Wendell	Billy Sherron, Rt. 4, Zebulon
19. Highland	Charles L. McMillan, 420 Parkland Dr., Garner	W. V. Clark, Rt. 1, Garner
20. Holly Springs	Charles W. Stafford, Holly Springs	George Hall, Holly Springs
21. Hopkins Chapel	Johnnie L. Caldwell, Rt. 4, Zebulon	B. K. Hopkins, Rt. 4, Zebulon
22. Inwood	John G. Green, Rt. 3, Raleigh	Milton Dixon, Rt. 4, Raleigh
23. Knightdale	Charles B. Summey, Knightdale	Howard O. Wilder, Knightdale
24. Leesville	Jesse L. Alligood, Rt. 6, Raleigh	Ernest S. Carter, Rt. 1, Morrisville
25. Mary's Chapel	Tommie Ellington, Zebulon	Winston Oneal, Wake Forest
26. Millbrook	R. L. Newton, Millbrook	J. G. Garrett, Box 28, Raleigh
27. Morrisville	Joe F. Vaughan, Morrisville	Mrs. D. H. Ferrell, Box 67, Morrisville
28. Mt. Hermon	Wyatt L. Scott, 1013 Hale St., Durham	L. J. Adams, Rt. 1, Morrisville
29. Mt. Olivet (R)	Roger H. Crook, Rt. 4, Raleigh	Truman L. King, Rt. 1, Cary
30. Mt. Vernon	J. Nelson Allen, Rt. 1, Neuse	Lonnie M. Dean, Rt. 1, Neuse
31. Mt. Zion	Lavelle Waters, Rt. 6, Raleigh	L. F. Cashwell, Rt. 6, Raleigh
32. Neuse	John Andes, Rt. 1, Wake Forest	Homer Wadford, Neuse
33. New Bethel	Robert L. Carden, Rt. 1, Box 251-A, Durham	Jack Goldston, 317 Liberty St., Durham
34. New Hill	Bobby Coats, Avent Ferry Rd., Raleigh	O. Max Horton, New Hill
35. New Hope	Donald Bowen, Rt. 5, Raleigh	George Morris, Rt. 5, Raleigh
36. New Light (G)	G. D. Jacobs, 512 Carlton, Durham	David Ray, Rt. 6, Durham
37. Oak Grove (F)	Dwight S. Watts, Rt. 3, Wake Forest	Claude Pearce, Rolesville
38. Oak Ridge	Leonard Thomas, Henderson	J. M. Finch, Rt. 1, Kittrell
39. Pearce's	Warren E. Kerr, Rt. 3, Zebulon	H. K. Baker, Rt. 3, Zebulon
40. Perry's Chapel	Robert Hayne Rivers, Rt. 2, Franklinton	T. H. Edwards, Rt. 2, Franklinton
41. Pleasant Grove	M. O. Sears, Rt. 1, Varina	W. R. Barbee, Rt. 1, Varina
42. Pleasant Plains	Bobby L. Coats, Rt. 4, Raleigh	Richard Dolle, Apex
43. Raleigh:		
1. Boulevard	Paul C. Nix, 3810 Burt Dr., Raleigh	Lewis Bowers, P. O. Box 6312, Raleigh

PILOT MOUNTAIN—Continued

	Services	Baptisms	Total Church Membership	Sunday School Enrollment	Vacation Bible School Enrollment	Training Union Enrollment	W. M. U. Enrollment	Brotherhood Enrollment	Money Expended for New Buildings (Special Item)	Total Local Church Exp. (Including Pastor's Salary)	Total Mission Expenditures	Grand Total Exp. (Add Last Two Totals)
50.												
1.									$	$	$	$
2.												
3.	All				148							
4.	All	(Rep	ort inc	luded i	n Nort	h Wins	ton Ba	ptist C	hurch Le	tter)		
5.	All	(Rep	ort inc	luded i	n Nort	h Wins	ton Ba	ptist C	hurch Le	tter)		
6.	All											
7.	All											
		1,332	29,685	29,171	9,333	6,140	5,751	1,134	$ 562,422	$ 1,497,427	$ 306,147	$ 1,803,574

RALEIGH

1.	4	3	586	592	185	115	162		$ 521	$ 10,151	$ 7,537	$ 17,688
2.	4	9	154	89	50	60	23			4,171	934	5,105
3.	4	10	326	226	75		27		1,019	5,173	550	5,723
4.	4	4	217	123	89	70	16		1,461	3,957	401	4,358
5.	4	4	424	301	80		77	19	2,686	8,889	1,333	10,222
6.	4	15	762	808		233	227	100	39,553	51,301	6,492	57,793
7.	4	7	378	229	113	37	31			3,611	833	4,444
8.	2		72	64	24		34		131	1,498	755	2,253
9.	4	39	472	468	147	145	111		1,376	21,349	1,816	23,165
10.	4	22	191	203	76	81	27		3,508	9,204	679	9,883
11.	4	23	632	344	131	105	79	37	9,032	17,645	2,330	19,975
12.	4	9	202	139	110	139	64	6	432	5,024	358	5,382
13.	4	27	848	754	127	106	212	27		20,826	9,040	29,866
14.	4	12	430	496	180	172	146	38	30,000	42,013	2,234	44,247
15.	4	17	470	294	118	74	81		4,699	8,271	1,284	9,555
16.	4	8	378	324	111	141	128	12	609	7,566	3,154	10,720
17.	4	10	439	264	89	98			174	9,997	980	10,977
18.	4	16	547	416	166	49	224	32	1,347	7,962	2,120	10,082
19.	4	18	178	295	141	88	79	4		6,332	1,653	7,985
20.	4	7	186	165	84	19	27		1,169	4,572	840	5,412
21.	4	11	435	312	110	27	62		6,000	10,264	141	10,405
22.	4	5	230	217	107	59	23		565	6,809	696	7,505
23.	4	23	529	527	187	126	135		372	12,751	4,340	17,091
24.	4	3	97	74	55	38			171	5,484	450	5,934
25.	4	3	205	63			14		1,266	3,111	264	3,375
26.	4	7	336	339	124	46	113	27		12,039	2,070	14,019
27.	4	13	241	201	111	96	33		10,992	15,118	932	16,050
28.	2		112	120	54	32				1,842	326	2,168
29.	4	3	230	231	120	40	78		1,510	5,046	672	5,718
30.	4	6	210	156	61		46	33	642	7,060	610	7,670
31.	4	12	240	151	91	54	42	22	2,147	9,422	403	9,825
32.	4	11	99	148	79	34	18	13	130	2,296	3	2,299
33.	4	4	110	86	51					928	130	1,058
34.	2	6	123	90	42		44		947	2,576	572	3,148
35	4	10	355	322	107	105	41		15,871	24,668	1,731	26,399
36	4	9	85	102						1,682	88	1,770
37.	4	12	326	228	98	65	56	14	1,062	6,796	1,035	7,831
38.	2	2	169	119						1,006	401	1,407
39.	4	7	413	327	93		101	12	129	8,518	709	9,227
40.	4	25	225	184	70	80	59	20	5,825	10,877	688	11,565
41.	4	17	348	364	152	53	144	15		5,836	1,123	6,959
42.	2	2	102	71						1,285	148	1,433
43.												
1.	4	11	144	160	69	59	73		135	10,522	170	10,692

RALEIGH—Continued

Churches	Pastor and Post Office	Sunday School Superintendent and Post Office
2. Boylan Heights	R. L. Stocks, Jr., 410 S. Boylan Avenue, Raleigh	H. R. Clement, 720 W. Lane St., Raleigh
3. Calvary	Gerald C. Primm, 1020 W. South St., Raleigh	Robert L. Massey, 1915 Carroll Drive, Raleigh
4. Caraleigh	John C. Gill, Jr., 162 Summit Avenue, Raleigh	B. L. Brown, 1617 S. Saunders Street, Raleigh
5. Carolina Pines	Bennie E. Pledger, Highland Dr., Raleigh	Preston Ray Holmes, 230 Pecan Road, Raleigh
6. Emmanuel	L. D. Holt, 320 Hudson St., Raleigh	Rex K. Jones, 2208 Wake Forest Road, Raleigh
7. First	Broadus E. Jones, First Baptist Church, Raleigh	H. A. Helms, 1005 W. Peace St., Raleigh
8. Forest Hills	A. Douglas Aldrich, 124 Montgomery St., Raleigh	E. L. Greene, 308 Shepherd St., Raleigh
9. Hayes Barton	John W. Kincheloe, Jr., 2004 Glenwood Ave., Raleigh	Clauston L. Jenkins, 1215 Cowper Drive, Raleigh
10. Longview	Fred M. Scott, Longview Baptist Church, Raleigh	Arthur L. Barnett, 2300 Nelson Street, Raleigh
11. North Street	John L. Coley, 4036 Western Boulevard, Raleigh	Dwight Ennis, 213 Buck Jones Road, Raleigh
12. Pilot	Wesley M. Enzor, 1008 N. Blount Street, Raleigh	Robert Lee Carroll, 207 Hilltop Avenue, Raleigh
13. Pullen Memorial	W. W. Finlator, 2715 Rosedale Avenue, Raleigh	C. E. Bishop, 727 Runnymede Rd., Raleigh
14. Ridge Road	James W. Ray, 2801 Oberlin Rd., Raleigh	Henry L. Brown, 1207 Dogwood Lane, Raleigh
15. St. John's	L. J. Morriss, 2804 Anderson Dr., Raleigh	Bob Harrington, 2102 Smallwood Drive, Raleigh
16. Tabernacle	James S. Potter, 809 N. Person Street, Raleigh	Joe S. Correll, 807 Harvey St., Raleigh
17. Temple		Rex L. Hayes, 1211 Brookside Dr., Raleigh
18. Trinity	Henry E. Walden, 1324 Mordecai Drive, Raleigh	Clarence H. Pritchard, 3520 Bellevue Rd., Raleigh
44. Reedy Creek	Wyatt L. Scott, 1013 Hale St., Durham	Vernon L. Smith, 2113 Noble Rd., Raleigh
45. Rolesville	John U. Garner, Rolesville	B. E. Rogers, Rt. 1, Wake Forest
46. Salem	W. L. Blanton, Apex	M. R. Reams, Apex
41. Samaria	Parks C. Harris, Box 2502, Raleigh	Melvin D. Barnes, Rt. 2, Poole Road, Raleigh
48. Shady Grove	Rudolph Hardee, Carrboro	T. H. Hearn, New Hill
49. Six Forks	B. M. Spence, 709 W. Peace St., Raleigh	Harry Allen, 215½ Polk St., Raleigh
50. Sorrell's Grove	Hugh L. Nichols, Rt. 4, Durham	Clyde W. Barber, Morrisville
51. Stony Hill	Aubrey Q. Patterson, Rt. 1, Wake Forest	Novelin Perry, Rt. 1, Wake Forest
52. Swift Creek	E. Paul West, Jr., Rt. 4, Raleigh	J. R. Atkins, Rt. 4, Raleigh
53. Union Chapel	Thomas Ellington, Rt. 4, Zebulon	Donald Richards, Rt. 4, Zebulon
54. Union View	W. C. Barham, Franklinton	Ivan Onks, 103 S. Mitchell Avenue, Franklinton
55. Wake Cross Roads	Richard T. Bray, Jr., Rt. 1, Neuse	H. B. Jones, Rt. 1, Neuse
56. Wakefield	J. Vernon Brooks, Rt. 4, Zebulon	Bernice Strickland, Zebulon
57. Wake Forest:		
1. Glen Royal	Jerry Tillman, 105 Elizabeth Ave., W. Forest	Grover Alford, Mills St., Wake Forest
2. Wake Forest	Ben S. Lynes, Wake Forest	J. L. Shearon, Box 231, Wake Forest
58. Wakeminister	Johnnie Bradley, Rt. 1, Raleigh	Coit Ray, Rt. 1, Wake Forest
59. Wake Union	I. T. Stroud, Box 286, Wake Forest	Elmo Powell, Rt., Wake Forest
60. Wendell	W. H. Vinson, Jr., Wendell	Ira H. Johnson, P. O. Box 538, Wendell
61. Wilder's Grove	William I. Long, Rt. 5, Raleigh	L. C. Allen, Jr., Rt. 5, Raleigh
62. Woodland	Kenneth Hollifield, Rt. 1, Youngsville	Carlos Powell, Rt. 1, Youngsville
63. Youngsville	Rufus F. Potts, Youngsville	W. T. Moss, Youngsville
64. Zebulon	Wm. Arnold Smith, Zebulon	Dr. L. M. Massey, Zebulon
65. Baptist Good Will Center		
Totals		

RALEIGH—Continued

	Services	Baptisms	Total Church Membership	Sunday School Enrollment	Vacation Bible School Enrollment	Training Union Enrollment	W. M. U. Enrollment	Brotherhood Enrollment	Money Expended for New Buildings (Special Item)	Total Local Church Exp. (Including Pastor's Salary)	Total Mission Expenditures	Grand Total Exp. (Add Last Two Totals)
2.	4	------	201	172	115	70	44	16	$ 50	$ 8,116	$ 207	$ 8,323
3.	4	41	587	545	205	192	175	16	1,001	20,147	5,568	25,715
4.	4	11	597	468	173	83	75	------	827	10,516	3,174	13,690
5.	4	48	321	580	335	236	93	40	--------	18,397	1,185	19,582
6.	4	45	488	699	330	169	177	93	5,068	28,098	4,944	33,042
7.	4	24	1,852	1,215	156	134	464	29	976	68,051	55,240	123,291
8.	4	45	1,093	1,291	325	314	179	115	2,327	70,072	12,917	82,989
9.	4	38	1,571	1,397	301	432	391	102	371	78,542	30,756	109,298
10.	4	25	433	691	260	152	184	------	11,109	30,248	695	30,943
11.	4	20	743	480	142	64	123	30	4,403	17,480	2,521	20,001
12.	4	20	300	464	125	83	15	------	6,190	13,721	150	13,871
13.	4	23	703	506	109	92	207	------	--------	39,799	6,382	46,181
14.	4	14	191	269	77	60	75	81	7,080	21,315	2,469	23,784
15.	4	18	291	326	100	70	106	40	215	17,167	910	18,077
16.	4	45	2,142	1,611	207	301	364	110	20,337	101,773	34,600	136,373
17.	4	38	648	887	369	221	147	35	762	37,045	6,280	43,325
18.	4	13	107	175	155	76	18	17	782	5,368	321	5,689
44.	2	4	77	93	59	34	12	15	64	1,465	417	1,882
45.	4	7	667	621	176	170	180	12	--------	11,567	5,409	16,976
46.	4	8	415	312	110	203	86	------	--------	7,332	1,648	8,980
47.	4	19	370	328	118	100	74	44	1,690	13,670	1,519	15,189
48.	2	------	99	74	------	------	------	------	--------	778	192	970
49.	4	2	104	126	75	51	------	------	2,473	5,458	107	5,565
50.	2	12	95	101	------	------	------	------	2,185	2,721	16	2,737
51.	4	6	396	260	113	170	83	48	3,151	10,258	681	10,939
52.	4	------	290	156	------	87	37	20	85	5,718	713	6,431
53.	4	5	159	131	61	39	10	------	755	3,759	63	3,822
54.	4	28	167	143	105	------	------	------	6,600	9,883	170	10,053
55.	4	8	484	335	111	76	61	------	16,417	23,188	1,114	24,302
56.	4	18	306	266	115	99	73	------	29,382	35,092	869	35,961
57.												
1.	4	9	273	263	141	67	58	7	464	6,557	1,809	8,366
2.	4	21	934	692	166	215	245	------	1,124	24,467	14,617	39,084
58.	4	13	103	120	90	90	40	------	928	3,936	612	4,548
59.	4	4	198	143	108	51	49	20	2,008	4,017	205	4,222
60.	4	8	609	579	169	102	175	------	800	13,520	5,199	18,719
61.	4	11	122	147	78	71	10	------	1,134	6,257	573	6,380
62.	4	6	319	212	94	69	47	------	1,401	6,066	378	6,444
63.	4	3	267	161	103	47	49	23	7,838	17,483	973	18,456
64.	4	11	652	604	164	119	178	------	475	17,301	6,731	24,032
65.	--------	------	------	------	------	------	------	------	--------	--------	------	------
------	--------	1,133	32,630	28,829	9,517	7,255	7,161	1,344	$ 285,953	$ 1,231,796	$ 275,359	$ 1,507,155

RANDOLPH

Churches	Pastor and Post Office	Sunday School Superintendent and Post Office
1. Archdale	Walter W. Stanley, Box 378, Archdale	Robert J. Culler, Box 283, High Point
2. Asbury	C. M. Strickland, Rt. 2, Seagrove	Clyde Russell, Seagrove
3. Asheboro:		
1. First	E. W. Price, Jr., Asheboro	H. Wade Yates, 903 S. Park, Asheboro
2. Fayetteville Street	A. E. Madaris, 125 W. Presnell, Asheboro	Elgie Lunsford, 1904 Howard Avenue, Asheboro
3. Greystone	Crate H. Jones, 720 Avondale, Road, Asheboro	James R. Lane, 809 Shamrock Road, Asheboro
4. Mountain View	Harold Leake, 4613 Jackson Dr., Greensboro	Alton Jordan, 723 Peachtree, Asheboro
5. Oakhurst	R. L. Hughes, 1735 S. Fay., Asheboro	W. H. Wiley, 118 E. Kivett, Asheboro
6. West	Charles McDowell, Rt. 3, High Point	Clifford Sechrest, 435 S. Wren, High Point
4. Balfour	H. P. Miller, 1900 N. Faye, Asheboro	Truman Pritchard, Rt. 2, Randleman
5. Bethel	Claude Byerly, Rt. 2, Asheboro	Winfred Hunt, Rt. 2, Asheboro
6. Beulah	J. C. Dunevant, Bennett	Harold Purvis, Rt. 1, Robbins
7. Calvary	C. M. Floyd, 612 Rosedale Dr., Thomasville	C. L. Williamson, Rt. 5, Asheboro
8. Caraway	Stanley Earomirski, 1329 Highland Rd., High Point	D. A. Johnson, Rt. 2, Trinity
9. Cedar Falls	Otis Hampton, 811 Graylynn Dr., High Point	George Saunders, Rt. 2, Randleman
10. Center Cross	M. D. Chriscoe, Rt. 1, Seagrove	Ervin J. Cole, Rt. 5, Asheboro
11. Central Falls	G. F. Settlemyre, Central Falls	Horace Connor, Central Falls
12. Cool Springs	Jack Sherron, Rt. 2, Randleman	Worth Laughlin, Rt. 2, Randleman
13. Deep River	C. M. Strickland, Rt. 2, Seagrove	Swanson Cox, Ramseur
14. Farmer	F. E. Baucom, Rt. 2, Marshville	Lawson Lowe, Farmer Sta., Asheboro
15. Franklinville	E. H. Daniel, Franklinville	James Martin, Franklinville
16. Glenola	James Bolick, Rt. 3, High Point	Franklin Fox, Rt. 3, High Point
17. Gravel Hill	Fred W. Reece, Rt. 3, Denton	Coy Walker, Rt. 3, Denton
18. High Rock	Grady Shuler, Thomasville	E. R. Klass, Rt. 1, Trinity
19. Hughes Grove	M. P. Beasley, 118 Col. Ave., High Point	Bert Wilson, Rt. 2, Thomasville
20. Huldah	K. C. Ferree, Rt. 1, Seagrove	John D. Chriscoe, Rt. 4, Asheboro
21. Liberty, First	Carl D. English, Liberty	J. T. Martin, Liberty
22. Macedonia	Page Lee, Rt. 1, Julian	Hal W. Milliken, Rt. 2, Liberty
23. Maple Springs	C. M. Hedgepeth, Seagrove	Thurman Davis, Rt. 5, Asheboro
24. Mt. Lebanon		Alvin Shaw, Rt. 5, Asheboro
25. Mt. Pleasant	Sammy James, Liberty	V. N. Cheek, Liberty
26. Oakwood Park	H. B. Graham, 1019 Nancy Lane, Winston-Salem	Howard Edwards, Rt. 1, Asheboro
27. Panther Creek	R. J. Brown, Rt. 3, High Point	E. L. McKinney, Rt. 1, Franklinville
28. Ramseur	Fletcher Ford, Ramseur	Kermit G. Pell, Box 185, Ramseur
29. Randleman, First	John E. Rasberry, Randleman	D. B. Hilliard, Randleman
30. Red Cross	G. C. Ingold, Central Falls	Claude A. Snider, Rt. 1, Climax
31. Richland	B. W. McPherson, 306 Cherokee, Asheboro	Bryant Dark, Rt. 1, Ramseur
32. Riverside	E. W. Clapp, 205 Charles St., High Point	Amos Garner, Rt. 1, Seagrove
33. Russell's Grove	Avery H. Smith, Rt. 4, Asheboro	Edward King, Rt. 5, Asheboro
34. Sandy Creek	Colvin L. Kirkman, Box 6911 Reynolda Branch, Winston-Salem	James Kivett, Rt. 1, Staley
35. Shady Grove	J. R. Duffie, Staley	Luke Edwards, Staley
36. Trinity	George W. Dowd, Rt. 1, Trinity	R. L. Welborn, Rt. 1, Trinity
37. Union Grove	B. L. Maness, Rt. 1, Seagrove	Herman Garner, Rt. 1, Seagrove
38. Westfield	Robert Moore, Thomasville	Gleen Loflin, Rt. 3, Thomasville
39. White's Memorial	Jack Sherron, Rt. 2, Randleman	George Cook, Rt. 1, Franklinville
40. Worthville	E. W. Clapp, 205 Charles, High Point	Bill Bair, Worthville
Totals		

ROBESON

1. Antioch	Dosh J. Long, Rt. 5, Lumberton	H. F. Thompson, Rt. 5, Lumberton
2. Back Swamp	Prentice Fox, Lumberton	J. Marvin Britt, Rt. 1, Rowland
3. Baltimore		Wade H. Powell, Rt. 2, Rowland
4. Barnesville	Willys H. Switzer, Barnesville	W. J. Britt, Rt. 2, Fairmont
5 Bear Swamp	R. E. Moore, Lake View, S. C.	Lanneau Miller, Lake View, S. C.
6. Bethel	L. L. Todd, Rt. 2, Lumberton	Mrs. Sally Prevatte, Rt. 1, Lumberton
7. Beulah	C. J. Ellis, Rt. 2, Elizabethtown	Author Nance, Rt. 2, Lumberton
8. Bladen Union	James I. Purcell, Wake Forest	Jasper Jackson, Rt. 2, St. Pauls

RANDOLPH

	Services	Baptisms	Total Church Membership	Sunday School Enrollment	Vacation Bible School Enrollment	Training Union Enrollment	W. M. U. Enrollment	Brotherhood Enrollment	Money Expended for New Buildings (Special Item)	Total Local Church Exp. (Including Pastor's Salary)	Total Mission Expenditures	Grand Total Exp. (Add Last Two Totals)
1.	4	4	91	138	90	36	15	.....	$ 1,475	$ 6,580	$ 674	$ 7,254
2.	2	3	183	206	.....	.....	23	7	869	6,152	1,248	7,400
3.												
1.	4	55	1,081	1,012	259	361	318	113	1,584	46,960	22,564	69,524
2.	4	50	418	535	140	100	.....	.....	4,283	24,587	1,260	25,847
3.	4	9	102	95	57	.....	54	.....	6,190	17,781	2,607	20,388
4.	4	.....	41	84	.....	.....	.....	.....	.....	2,823	172	2,995
5.	4	25	370	461	179	125	120	11	30,507	50,220	4,847	55,067
6.	4	.....	43	75	.....	.....	19	.....	.....	1,085	181	1,266
4.	4	39	413	549	145	174	112	.....	3,179	18,841	5,178	24,019
5.	4	11	100	135	116	45	18	.....	800	2,076	506	2,582
6.	4	4	285	277	150	105	54	28	100	7,100	2,255	9,355
7.	4	.....	57	74	.....	.....	.....	.....	.....	2,879	161	3,040
8.	4	.....	87	156	86	56	.....	.....	612	2,181	146	2,327
9.	4	4	125	212	.....	.....	.....	.....	.....	2,434	376	2,810
10.	3	.....	100	91	.....	.....	.....	.....	784	3,208	378	3,586
11.	4	1	237	234	89	55	52	.....	1,563	8,303	451	8,754
12.	4	.....	93	105	.....	.....	7	.....	168	1,694	118	1,812
13.	2	14	258	287	95	.....	.....	.....	662	3,795	854	4,649
14.	4	1	63	88	.....	65	19	.....	.....	2,276	262	2,538
15.	4	.....	306	278	98	77	52	42	2,904	10,901	2,247	13,148
16.	4	29	292	318	85	.....	31	.....	3,710	14,873	1,025	15,898
17.	4	.....	143	166	95	.....	14	.....	.....	5,354	368	5,722
18.	2	.....	42	144	.....	.....	.....	.....	231	1,871	60	1,931
19.	4	.....	45	127	.....	.....	15	.....	.....	1,578	63	1,641
20.	4	.....	97	134	.....	41	.....	.....	.....	5,197	367	5,564
21.	4	2	244	264	70	70	61	43	.....	10,397	1,771	12,168
22.	.....	9	193	239	.....	.....	15	.....	.....	4,393	768	5,161
23.	4	3	126	108	114	.....	.....	.....	.....	7,439	357	7,796
24.	4	6	129	99	72	40	29	.....	2,331	5,489	1,513	7,002
25.	2	4	114	169	.....	62	54	.....	77	2,645	1,216	3,861
26.	4	2	50	93	.....	.....	53	.....	700	4,051	391	4,442
27.	4	7	44	85	.....	.....	.....	.....	.....	1,010	125	1,135
28.	4	11	324	380	110	83	118	60	278	8,310	4,142	12,452
29.	4	8	290	369	115	102	109	6	4,397	19,493	2,937	22,430
30.	4	16	114	113	.....	.....	.....	.....	.....	5,746	186	5,932
31.	4	4	77	191	.....	.....	.....	.....	640	5,421	314	5,735
32.	3	.....	96	112	71	.....	4	.....	245	2,477	381	2,858
33.	4	4	143	207	128	146	23	.....	.....	6,203	369	6,572
34.	4	5	57	80	76	.....	.....	.....	495	1,833	138	1,971
35.	4	3	94	144	56	55	36	.....	.....	5,093	416	5,509
36.	4	26	220	220	89	64	43	.....	148	9,007	473	9,480
37.	4	8	417	383	211	.....	32	.....	948	11,113	2,227	13,340
38.	.....	.....	124	75	.....	.....	.....	.....	.....	772	77	849
39.	4	10	122	136	.....	.....	.....	.....	224	3,046	422	3,468
40.	4	3	26	64	.....	.....	.....	.....	.....	1,288	67	1,355
.....	.....	380	8,026	9,512	2,796	1,862	1,500	310	$ 70,104	$ 365,975	$ 66,658	$432,633

ROBESON

1.	All	31	514	450	141	169	114	21	$ 18,160	$ 26,748	$ 3,174	$ 29,922
2.	2–4	.....	120	100	17	.....	20	10	1,650	3,133	625	3,758
3.	All	6	200	166	49	.....	52	.....	70	3,255	762	4,017
4.	All	4	431	299	121	.....	75	.....	804	6,948	1,933	8,881
5.	All	5	328	295	125	54	70	38	1,473	7,687	2,454	10,141
6.	2–4	1	35	40	25	.....	.....	.....	.....	1,327	.....	1,327
7.	2–4	1	133	70	55	.....	15	.....	655	2,263	215	2,478
8.	2–4	2	231	223	54	30	22	.....	45	2,460	1,507	3,967

ROBESON—Continued

Churches	Pastor and Post Office	Sunday School Superintendent and Post Office
9. Bloomingdale	E. L. Coleman, Rt. 2, Lumberton	James Bullock, Rt. 2, Fairmont
10. Broad Ridge	Forrest Young, Rt. 1, Orrum	Laban Britt, Rt. 2, Lumberton
11. Cedar Grove	B. Clyde Simpson, Rt. 4, Lumberton	Ernest E. Todd, Box 681, Lumberton
12. Centerville	J. Frank Stegall, St. Pauls	A. B. Atkinson, Rt. 3, Lumberton
13. Clybonville	E. L. Coleman, Rt. 2, Lumberton	Walton C. Ward, N. Lumberton
14. Ephesus	None	C. E. Jackson, Rt. 1, Lumber Bridge
15. Fairmont, First	Thomas L. Rich, Fairmont	George L. Floyd, Rt. 3, Fairmont
16. Great Marsh	J. Frank, Stegall, St. Pauls	Dan Jackson, Rt. 1, St. Pauls
17. Green Springs	S. N. Lamb, St. Pauls	M. G. Dove, Jr., Rt. 1, Parkton
18. Hog Swamp	J. W. Meares, Lumberton	L. C. Freeman, Rt. 2, Lumberton
19. Long Branch	J. Linwood Jones, Rt. 2, Lumberton	U. K. Thompson, Rt. 2, Lumberton
20. Lumber Bridge	None	J. B. Martin, Lumber Bridge
21. Lumberton:		
1. East	B. M. Glisson, 200 Whiteville Avenue, Lumberton	L. G. Lewis, Box 287, Lumberton
2. First	D. Swan Haworth, 207 E. 20th Street, Lumberton	Ingram P. Hedgepeth, Scottish Bank Bldg., Lumberton
3. Godwin Heights	H. W. Baucom, Supply	Charles T. Allen, 1104 E. 7th St., Lumberton
4. North	J. C. Halliburton, 104 Elba St., Lumberton	Clifton Britt, Albion St., N. Lumberton
5. West	Nash A. Odum, 70 Victory Hts., Lumberton	Ernest Pittman, Rt. 4, Lumberton
22. Maxton:		
1. Calvary	Forrest L. Young, Rt. 1, Orrum	Lacey G. Moody, Maxton
2. First	Max A. Eller, Maxton	Malcolm Gillis, Maxton
23. McDonald	Prentice Fox, Lumberton	W. B. Hall, McDonald
24. Midway†	L. L. Todd, Lumberton	W. F. Norton, Rt. 1, Lumberton
25. Mt. Elim	Joel S. Johnson, White Oak	Okey Stephens, Rt. 2, Lumberton
26. Mt. Moriah	Robert L. Holt, Rt. 5, Lumberton	Neal A. Davis, Rt. 1, Rowland
27. Mt. Vernon	None	Thomas Hall, Rt. 7, Fayetteville
28. Mt. Zion	None	D. J. Lee, Rt. 1, Hamer, S. C.
29. Oak Grove	Gaston Hester, Bladenboro	Herbert Tyner, Rt. 4, Lumberton
30. Oakdale	A. P. Stephens, Lumberton	Proctor Morgan, Rt. 1, Fairmont
31. Oakton	Prentice Fox, Lumberton	D. D. Sealey, Rt. 2, Fairmont
32. Orrum	S. M. Dorton, Orrum	Roscoe Lawson, Orrum
33. Parkton	Charles R. Tucker, Parkton	Arthur T. Johnson, Parkton
34. Pembroke, Memorial	Robert L. Holt, Rt. 5, Lumberton	H. R. Prevatte, Pembroke
35. Pleasant Hope	A. P. Stephens, Lumberton	R. B. Andrews, Fairmont
36. Proctorville	Wayne C. Tyner, Proctorville	E. B. Morton, Jr., Proctorville
37. Raeford	John M. Glenn, 305 N. Jackson Street, Raeford	Dr. Julius Jordan, Raeford
38. Raft Swamp	B. Clyde Simpson, Rt. 4, Lumberton	Earl Smith, Rt. 4, Lumberton
39. Raynham	C. J. Ellis, Pembroke	G. S. Scott, Rt. 3, Dillon, S. C.
40. Red Springs:		
1. First	G. Willis Bennett, Box 166, Red Springs	R. M. Gupton, Red Springs
2. West Side	Clyde L. Davis, Box 606, Red Springs	Coy Smith, Rt. 2, Red Springs
41. Rennert	A. P. Stephens, Lumberton	Lonnie Burns, Shannon
42. Rowland	Kenneth Neuensehwande, Rowland	I. L. Johnson, Rowland
43. Rozier	A. P. Stephens, Lumberton	Frankie Powers, Rt. 3, Lumberton
44. Saddle Tree	J. Linwood Jones, Rt. 2, Lumberton	Edwin Humphrey, Rt. 1, Shannon
45. Saint Paul's:		
1. First	Thomas Max Linnens, St. Pauls	B. R. Stone, 303 S. 2nd St., St. Pauls
2. Second	Matthew F. Mills, 509 S. 3rd St., St. Pauls	Walter Etters, St. Pauls
46. Sand Hill	L. L. Todd, Rt. 2, Lumberton	Earl Carter, Rt. 2, Lumberton
47. Singletary's Cross Roads	J. C. Halliburton, 104 Elba St., Lumberton	J. H. Pridgen, Rt. 5, Lumberton
48. Smyrna	E. L. Coleman, Rt. 2, Lumberton	Thomas Lovett, E. 9th St., Lumberton
49. Ten Mile	S. M. Dorton, Orrum	J. W. Howell, Jr., Rt. 1, Lumberton
50. Tolarsville	S. N. Lamb, St. Pauls	Julian T. Graham, Rt. 1, St. Pauls
51. White Poind	None	Robert Waters, Rt. 2, Fairmont
52. Zion's Hill	Prentice Fox, Lumberton	Alex Sessoms, Rt. 1, Lumberton
53. Zion's Tabernacle	Robert Holt, Rt. 5, Lumberton	Johnnie B. Herring, Rt. 5, Lumberton
54. Missions:		
1. Lumberton, First (Southside)	(Report included in Lumberton First report)	
2. Shannon (Red Spgs. Southside)	Jasper Stutts, Red Springs	Clarence Grimes, Shannon
Totals		

ROBESON—Continued

.	Services	Baptisms	Total Church Membership	Sunday School Enrollment	Vacation Bible School Enrollment	Training Union Enrollment	W. M. U. Enrollment	Brotherhood Enrollment	Money Expended for New Buildings (Special Item)	Total Local Church Exp. (Including Pastor's Salary)	Total Mission Expenditures	Grand Total Exp. (Add Last Two Totals)
9.	All	------	262	327	90	57	75	48	$------	$ 4,282	$ 501	$ 4,783
10.	1–3	------	253	281	120	83	90	------	460	3,940	1,282	5,222
11.	All	2	261	252	98	97	42	32	989	10,579	840	11,419
12.	2–4	7	233	282	105	------	40	------	------	4,100	626	4,726
13.	2–4	3	152	139	56	68	22	28	4,089	5,780	265	6,045
14.	All	6	171	140	106	51	24	14	1,069	2,768	152	2,920
15.	All	20	988	951	253	279	244	------	9,022	58,327	19,596	77,923
16.	All	6	314	252	101	96	84	8	148	3,520	633	4,153
17.	All	28	462	423	156	121	38	------	404	10,475	3,173	13,648
18.	1–3	------	95	86	------	------	10	------	------	2,758	120	2,878
19.	All	2	378	362	141	47	55	------	1,074	6,092	957	7,049
20.	All	3	140	94	50	------	------	------	2,028	4,656	1,049	5,705
21.												
1.	All	27	863	859	259	160	96	58	11,699	30,562	4,038	34,600
2.	All	33	1,670	1,694	389	361	489	279	572	106,519	33,176	139,695
3.	1–2–3	38	414	590	292	175	216	77	500	13,625	3,555	17,180
4.	All	8	258	298	112	61	79	39	1,109	8,123	644	8,767
5.	All	13	284	377	132	106	37	------	4,580	8,056	516	8,572
22.												
1.	2–4	6	96	127	116	68	60	11	------	4,024	2,638	6,662
2.	All	9	269	205	78	67	68	28	------	9,733	2,641	12,374
23.	4	1	46	44	84	------	10	------	------	1,232	214	1,446
24.	1–3	------	34	34	------	------	------	------	85	664	20	684
25.	1–2	------	143	150	40	27	57	------	------	1,768	651	2,419
26.	1–4	2	97	52	------	28	19	------	117	2,150	480	2,630
27.	All	8	144	145	51	39	25	------	------	2,876	505	3,381
28.	1–3	------	37	75	------	------	13	------	------	1,353	60	1,413
29.	2–4	19	146	100	------	65	------	------	26	973	115	1,088
30.	2–4	4	418	310	160	88	33	------	2,548	5,097	596	5,693
31.	1–3	2	148	129	55	44	34	------	------	1,432	215	1,647
32.	All	4	162	135	56	------	49	------	539	4,266	1,960	6,226
33.	All	46	424	451	199	144	34	45	1,787	15,851	3,165	19,016
34.	2–3	------	74	41	58	------	12	------	1,104	2,820	355	3,175
35.	2–4	5	149	142	28	88	46	8	822	2,767	461	3,228
36.	All	20	202	216	58	52	79	19	44,141	49,532	1,624	51,156
37.	All	3	448	271	128	55	133	66	145	10,152	5,711	15,863
38.	All	19	295	284	93	88	36	40	57	7,830	1,717	9,547
39.	All	------	149	122	77	------	16	------	------	2,073	63	2,136
40.												
1.	All	23	583	585	155	139	72	31	263	21,878	8,445	30,323
2.	All	26	371	352	170	143	129	58	409	18,555	2,258	20,813
41.	2	1	38	20	24	------	------	------	18	613	215	828
42.	All	3	447	340	128	124	103	------	------	9,619	755	12,374
43.	4	2	92	60	------	------	13	------	20	1,715	1,134	2,849
44.	2–4	3	64	58	35	------	26	10	------	2,226	627	2,853
45.												
1.	All	8	531	491	238	51	148	------	4,755	17,285	10,554	27,839
2.	All	7	141	204	------	86	21	------	1,553	5,167	55	5,222
46.	1–3	------	88	110	------	64	19	------	------	1,566	311	1,877
47.	1–3	5	166	178	83	------	17	31	------	2,046	1,007	3,053
48.	1–3	3	153	81	------	45	22	------	------	1,704	486	2,190
49.	All	14	288	223	100	------	42	------	268	3,434	780	4,214
50.	All	3	213	207	108	76	51	17	------	2,992	1,349	4,341
51.	1–3	3	126	139	66	------	------	------	------	1,214	183	1,397
52.	1–3	4	225	180	55	------	38	------	------	1,967	568	2,535
53.	All	6	226	267	114	------	34	------	6,000	9,191	427	9,618
54.												
1.	------	------	------	------	------	------	------	------	------	------	------	------
2.	All	1	31	77	52	------	13	------	3,752	4,439	22	4,461
------	------	506	16,454	15,655	5,656	3,596	3,481	1,016	$129,009	$ 570,187	$136,160	$706,347

ROWAN

Churches	Pastor and Post Office	Sunday School Superintendent and Post Office
1. Calvary	Dale Hooper, Rt. 8, Salisbury	Clyde Eagle, Rt. 8, Salisbury
2. Central	O. J. Morgan, P. O. Box 982, Kannapolis	Cecil Dial, 404 E. 16th St., Kannapolis
3. China Grove, First	R. O. Brinkley, Box 406, China Grove	R. J. Davis, China Grove
4. China Grove, South	Herman G. Matheny, China Grove	Cletus Taylor, Rt. 3, China Grove
5. Dunn's Mountain	John H. Simpson, Rt. 5, Salisbury	James L. McCoy, Rt. 5, Salisbury
6. East Corinth	None	Fred Morgan, Rt. 1, Gold Hill
7. Eastside	Joseph W. Creason, Box 478, Cooleemee	Odis Lowman, Rt. 5, Salisbury
8. Enon	J. W. Allen, 2101 Woodleaf Rd., Salisbury	Clarence G. Wise, Rt. 6, Salisbury
9. Faith	B. Lester Huff, Faith	Clyde Petrea, Box 218, Faith
10. Gold Hill	Zeb Thompson, Gold Hill	G. A. Cook, P. O. Box 241, China Grove
11. Grace	Harold J. Mason, 1502 Central Drive, Kannapolis	A. W. Kinney, 1107 East 13th St., Kannapolis
12. Landis	Vernon T. Helms, Box 8, Landis	C. C. Fain, Box 461, China Grove
13. Needmore	Virgil Boone, Rt. 1, Woodleaf	G. M. Murph, Rt. 1, Woodleaf
14. Phaniels	C. R. Yarborough Rt. 2, Rockwell	C. A. Troutman, 50 Long St., Concord
15. Pine Ridge	E. M. Fain, Rt. 3, China Grove	E. L. Morgan, Rt. 2, China Grove
16. Rockwell	R. R. Hodson, Box 277, Salisbury	J. W. Loy, Sr., Rt. 1, Salisbury
17. Salisbury:		
1. Community	R. T. McGalliard, Box 604, Landis	R. T. Byrd, Rt. 8, Salisbury
2 Emmanuel	Wade H. James, Salisbury	Richard L. Eller, 427 E. Innes St., Salisbury
3. First	W. J. Stephenson, 732 Mocksville Ave., Salisbury	J. H. Nettles, 714 S. Ellis St., Salisbury
4. North Main Street	J. A. Richardson, Jr., 1612 N. Lee Street, Salisbury	Howard Hillard, 509 E. Lafayette St., Salisbury
5. Rowan Mills	W. P. Lippard, Rt. 2, Salisbury	W. H. Lippard, P. O. Box, Salisbury
6. Stallings Memorial	R. Albert Propst, 710 Maupin Avenue, Salisbury	C. M. Satterwhite, Rt. 6, Salisbury
18. Southside	K. E. Haigler, Box 257, Salisbury	B. A. Bailey, Rt. 3, Salisbury
19. Spencer:		
1. East	James M. Bulman, Box 316, E. Spencer	John E. Nesbitt, 314 Weant St., East Spencer
2. First	E. H. Potts, 216 Fifth St., Spencer	James M. Crowell, Jr., Fourth Street, Spencer
3. Oakdale	H. M. Hocutt, Charles St., Spencer	Paul P. Hinkle, Rt. 8, Salisbury
4. Trinity	C. E. Wraight, 611 Carolina Avenue, Spencer	T. R. Wise, 1009, Fourth St. Spencer
20. Trading Ford	R. N. Hunneycutt, Rt. 4, Salisbury	Lacy Barber, 725 Salisbury Ave., Spencer
21. West Corinth	Robert M. Winecoff, Rt. 3, Mooresville	James W. Miller, Rt. 3, Mooresville
22. West Landis	H. T. Davis, China Grove	James Hatley, P. O. Box 817, Kannapolis
23. West Park	Finley Fox, Rt. 2, Rockwell	D. H. Watkins, Rt. 3, Salisbury
24. Wyatt's Grove	J. C. Mangum, Rt. 1, Richfield	W. C. Hinson, Rt. 1, Richfield
25. Yadkin	Marvin Smith, 35 Brown St., Lexington	George Mahala, Rt. 1, Linwood
26. Brenner Ave., Chapel	Charles Lemly, Brenner Ave., Salisbury	Graham Carlton, 118 N. Fulton Street, Salisbury
27. Crusade Mission	Gerald Lanier, Rt. 1, Denton	Johnny Miller, East Spencer
Totals		

SANDY CREEK

1. Antioch	Claude J. Johnson, Box 37, Goldston	J. R. Wilkins, Rt. 1, Goldston
2. Bear Creek	Michael Brandi, Goldston	Johnnie B. Elkins, Rt. 2, Bear Creek
3. Bennett	Claude Johnson, Box 37, Goldston	Ted Welch, Bennett
4. Bethany	George M. Graham, Goldston	Roland Palmer, Jr., Gulf
5. Bonlee		W. S. Phillips, Bonlee
6. Brush Creek	Reid R. Harris, Rt. 2, Siler City	J. Colon Dixon, Bennett
7. Cool Springs	Eugene Edmondson, 310 S. 7th Street, Sanford	R. Bailey Groce, Rt. 4, Sanford
8. Emmaus	Harry E. Byrd, Box 468, Wake Forest	W. R. Clark, Rt. 2, Pittsboro
9. Fall Creek	Johnnie Hilliard, Fuquay Springs	Francis Brewer, Robbins
10. Flat Springs	R. Melvin Henderson, Rt. 5, Sanford	C. S. Kelley, Colon
11. Goldston	George M. Graham, Goldston	Paul C. Cromer, Goldston
12. Gum Springs	Vestal Parrish, Jr., Wake Forest	Russell Foushee, Rt. 1, Moncure
13. Hickory Grove	Clyde Moffitt, Rt. 1, Ramseur	Hugh King, Rt. 1, Bear Creek
14. Hickory Mountain	Michael Brandi, Goldston	N. J. Dark, Rt. 3, Siler City

ROWAN

	Services	Baptisms	Total Church Membership	Sunday School Enrollment	Vacation Bible School Enrollment	Training Union Enrollment	W. M. U. Enrollment	Brotherhood Enrollment	Money Expended for New Buildings (Special Item)	Total Local Church Exp. (Including Pastor's Salary)	Total Mission Expenditures	Grand Total Exp. (Add Last Two Totals)
1.	4	31	487	495	171	171	110	58	$ 11,313	$ 20,089	$ 1,928	$ 22,017
2.	4	6	171	181	85	104	------	------	9,500	23,606	25	23,631
3.	4	8	320	240	84	48	49	15	1,817	15,985	1,724	17,709
4.	4	2	183	164	77	59	74	21	3,701	11,804	442	12,246
5.	4	23	390	464	106	126	121	31	25,840	33,518	1,226	34,744
6.	4	6	115	86	42	52	18	------	560	5,924	230	6,154
7.	4	4	57	88	49	35	9	6	8,153	10,745	505	11,250
8.	4	14	330	396	163	202	145	80	3,477	13,172	3,966	17,138
9.	4	8	257	289	107	132	109	71	1,309	15,662	1,830	17,492
10.	4	4	77	93	43	------	------	------	--------	1,924	83	2,007
11.	4	14	280	280	125	99	30	12	372	14,923	436	15,359
12.	4	52	840	697	240	182	86	53	1,384	33,351	6,011	39,362
13.	4	3	146	145	87	77	14	------	200	4,430	405	4,835
14.	4	24	331	220	105	81	48	44	--------	8,712	1,494	10,206
15.	4	7	117	109	68	39	17	12	183	5,809	283	6,092
16.	4	3	198	152	35	45	15	------	--------	4,773	162	4,935
17.												
1.	4	4	127	153	48	35	28	11	420	3,834	113	3,947
2.	4	15	230	302	105	67	58	36	1,519	10,133	796	10,929
3.	4	26	1,317	1,192	221	342	312	149	--------	82,049	16,566	98,615
4.	4	29	457	448	143	210	143	72	1,611	12,365	2,542	14,907
5.	4	21	340	272	118	106	71	------	347	10,476	1,437	11,913
6.	4	16	801	734	169	180	195	85	2,492	31,374	5,745	37,119
18.	4	15	281	267	167	90	57	43	24,207	38,974	681	39,655
19.												
1.	4	4	155	170	82	48	54	26	504	6,473	280	6,753
2.	4	10	569	520	138	65	214	51	18	13,350	7,897	21,247
3.	4	16	525	493	156	116	172	22	4,341	15,442	4,146	19,588
4.	4	7	199	222	------	70	66	15	6,088	13,776	2,025	15,801
20.	4	32	585	489	134	38	135	57	--------	10,604	2,975	13,579
21.	4	8	158	159	97	71	64	9	62	6,670	1,224	7,894
22.	4	8	74	64	43	33	19	------	178	3,063	206	3,269
23.	4	12	70	43	55	------	48	------	33	1,745	149	1,894
24.	4	4	110	103	51	------	36	10	3,896	6,722	141	6,863
25.	4	17	123	190	109	58	24	16	--------	3,791	621	4,412
26.	4	(Tota	ls inclu	ded wi	th Firs	t Bapt	ist Ch	urch, S	alisbury)	--------	-------	-------
27.	4	(Tota	ls inclu	ded wi	th Tra	ding F	ord Ba	ptist C	hurch. S	alisbury)	-------	-------
------	----------	453	10,420	9,860	3,423	2,981	2,541	1,005	$113,525	$ 495,268	$ 68,294	$563,562

SANDY CREEK

1.	2	1	172	136	66	------	24	------	$ 1,945	$ 4,875	$ 377	$ 5,252
2.	2	6	141	132	46	------	39	------	--------	2,218	369	2,587
3.	4	6	196	214	89	------	44	------	1,456	4,431	1,232	5,663
4.	2	5	139	131	49	42	52	------	2,151	3,571	926	4,497
5.	4	5	152	138	68	40	73	------	415	5,985	679	6,664
6.	2	7	208	228	86	31	60	------	--------	4,945	1,221	6,166
7.	4	8	232	216	------	77	69	------	--------	3,404	1,351	4,755
8.	4	3	131	123	57	------	32	------	429	3,906	937	4,843
9.	2	11	270	234	------	------	12	------	--------	2,482	678	3,160
10.	4	------	226	187	98	72	20	------	11,425	19,833	930	20,763
11.	3	------	168	158	81	58	79	20	--------	4,803	1,110	5,913
12.	4	3	116	95	57	37	33	------	1,039	4,327	592	4,919
13.	3	------	118	119	68	------	10	------	1,836	2,500	123	2,623
14.	2	3	168	138	51	60	24	------	8,006	10,803	519	11,322

SANDY CREEK—Continued

Churches	Pastor and Post Office	Sunday School Superintendent and Post Office
15. Jonesboro Heights	John D. Smith, Box 3, Jonesboro Heights, Sanford	O. V. Batchelor, J. H. S. Rt. 6, Sanford
16. Juniper Springs	George M. Graham, Goldston	Marshall Neill Bradley, Broadway
17. Love's Creek	Edward C. Ellictt, Siler City	H. W. Cole, Box 623, Siler City
18. May's Chapel	No Pastor	L. W. Burns, Rt. 2, Bear Creek
19. Moncure	Robert Mobley, Moncure	W. L. Glosson, Moncure
20. Moon's Chapel	J. R. Duffie, Rt. 1, Staley	E. W. Reitzel, Rt. 1, Staley
21. Mt. Olive	O. M. Burckhalter, Rt. 2. Graham	F. M. Russell, Rt. 2, Graham
22. New Salem	M. E. Cunnup, Airport Rd., Chapel Hill	Leonard Eubanks, Rt. 2, Pittsboro
23. Oakley	J. C. Edwards, Liberty	R. D. Gee, Rt. 2, Siler City
24. Pittsboro	Harold W. Tribble, Jr., Pittsboro	Fred P. Nooe, Pittsboro
25. Rives Chapel	Robert Bouldin, Rt. 2, Bear Creek	Hoke Brooks, Rt. 1, Staley
26. Rock Springs	M. E. Cunnup, Airport Rd., Chapel Hill	Chapin Oldham, Star Rt., Pittsboro
27. Rocky River	Reid R. Harris, Rt. 2, Siler City	R. Calvin Culberson, 616 E. 5th St., Siler City
28. Sandy Branch	Virgil E. Moorfield, Jr., Bonlee	Curtis Moody, Bear Creek
29. Sanford:		
1. East	Roy A. Morris, 206 N. 3rd St., Sanford	C. F. Sawyer, 615 Midland Ave., Sanford
2. First	W. Wilbur Hutchins, Sanford	Basil H. Byerly, Sanford
30. Siler City	Robert E. Poerschke, 314 N. 2nd Avenue, Siler City	Max V. Bray, 515 W. Cardinal, Siler City
31. Staley	Olin B. Hefner, Staley	Calvin Davis, Rt. 1, Siler City
32. Tyson's Creek	Claude Johnson, Goldston	Norman Scott, Rt. 1, Bear Creek
Totals		

SANDY RUN

1. Adaville	J. R. Featherstone, Rt. 3, Forest City	James Parker, Spindale
2. Alexander	M. D. Blanton, Forest City	J. D. Holland, c/o Alexander Sub. Sta., Forest City
3. Bethany	C. C. Matheney, Forest City	Orson Cole, Rt. 3, Forest City
4. Bethel	Harold Brown, Ellenboro	Delbert Byars, Ellenboro
5. Big Springs	W. L. McSwain, Rt. 1, Ellenboro	Fred Hughes, Rt. 1, Ellenboro
6. Bostic	C. E. Auten, Box 49, Bostic	Fred G. Wright, Bostic
7. Broad River	Troy Dellinger, Chesnee, S. C.	W. B. Carver, Rt. 1, Rutherfordton
8. Calvary		W. C. Hall, Rt. 1, Mooresboro
9. Camp's Creek	J. P. Royal, Rt. 2, Gaffney, S. C.	Robert W. Buckner, Rt. 2, Gaffney, S. C.
10. Campfield Memorial	R. K. Huntley, R.t 2, Ellenboro	E. H. Toney, Rt. 1, Ellenboro
11. Cane Creek	R. G. Melton, Forest City	G. W. Toney, Rt. 2, Union Mills
12. Caroleen	Zeb Moss, Caroleen	Horace M. Melton, Caroleen
13. Cliffside	T. S. Lawrence, Cliffside	Henry H. Elmore, Cliffside
14. Concord		John White, Rt. 1, Bostic
15. Corinth	A. M. Martin, Rt. 2, Ellenboro	J. W. Grayson, Rt. 2, Ellenboro
16. Drewery Dobbins	A. M. Martin, Rt. 2, Ellenboro	Dwight Cooper, Ellenboro
17. Fairview	Howard Keller, Rt. 2, Bostic	Charles Van Dyke, Rt. 2, Bostic
18. Faith	T. G. McAlister, Rt. 1, Bostic	Thomas H. Moore, Avondale
19. First Broad	Olen Kendrick, Rt. 2, Bostic	J. O. Gettys, Rt. 1, Ellenboro
20. Floyd's Creek	Fred Bryant, Rt. 1, Forest City	James Butler, Rt. 1. Forest City
21. Forest City:		
1. First		J. D. Cooley, Box 128, Forest City
2. Florence	Fred A. Mauney, Arlington St., Forest City	T. R. Causby, Edge Wood Dr., Forest City
3. Harmon Street	Howard B. Wall, 203 Oak Ridge Drive, Forest City	J. B. Curtiss, Forest City
22. Gnatt's Grove	E. L. McDaniel, Ellenboro	Junior Self, Box 15, Mooresboro
23. Goode's Creek		R. S. Burleson, Rt. 1, Mooresboro
24. Goode's Grove	Ralph Branch, Henrietta	Mrs. Ralph Branch, Henrietta
25. Gray's Creek	E. D. White, Rt. 3, Rutherfordton	Charlie Cole, Rt. 4, Rutherfordton
26. Green Creek	L. A. Erwin, Rt. 1, Campobello, S. C.	Huey Fagan, Rt. 1, Landrum, S. C.
27. Harris	Dewey E. Newton, Harris	M. R. Alexander, Harris
28. Haynes Memorial	Carl G. Mauney, Avondale	J. Moser Wright, Avondale
29. Henrietta	R. W. Hovis, Henrietta	Troy Branch, Henrietta
30. Hicks Grove	Harold McKinnish, Rt. 3, Chesnee, S. C.	Gerald McIntyre, Rt. 3, Chesnee, S. C.
31. High Shoals	W. F. McGinnis, Rt. 2, Ellenboro	Clinton Greene, Avondale
32. Holly Springs	Wade H. Huntley, Rt. 1, Rutherfordton	Lewis Head, Rt. 3, Forest City

SANDY CREEK—Continued

	Services	Baptisms	Total Church Membership	Sunday School Enrollment	Vacation Bible School Enrollment	Training Union Enrollment	W. M. U. Enrollment	Brotherhood Enrollment	Money Expended for New Buildings (Special Item)	Total Local Church Exp. (Including Pastor's Salary)	Total Mission Expenditures	Grand Total Exp. (Add Last Two Totals)
15.	4	21	365	306	136	69	103	.....	$ 25,124	$ 32,561	$ 1,920	$ 34,481
16.	2	7	150	246	82	.....	64	.....	1,786	3,229	336	3,565
17.	4	17	371	325	128	87	113	.....	542	6,770	3,994	10,764
18.	2	3	63	44	.....	.....	12	.....	.....	874	287	1,161
19.	4	10	166	101	.....	53	46	.....	469	3,119	1,597	4,716
20.	4	8	155	174	48	43	41	24	1,939	5,218	971	6,189
21.	4	4	325	291	68	69	93	.....	239	6,014	2,800	8,814
22.	4	1	114	72	21	25	22	.....	636	2,307	205	2,512
23.	4	.....	200	223	88	68	61	.....	181	3,771	1,740	5,511
24.	4	4	253	278	63	.....	51	.....	.....	7,764	1,671	9,435
25.	4	15	222	139	69	.....	30	.....	.....	3,281	480	3,761
26.	2	10	154	160	48	.....	14	.....	.....	1,179	288	1,467
27.	4	5	208	200	123	64	79	.....	3,477	13,269	1,354	14,623
28.	4	8	356	283	119	91	66	.....	73	10,753	1,958	12,711
29.												
1.	4	10	456	513	181	98	73	.....	15,444	25,481	2,349	27,830
2.	4	14	1,017	946	226	167	330	.....	68,801	110,727	12,029	122,756
30.	4	1	584	569	155	59	190	90	$ 3,789	25,644	3,983	29,627
31.	4	12	118	147	68	43	14	.....	.....	6,239	442	6,681
32.	2	14	158	127	64	.....	22	.....	.....	1,729	816	2,545
.....	.....	222	7,872	7,393	2,503	1,353	1,995	134	$151,202	$ 348,012	$ 50,264	$398,276

SANDY RUN

1.	.....	18	378	337	125	85	11	.....	$.....	$ 13,365	$ 1,969	$ 15,334
2.	.....	16	403	318	119	.....	152	.....	16,044	25,483	2,006	27,489
3.	.....	5	234	138	91	47	50	10	164	5,094	731	5,825
4.	.....	8	549	355	167	121	120	.....	.....	6,972	1,824	8,796
5.	.....	8	270	166	53	28	24	8	36,042	39,604	171	39,775
6.	.....	16	382	260	96	86	30	17	.....	9,305	1,418	10,723
7.	.....	6	160	125	.....	58	10	.....	.....	2,605	166	2,771
8.	.....	11	118	109	39	.....	.....	.....	.....	2,929	495	3,424
9.	.....	5	413	269	110	114	59	.....	.....	5,566	1,536	7,102
10.	.....	1	163	137	67	60	.....	.....	.....	1,859	489	2,348
11.	.....	.....	111	72	42	.....	.....	.....	228	1,620	174	1,794
12.	.....	14	523	461	158	90	127	.....	304	20,027	6,379	26,406
13.	.....	41	1,031	861	250	208	216	94	2,702	26,743	16,975	43,718
14.	.....	6	303	213	126	90	58	22	1,922	10,162	735	10,897
15.	.....	10	312	271	.....	.....	.....	.....	279	3,386	656	4,042
16.	.....	3	235	105	60	43	15	.....	7,436	9,463	267	9,730
17.	.....	.....	100	96	47	44	.....	.....	1,451	4,550	444	4,994
18.	.....	2	53	101	39	.....	6	.....	.....	790	46	836
19.	.....	10	239	136	76	78	30	20	156	5,521	345	5,866
20.	.....	8	306	196	74	101	48	4	17,827	23,607	877	24,484
21.												
1.	.....	24	1,125	926	257	130	285	.....	65,338	109,855	25,226	135,081
2.	.....	32	956	920	302	318	247	80	.....	40,759	8,835	49,594
3.	.....	6	101	140	40	.....	15	14	.....	2,318	5	2,323
22.	.....	4	90	80	.....	.....	.....	.....	.....	1,454	66	1,520
23.	.....	3	167	112	48	44	.....	.....	.....	2,557	383	2,940
24.	.....	.....	85	85	.....	41	.....	.....	.....	314	25	339
25.	.....	.....	118	146	68	.....	33	.....	.....	2,801	448	3,249
26.	.....	2	371	312	134	122	68	37	493	14,938	1,617	16,555
27.	.....	8	127	103	.....	.....	.....	.....	4,755	6,597	369	6,966
28.	.....	.....	285	231	68	43	76	.....	.....	8,859	2,727	11,586
29.	.....	13	593	498	137	99	85	15	125	14,212	2,179	16,391
30.	.....	2	236	236	100	92	10	.....	1,500	21,164	466	21,630
31.	.....	2	236	127	47	36	24	19	.....	7,776	451	8,227
32.	.....	7	250	214	150	.....	14	.....	4,674	8,663	425	9,088

SANDY RUN—Continued

Churches	Pastor and Post Office	Sunday School Superintendent and Post Office
33. Lavonia	Guy Hutchins, Rt. 1, Cowpens, S. C.	William Byers, Rt. 2, Gaffney, S. C.
34. Mt. Harmony	Ralph Huntley, Rt. 2, Ellenboro	Earnest Condrey, Rt. 2, Bostic
35. Mt. Lebanon	B. H. Parker, Rt. 2, Bostic	Paul Magill, Rt. 1, Bostic
36. Mt. Olivet	W. L. McSwain, Rt. 1, Ellenboro	Vaughn Hamrick, Rt. 1, Ellenboro
37. Mt. Pleasant (C)	O. W. Cain, Boiling Springs	Walter Bostic, Rt. 1, Mooresboro
38. Mt. Pleasant (R)	B. A. Cooper, Forest City	R. L. Wells, Forest City
39. Pacelot Hills	Clarence Tucker, Landrum, S. C.	Lewis Flynn, Rt. 1, Tryon
40. Penial	J. W. Splawn, Rt. 1, Tryon	Homer Pittman, Rt. 1, Tryon
41. Piney Mountain	J. L. Sisk, Rt. 2, Ellenboro	S. T. Medford, Rt. 3, Forest City
42. Poor's Ford	L. B. Harris, Rt. 1, Mooresboro	Avery Hicks, Rt. 4, Box 140, Rutherfordton
43. Prospect		Walter Toney, Box 308, Cliffside
44. Race Path	Jyles Hall, Rt. 2, Ellenboro	C. A. Luckadoo, Rt. 2, Ellenboro
45. Riverside	F. M. Barnes, 605 Green St., Rutherfordton	Marcus Powell, Rt. 1, Forest City
46. Sandy Level	Paul Crawford, Spindale	James R. Murray, Rt. 1, Bostic
47. Sandy Mush	Guy E. Johnson, Forest City	Charles Walker, Rt. 1, Forest City
48. Sandy Run	W. G. Camp, Mooresboro	John K. Smart, Mooresboro
49. Sandy Springs	John M. Lynch, Rt. 1, Chesnee, S. C.	James Lee Robbins, Rt. 1, Rutherfordton
50. Shiloh	W. M. Owens, Rt. 1, Rutherfordton	Claude Willson, 103 Harrill St., Forest City
51. Smith's Grove	Virgil Bailey, Spindale	Marvin Carroll, Forest City
52. Spencer	W. F. Woodall, 205 Oak St., Spindale	W. C. England, Jr., 403 Harding Street, Spindale
53. Sulphur Springs	Alfred Abernathy, Rt. 1, Forest City	Arthur Cole, Rt. 1, Forest City
54. Tabernacle	Ralph Haynes, 224 Harmon St., Forest City	W. E. Lynch, Washington St., Forest City
55. Temple	L. W. Cain, Henrietta	James Yelton, Henrietta
56. Trinity	James McAllister, Rt. 1, Mooresboro	Sam Jenkins, Rt. 3, Shelby
57. Wall's	W. T. Luckadoo, Box 309, Ellenboro	A. C. Lovelace, Box 338, Ellenboro
58. West Side	M. H. Ingle, Box 2, Forest City	Homer L. Pilgrim, 305 Big Springs Ave., Forest City
59. Wilson	L. A. Howard, Spindale	William G. Biggerstaff, Rt. 1, Bostic
60. Glenwood Mission Vacation Bible School		
Totals		

SOUTH FORK

1. Amity		Alvin Caldwell, Rt. 3, Lincolnton
2. Antioch	Haskill Sides, Denver	Charles Starr, Boger City
3. Bethel	Gordon Schrum, Rt. 5, Lincolnton	Douglas Smith, Rt. 5, Lincolnton
4. Boger City	Latt Beshears, Box 103, Boger City	J. M. Sherrill, Rt. 3, Lincolnton
5. Cedar Grove	Hampton L. Scronce, Rt. 1, Newton	E. L. Wilson, Rt. 1, Maiden
6. Center View	H. B. Jones, Iron Station	Flint Hovis, Rt. 5, Lincolnton
7. Craig's Memorial	A. V. Lockee, 320 S. Rhyne, Lincolnton	F. H. Riddle, Rt. 1, Alexis
8. Crouse	R. G. Blackburn, Rt. 4, Lincolnton	Lloyd J. Spencer, Jr., Rt. 1, Lincolnton
9. Faith	Charles H. Ingle, Rt. 1, Iron Station	Vernon Lineberger, Rt. 1, Denver
10. Friendly Chapel	Floyd Beaver, Rt. 3, Lincolnton	Rhyne Henley, Rt. 1, Maiden
11. Gainesville	No Pastor	O. R. Tutherow, Rt. 1, Crouse
12. Howard's Creek	John A. Kale, Rt. 4, Lincolnton	* Sid Hoyle, Rt. 3, Lincolnton
13. Hudson's Chapel	Fred Carpenter, Rt. 4, Lincolnton	Woodrow Edwards, P. O. Box 57, Catawba
14. Hull's Grove	Floyd R. Willis, Rt. 2, Vale	M. J. Gilbert, Rt. 1, Lincolnton
15. Lawing's Chapel	L. A. McClure, Alexis	James T. Beal, Rt. 5, Lincolnton
16. Leonard's Fork		Marshall Black, Rt. 1, Crouse
17. Lincolnton:		
1. East	Marion J. Pierce, Box 611, Bessemer City	Charles Mitchem, 1021 Gaston Street, Lincolnton
2. First	Linwood Peterson, 203 N. Cedar St., Lincolnton	Joe Bondurant, 602 Bonview Avenue, Lincolnton
3. Lincoln Avenue	A. L. Campbell, 318 S. Rhyne, Lincolnton	J. Alvin Sain, Rt. 1, Lincolnton
4. North	A. L. Whitesides, Box 141, Lincolnton	Frank Butler, W. 2nd St., Lincolnton
18. Long Shoals	Leonard P. Horne, Rt. 4, Lincolnton	Fred Gates, Rt. 4, Lincolnton
19. Macedonia	Jack Mace, Alexis	E. B. Wilkinson, Jr., Rt. 1, Denver

SANDY RUN—Continued

	Services	Baptisms	Total Church Membership	Sunday School Enrollment	Vacation Bible School Enrollment	Training Union Enrollment	W. M. U. Enrollment	Brotherhood Enrollment	Money Expended for New Buildings (Special Item)	Total Local Church Exp. (Including Pastor's Salary)	Total Mission Expenditures	Grand Total Exp. (Add Last Two Totals)
33.	.....	7	199	101	45	60	28	18	$ 2,619	$ 6,230	$ 230	$ 6,460
34.	.....	2	272	200	91	.....	.....	.....	.....	2,842	95	2,937
35.	.....	.....	115	146	54	72	18	.....	440	2,778	747	3,525
36.	.....	.....	175	84	50	49	20	15	296	2,886	705	3,591
37.	.....	17	315	231	120	85	22	15	626	11,239	886	12,125
38.	.....	8	233	184	57	.....	44	13	.....	5,463	996	6,459
39.	.....	3	80	65	.....	.....	.....	.....	3,480	4,384	42	4,426
40.	.....	5	286	198	125	60	.....	.....	.....	4,679	199	4,878
41.	.....	10	55	43	42	.....	.....	.....	.....	1,294	34	1,328
42.	.....	.....	60	40	30	.....	.....	.....	107	976	55	1,031
43.	.....	3	453	275	92	101	62	33	726	10,666	514	11,180
44.	.....	23	413	329	119	100	57	31	6.505	16,197	1,402	17,599
45.	.....	3	87	72	.....	.....	.....	.....	11	568	34	602
46.	.....	6	264	100	76	.....	11	.....	.....	1,700	136	1,836
47.	.....	18	364	340	120	97	27	.....	1,025	14,142	596	14,738
48.	.....	18	441	372	91	120	113	16	4,069	11,244	6,057	17,301
49.	.....	28	344	164	.....	97	18	.....	3,262	8,131	515	8,646
50.	.....	19	402	409	178	154	.....	15	840	17,869	1,413	19,282
51.	.....	2	103	65	40	.....	.....	.....	1,774	2,620	53	2,673
52.	.....	58	1,546	1,246	371	451	225	94	4,066	43,749	20,449	64,198
53.	.....	8	303	220	113	62	17	.....	.....	5,536	1,427	6,963
54.	.....	3	145	85	.....	.....	.....	.....	550	431	62	493
55.	.....	1	181	203	68	46	65	16	1,900	9,704	1,833	11,537
56.	.....	16	310	335	113	94	22	.....	957	2,216	1,517	3,733
57.	.....	5	386	214	142	56	12	18	90	7,213	564	7,777
58.	.....	13	211	206	95	56	37	.....	.....	8,264	945	9,209
59.	4	1	57	44	43	.....	.....	.....	266	1,397	66	1,463
60.	.....	.....	.....	.....	45	.....	.....	.....	.....	.....	.....	.....
.....	.....	568	18,823	14,827	5,410	3,938	2,611	624	$195,049	$ 665,336	$122,497	$787,833

SOUTH FORK

1.	4	3	189	196	110	91	18	.....	$	$ 6,584	$ 1,312	$ 7,896
2.	4	.....	152	227	125	.....	48	.....	400	7,378	211	7,589
3.	4	21	112	190	102	108	30	15	.....	4,497	440	4,937
4.	4	15	484	620	178	139	167	54	607	22,513	5,438	27,951
5.	4	11	91	125	85	54	41	32	.....	3,024	155	3,179
6.	2	7	217	195	.....	34	.....	.....	.....	2,807	542	3,349
7.	4	2	108	120	.....	.....	.....	.....	300	5,757	273	6,030
8.	4	3	69	130	.....	.....	.....	11	182	3,316	95	3,411
9.	4	6	99	131	66	73	11	9	15	4,057	784	4,841
10.	2	7	113	83	.....	.....	.....	.....	645	4,605	236	4,841
11.	4	10	213	243	93	58	33	.....	.....	8,951	501	9,452
12.	4	3	59	60	.....	.....	.....	.....	.....	3,634	6	3,640
13.	4	2	146	176	54	87	.....	.....	1,321	4,006	464	4,470
14.	4	17	267	253	135	75	27	.....	10,059	14,100	296	14,396
15.	2	2	252	256	95	.....	63	14	1,592	7,606	1,347	8,953
16.	2	.....	85	130	.....	57	24	.....	44	2,958	218	3,176
17.												
1.	4	5	81	72	45	.....	.....	.....	.....	2,051	25	2,076
2.	4	50	667	595	210	274	211	82	1,127	33,844	18,377	52,221
3.	4	6	200	235	106	43	37	12	208	9,838	220	10,058
4.	4	3	123	117	.....	.....	.....	.....	325	3,675	.....	3,675
18	4	5	91	189	82	59	18	.....	.....	3,027	189	3,216
19.	4	14	303	277	5	104	16	15	6,032	13,640	1,126	14,766

SOUTH FORK—Continued

Churches	Pastor and Post Office	Sunday School Superintendent and Post Office
20. Maiden:		
1. East	James Porter, Maiden	Harold Caldwell, 820 E. Main St., Maiden
2. First	J. D. Hillman, Maiden	Truitt Beard, Maiden
3. West Side		Leroy Boggs, 515 Carolina Ave., Maiden
21. Mathis Chapel	Thomas Taylor, Rt. 1, Shelby	Kenneth Sigmon, Rt. 2, Catawba
22. Mt. Anderson	Harding Caldwell, Rt. 2, Newton	Wade Painter, Rt. 5, Lincolnton
23. Mt. Ruhama	L. A. McClure, Alexis	Coyte Punch, Rt. 1, Maiden
24. Mt. Zion	A. R. Waters, Denver	William E. Stroupe, Jr., Rt. 1, Alexis
25. Mountain View	L. A. McClure, Alexis	L. P. Gilleland, Rt. 1, Maiden
26. Olivet	Eli B. Smith, Long Island	Fred H. Lytton, Long Island
27. Pearl	Belton Beal, 115 Ct. Square, Lincolnton	Marvin Nantz, Iron Station
28. Piney Grove	Harding Caldwell, Rt. 2, Newton	Charlie Shook, 534 W. 15 St., Newton
29. Poole's Chapel	A. R. Waters, Box 310, Denver	Virgil Bean, Rt. 1, Denver
30. Reepsville	Ralph Webb, Jr., Rt. 1, Vale	Marvin Schronce, 303 S. Cedar, Lincolnton
31. River View	Ernest Friday, Rt. 4, Lincolnton	Herbert Roach, P. O. Box 463, Lincolnton
32. Roseland	Eugene E. Horne, 1208 11 St. N. E., Hickory	Jack Reeves Kiser, Rt. 1, Lincolnton
33. Salem	G. Troy Liner, Rt. 4, Lincolnton	A. L. Baker, Rt. 4, Lincolnton
34. Sharon	Ralph Harris, Rt. 1, Iron Station	Robert E. Hovis, Rt. 3, Lincolnton
35. Southside	W. L. Pitts, Rt. 4, Lincolnton	L. D. Hoyle, Rt. 4, Lincolnton
36. Calvary	Sam Morrison, Rt. 1, Lincolnton	Herbert Summey, 302 W. 2nd Street, Lincolnton
Totals		

SOUTH MOUNTAIN

1. Abee's Chapel	Mack Hodge, Bakersville	G. W. Abee, Rt. 1, Connelly Springs
2. Berea	W. N. Reece, Rt. 3, Box 146-A, Morganton	Charles Townsend, Rt. 1, Connelly Spgs.
3. Beulah	(Not Elected)	Edgar Willis, Rt. 1, Box 253, Connelly Springs
4. Carswell Memorial	B. B. Brooks, Mooresboro	J. E. Lindsay, Rt. 4, Morganton
5. Connelly Springs	Earl Konkle, Connelly Springs	Harold D. Smith, Box 453, Rutherford College
6. Corinth	George Lynch, Rt. 1, Mill Spring	A. G. McNeilly, Rt. 1, Casar
7. Drowning Cree	Joe Grier, Rt. 2, Box 114, Granite Falls	Roy Tucker, Box 225, Rhodhiss
8. Henry River	Lamont Mayes, Jr., Hildebran	Clinton Lowman, Rt. 4, Box 870, Hickory
9. Hildebran View (No Letter)	*John Abee, Connelly Springs	*W. L. Hudson, Rt. 1, Connelly Springs
10. Midway	E. D. Bustle, Rt. 2, Connelly Springs	Lex Wright, Rt. 2, Connelly Springs
11. Mt. Gilead	Virgil Glover, Rt. 1, Casar	Mrs. Mary Lou Mull, Rt. 1, Connelly Springs
12. Mt. Hebron	S. M. Stroupe, Rt. 1, Connelly Springs	Roy Cook, Rt. 4, Morganton
13. Mt. Vernon	Paul Crotts, Rt. 3, Vale	Blair Wesson, Rt. 2, Vale
14. Mt. Zion	(Not Elected)	Glenn Parker, P. O. Box 37, Casar
15. Mull's Chapel	J. E. Hoffman, Rt. 2, Vale	Drewell Rhoney, Rt. 4, Hickory
16. Oak Ridge	Ralph Berry, Rt. 2, Connelly Springs	Eugene Sherrill, Connelly Springs
17. Olive Grove	Ray Caldwell, Rt. 3, Lincolnton	William Walker, Rt. 1, Casar
18. Philadelphia	C. C. Reece, China Grove	Billie Lowman, Rt. 1, Box 288, Connelly Springs
19. Pisgah	Bill Cline, Rt. 1, Casar	J. C. Buff, Casar
20. Pleasant Grove	Julius Hildebran, Rt. 4, Hickory	Santas Hudson, Rt. 1, Connelly Springs
21. Saint John's	Jason Stilwell, Rt. 4, Hickory	Ivey Brittain, Valdese
22. Saint Paul's	W. L. Blanton, Rt. 1, Casar	Marion Benfield, Rt. 1, Casar
23. Shoupe's Grove	Joe Richards, Icard	Grady Propst, Hildebran
24. Smart's Grove	W. L. Blanton, Rt. 1, Casar	R. E. Moses, Rt. 1, Connelly Springs
25. South Fork	Gordon Crump, Rt. 4, Hickory	Eugene Propst, Rt. 4, Hickory
26. Walker's Chapel	Floyd Beaver, Lincolnton	Mackie Huffman, Rt. 4, Morganton
27. Wilkie's Grove	Zeno Crump, Rt. 2, Connelly Springs	Everette Wright, Rt. 4, Hickory
28. Zion Hill	J. E. Hoffman, Rt. 2, Vale	W. M. Hudson, Rt. 1, Connelly Springs
29. Zoar	Marshall Black, Crouse	J. C. White, Rt. 1, Casar
Totals		

SOUTH FORK—Continued

	Services	Baptisms	Total Church Membership	Sunday School Enrollment	Vacation Bible School Enrollment	Training Union Enrollment	W. M. U. Enrollment	Brotherhood Enrollment	Money Expended for New Buildings (Special Item)	Total Local Church Exp. (Including Pastor's Salary)	Total Mission Expenditures	Grand Total Exp. (Add Last Two Totals)
20.												
1.	4	16	390	372	128	94	35	.....	$ 2,881	$ 10,572	$ 1,216	$ 11,788
2.	4	16	578	616	145	210	133	19	45,483	61,912	4,126	66,038
3.	4	2	65	89	40	38	16	6	.....	4,216	13	4,229
21.	4	13	79	109	102	.....	.....	.....	1,454	4,470	124	4,594
22.	2	5	125	174	71	128	20	19	504	5,039	392	5,431
23.	2	26	482	550	198	154	61	34	316	6,409	5,249	11,658
24.	2	2	119	89	42	.....	39	16	319	3,641	1,298	4,939
25.	2	2	220	217	.....	100	20	.....	.....	5,516	497	6,103
26.	4	2	315	284	115	58	103	13	2,135	8,942	2,812	11,754
27.	4	.....	126	117	48	46	.....	.....	.....	3,230	184	3,414
28.	2	5	141	140	55	.....	23	.....	78	2,744	513	3,257
29.	2	5	28	42	35	.....	8	.....	.....	947	262	1,209
30.	4	8	273	314	99	134	50	24	1,354	12,909	595	13,504
31.	4	4	247	296	100	59	103	.....	3,117	12,308	1,137	13,445
32.	4	.....	94	114	.....	.....	15	12	315	3,007	41	3,048
33.	4	13	396	418	122	133	43	24	441	13,348	1,724	15,072
34.	4	.....	61	82	37	.....	.....	.....	.....	1,953	179	2,132
35.	4	12	212	245	115	140	72	52	3,792	16,891	1,240	18,131
36.	4	8	83	191	89	52	26	.....	3,796	8,623	9	8,632
.....	.....	331	8,155	9,079	3,102	2,602	1,511	463	$ 88,842	$ 358,545	$ 53,866	$412,411

SOUTH MOUNTAIN

1.	2	7	152	205	80	.....	.....	.....	$.....	$ 17,049	$ 200	$ 17,249
2.	4	2	97	155	104	105	11	.....	1,350	4,717	679	5,396
3.	.....	.....	123	166	95	.....	.....	.....	.....	2,048	135	2,183
4.	2	.....	68	53	.....	.....	.....	.....	.....	925	151	1,076
5.	4	6	190	188	96	33	38	7	.....	8,259	799	9,058
6.	2	6	163	138	65	.....	.....	.....	.....	3,210	180	3,390
7.	4	7	113	104	94	97	15	.....	790	4,299	157	4,456
8.	4	7	210	265	148	89	15	.....	375	6,763	627	7,390
9.	1–3	*8	.....	*57	.....	.....	.....	.....	.....	.....	23	23
10.	4	16	43	95	.....	42	15	8	294	2,135	.....	2,135
11.	2	2	122	75	.....	.....	.....	.....	1,050	1,323	11	1,334
12.	4	3	163	177	62	29	.....	.....	.....	5,531	272	5,803
13.	4	3	242	225	114	.....	.....	.....	689	3,659	955	4,614
14.	4	3	.....	147	85	.....	.....	.....	.....	1,153	199	1,352
15.	2	2	112	93	46	.....	.....	.....	.....	3,146	270	3,416
16.	4	12	202	266	69	67	17	25	6,300	10,685	999	11,684
17.	4	5	236	128	.....	.....	.....	.....	.....	1,554	182	1,736
18.	2	.....	35	59	.....	.....	.....	.....	.....	706	.....	706
19.	4	18	165	172	133	70	78	29	27	7,130	636	7,766
20.	2	.....	103	125	.....	.....	.....	.....	1,097	2,468	58	2,526
21.	4	3	88	123	.....	.....	.....	.....	.....	2,844	470	3,314
22.	3	16	486	308	212	.....	46	25	.....	5,949	744	6,693
23.	4	20	213	237	102	80	19	29	322	6,282	599	6,881
24.	4	6	97	125	.....	.....	.....	.....	.....	2,363	414	2,777
25.	4	4	90	129	87	67	.....	.....	3,055	6,592	219	6,811
26.	4	10	127	153	78	.....	12	.....	.....	2,889	252	3,141
27.	4	7	170	182	114	.....	.....	.....	287	3,465	231	3,696
28.	4	16	241	242	89	66	20	.....	.....	2,474	286	2,760
29.	2	4	80	73	.....	.....	.....	.....	.....	2,411	44	2,455
.....	.....	193	4,131	4,465	1,803	745	286	123	$ 15,636	$ 122,029	$ 9,792	$131,821

SOUTH ROANOKE

Churches	Pastor and Post Office	Sunday School Superintendent and Post Office
1. Aenon	R. L. Collins, 719 Long Ave., Rocky Mt.	E. J. Shreve, Box 293, Elm City
2. Aurora	H. B. Hines, Aurora	Malcom P. Rowe, Aurora
3. Ayden	W. H. Hollowell, Ayden	John O. W. Graveley, 517 W. 4th Street, Ayden
4. Belhaven	Archie V. Jones, 109 S. Edward Street, Belhaven	Ralph Tarkington, Belhaven
5. Bethel	T. N. Cooper, Bethel	John Mayo, Bethel
6. Cedar Branch	W. B. Harrington, Rt. 1, Williamston	Ben G. Lilley, Jamesville
7. Cherry Chapel *	Paul R. Waters, (Lay), Rt. 2, Washington	Joe Woolard, Rt. 3, Washington
8. Chocowinity	Paul H. Russell, Chocowinity	W. J. Mills, Rt. 1, Box 121, Grimesland
9. Eagles	John D. Davis, Fountain	J. E. Eagles, Macclesfield
10. Elm City	Robert T. Howard, Box 94, Elm City	Wiley T. Harrell, Rt. 3, Elm City
11. Everetts	John Tullock, Everetts	G. H. Forbes, Rt. 3, Williamston
12. Farmville	E. W. Holmes, Farmville	C. L. Beaman, Jr., 304 E. Wilson Street, Farmville
13. Fountain	John D. Davis, Fountain	L. P. Yelverton, Fountain
14. Greenville:		
1. Hillsdale	Mark Owens, 2700 Sunset Ave., Greenville	J. G. Gibbs, 2618 Sunset Ave., Greenville
2. Immanuel	Irby B. Jackson, 612 East 10th Street, Greenville	M. B. MacLeod, Jr., 125 N. Eastern St., Greenville
3. Memorial	Percy B. Upchurch, Box 738, Greenville	Carlton Cozart, Box 155, Greenville
15. Grifton	D. H. McCollough, Grifton	Sherwood Allcox, Box 408, Grifton
16. Hamilton	C. L. Gatling, Hamilton	Don G. Matthews, Jr., Hamilton
17. Jamesville	W. B. Harrington, Rt. 1, Williamston	V. B. Hairr, Jamesville
18. Mildred	Lester Harriss, Chapel Ave., Tarboro	S. W. Dail, Rt. 1, Tarboro
19. New Hope	W. E. Cholerton, Rt. 1, Wilson (Resigned)	J. B. Moore, Rt. 1, Wilson
20. Oak City	W. C. Medlin, Williamston	Johnnie Sledge, Oak City
21. Pactolus	C. F. Laughlin, Pactolus	Noel Lee, Rt. 3, Box 556, Washington
22. Pamlico	J. T. Byrum, Belhaven	Geo. L. Credle, Rt. 2, Bath
23. Penders Chapel	C. R. Griffin, Tarboro Highway, Box 28, Rocky Mount	Donald R. Taylor, Rt. 3, Tarboro
24. Pinetops	Thos. W. McKneely, Pinetops	Milton Carlton, Pinetops
25. Pinetown	Thurman Griffin, Rt. 1, Williamston	Raynor Waters, Rt. 1, Pinetown
26. Piney Grove	W. B. Harrington, Rt. 1, Williamston	Hugh B. Griffin, Rt. 1, Williamston
27. Pleasant Hope	S. H. Coward, 403 Dock St., Wilmington	Clarence Garner, Jr., Rt. 3, Box 50, Elm City
28. Plymouth-Ludford Memorial	Paul B. Nickens, Plymouth	M. W. Spruill, Plymouth
29. Reddicks Grove	W. B. Harrington, Rt. 1, Williamston	J. L. Coltrain, Williamston
30. Robersonville	R. E. Ferguson, Robersonville	R. K. Adkins, Robersonville
31. South Creek		M. M. Midgette, Rt. 2, Box 130, Aurora
32. Speed	Grady J. Haynes, Macon	Charlie Speed, Speed
33. Stantonsburg	Joe R. Prince, Stantonsburg	Foster Rogers, Rt. 2, Stantonsburg
34. Stokes	A. Hartwell Campbell, Greenville	A. D. Eakes, R.F.D., Stokes
35. Tarboro:		
1. First	J. S. Larrimore, Tarboro	S. J. Bartholomew, 118 S. Fairview Dr., Tarboro
2. Trinity	Stanley K. Howard, Hilma Pk., Tarboro	Robert M. Sexton, Rt. 3, Tarboro
36. Washington:		
1. First	Earle J. Rogers, 209 College Avenue, Washington	C. B. Carowan, 215 E. 11th St., Washington
2. Nicholsonville	Ray Frye, Washington	Merrill Daniels, N. Shores, Washington
3. River View	Posey Belcher, 3807 Wake Forest Road, Durham	J. A. Wagoner, Rt. 3, Washington
37. Webb's Chapel	Thos. W. McKneely, Pinetops	Francis Webb, Rt. 3, Elm City
38. Williamston:		
1. Memorial	E. Gordon Conklin, Williamston	C. U. Rogers, Liberty St., Williamston
2 West End	W. C. Medlin, Williamston	Charles W. Coltrain, 115 Edgewood Ave., Williamston

SOUTH ROANOKE

	Services	Baptisms	Total Church Membership	Sunday School Enrollment	Vacation Bible School Enrollment	Training Union Enrollment	W. M. U. Enrollment	Brotherhood Enrollment	Money Expended for New Buildings (Special Item)	Total Local Church Exp. (Including Pastor's Salary)	Total Mission Expenditures	Grand Total Exp. (Add Last Two Totals)
1.	4	6	128	124	90	------	28	------	$------	$ 4,779	$ 399	$ 5,178
2.	3	------	78	71	31	------	35	4	--------	1,738	676	2,414
3.	4	3	303	188	77	------	72	35	-------	6,516	1,733	8,249
4.	4	3	100	90	20	------	12	------	1,296	5,579	292	5,871
5.	4	7	363	221	87	90	116	51	887	8,780	3,000	11 780
6.	2	4	266	183	120	------	75	11	170	2,746	1,033	3,779
7.	2	2	46	45	40	13	5	------	--------	748	131	879
8.	4	5	172	155	74	------	19	------	3,543	8,261	354	8,615
9.	2	4	127	157	79	------	54	12	5,157	8,112	632	8,744
10.	4	4	190	210	114	62	89	9	--------	6,390	1,155	7,545
11.	4	15	182	72	106	32	36	7	2,473	5,510	298	5,808
12.	4	3	339	302	138	60	136	79	1,779	11,638	4,425	16,063
13.	2	2	121	160	57	------	56	------	15,198	19,566	2,341	21,907
14.												
1.	4	------	43	98	85	42	16	7	222	2,552	170	2,722
2.	4	10	490	474	155	158	200	75	11,487	34,531	8,506	43,037
3.	4	16	706	641	162	64	175	------	661	25,417	8,752	34,169
15.	4	5	121	173	105	89	65	19	1,808	8,053	571	8,624
16.	4	13	282	231	119	87	101	5	--------	6,022	2,489	8,511
17.	2	6	70	82	90	------	------	------	--------	3,743	235	3,978
18.	4	10	94	96	75	------	------	------	282	3,736	591	4,327
19.	4	6	282	306	100	83	102	33	23,734	30,728	1,932	32,660
20.	2	5	181	181	96	25	35	------	6,028	8,772	867	9,639
21.	4	5	125	104	51	33	17	------	--------	4,325	809	5,134
22.	4	------	39	50	47	19	10	------	30	721	44	765
23.	4	12	185	123	87	------	42	------	1,147	9,710	151	9,861
24.	4	14	208	289	126	67	96	31	500	4,907	1,712	6,169
25.	2	2	68	54	47	37	12	------	453	2,004	381	2,385
26.	2	2	194	204	98	------	30	------	6,800	9,873	480	10,353
27.	2	15	145	101	60	------	65	12	192	2,271	419	2,690
28.	4	13	505	334	149	40	164	20	1,952	20,976	4,374	25,350
29.	2	------	150	113	60	117	32	------	--------	997	205	1,202
30.	4	24	637	399	111	78	153	39	616	11,811	4,230	16,041
31.	2	1	48	54	39	12	------	------	--------	1,000	34	1,034
32.	2	2	71	89	------	------	27	------	48	2,047	249	2,296
33.	4	15	256	209	148	54	82	30	--------	3,782	946	4,728
34.	2	3	69	77	50	------	41	------	--------	1,250	121	1,371
35.												
1.	4	12	674	502	130	69	197	12	553	18,003	5,320	23,323
2.	4	39	249	297	159	84	22	------	11,805	18,864	1,851	20,715
36.												
1.	4	12	673	519	125	67	186	37	1,508	21,821	4,825	26,646
2.	4	6	66	178	88	33	23	12	85	5,094	342	5,436
3.	2	7	74	85	62	52	36	------	2,078	5,181	447	5,628
37.	4	26	184	171	82	40	64	16	1,483	3,882	629	4,511
38.												
1.	4	12	525	449	129	52	228	32	1,926	26,667	10,197	36,864
2.	2	18	132	204	80	35	50	------	320	3,969	485	4,454

SOUTH ROANOKE—Continued

Churches	Pastor and Post Office	Sunday School Superintendent and Post Office
39. Wilson:		
1. First	Clyde E. Baucom, Box 1455, Wilson	R. L. Stephenson, 304 N. Bynum Street, Wilson
2. Five Points	E. Evans Ulrich, Box 3083, Wilson	Edgar Norris, 1003 Woodrow St., Wilson
3. Grace	Marion T. Lineberger, 901 Grove Street, Wilson	Wistar Moore, Jr., 303 N. Kincaid Ave., Wilson
40. Winterville	Edward G. Cole, Winterville	Paul Hunsucker, Winterville
41. Mission Vacation Bible Schools:		
1. Tarboro		
2. Bath		
3. Chocowinity		
Totals		

SOUTH SANDY CREEK

1. Aberdeen	F. E. Deese, Aberdeen	J. D. Arey, Jr., Aberdeen
2. Ashley Heights	Ray Gosnell, Rt. 1, Aberdeen	W. W. Bobbitt, Rt. 1, Aberdeen
3. Bethlehem	Claude Connell, West End	L. J. Seawell, Rt. 1, West End
4. Calvary	C. V. Comer, Seagrove	Dewitt Purvis, Carthage
5. Cameron	James B. Cooper, Cameron	Mack P. Trent, Cameron
6. Carthage	C. A. Kirby, Jr., Carthage	Robert Myers, Carthage
7. Community	* Spence Hall, 105 Gordon St., Sanford	* W. V. Fisher, Rt. 2, Carthage
8. Ephesus	James B. Cooper, Cameron	Robert Cook, Rt., Cameron
9. Flint Hill	William K. Metters, High Point	W. O. Black, Rt. 1, Carthage
10. Ives Memorial	Ray Gosnell, Rt. 1, Aberdeen	Jessie J. White, Pinebluff
11. Lemon Springs	James B. Cooper, Cameron	Bailey Hall, Rt. 8, J. H., Sanford
12. New Home	J. L. Weatherman, Mt. Airy	W. R. Hall, Rt. 1, Cameron
13. Pine Grove	Arlie Starnes, Albemarle	Arthur Underwood, Robbins
14. Piney Woods	Robert Woodson, Cameron	George W. Lane, Rt. 1, Cameron
15. Red Branch		B. R. Deese, Rt. 2, Carthage
16. Robbins	E. T. Parham, Robbins	R. W. McLeod, Robbins
17. Rosendale	Lester English, Rockingham	
18. Southern Pines	D. Hoke Coon, Ashe St., Southern Pines	T. T. Hayes, Jr., Southern Pines
19. Summer Hill	W. F. Hancock, Robbins	A. P. Flinchum, Carthage
20. Taylor Memorial	Robert Woodson, Cameron	Keith Shaver, West End
21. Vass	Thomas Wolfe, Vass	Lacy McRae, Rt. 3, Carthage
22. Garners Chapel	D. E. Frye, Rt. 1, Carthage	H. C. Edwards, Rt. 1, Cameron
23. Unity Grove**	Paul A. Gales, Albemarle	T. G. Cheek, Rt. 1, Robbins
Totals		

* Seventeen Baptisms at Samarcand not carried in total membership.
** Unity Grove Church is under watchcare until next year.

SOUTH YADKIN

1. Advance	C. E. Crawford, Box 54, Advance	Vestal Potts, Advance
2. Berea	Geter Porch, Rt. 2, Mooresville	Frank McAllister, Barium Springs
3. Bethel	Harvie Brewington, Rt. 3, Statesville	Delmas Brown, Troutman
4. Beulah	Cecil K. Herrin, Rt. 6, Statesville	J. C. Wooten, Box 629, Statesville
5. Cleveland	William A. Robinson	Clay Tolbert, Mt. Ulla
6. Community	Robert J. Spry, Sr., Rt. 3, China Grove	Curtis Brown, Rt. 2, Mooresville
7. Cooleemee:		
1. First	Gerald W. Naylor, Cooleemee	Jimmie Jordan, Center St., Cooleemee
2. North	H. Lloyd Walters, Cooleemee	J. W. Tucker, Rt. 4, Mocksville
8. Cornatzer	Eugene Goodman, Rt. 3, Mocksville	George Starr, Rt. 3, Mocksville
9. Eastons		Wayne Ferebee, 812 N. Main St., Mocksville
10. Farmington	C. E. Crawford, Box 54, Advance	Joe White, Mocksville
11. Fern Hill	Bruce Mathis, High Shoals	G. J. Estes, Troutman
12. Fork	A. M. Kiser, Rt. 2, Advance	R. L. Seaford, Rt. 2, Advance

SOUTH ROANOKE—Continued

	Services	Baptisms	Total Church Membership	Sunday School Enrollment	Vacation Bible School Enrollment	Training Union Enrollment	W. M. U. Enrollment	Brotherhood Enrollment	Money Expended for New Buildings (Special Item)	Total Local Church Exp. (Including Pastor's Salary)	Total Mission Expenditures	Grand Total Exp. (Add Last Two Totals)
39.												
1.	4	29	1,160	1,266	293	250	373	156	$ 1,306	$ 58,276	$ 17,510	$ 75,786
2.	4	29	732	460	277	65	201	------	--------	16,813	1,002	17,815
3.	4	17	126	181	145	34	53	34	469	7,369	741	8,110
40.	4	5	264	229	98	------	81	37	37,288	43,620	3,191	46,811
41.												
1.	--------	------	------	------	21	------	------	------	--------	--------	-------	-------
2.	--------	------	------	------	56	------	------	------	--------	--------	-------	-------
3.	--------	------	------	------	31	------	------	------	--------	--------	-------	-------
------	--------	449	12,243	11,001	4,869	2,043	3,712	815	$145,284	$ 519,150	$101,277	$620,427

SOUTH SANDY CREEK

1.	4	*26	425	461	160	155	143	66	$145,398	$ 160,044	$ 2,482	$162,526
2.	4	27	207	206	82	------	27	------	802	3,866	832	4,698
3.	4	7	287	221	68	38	49	------	901	5,097	1,288	6,385
4.	2	7	101	192	------	------	23	------	54	1,560	115	1,675
5.	3	5	220	179	142	41	68	16	3,412	9,270	1,439	10,709
6.	4	4	353	311	127	16	104	------	------	15,043	2,825	17,868
7.	4	------	*24	*35	------	------	------	------	--------	--------	--------	--------
8.	1	14	80	161	110	------	13	------	142	1,520	111	1,631
9.	2	------	107	171	65	------	17	------	------	2,055	95	2,150
10.	4	6	135	138	------	29	16	------	--------	2,823	567	3,390
11.	2	9	118	109	65	27	51	10	15	1,541	434	1,975
12.	2	4	164	180	102	------	------	------	52	1,969	191	2,160
13.	2	7	81	106	------	------	13	------	592	2,183	66	2,249
14.	4	1	338	260	114	------	33	------	--------	4,246	89	4,335
15.	--------	3	187	206	138	------	16	------	1,148	3,744	406	4,150
16.	4	9	258	277	104	78	88	22	1,128	12,468	1,665	14,133
17.	--------	------	*80	*74	------	------	------	------	--------	--------	34	34
18.	4	20	418	418	108	25	155	56	2,862	17,509	4,153	21,662
19.	4	9	271	289	185	35	38	19	1,181	5,975	1,027	7,002
20.	4	4	121	105	75	------	28	9	92	2,378	380	2,758
21.	4	8	129	110	82	------	28	------	8,263	14,036	911	14,947
22.	2	------	29	38	------	------	------	------	19	450	--------	450
23.	4	11	50	71	------	------	17	12	3,742	4,925	3	4,928
------	--------	181	4,183	4,318	1,727	444	927	210	$169,803	$ 272,702	$ 19,113	$291,815

SOUTH YADKIN

1.	4	------	67	117	81	23	24	10	$ 60	$ 3,060	$ 213	$ 3,273
2.	4	21	278	276	126	115	88	62	4,755	17,647	959	18,606
3.	4	20	439	462	204	179	79	64	2,317	18,967	5,192	24,159
4.	4	17	288	323	146	118	42	44	47,590	57,011	1,529	58,540
5.	4	10	204	226	101	97	49	------	164	6,325	1,651	7,976
6.	4	4	52	75	43	------	25	------	1,094	2,440	191	2,631
7.												
1.	4	12	586	546	148	128	104	17	12,337	22,657	2,762	25,419
2.	4	13	142	249	92	27	45	------	--------	8,364	373	8,737
8.	4	5	130	174	85	------	------	------	85	8,047	263	8,310
9.	2	7	266	156	66	41	27	7	--------	1,931	808	2,739
10.	4	------	123	90	73	------	18	------	--------	1,873	619	2,492
11.	4	5	154	119	64	------	15	------	--------	3,666	260	3,926
12.	4	5	422	409	179	89	119	28	--------	6,604	1,387	7,991

SOUTH YADKIN—Continued

Churches	Pastor and Post Office	Sunday School Superintendent and Post Office
13. Harmony		W. T. Moore, Harmony
14. James Cross Roads	W. C. Barkley, Troutman	T. A. Blackwelder, Jr., Mocksville
15. Jerusalem	E. W. Sellars, Rt. 4, Mocksville	Jack Johnson, Mocksville
16. Mocksville, First	J. P. Davis, Mocksville	Oren Heffner, Mocksville
17. Monticello	Thomas Sherrill, Statesville	John R. McMillan, Rt. 8, Statesville
18. Mooresville:		
1. Cascade	E. F. Eagle, Rt. 8, Salisbury	R. S. Martin, Mooresville
2. Fairview	E. M. Ferguson, 2104 Florida Drive, Kannapolis	Dan Cheek, 810 Summer St., Mooresville
3. First	W. E. Spears, Jr., Mooresville	A. C. Craven, N. Main St., Mooresville
4. Southside	Paul T. Brock, 538 S. Academy, Mooresville	Tate L. Cruse, Rt. 2, Mooresville
19. New Bethany	Wayne V. Riddle, Rt. 6, Statesville	Kermit Templeton, Rt. 6, Statesville
20. New Hope	R. H. Rundle, Statesville	Clyde Campbell, Rt. 4, Statesville
21. Ostwalt	Fred H. Martin, Troutman	K. E. Carrigan, Rt. 1, Troutman
22. Shady Grove	E. L. Childers, Rt. 1, Mooresville	Charles Jones, 730 Summer, Mooresville
23. Society		Paul Cartner, Rt. 4, Statesville
24. South River	Lewis W. Williams, Rt. 2, Statesville	W. C. Weston, Rt. 2, Statesville
25. Statesville:		
1. Cochran Street	Lester Beckham, Rt. 2, Statesville	Robert L. Millsaps, 1202 Wilmington Avenue, Statesville
2. Diamond Hill	Boyce G. Coates, Statesville	Grady B. Mullis, Rt. 4, Statesville
3. East Side	Clyde Settle, Rt. 1, Statesville	D. A. Horne, Rt. 1, Statesville
4. Fairview	M. F. Reavis, Rt. 3, Yadkinville	J. P. Watts, East Broad St., Statesville
5. First	John M. Sykes, Statesville	C. C. Fox, 120 South Elm, Statesville
6. Front Street	C. C. Holland, West End Ave., Statesville	Harlan Lackey, 1014 West End Avenue, Statesville
7. Goldsboro Ave.	Sidney Norton, Stoney Point	Marvin Eates, 657 S. Meeting, Statesville
8. Welcome (Watch Care)	W. B. Rimmer, Rt. 1, Troutman	E. P. Burdette, 536 Cochran, Statesville
9. Western Avenue	Wendell G. Davis, 266 W. Race, Statesville	Allen L. Campbell, Rt. 7, Statesville
26. Troutman	E. S. Elliott, Troutman	John Sail, Troutman
27. Turrentine	Harold Parker, Rt. 3, Mocksville	Adam Lagle, Rt. 4, Mocksville
28. Yadkin	Sidney Grimes, Rt. 2, Statesville	F. A. Safriet, Rt. 8, Statesville
29. Faith Mission	(Included in Western Avenue)	
30. Eufola Mission	(Included in Bethel)	
Totals		

STANLY

1. Albemarle		
1. Fairview	R. Conley James, 316 Moss Springs Rd., Albemarle	Clad B. Garris, 331 Leonard Avenue, Albemarle
2. First	J. Boyce Brooks, 243 N. Third Street, Albemarle	Oron J. Rogers, Box 668, N. Sixth Street, Albemarle
3. Grace	C. R. Hinton, 640 Edgemont St., Albemarle	Suttles Burris, 228 Ludlow, Albemarle
4. North	Leroy A. Calder, Yadkin St., Albemarle	Grady Shuping, Rt. 2, Albemarle
5. Oak Grove	J. C. Bennett, 925 Wiscassett St., Albemarle	Berry Lambert, Box 968, Albemarle
6. South	Shelly Caudle, Albemarle	Tommie O. Treece, Rt. 1, Albemarle
7. West	Hoyle T. Allred, 933 Mill St., Albemarle	Dewey Treece, Box 225, Albemarle
8. Williams Street	D. C. Watkins, 1311 O. Charlotte Road, Albemarle	Lee Lefler, 307 Avery Ave., Albemarle
2. Anderson Grove	R. D. Riggin, Rt. 1, Albemarle	Ben Harward, 425 S. St., Albemarle
3. Antioch	A. R. Waisner, Richfield	Charles N. Cranford, Wingate
4. Aquadale	R. D. Byrd, Rt. 2, Norwood	John C. Hopkins, Rt. 2, Norwood
5. Badin	Frank Perry, Badin	R. M. Lanning, Box 672, Badin
6. Barbee's Grove	Alfred N. Huneycutt, Rt. 1, Oakboro	Clyde Hinson, Rt. 1, Oakboro
7. Bethel	E. J. Huneycutt, Box 747, Albemarle	Clifford Honeycutt, Rt. 1, Stanfield
8. Bethlehem	J. W. Austin, Rt. 1, Oakboro	L. C. Smith, Rt. 2, Norwood
9. Big Lick	J. D. Tucker, Box 261, Oakboro	Billy Teeter, Rt. 1, Oakboro
10. Calvary	I. B. Hopkins, Rt. 1, Albemarle	George Cagle, Rt. 1, Albemarle

SOUTH YADKIN—Continued

	Services	Baptisms	Total Church Membership	Sunday School Enrollment	Vacation Bible School Enrollment	Training Union Enrollment	W. M. U. Enrollment	Brotherhood Enrollment	Money Expended for New Buildings (Special Item)	Total Local Church Exp. (Including Pastor's Salary)	Total Mission Expenditures	Grand Total Exp. (Add Last Two Totals)
13.	4	7	222	198	107	104	56	22	$ 1,731	$ 7,924	$ 2,257	$ 10,181
14.	3	4	140	163	65	------	------	------	500	3,309	187	3,496
15.	4	2	167	172	80	63	16	15	10	4,484	503	4,987
16.	4	18	434	452	158	93	102	34	855	10,122	5,883	16,005
17.	4	23	151	190	99	98	41	31	727	5,407	448	5,855
18.												
1.	4	4	22	39	46	------	7	------	971	1,775	73	1,848
2.	4	------	81	86	47	------	10	13	------	2,695	4	2,699
3.	4	18	776	674	------	126	187	74	147,143	23,378	6,403	29,781
4.	4	15	679	770	246	197	181	82	1,526	37,870	4,113	41,983
19.	4	11	234	135	116	42	30	18	1,773	6 308	350	6,658
20.	2	------	80	92	63	43	34	------	------	2,115	879	2,994
21.	4	4	60	100	82	------	------	------	2,369	8,708	181	8,889
22.	4	15	83	130	47	------	------	17	------	4,353	69	4,422
23.	2	------	179	171	70	48	24	------	------	1,341	530	1,871
24.	4	7	167	193	104	87	77	22	3,476	8,741	2,088	10,829
25.												
1.	4	14	222	419	68	101	------	------	------	17,636	171	17,807
2.	4	61	591	701	202	296	146	72	7,647	21,709	3,684	25,393
3.	4	30	118	152	110	45	------	17	300	6,070	443	6,513
4.	4	5	80	68	82	34	10	8	12	2,503	506	3,009
5.	4	23	923	942	452	260	318	21	6,723	69,334	20,797	90,131
6.	4	32	985	945	274	219	137	25	865	22,923	7,327	30,250
7.	4	7	39	84	86	50	11	------	10	1,784	202	1,986
8.	4	17	67	104	40	------	14	------	1,763	3,944	166	4,101
9.	4	40	822	895	311	149	208	44	1,281	28,806	15,616	44,422
26.	4	37	322	312	163	117	83	19	832	10,818	2,744	13,562
27.	4	11	235	231	139	73	72	------	13,500	19,965	1,348	21,313
28.	4	4	63	87	54	51	16	------	1,015	4,059	219	4,278
29.	------	------	------	------	------	------	------	------	------	------	------	------
30.	------	------	------	------	------	------	------	------	------	------	------	------
------	------	528	11,093	11,727	4,719	3,113	2,415	766	$263,431	$ 496,673	$ 93,398	$590,071

STANLY

1.												
1.	4	21	293	313	108	101	98	63	$ 2,309	$ 9,715	$ 1,407	$ 11,122
2.	4	19	886	864	201	154	256	101	700	58,685	14,506	73,191
3.	4	72	496	640	164	167	181	92	2,176	14,592	3,580	18,172
4.	4	24	485	472	184	152	178	73	25,243	44,260	2,646	46,906
5.	4	5	285	220	135	------	53	------	------	8,000	386	8,386
6.	4	8	208	216	58	97	34	24	229	8,292	739	9,031
7.	4	32	912	791	320	231	239	61	16,680	44,922	12,172	57,094
8.	4	7	124	138	74	------	30	13	------	5,772	447	6,219
2.	4	28	476	468	147	178	53	------	------	24,419	1,710	26,129
3.	2	2	79	96	39	------	23	------	496	1,941	162	2,103
4.	4	4	237	242	116	------	62	------	------	4,537	585	5,122
5.	4	13	374	295	98	67	117	121	16,768	7,527	6,272	13,799
6.	4	4	115	114	71	------	27	22	601	1,964	172	2,136
7.	2	2	172	165	95	------	50	5	3,150	5,332	801	6,133
8.	4	4	94	114	68	------	------	------	------	1,870	134	2,004
9.	4	------	157	127	60	------	58	15	7,154	10,182	382	10,564
10.	4	------	53	75	66	------	42	------	------	4,717	196	4,913

STANLY—Continued

Churches	Pastor and Post Office	Sunday School Superintendent and Post Office
11. Canton	O. H. Bolch, Rt. 4, Albemarle	James Hodge, Rt. 4, Albemarle
12. Centerview	E. J. Huneycutt, Box 747, Albemarle	Roy B. Smith, Rt. 2, Albemarle
13. Cottonville	C. V. Comer, Rt. 2, Seagrove	C. A. Kimrey, Rt. 1, Norwood
14. Dunn's Grove	R. W. Mull, Rt. 2, Albemarle	Howard Morton, Rt. 3, Albemarle
15. Highland	E. C. Roach, New London	G. M. Isenhour, Jr., New London
16. Kendall's	S. D. Baker, Rt. 1, New London	R. Parker Miller, Rt. 2, Albemarle
17. Kinza	Alvin Faulkenbury, P. O. Box 841, Kannapolis	Dave Petra, Box 85, Stanfield
18. Lakeview		A. B. Huneycutt, P. O. 1162, Albemarle
19. Locust	J. W. Loy, Jr., Locust	Marcus Carriker, Locust
20. Mineral Springs	J. B. Helms, Polkton	Morgan Tucker, Oakboro
21. Mission	Dr. C. C. Burris, Wingate	Ralph Little, Rt. 1, Oakboro
22. Mountain View	Banks W. Mullis, Rt. 2, Badin Rd., Albemarle	Dewey Almond, Rt. 2, Albemarle
23. New London, First		Arthur C. Burris, Box 17, New London
24. Norwood	George L. Hocutt, Box 235, Norwood	C. G. Goodman, Norwood
25. Oakboro:		
1. First	J. L. Mauney, Oakboro	Norman Maples, Oakboro
2. West	W. H. Stogner, Rt. 4, Albemarle	J. W. McLester, Rt. 1, Oakboro
26. Palmerville	D. H. Ives, Misenheimer	J. C. Meigs, Badin
27. Parker Memorial	George A. Huneycutt, Richfield	Hugh Shank, Rt. 1, Richfield
28. Paul's Crossing	J. G. Aldridge, Rt. 2, Stanfield	Richard R. Smith, Rt. 3, Albemarle
29. Philadelphia	David F. Morrow, Box 527, Wake Forest	William H. Morgan, Rt. 2, Stanfield
30. Pleasant Grove	Macon Green, Rt. 1, Oakboro	Eddie Lee, Rt. 1, Oakboro
31. Plyler	Sam J. Lesley, Rt. 3, Albemarle	L. M. Eudy, Rt. 3, Albemarle
32. Poplin's Grove	A. W. Icard, Box 424, Albemarle	Edward T. Vanhoy, Rt. 4, Albemarle
33. Porter	F. H. Hopkins, Rt. 2, Norwood	H. B. Hopkins, Rt. 1, Albemarle
34. Prospect	M. W. Stallings, Rt. 1, New London	Carl Ingold, Rt. 3, Albemarle
35. Red Cross	George Huggins, Marshville	T. J. Lee, Rt. 1, Oakboro
36. Richfield	A. R. Waisner, Richfield	Price Russell, Richfield
37. Silver Springs	A. W. Icard, Box 424, Albemarle	O. D. Kimrey, Rt. 1, Box 205, Albemarle
38. Stanfield	J. H. Connell, Stanfield	B. G. Furr, Stanfield
39. Union Grove	A. N. Huneycutt, Rt. 1, Oakboro	Fred Huneycutt, Rt. 1, Albemarle
Totals		

STONE MOUNTAIN

1. Baptist Home	James Revis, Rt. 1, N. Wilkesboro	Gwyn Caudill, Rt. 1, N. Wilkesboro
2. Benham	M. L. Blevins, Hays	Luther Barker, Roaring River
3. Bethel	Albert Pruitt, Rt. 1, N. Wilkesboro	M. A. Miller, Rt. 1, N. Wilkesboro
4. Chestnut Grove	Muncie Absher, Rt. 1, N. Wilkesboro	Connie Haynes, Rt. 1, Wilbar
5. DeHart	Milo Huie, Winston-Salem	Percy Sebastian, McGrady
6. Elk Spur	Harrison Barker, Elkin	W. E. Hicks, Traphill
7. Fair Plains	Wayne Hendren, Wilkesboro	Bruce Hall, Rt. 4, N. Wilkesboro
8. Flint Hill	Ernest Blevins	Louis Blackburn, N. Wilkesboro
9. Hay Meadow	Dean Dillard, McGrady	Barnie Harrold, Hays
10. Knobbs	Leroy Luffman, Elkin	Raymond McCann, Elkin
11. Maple Grove	Roy Franklin, Hays	Bobby Blevins, Hays
12. Mt. Pisgah	Ernest Blevins, Hays	Lonnie G. Billings, Rt. 1, Traphill
13. Mt. Zion	Watson Bryant, Rt. 1, Wilkesboro	Mrs. R. C. Dancy, 410 F. St., N. Wilkesboro
14. Mountain Valley	Hunter Church, Rt. 1, N. Wilkesboro	Gwyn Hayes, Rt. 1, Wilbar
15. Mountain View	Minter L. Blevins, Hays	Troy L. Perry, Hays
16. New Light	Hillery Blevins, Hays	Clifton Prevett, Roaring River
17. Oak Grove	Earl W. Greer, Deep Gap	Cavil Owens, Wilbar
18. Oak Ridge	Bill Pruitt, Hays	L. G. Combs, Jr., Hays
19. Piney Grove	Ernest Blevins, Hays	W. C. Brewer, Traphill
20. Pleasant Ridge	J. L. Powers, 773 Elk Spur St., Elkin	B. W. Carter, State Road
21. Pleasant View	W. H. Caldwell, N. Wilkesboro	Harold Snow, Thurmond
22. Roaring Gap	Hillery Blevins, Hays	Mrs. J. E. DeJournette, Thurmond
23. Rock Springs	Richard Byrd, Rt. 1, N. Wilkesboro	J. E. Key, McGrady
24. Stony Ridge	L. E. Sparks, Traphill	G. B. Crabbs, Rt. 1, Traphill
25. Trap Hill	H. L. Martin, Elkin	Lawrence Holbrook, Traphill
26. Union	A. W. Eller, Purlear	Royal Staley, Wilbar
27. Walnut Cove	Bill Pruitt, Hays	Everette Hanks, N. Wilkesboro
Totals		

STANLY—Continued

	Services	Baptisms	Total Church Membership	Sunday School Enrollment	Vacation Bible School Enrollment	Training Union Enrollment	W. M. U. Enrollment	Brotherhood Enrollment	Money Expended for New Buildings (Special Item)	Total Local Church Exp. (Including Pastor's Salary)	Total Mission Expenditures	Grand Total Exp. (Add Last Two Totals)
11.	4	17	469	426	148	.....	78	60	$ 1,080	$ 11,568	$ 853	$ 12,421
12.	4	7	144	223	125	65	48	35	.....	8,395	540	8,935
13.	2	.....	121	164	87	.....	24	.....	.....	1,195	149	1,344
14.	4	1	73	125	78	.....	.....	.....	.....	5,115	20	5,135
15.	4	20	126	205	102	112	87	59	1,392	11,990	697	12,687
16.	4	8	155	173	58	75	65	12	103	6,553	1,255	7,808
17.	4	16	224	238	117	83	35	12	.....	3,533	386	3,919
18.	4	32	89	177	76	.....	75	15	.....	2,775	90	2,865
19.	4	16	240	312	161	.....	92	32	1,316	10,336	1,803	12,139
20.	2	4	198	118	60	.....	.....	.....	.....	2,941	185	3,126
21.	4	2	193	165	75	65	40	29	878	3,538	1,967	5,505
22.	4	23	119	170	96	94	.....	.....	.....	4,965	51	5,016
23.	4	8	160	156	90	70	64	32	1,792	6,994	949	7,943
24.	4	25	583	568	164	64	100	16	275	7,079	2,272	9,351
25.												
1.	4	15	289	283	176	85	69	70	.....	9,155	1,518	10,673
2.	4	7	175	151	80	.....	32	10	.....	6,696	373	7,069
26.	2	3	71	58	25	.....	8	.....	310	1,693	1,622	3,315
27.	4	3	91	122	90	29	17	.....	.....	3,746	69	3,815
28.	4	2	108	138	67	.....	13	12	.....	2,155	163	2,318
29.	4	2	230	243	97	.....	47	38	4,148	8,654	865	9,519
30.	4	10	344	453	147	135	81	58	704	12,912	938	13,850
31.	4	18	276	227	83	.....	68	23	.....	6,868	669	7,537
32.	4	11	190	214	123	.....	52	39	.....	4,029	214	4,243
33.	4	7	180	241	96	.....	43	.....	692	5,567	591	6,158
34.	4	28	319	390	131	149	103	56	348	15,016	2,412	17,428
35.	4	3	108	132	93	.....	36	26	2,808	5,562	349	5,911
36.	4	.....	80	98	37	45	16	.....	167	4,964	797	5,761
37.	4	9	381	281	76	.....	39	.....	347	5,323	977	6,300
38.	4	6	87	141	53	34	.....	.....	402	2,610	821	3,431
39.	4	10	222	167	115	.....	41	.....	.....	3,062	177	3,239
.....	.....	558	11,491	11,909	4,930	2,252	2,874	1,224	$ 92,268	$ 441,716	$ 70,069	$511,785

STONE MOUNTAIN

1.	4	15	313	322	109	111	22	.....	$ 173	$ 4,552	$ 533	$ 5,085
2.	2	6	223	206	74	121	.....	.....	1,920	3,653	220	3,873
3.	1	6	164	129	90	.....	.....	.....	800	1,393	120	1,513
4.	1	5	96	81	50	.....	.....	.....	.....	.....	333	333
5.	2	3	155	55	.....	.....	.....	.....	.....	.....	.....	.....
6.	1	.....	62	30	.....	.....	.....	.....	275	221	23	244
7.	3	20	487	321	119	59	6	.....	.....	1,900	755	2,655
8.	4	2	198	170	.....	.....	.....	.....	.....	835	1,005	1,840
9.	2	3	190	95	85	.....	.....	.....	.....	876	46	922
10.	4	1	137	144	90	74	.....	.....	.....	481	96	577
11.	4	3	210	169	124	.....	14	15	552	5,701	700	6,401
12.	1	.....	106	138	61	.....	.....	.....	.....	636	56	692
13.	2	.....	66	55	.....	.....	.....	.....	.....	488	16	504
14.	2	12	148	113	54	54	.....	.....	250	1,257	87	1,344
15.	4	4	140	191	109	.....	.....	.....	2,417	5,364	348	5,712
16.	1	.....	135	85	60	.....	.....	.....	65	68	78	146
17.	4	.....	*12	20	.....	.....	.....	.....	.....	75	.....	75
18.	2	3	244	140	.....	.....	.....	.....	.....	1,110	50	1,160
19.	1	.....	116	59	49	40	.....	.....	6,000	6,325	14	6,339
20.	2	9	227	174	84	104	28	.....	3,096	7,183	709	7,892
21.	4	.....	217	218	102	.....	.....	.....	400	2,735	367	3,101
22.	3	.....	194	116	54	25	.....	.....	443	823	149	972
23.	2	12	.....	111	45	78	.....	.....	2,482	3,148	52	3,200
24.	1	.....	112	80	72	32	.....	.....	505	929	111	1,040
25.	2	9	77	60	117	27	17	.....	.....	2,256	76	2,332
26.	3	17	205	123	57	41	.....	.....	301	2,136	212	2,348
27.	2	2	207	51	30	15	.....	.....	.....	705	38	743
.....	.....	132	4,441	3,456	1,635	781	87	15	$ 19,679	$ 54,850	$ 6,194	$ 61,044

STONY FORK

Churches	Pastor and Post Office	Sunday School Superintendent and Post Office
1. Bailey's Camp	J. H. Crisp, Box 67, Lenoir	L. O. Tolbert, Blowing Rock
2. Boone's Fork	Theo. Hendrix, Hays	J. Merrit Coffey, Blowing Rock
3. Doe Ridge	Arent Greer, Trade, Tenn.	Kenneth Brown, Rt. 1, Zionville
4. Hartley Hill	Paul Braswell, Rt. 7, Lenoir	Alvin Blain McDonald, Rt. 7, Lenoir
5. Hopkins Chapel		* Lloyd Coffey, Edgemont
6. Laurel Fork	W. T. Brackett, Rutherfordton	Bobby Coffey, Rt. 1, Blowing Rock
7. Laytown	J. T. Laws, Lenoir	Mrs. J. F. Triplett, Rt. 5, Lenoir
8. Long Ridge	Ira Hodges, Banner Elk	Ronald Woody, Jonas Ridge
9. Mt. Ephriam	Ben Triplett, Deep Gap	Lonnie Carlton, Triplett
10. Mt. Paron	Roscoe Greene, Rt. 6, Lenoir	Spencer Miller, Deep Gap
11. Mt. Vernon	Barnie Oliver, Trade Tenn.	Billy Cook, Rt. 1, Blowing Rock
12. Mt. View	* J. R. Greene, Deep Gap	Frank Wood, Deep Gap
13. New Hopewell	L. P. Hales, Granite Falls	Spencer Coffey, Gragg
14. Rock Springs	Taft Laws, Rt. 8, Lenoir	Wilborn Campbell, Lenoir
15. Rock View	Ben Triplett, Deep Gap	Clyde Robbins, Ferguson
16. Sandy Flat	O. C. Dellinger, Colletsville	Frank Craig, Blowing Rock
17. Watauga	C. J. Helton, Hudson	Rom Aldridge, Banner Elk
18. Yellow Hill	Henry Smith, Deep Gap	Coy N. Church, Purlear
Totals		

SURRY

1. Albion	Jack Joyce, Rt. 2, Pilot Mountain	Ray Meares, Rt. 2, Mt. Airy
2. Antioch	Clarence Marshall, Wythville, Va.	Terry F. Beamer, Rt. 3, Mt. Airy
3. Bannertown	J. A. Crews, Rt. 1, Mt. Airy	Frank Childress, Rt. 1, Mt. Airy
4. Blue's Grove	D. D. Hodges, Mt. Airy	Lacy Dollyhigh, Rt. 4, Mt. Airy
5. Calvary	Robert L. Wilson, Toast	Woltz Stone, Toast
6. Central View	S. C. Smith, Rt. 4, Mt. Airy	Geneva Shoe, Rt. 1, Dobson
7. Community	Cecil Hooper, Harris Ave., Elkin	Raymith Newman, Rt. 3, Mt. Airy
8. Copeland	Joe Bowman, Ararat, Va.	Orville Bledsoe, Dobson
9. Cross Roads	J. F. Woodruff, Rt. 4, Mt. Airy	J. A. Hiatt, Rt. 1, Dobson
10. Dobson	None	Neil M. Smith, Dobson
11. Dover	Lonnie Fleming, Rt. 4, Mt. Airy	Tommy Cox, Rt. 4, Mt. Airy
12. Fairview	Garfield Gambill, 124 Young St., Elkin	Fred Hudson, Rt. 2, Dobson
13. Fancy Gap	Robt. L. Kizer, Rt. 5, Mt. Airy	Worth Haynes, Rt. 5, Mt. Airy
14. Flat Rock	Joe B. Maye, Rt. 2, Mt. Airy	Roy Riggs, Rt. 2, Mt. Airy
15. Flippin Memorial	Harvey Rumfelt, Rt. 6, Mt. Airy	John Jones, Rt., Mt. Airy
16. Friendship	T. S. Draughn, Rt. 1, Elkin	Worth Money, Rt. 1, Elkin
17. Gum Orchard	Lloyd Pardue, Elkin	Buford Laster, Rt. 1, Box 162, Elkin
18. Highland Park	Everett Marion, Rt. 4, Mt. Airy	Robert B. Holder, 635 So. St., Mt. Airy
19. Hills Grove	J. C. Pruitt, Elkin	Troy Phillips, Rt. 1, Pilot Mountain
20. Holly Springs	Frank Sitton, Rt. 1, Mt. Airy	Codel Reeves, Rt. 1, Mt. Airy
21. Indian Grove	W. L. Campbell, Pilot Mountain	Medie Inman, Rt. 1, Mt. Airy
22. Ivy Green	None	A. P Thompson, Rt. 1, Low Gap
23. Jessup's Grove	Paul W. Key, Box 102, Pilot Mountain	Coley Brinkley, Rt. 2, Pilot Mountain
24. Ladonia	Silas Smith, Rt., Mt. Airy	E. W. Amburn, Rt. 3, Mt. Airy
25. Little Mountain	Jack Joyce, Rt. 2, Pilot Mountain	Davis Key, Rt. 1, Ararat
26. Little Richmond	E. R. Wiles, Thurmond	H. E. Hyatt, Rt. 1, Elkin
27. Midway	Johnnie Weatherman, Rt. 3, Mt. Airy	Kyle Shelton, Box 612, Mt. Airy
28. Mt. Airy:		
1. Closer Walk	Lawrence Phillips, Toast	Edward Phillips, Toast
2. Eastside	Caleb Inman, 306 Hines Ave., Mt. Airy	Harry Raines, Rt. 4, Mt. Airy
3. Fellowship	Elliott Hayes, 535 Haymore St., Mt. Airy	J. C. Johnson, 303 Junction St., Mt. Airy
4. First	Preston J. Taylor, 213 Wrenn Avenue, Mt. Airy	T. F. Reece, 329 West Pine St., Mt. Airy
5. Grace	Roger W. Merritt, Rt. 1, Rural Hall	James Shelton, Rt. 2, Mt. Airy
6. Haymore Mem'l	Roy Davis, 313 Rockford St., Mt. Airy	Jimmy Stevens, 207 Rockford St., Mt. Airy
29. Mt. Carmel	Paul Hester, Rt. 5, Mt. Airy	W. T. Brown, Box 792, Mt. Airy
30. Mt. Hermon	Grover Tilley, Elkin	T. W. Cockerham, Rt. 2, Box 94-A, Dobson
31. Mt. Vernon	Joe Jackson, Mt. Airy	Grover McCann, Rt. 3, Mt. Airy
32. Mt. Zion	J. W. Chilton, Rt. 2, Pilot Mountain	W. M. Johnson, Rt. 1, Ararat
33. Mountain Park	Robert Grigg, Jr., Mt. Park	Ralph W. Beane, State Road
34. Mountain View	C. L. Leftwich, Low Gap	C. W. Easom, Low Gap

STONY FORK

	Services	Baptisms	Total Church Membership	Sunday School Enrollment	Vacation Bible School Enrollment	Training Union Enrollment	W. M. U. Enrollment	Brotherhood Enrollment	Money Expended for New Buildings (Special Item)	Total Local Church Exp. (Including Pastor's Salary)	Total Mission Expenditures	Grand Total Exp. (Add Last Two Totals)
1.	1-3	------	85	90	101	------	------	------	$ 336	$ 887	$ 50	$ 937
2.	2	------	87	35	------	------	------	------	------	321	50	371
3.	2-4	8	59	28	------	------	------	------	------	264	5	269
4.	All	------	22	38	------	------	------	------	------	517	110	627
5.	------	------	*47	*18	14	------	------	------	------	------	2	2
6.	1-3	------	132	90	94	61	12	------	------	1,212	220	1,432
7.	1-3	5	86	54	30	------	------	------	------	527	23	551
8.	1-3	8	103	80	55	------	------	------	------	449	64	513
9.	2-4	11	206	71	60	------	------	------	------	730	138	868
10.	1-3	2	101	50	------	------	------	------	------	641	------	641
11.	1-3	26	331	186	100	67	10	------	191	2,950	437	3,387
12.	------	------	*80	*54	------	------	------	------	------	------	------	------
13.	1-3	------	92	33	16	------	------	------	------	394	7	401
14.	2-4	4	78	60	55	------	------	------	2,266	2,700	10	2,710
15.	1-3	3	112	28	23	------	------	------	------	558	39	597
16.	1-3	1	91	58	34	------	10	------	------	404	204	608
17.	1-3	14	169	97	54	------	------	------	250	864	66	930
18.	1-3	4	179	98	57	------	------	------	85	504	18	522
------	------	86	2,060	1,168	693	128	32	------	$3,128	$ 13,922	$ 1,444	$ 15,366

SURRY

1.	2	------	80	72	40	------	12	------	$ *2,278	$ 4,609	$ 57	$ 4,666
2.	3	8	269	182	57	67	29	------	1,308	2,795	551	3,346
3.	4	34	417	404	121	------	37	------	10,616	15,969	1,036	17,005
4.	1	4	111	113	34	47	------	------	------	1,492	88	1,580
5.	4	18	335	323	78	86	130	51	4,802	13,260	3,524	16,784
6.	2	9	108	90	------	------	------	------	------	294	92	386
7.	2	11	131	125	------	------	------	------	3,800	4,384	235	4,619
8.	2	3	102	62	47	------	------	------	------	666	83	749
9.	2	3	49	90	48	------	------	------	250	1,182	23	1,205
10.	4	4	193	233	78	70	82	------	113	8,389	1,548	9,937
11.	2	3	90	115	------	------	------	------	910	5,734	171	5,905
12.	2	3	204	222	73	------	69	------	4,640	7,435	293	7,728
13.	4	4	198	223	90	------	65	------	1,886	10,366	527	10,893
14.	4	39	479	458	136	98	141	49	4,484	15,519	1,657	17,176
15.	4	16	226	144	87	28	89	16	200	5,477	1,003	6,480
16.	2	3	167	150	61	60	28	------	------	2,888	887	3,775
17.	2	2	128	80	34	------	------	------	------	836	104	940
18.	4	9	294	314	84	102	90	42	------	7,894	621	8,515
19.	2	------	104	52	------	------	------	------	5,815	6,162	------	6,162
20.	4	15	283	205	85	125	36	32	189	8,281	539	8,820
21.	2	11	214	175	54	64	58	------	------	2,250	251	2,501
22.	4	4	85	71	39	------	11	------	------	530	223	753
23.	2	5	94	117	78	------	------	------	------	3,022	309	3,331
24.	1	4	60	81	47	------	39	------	------	2,032	91	2,123
25.	2	4	160	129	70	------	12	------	------	1,593	112	1,705
26.	2	8	153	105	------	------	------	------	500	2,126	135	2,261
27.	4	5	69	129	85	------	------	------	890	4,218	92	4,310
28.												
1.	4	2	45	73	------	------	------	------	555	829	29	858
2.	4	7	39	80	29	23	------	------	------	1,621	12	1,633
3.	4	12	92	171	77	66	30	14	4,352	9,310	119	9,429
4.	4	25	938	683	185	119	257	------	22,498	48,211	20,293	68,504
5.	4	------	40	58	------	------	12	------	------	3,812	90	3,902
6.	4	33	751	525	158	102	168	38	5,407	21,182	3,087	24,269
29.	4	------	255	211	141	61	81	24	------	7,363	1,356	8,719
30.	1	------	103	100	------	------	------	------	167	1,060	415	1,475
31.	4	13	72	63	------	------	------	------	------	476	45	521
32.	2	4	93	58	------	------	------	------	------	833	57	890
33.	4	3	172	189	66	------	22	------	1,000	6,962	619	7,581
34.	2	1	115	122	------	------	17	------	------	820	172	992

SURRY—Continued

Churches	Pastor and Post Office	Sunday School Superintendent and Post Office
35. New Bethel	Lonnie A. Fleming, 314 Worth St., Mt. Airy	Jessie Blackburn, Rt. 5, Box 351, Mt. Airy
36. New Hope	J. F. Woodruff, Rt. 4, Mt. Airy	James Key, Rt. 1, Dobson
37. New Life	E. M. Eldridge, Elkin	Roy Seal, Rt. 4, Mt. Airy
38. Oak Grove	None	Kelly Cockerham, Rt. 3, Mt. Airy
39. Paul's Creek	Woodrow Jones, Rt. 4, Mt. Airy	Harold Easter, Cana, Va.
40. Pine Ridge	Joe Johnson, Rt. 2, Elkin	A. J. Hays, Rt. 3, Mt. Airy
41. Piney Grove	J. L. Byrd, 634 S. St., Mt. Airy	Clarence Huffman, Rt. 4, Mt. Airy
42. Pinnacle View	Gilmer Denny, Rt. 1, Pilot Mountain	Ellis Ashburn, Rt. 2, Pilot Mountain
43. Pleasant View	Johnny Nance, 350 Linville, Rd., Mt. Airy	Johnny Martin, Rt. 6, Mt. Airy
44. Rock Hill	Olen Bryant, Rt. 2, N. Wilkesboro	Robert Snow, Rt. 1, Mt. Airy
45. Rockford	None	Fred Phillips, Rt. 2, Dobson
46. Rocky Ford	J. A. Gilley, Jonesville	Mrs. I. O. Wallace, Rt. 1, Box 38, Thurmond
47. Salem	Clay Macemore, R. 3, Yadkinville	J. Trenton Snow, Rt. 2, Dobson
48. Salem Fork	Gilmer Denny, Rt. 1, Pilot Mountain	Zeb Gillespie, Rt. 1, Elkin
49. Shoals	Glenn Mendenhall, Jonesville	Edwin Matthews, Rt. 2, Pinnacle
50. Siloam	James W. Dockery, Peacehaven, Road, Winston-Salem	Paul Snow, Rt. 1, Siloam
51. Simmon's Grove	W. L. Campbell, Pilot Mountain	Fred Chilton, Rt. 2, Pilot Mountain
52. Slate Mountain	G. A. Tucker, Pilot Mountain	Jack Davis, Rt. 2, Mt. Airy
53. Sulphur Springs	Tom Cook, Rt. 2, Mt. Airy	Leonard Goins, Rt. 1, Pilot Mountain
54. Turkeyford	J. S. Hinson, Rt. 4, Mt. Airy	Walter Reed, Rt. 4, Mt. Airy
55. Union Cross	Clay Macemore, Yadkinville	Claude Draughn, Rt. 1, Elkin
56. Welcome	Hobert McFalls, Rt. 1, Mt. Airy	Ulysses Ayers, Rt. 1, Box 62, Mt. Airy
57. Westfiled	No Pastor	Olin George, Westfield
58. White Plains	Carl T. Lackey, White Plains	W. A. Smith, Rt. 1, Mt. Airy
59. Willis Gap	W. C. Sowers, Fancy Gap, Va.	Tyre Montgomery, Rt. 2, Ararat, Va.
60. Woodland	Arlin Watson, Rt. 1, Mt. Airy	Coley Jones, Rt. 6, Mt. Airy
61. Woodville	D. D. Hodges, Box 547, Mt. Airy	Bernie Tilley, Rt. 1, Mt. Airy
Totals		

TAR RIVER

1. Bear Swamp	J. David Fite, Box 92, Wake Forest	Claude Warren, Jr., Littleton
2. Bethesda		Paul Lancaster, Rt. 1, Manson
3. Bethlehem	Raymond L. Britton, Rt. 1, Roanoke Rapids	Hollis G. Pulliam, Rt. 1, Box 207, Roanoke Rapids
4. Bobbitt's Chapel	J. W. Riggan, Rt. 2, Box 172, Macon	Maynard Bobbitt, Rt. 2, Littleton
5. Brown's		H. E. Edmonds, Rt. 1, Box 197, Warrenton
6. Bunn	T. R. Mullinax, Bunn	S. W. Sykes, Rt. 4, Louisburg
7. Carey's	Edward Laffman, Rt. 2, Box 88-A, Henderson	W. H. Hoyle Rt. 2, Henderson
8. Castalia	Julian H. King, Castalia	S. R. McGregor, Rt. 3, Nashville
9. Cedar Rock	Leonard H. Miller, Box 485, Wake Forest	R. R. Boone, Rt. 1, Castalia
10. Centerville	Gattis Perry, Wake Forest	Richard B. Shearin, Rt. 2, Box 246, Louisburg
11. Corinth	Gilbert G. Mister, Rt. 1, Henderson	H. B. Cottrell, Rt. 3, Louisburg
12. Cypress Chapel	T. W. Allred, Rt. 2, Spring Hope	E. R. Moore, Rt. 2, Spring Hope
13. Duke Memorial	J. Parker McLendon, Rt. 2, Spring Hope	Ollie Layton, Rt. 2, Castalia
14. Enterprise	M. Fred Scott, Jr., Littleton	Conzell Little, Rt. 3, Littleton
15. Ephesus	Cline W. Borders, Spring Hope	Oscar Puckette, Spring Hope
16. Fishing Creek	Malcolm Hutton, Norlina	Jack Avent, Whitakers
17. Gardner's		C. P. Pope, Rt. 1, Macon
18. Harris Chapel	Jack E. Hames, Hollister	J. Edward Lee, Rt. 1, Hollister
19. Henderson:		
1. First	W. W. Leathers, Jr., Chestnut Street, Henderson	C. E. Page, Jr., 1060 Hargrove Street, Henderson
2. Harriett	A. T. Ayscue, Gay St., Henderson	J. W. Strange, Harriet St., Henderson
3. North	Leonard M. Thomas, Garnett Street, Henderson	Willis A. Jenkins, 1114 Church St., Henderson

SURRY—Continued

	Services	Baptisms	Total Church Membership	Sunday School Enrollment	Vacation Bible School Enrollment	Training Union Enrollment	W. M. U. Enrollment	Brotherhood Enrollment	Money Expended for New Buildings (Special Item)	Total Local Church Exp. (Including Pastor's Salary)	Total Mission Expenditures	Grand Total Exp. (Add Last Two Totals)
35.	2	2	121	100	44	------	12	------	$ 823	$ 1,726	$ 191	$ 1,917
36.	2	------	128	90	46	------	------	------	------	1,429	81	1,510
37.	4	------	50	78	------	------	------	------	------	430	41	471
38.	4	4	125	123	41	------	------	------	697	1,857	375	2,232
39.	4	4	146	155	55	------	18	------	230	1,557	257	1,814
40.	2	1	88	52	------	------	------	------	------	926	30	956
41.	4	4	240	204	81	------	43	------	------	2,956	520	3,476
42.	1	1	187	149	------	------	------	------	1,465	2,621	135	2,756
43.	4	------	53	75	38	------	12	------	------	145	25	170
44.	2	8	117	92	30	------	------	------	------	1,239	31	1,270
45.	2	10	151	105	19	------	13	------	2,532	3,753	57	3,810
46.	2	1	98	64	45	26	------	------	1,100	1,901	125	2,026
47.	2	3	298	174	74	------	58	15	------	1,857	105	1,962
48.	2	5	123	156	59	------	19	------	1,252	3,464	592	4,056
49.	2	3	183	129	------	72	------	------	------	1,896	718	2,614
50.	3	1	159	129	38	------	------	------	1,593	3,224	951	4,175
51.	2	5	178	211	89	62	41	10	------	1,874	720	2,594
52.	2	4	41	67	32	------	------	------	------	756	26	782
53.	3	24	292	170	68	------	14	------	------	3,243	404	3,647
54.	1	8	122	56	------	------	------	------	------	1,320	------	1,320
55.	2	9	115	162	------	50	58	------	------	1,328	170	1,498
56.	4	8	156	275	120	------	15	------	------	3,649	35	3,684
57.	4	13	330	209	79	61	44	30	1,655	12,592	877	13,469
58.	4	107	569	764	------	------	------	------	19,823	28,466	543	29,009
59.	4	3	104	152	------	------	------	------	12	1,187	159	1,346
60.	4	9	68	104	31	------	43	------	------	6,648	132	6,780
61.	2	1	199	173	55	97	13	12	------	1,894	340	2,234
------	------	567	11,959	11,015	3,226	1,486	1,918	333	$107,842	$ 335,820	$ 47,886	$383,706

TAR RIVER

1.	4	2	225	120	36	33	48	24	$ 1,837	$ 4,726	$ 2,239	$ 6,965
2.	4	7	55	44	20	------	9	------	1,500	4,170	62	4,232
3.	4	38	198	265	150	104	23	------	1,883	10,767	248	11,015
4.	2	------	46	43	------	21	------	------	------	572	94	666
5.	2	3	133	110	48	------	35	12	698	2,387	373	2,760
6.	4	14	300	131	99	55	64	10	204	4,717	1,722	6,439
7.	4	5	382	242	73	62	63	8	------	9,078	1,963	11,041
8.	4	9	399	144	104	------	40	10	723	3,796	838	4,634
9.	4	5	352	222	91	78	88	------	391	3,974	424	4,398
10.	4	6	228	221	86	------	102	------	------	3,050	576	3,626
11.	4	6	366	194	51	------	42	------	------	3,642	1,115	4,757
12.	4	9	208	133	92	66	39	25	------	4,475	545	5,020
13.	4	6	386	174	81	67	44	------	------	3,447	873	4,320
14.	2	3	268	138	56	------	44	4	10,435	12,437	917	13,354
15.	4	15	224	227	158	66	73	35	254	9,353	515	9,868
16.	4	------	147	87	40	50	16	------	------	1,694	354	2,048
17.	2	5	218	96	50	33	22	------	1,650	3,455	1,353	4,808
18.	4	3	199	132	64	49	73	32	1,273	8,172	1,144	9,316
19.												
1.	4	53	1,387	1,208	358	240	396	50	192,267	230,730	24,003	254,733
2.	4	4	91	202	93	71	37	------	3,792	9,948	210	10,158
3.	4	13	477	429	80	68	42	------	1,678	11,477	500	11,977

TAR RIVER—Continued

Churches	Pastor and Post Office	Sunday School Superintendent and Post Office
4. Second	F. H. Sizemore, 125 Wester Avenue, Henderson	H. S. Raines, 616 Park Ave., Henderson
5. Tabernacle	Garland Foushee, Henderson	A. B. Overton, 1520 Deer Crossing, Henderson
6. West End	R. W. Jenkins, 1405 Parker Lane, Henderson	B. A. Brame, 406 Willowood Dr., Henderson
20. Hickory Rock		Wilton Smith, 6 D Vetville, N. C. State College, Raleigh
21. Holly Grove	W. W. Turner, Wendell	Clarence Sledge, Rt. 4, Louisburg
22. Inez	Malcolm Hutton, Norlina	Clarence A. Davis, Rt. 3, Warrenton
23. Kitrell	J. David Fite, Box 92, Wake Forest	O. E. Perkinson, Rt. 1, Kittrell
24. Littleton		G. E. Harvey, Box 387, Littleton
25. Louisburg	Aubrey S. Tomlinson, Louisburg	Max T. Brown, Box 214, Louisburg
26. Macon		Roy P. Robertson, Macon
27. Maple Springs	J. Parker McLendon, Rt. 2, Spring Hope	Roy E. McDuffie, Rt. 4, Louisburg
28. Middleburg	Don R. Niswonger, 2505 "B" St., Durham	E. O. Young, Jr., 1841 N. Garnett St., Henderson
29. Mountain Grove	Gattis Perry, Wake Forest	H. R. Mosley, Rt. 2, Box 106, Warrenton
30. Mt. Zion	Dwight W. Cumbee, Box 265, Wake Forest	O. F. Tharrington, Rt. 3, Louisburg
31. New Bethel	Gilbert Mister, Rt. 1, Henderson	T. H. Weldon, Jr., Rt. 1, Henderson
32. New Sandy Creek		Cecil U. Faulkner, 109 Clark Street, Henderson
33. Norlina	Malcolm M. Hutton, Norlina	R. B. Lloyd, Norlina
34. Peach Tree	Charles H. Wellons, Rt. 2, Spring Hope	Arey Sykes, Jr., Rt. 2, Spring Hope
35. Philadelphia	J. C. Brooks, Rt. 1, Nashville	Ed Wheeless, Rt. 1, Nashville
36. Pilot	G. W. McDowell, Rt. 2, Zebulon	Eugene Perry, Rt. 2, Zebulon
37. Pine Ridge	W. R. Lolly, Rt. 2, Zebulon	Robert Moody, Louisburg
38. Pleasant Grove	Julian King, Castalia	J. T. Cartee, Nashville
39. Poplar Springs	W. R. Lolly, Rt. 2, Zebulon	Woodrow Moore, Rt. 2, Zebulon
40. Ransdell Chapel	E. W. Green, Rt. 5, Henderson	Jimmy Young, Rt. 1, Louisburg
41. Red Bud	Gattis Perry, Wake Forest	Staley Leonard, Rt. 1, Castalia
42. Reedy Creek	E. W. Green, Rt. 5, Henderson	Roy L. Harmon, Arcola
43. Rock Springs	Ellis Hollon, Jr., Rt. 1, Louisburg	J. B. Dickerson, Rt. 4, Louisburg
44. Rocky Cross	Colon S. Jackson, Jr., Rt. 2, Middlesex	Charles Strickland, Rt. 2, Middlesex
45. Samaria	Colon S. Jackson, Jr., Rt. 2, Middlesex	James Finch, Rt. 1, Spring Hope
46. Sandy Creek	Woodrow W. Neal, Rt. 2, Louisburg	L. A. West, Rt. 2, Louisburg
47. Social Plains	A. D. Parrish, Zebulon	Rossie B. Jones, Rt. 2, Box 290, Zebulon
48. Sulphur Springs		James F. Short, Rt. 2, Warrenton
49. Union Hope		Roy Strickland, Rt. 2, Middlesex
50. Vaughan	E. W. Green, Rt. 5, Henderson	Arthur Hight, R.F.D., Macon
51. Warren Plains		A. P. Rodwell, Warren Plains
52. Warrenton:		
1. First	John R. Link, Warrenton	Frank Reams, Warrenton
2. North	Ralph N. Culler, Warrenton	Leonard Rudd, Rt. 1, Box 41-A, Warrenton
53. White Level	T. Harold Steen, Rt. 2, Spring Hope	Sam Wood, Rt. 1, Castalia
54. Wise	E. E. Ballad, Wise	W. R. White, Rt. 1, Norlina
55. Wood	Dwight Cumbee, Box 265, Wake Forest	B. R. Gupton, Wood
56. Raleigh Rd. Mission		
Totals		

TENNESSEE RIVER

1. Alarka	J. J. Grant, Almond	John Heddon, Bryson City
2. Almond (No report)	None	None
3. Antioch		* Emory Wiggins, Bryson City
4. Arlington (No report)	Sam T. Stagg, Bryson City	* Baxter Ayers, Bryson City
5. Bear Creek	Hoyle Bridges, Robbinsville	Edd Mahaffey, Robbinsville
6. Bethabara	W. D. Owle, Cherokee	J. D. Nichols, Whittier
7. Bethel	Clifford George, Robbinsville	E. L. Tooney, Tapoco
8. Brush Creek	T. D. Denny, Nantahala	Mrs. Lambert Marr, Bryson City
9. * Bryson City	Wayne Slaton, Bryson City	Ray Wright, Bryson City
10. Buffalo (Indian)	James Farr, Robbinsville	John Wachacha, Robbinsville
11. Cedar Cliff	Wayne Crisp, Murphy	Garland Mcguire, Robbinsville
12. Cold Springs	Earl Payne, Sylva	Vance Greene, Bryson City

TAR RIVER—Continued

	Services	Baptisms	Total Church Membership	Sunday School Enrollment	Vacation Bible School Enrollment	Training Union Enrollment	W. M. U. Enrollment	Brotherhood Enrollment	Money Expended for New Buildings (Special Item)	Total Local Church Exp. (Including Pastor's Salary)	Total Mission Expenditures	Grand Total Exp. (Add Last Two Totals)
4.	4	58	382	533	195	138	128	69	$ 1,751	$ 14,518	$ 1,827	$ 16,345
5.	4	9	375	260	59	93	40	------	475	9,921	832	10,753
6.	4	9	391	427	133	73	61	27	1,462	12,797	1,764	14,561
20.	4	2	169	109	55	51	18	------	300	2,563	310	2,873
21.	4	4	180	123	59	------	21	------	890	3,361	562	3,923
22.	3	5	124	65	61	------	34	------	775	2,305	219	2,524
23.	2	------	41	42	38	------	19	------	--------	703	417	1,120
24.	4	7	314	209	75	68	97	20	--------	14,904	2,375	17,279
25.	4	10	526	411	152	21	197	80	8,458	19,530	5,914	25,444
26.	2	5	211	141	------	29	27	------	--------	1,885	494	2,379
27.	2	7	234	162	59	41	55	7	--------	2,522	807	3,329
28.	4	------	143	119	58	17	30	------	240	2,549	427	2,976
29.	4	7	194	136	58	38	18	------	749	3,807	539	4,346
30.	4	6	298	187	41	49	86	16	1,401	4,829	937	5,766
31.	4	9	297	219	97	------	47	------	--------	5,887	976	6,863
32.	4	12	458	241	65	30	75	15	145	7,557	1,246	8,803
33.	4	------	266	202	122	36	116	33	--------	7,984	2,146	10,130
34.	4	12	413	234	84	45	60	7	--------	4,169	496	4,665
35.	4	3	316	217	64	30	46	------	--------	3,208	1,108	4,316
36.	4	8	504	325	137	70	158	------	1,191	8,417	1,467	9,884
37.	4	3	242	173	72	48	49	14	600	5,829	1,204	7,033
38.	4	7	153	93	61	------	------	------	1,124	4,480	341	4,821
39.	4	9	174	120	91	------	32	------	6	1,841	555	2,396
40.	2	5	127	74	80	------	------	------	--------	1,109	174	1,283
41.	4	7	262	240	68	------	78	15	1,830	4,532	606	5,138
42.	2	4	175	57	43	43	7	10	--------	1,941	215	2,156
43.	4	------	133	129	69	------	31	10	1,334	3,629	265	3,894
44.	2	5	172	92	------	------	11	------	900	2,586	450	3,036
45.	4	15	226	238	130	69	40	30	3,951	7,781	660	8,441
46.	4	8	361	293	121	98	57	10	--------	7,919	1,232	9,151
47.	2	------	------	63	50	------	10	------	2,852	3,746	282	4,028
48.	4	9	285	173	64	44	36	32	2,019	4,753	1,510	6,263
49.	4	7	267	184	101	111	14	------	--------	2,879	507	3,386
50.	2	------	224	115	38	45	34	------	--------	811	664	1,475
51.	2	1	298	202	101	31	57	------	6,070	8,104	1,289	9,393
52.												
1.	4	20	375	279	96	------	114	10	318	10,139	3,013	13,152
2.	4	33	148	158	123	68	29	26	1,758	4,845	114	4,959
53.	4	10	390	284	95	------	75	8	--------	3,698	1,086	4,784
54.	4	6	333	189	95	32	69	23	--------	7,504	1,311	8,815
55.	4	1	247	122	58	------	23	------	--------	3,783	372	4,155
56.	--------	------	------	------	58	------	------	------	--------	--------	------	------
------	--------	529	16,717	12,202	5,056	2,481	3,399	672	$259,184	$ 571,392	$ 80,781	$652,173

TENNESSEE RIVER

1.	--------	8	87	85	------	34	------	------	$-------	$ 1,025	$ 177	$ 1,202
2.	--------	------	12	------	------	------	------	------	--------	--------	75	75
3.	--------	------	*81	*60	------	------	------	------	--------	--------	------	------
4.	--------	------	*179	*124	------	------	------	------	--------	--------	95	95
5.	--------	20	175	95	40	------	------	------	--------	818	105	923
6.	--------	16	329	85	------	------	------	------	--------	936	66	1,002
7.	--------	------	79	46	25	25	12	------	--------	1,330	646	1,976
8.	--------	------	131	86	20	------	------	------	--------	806	401	1,207
9.	--------	20	608	393	225	161	84	35	--------	4,200	3,092	7,292
10.	--------	------	50	34	------	------	------	------	--------	99	3	102
11.	--------	10	255	100	------	------	------	------	--------	763	96	859
12.	--------	1	232	181	59	70	9	------	--------	1,758	715	2,473

TENNESSEE RIVER—Continued

Churches	Pastor and Post Office	Sunday School Superintendent and Post Office
13. Dan Springs	John Freeman, Bryson City	Gordon Arvey, Bryson City
14. Deep Creek	Maurice Banks, Bryson City	B. K. Robbinson, Bryson City
15. East Alarka	Bruce Franklin, Marion	Hoie Jones, Bryson City
16. Ela	Berlin Aldridge, Stecoah	G. D. Clark, Bryson City
17. Franklin Grove	Jesse Millsaps, Tuckaseigee	Ray F. Welch, Bryson City
18. Governor's Island	Garland Willis, Franklin	C. R. Shook, Bryson City
19. Hightower	Thomas Pilkey, Stecoah	Henry Posey, Rt. 3, Bryson City
20. Holly Springs	Fred Ledford, Bryson City	Wayne Walker, Bryson City
21. Jackson Line	E. H. Dorsey, Bryson City	Horace Burchfield, Bryson City
22. Lone Oak	B. F. Shope, Robbinsville	Jack Odom, Robbinsville
23. Long Creek	I. H. Green, Robbinsville	* Wayne Adams, Robbinsville
24. Maple Springs	T. D. Denny, Nantahala	Guy Allen, Bryson City
25. Mt. Carmel	Leonard McClure, Rt. 1, Marble	Bruce Cummingham, Bryson City
26. Mt. Nebo	Arvil Waldroup, Robbinsville	J. D. Wilkey, Robbinsville
27. Mt. Zion	E. H. Dorsey, Bryson City	P. M. Brendle, Bryson City
28. Mountain Creek	* Martin Cable, Rt. 1, Asheville	* John Moody, Robbinsville
29. Midway	Bruce Franklin, Marion	Edd Carson, Bryson City
30. Nantahala		* C. C. Lindsay, Wesser
31. New Hope	Berlin Aldridge, Tuskeegee	Jutt Colvard, Robbinsville
32. Old Mother	Oliver Orr, Robbinsville	Oliver Stiles, Robbinsville
33. Panther Creek	I. H. Green, Almond	E. F. Marcus, Almond
34. Robbinsville	E. F. Baker, Robbinsville	Wayne McClung, Robbinsville
35. Round Hill	E. M. Cook, Stecoah	N. A. Greene, Bryson City
36. Santeetlah	Oliver Orr, Robbinsville	Thad Shope, Robbinsville
37. Silver Mine Creek	Carl Denny, Nantahala	Clarence McMahan, Alamon
38. Spruce Grove	Clint Grant, Nantahala	Burgin Watkins, Bryson City
39. Stecoah	* Gardner Burchfield, Tapoca	* Vencent Crisp, Stecoah
40. Sweet Gum	Gurley Stewart, Robbinsville	Otis West, Robbinsville
41. Sweet Water	Thomas Pilkington, Stecoah	Not given
42. Toestring	Jess Lambert, Cherokee	Dan Lambert, Cherokee
43. Tuskeegee	James Patton, Vonore, Tenn.	Boyd Holder, Robbinsville
44. Whittier	Ernest Jamison, Sylva	Clayton Davis, Whittier
45. Yellow Creek	* Gardner Burchfield, Tapoca	Dee Anderson, Tapoca
46. Park View Mission Vacation Bible School		
Totals		

THERON RANKIN

1. Brookford	W. C. Laney, 161 20th Ave., S. W., Hickory	Mrs. Katie S. Miller, 1728 2nd St., S. W., Hickory
2. Catawba	None	Frank Ervin, Catawba
3. Claremont	James M. Sigmon, 216 W. A. St., Newton	Doyle Benfield, Box 62, Conover
4. Conover	J. D. Lynn, Box 653, Newton	Wilburn Edmondson, Box 372, Conover
5. Corinth	C. L. Pickler, Rt. 3, Vale	F. W. Kiser, Rt. 3, Vale
6. Hickory:		
1. Calvary	W. W. Marr, 1908 8th Ave. S. W., Hickory	Ambrose B. Collins, Rt. 1, Hickory
2. Community	Gordon Taylor, P. O. Box 170, Hickory	Otto Jones, Rt. 3, Box 11, Hickory
3. East Hickory	T. W. Nelson, 122 16th St., S. E., Hickory	Russell R. Fisher, 134 15th St., S. E. Hickory
4. First	R. Knolan Benfield, 534 2nd Ave., N. W., Hickory	Donald E. Greene, P. O. Box 273, Hickory
5. Highland	Howard Cates, Hickory	Harold E. Deal, P. O. Box 2204, Hickory
6. Longview	R. L. Ball, 215 23rd St., S. W., Hickory	Julius Cook, Jr., Rt. 1, Hickory
7. Oakland Heights	Berry Lafone, Rt. 2, Box 209 A, Hickory	Carl King, 714 10th St. Blvd., N. W., Hickory
8. Penelope	O. Jack Murphy, 3310 Main Ave., N. W., Hickory	G. S. Robinson, 1446 1st Ave., N. W., Hickory
9. Temple	Robert W. Crapps, 825 8th St., Dr. S. E., Hickory	Harry Barger, Rt. 3, Box 40, Hickory
10. Viewmont	Albert A. Young, 97 18th Ave. Dr., N. W., Hickory	Earl Roberts, 713 8th St., N. W., Hickory

TENNESSEE RIVER—Continued

	Services	Baptisms	Total Church Membership	Sunday School Enrollment	Vacation Bible School Enrollment	Training Union Enrollment	W. M. U. Enrollment	Brotherhood Enrollment	Money Expended for New Buildings (Special Item)	Total Local Church Exp. (Including Pastor's Salary)	Total Mission Expenditures	Grand Total Exp. (Add Last Two Totals)
13.			60	76	49	32			$ 850	$ 1,432	$ 81	$ 1,513
14.		15	409	139						4,779	1,352	6,131
15.		3	50	61						213		213
16.		4	51	90	48					365	110	475
17.		11	481	147	68	71	11			2,334	464	2,798
18.			36	60					250	657	53	710
19.		11	84	43						340		340
20.		1	192	190						956	52	1,008
21.		6	155	90	32					1,350	225	1,575
22.		4	329	120	60					1,511	155	1,666
23.		9	150	55	25		12			609	42	651
24.										228	107	335
25.			153	68						519	78	597
26.		10	92		62				210	650	90	740
27.		1	85	153	45	38			484	1,418	158	1,576
28.			*160	*89								
29.			47	50						841		841
30.			*144	*109								
31.		11	189	126	78	78			652	1,945	369	2,314
32.			40	57	27					223	39	262
33.		5	133	90						412	62	474
34.		15	392	268	151	121	76			10,108	1,396	11,504
35.		2	30	50						441		441
36.		8		75		45				823	250	1,073
37.		2	80	50	30					504	22	526
38.		9	85	47						90		90
39.			*194	*121							6	6
40.		22	327	170	39					1,522	366	1,888
41.			139	80							1	1
42.		4	109	40						60		60
43.		5	143	50					2,275	3,391		3,391
44.			124	65		25				1,148	25	1,173
45.			*182	*85							72	72
46.					50							
		240	7,063	4,203	1,133	700	204	35	$ 4,721	$ 50,604	$ 11,046	$ 61,650

THERON RANKIN

1.	All	4	107	131	65	65			$	$ 11,601	$ 9,570	$ 21,171
2.	All	11	235	182	92	35	26		777	7,685	1,892	9,577
3.	All	15	65	80	83	53	30	15	869	4,835	720	5,555
4.	All	3	107	116			25	14		4,900	312	5,212
5.	All	5	261	211	95	42	35			3,180	1,112	4,292
6.												
1.	All	17	210	184	95	57			533	10,138	1,477	11,615
2.	All	20	150	187				15	518	6,247	112	6,359
3.	All	16	325	332	189	139	63	33	171	17,159	2,297	19,456
4.	All	52	1,406	1,469	372	300	494	186	130,651	199,631	45,082	244,713
5.	All	39	774	723	240	206	225	126	8,167	54,018	10,450	64,468
6.	All	24	271	315		162			520	10,846	568	11,414
7.	All	28	146	137	101	51	49	25		4,235	584	4,819
8.	All	49	893	923	267	217	231	88	12,379	41,736	11,674	53,410
9.	All	27	324	420	178	99	105	43	125	13,682	1,875	15,557
10.	All	72	831	1,047	315	264	289	106		51,098	7,740	58,838

THERON RANKIN—Continued

Churches	Pastor and Post Office	Sunday School Superintendent and Post Office
11. West Hickory	Fritz D. Hemphill, 1205 Main Ave., Dr. N. W., Hickory	Walter R. Sherrill, P. O. Box 2381, Hickory
7. Hildebran, First	B. R. Holbrook, Hildebran	Ray Childers, Hildebran
8. Icard	A. V. Ledford, Icard	Edd Swann, Icard
9. Mountain Grove	L. Vernon Connell, Rt. 1, Hickory	George Cansler, Rt. 1, Box 444 A, Hickory
10. Newton:		
1. First	James M. Wilder, 122 W. 7th St., Newton	C. F. Witherspoon, Rt. 1, Claremont
2. North	James Helvey, 1826 N. College, Ave., Newton	G. O. Dixon, 1809 N. College Avenue, Newton
11. Oxford Community	J. D. Barber, Rt. 1, Taylorsville	J. M. Coffey, Rt. 2, Box 309, Hickory
12. Oyama	R. Lewis Beal, Rt. 3, Box 726 AA, Hickory	S. C. Duncan, Rt. 3, Box 256, Hickory
13. Providence	None	M. S. Brittian, Rt. 4, Hickory
14. Sandy Ridge	V. C. Martin, 1830 12th Ave., N. E., Hickory	Robert Martin, Rt. 3, Box 353, Hickory
15. Startown	Larry Penley, 925 5th St., S. E., Hickory	Clarence Smith, 1507 N. Frye Avenue, Newton
16. Sweetwater	Ted L. Starnes, 1329 15th St. Court, N. E., Hickory	Mrs. H. N. Philpotts, 709 Highland Ave., N. E., Hickory
17. Warlick's	Matt L. Hastings, Rt. 2, Connelly Springs	T. L. Benfield, Rt. 5, Hickory
18. Wayside	T. W. Van Horn, 3010 8th Ave., S. W., Hickory	Spencer Gragg, 80 30th St., N. W., Hickory
19. Springs Rd. Mission	(Included in Highland Church Totals.)	
Totals		

THREE FORKS

1. Antioch	Carl Wilson, Reese	Howard Cable, Sugar Grove
2. Beaver Dam	J. H. Crisp, Lenoir	Clay Robinson, Reese
3. Beech Valley		Claude Presnell, Rt. 1, Elk Park
4. Bethany	L. H. Hagaman, Reese	M. P. Ward, Rt. 2, Banner Elk
5. Bethel	J. Hoyt Roberson, Sugar Grove	Baker Ward, Sugar Grove
6. Blowing Rock	G. Carlton Cox, Blowing Rock	E. A. Banner, Blowing Rock
7. Boone	L. H. Hollingsworth, Boone	G. P. Eggers, 707 Faculty St., Boone
8. Brushy Fork	Ed Crump, Vilas, c/o Post Master	Coy Love, Vilas
9. Clark's Creek	C. J. Helton, Rt. 1, Hudson	John Smith, Rt. 1, Banner Elk
10. Cool Springs	J. H. Crisp, Lenoir	W. W. Austin, Blowing Rock
11. Cove Creek	E. M. Blankenship, Sherwood	Edgar Greene, Sugar Grove
12. Elk Knob	Billie Trivette, Damascus, Va.	Grady Potter, Tamarack
13. Forest Grove	Carl Wilson, Reese	Lloyd Roark, Vilas
14. Friendship	Lawrence Hagaman, Reese	John Michael, Trade, Tenn.
15. Gap Creek	Frank Walker, N. Wilkesboro	Robert Hartzog, Deep Gap
16. Green Valley	N. F. Johnson, Todd	Albert Ward, Reese
17. Howard's Creek	Glenn South, Trade, Tenn.	D. W. Cook, Rt. 2, Boone
18. Laurel Springs	Ed Crump, c/o Post Master, Vilas	Joe L. Coffey, Jr., Deep Gap
19. Mabel	E. O. Gore, Zionville	Howard Younce, Vilas
20. Meat Camp	Bernard Tuttle, Lenoir	Warren Greene, Zionville
21. Middle Fork	J. H. Crisp, Lenoir	Bobby Shore, Rt. 1, Blowing Rock
22. Mt. Calvary	Glenn Gentry, Elk Park	Homer Shomaker, Banner Elk
23. Mt. Gilead	Arnt Greer, Trade, Tenn.	Edgar Reese, Rt. 1, Elk Park
24. Mt. Lebanon	L. H. Hagaman, Reese	Clarence Earp, Rt. 1, Vilas
25. Mountain Dale	Carl Wilson, Reese	Clint Cornett, Reese
26. Oak Grove	C. O. Vance, Boone	Ralph L. Beshears, Boone
27. Perkinsville	Rex W. West, Rt. 2, Boone	Glenn Cottrell, Rt. 2, Boone
28. Pleasant Grove	E. O. Gore, Zionville	Gene Wilson, Zionville
29. Poplar Grove		Earl Blackburn, Rt. 3, Boone
30. Proffitt's Grove	Paul Phipps, Crumpler	Lloyd Bryan, Zionville
31. Rich Mountain	W. C. Payne, Blowing Rock	Ronald Ragan, Rt. 1, Zionville
32. Rutherwood	Glenn Huffman, Wilbar	R. V. Brown, Jr., Deep Gap
33. Shull's Mills		C. M. Shore, Rt. 3, Boone
34. South Fork	M. D. Hart, West Jefferson	Charles Risk, Todd
35. Stony Fork	Raymond Hendrix, Boone	Harlen Greene, Deep Gap

THERON RANKIN—Continued

	Services	Baptisms	Total Church Membership	Sunday School Enrollment	Vacation Bible School Enrollment	Training Union Enrollment	W. M. U. Enrollment	Brotherhood Enrollment	Money Expended for New Buildings (Special Item)	Total Local Church Exp. (Including Pastor's Salary)	Total Mission Expenditures	Grand Total Exp. (Add Last Two Totals)
11.	All	37	967	1,168	262	270	192	98	$ 21,111	$ 60,584	$ 9,181	$ 69,765
7.	All	29	521	523	277	134	147	53	1,500	20,527	3,936	24,463
8.	All	3	268	283	92	70	86	26	------	13,908	1,655	15,563
9.	All	17	251	273	134	97	86	34	170	11,248	1,810	13,058
10.												
1.	All	30	849	731	209	93	199	84	946	30,033	8,579	38,612
2.	All	14	350	401	187	140	98	33	694	13,081	2,253	15,334
11.	All	5	74	117	------	------	------	------	------	1,177	------	1,717
12.	All	7	53	88	48	44	41	21	153	5,665	586	6,251
13.	All	3	150	156	74	71	20	------	5,000	8,780	510	9,290
14.	All	38	262	331	138	135	85	51	26,513	36,638	740	37,378
15.	All	14	60	104	49	60	24	10	2,400	4,279	56	4,335
16.	All	16	37	97	------	48	6	------	1,647	4,441	267	4,708
17.	All	13	298	311	120	94	23	30	1,797	9,254	976	10,230
18.	All	23	76	122	58	61	22	25	737	6,775	60	6,835
19.	------	------	------	------	------	------	------	------	------	------	------	------
------	------	631	10,276	11,162	3,740	3,007	2,601	1,116	$217,378	$ 667,381	$126,074	$793,455

THREE FORKS

1.	2	4	207	87	------	------	------	------	$ 1,340	$ 2,693	$ 70	$ 2,763
2.	2	------	225	116	------	------	------	------	------	1,246	85	1,331
3.	2	1	104	100	50	------	------	------	------	915	90	1,005
4.	2	7	158	80	88	------	------	------	174	967	40	1,007
5.	2	17	229	154	56	67	15	------	3,472	6,424	638	7,062
6.	4	6	220	143	95	65	64	7	75	6,977	1,025	8,002
7.	4	17	1,067	736	183	87	167	114	5,113	36,835	11,601	48,436
8.	4	------	189	142	49	45	14	------	1,466	3,158	803	3,961
9.	2	12	100	57	------	------	------	------	------	465	40	505
10.	2	8	133	70	------	------	------	------	------	816	211	1,027
11.	4	14	259	230	93	95	53	30	------	7,598	1,349	8,947
12.	1	5	65	90	------	------	------	------	125	437	9	446
13.	2	4	174	119	------	35	------	------	2,331	3,440	83	3,523
14.	2	1	80	67	46	------	------	------	------	578	153	731
15.	2	13	128	136	60	------	------	------	1,026	2,783	54	2,837
16.	2	2	124	75	------	------	------	------	------	802	6	808
17.	2	11	136	51	------	------	------	------	88	873	135	1,008
18.	4	2	325	200	50	55	10	10	------	4,084	311	4,395
19.	2	2	67	67	------	45	17	------	115	1,458	196	1,654
20.	4	10	222	132	66	49	------	------	128	2,210	593	2,803
21.	2	2	119	79	------	36	------	------	------	388	109	497
22.	4	------	204	63	21	17	------	------	------	2,497	175	2,672
23.	2	1	84	43	------	------	------	------	1,061	1,375	9	1,384
24.	2	19	279	114	------	------	------	------	467	1,637	------	1,637
25.	2	5	105	90	------	79	------	------	220	830	49	879
26.	4	4	240	298	79	111	48	29	2,039	10,124	2,043	12,167
27.	4	14	252	269	120	149	54	39	774	7,419	1,392	8,811
28.	4	6	518	232	80	81	16	------	------	2,595	433	3,028
29.	4	1	191	127	------	49	25	------	------	1,933	423	2,356
30.	2	3	190	165	------	------	------	------	------	1,320	148	1,468
31.	2	1	75	50	------	------	------	------	------	494	12	506
32.	2	3	198	160	33	44	30	16	------	2,360	818	3,178
33.	2	------	100	34	------	------	------	------	1,941	2,297	58	2,355
34.	2	6	135	107	------	------	------	------	------	1,365	300	1,665
35.	1	3	203	182	59	63	16	------	------	1,471	447	7,918

THREE FORKS—Continued

Churches	Pastor and Post Office	Sunday School Superintendent and Post Office
36. Tabernacle	Roby Painter, Banner Elk	Herman Moretz, Rt. 2, Boone
37. Three Forks	Homer F. Greene, Deep Gap	James Austin, Boone
38. Timbered Ridge	Carl Wilson, Reese	Spencer May, Reese
39. Union	Clayton Wydner, Slade Springs, Va.	Oley Eggers, Zionville
40. Vanderpool	N. F. Johnson, Todd	Don Thompson, Vilas
41. White Rock	Orville Wallace, Trade, Tenn.	W. C. Smith, Rt. 2, Rominger
42. Willow Valley	R. C. Eggers, Zionville	Raynell Matheson, Sugar Grove
43. Willowdale	K. Maurice Cooper, Vilas	Fred Edmisten, Sugar Grove
44. Zion Hill	Herbert McCoy, Tamarack	Albert Harmon, Zionville
45. Zionville	Paul Phipps, Crumpler	Lee Roy Wilson, Zionville
46. Boone Mission	W. R. Eaton, Boone	J. Paul Winkler, Box 267, Boone
Totals		

TRANSYLVANIA

1. Blantyre	George Lynch, Mill Spring	Tom Smith, Rt. 1, Pisgah Forest
2. Blue Ridge	Hoyt Kadez Wilde, Rt. 1, Brevard	G. M. Merrill, Box 32, Cedar Mountain
3. Boylston	Grady A. Hamby, Rt. 1, Pisgah Forest	John Reid, Rt. 1, Horse Shoe
4. Brevard First	B. W. Thomason, 20 E. Jordan Street, Brevard	Ralph H. Ramsey, Jr., Box 426, Brevard
5. Calvary	Clyde Fetner, Hendersonville	Floyd Callahan, Elm Bend Rd., Brevrad
6. Carr's Hill	No pastor at present	Hubert E. Batson, Rt. 1, Brevard
7. Carson's Creek	Hubert Clayton, Rt. 2, Brevard	Bill Elliott, Rt. 2, Brevard
8. Cathey's Creek	H. H. Mann, Rt. 2, Candler	G. M. Parker, Rt. 2, Brevard
9. Dunn's Creek	Bill Wilson, Rt. 1, Brevard	Junior Wilson, Rt. 1, Brevard
10. Dunn's Rock	Kermit Reece, Rt. 1, Brevard	G. W. Whitmire, Rt. 1, Brevard
11. East Fork	Kermit Reece, Rt. 1, Brevard	Roman Powell, Rt. 1, Rosman
12. Enon	R. L. Phillips, Box 762, Brevard	D. C. Landreth, Pisgah Forest
13. Faith	John W. Revis, Lake Toxaway	Richard Dodson, Rosman
14. Glady Branch	Millard I. Brock, Rt. 2, Brevard	Eston Phillips, Rt. 2, Brevard
15. Grace	John A. Cox, Box 341, Brevard	Jesse Gillespie, Box 752, Brevard
16. King Street	L. B. Vaughan, Box 454, Brevard	Truman Rogers, Elm Bend Rd., Brevard
17. Lake Toxaway	F. T. Rose, Box 282, Brevard	Joe Galloway, Lake Toxaway
18. Little River	John T. Neal, Penrose	Merrimon Shuford, Rt. 1, Penrose
19. Macedonia	Clyde McCall, Lake Toxaway	Vaughn Galloway, Rt. 1, Brevard
20. Middle Fork	Clifford Hornbuckle, Cherokee	Lewis Morgan, Rosman
21. Mt. Moriah Calvert	Marvin W. Murphree, Greenville, S. C.	Gordon Hardin, Rt. 2, Brevard
22. Mt. Moriah Cherryfield	C. W. Rogers, Rt. 2, Box 163-C, Asheville	O. E. Matthews, Rt. 2, Box 157, Brevard
23. North Toxaway	R. E. Moody, Lake Toxaway	J. A. Wilde, Lake Toxaway
24. Oak Grove	Ernest McCall, Rosman	Charles Owen, Rt. 1, Lake Toxaway
25. Pisgah Forest	George W. Julian, Pisgah Forest	Valry D. Carter, Box 113, Pisgah Forest
26. Rocky Hill	Joe Seay, Cedar Mountain	Alvin Jones, Cedar Mountain
27. Shoal Creek	C. S. McCall, Lake Toxaway	Elzie McCall, Balsam Grove
28. Turkey Creek	Robert E. Ayers, Rt. 1, Pisgah Forest	Ruel Whitmire, Rt. 1, Pisgah Forest
29. Whitewater	Julius Owen, Lake Toxaway	Loonie Banther, Oakland
30. Zion	C. W. Rogers, Rt. 2, Box 163-C, Asheville	C. J. Moore, Rosman
Totals		

TUCKASEIGEE

1. Balsam	Ray McCall, Balsam	Walter Dillard, Balsam
2. Balsam Grove	Dillard Wood, Cullowhee	Eular Cook, Cullowhee
3. Big Ridge	Lawrence Jackson, Cashiers	David Pruett, Glenville
4. Black Mountain	Robert Dean, Rt. 3, Candler	Frank Crawford, Cullowhee
5. Buff Creek	F. P. Blankenship, Sylva	Alden McClure, Rt. 1, Sylva
6. Calvary	J. E. Brown, Tuckaseigee	Charlie Allison, Rt. 2, Sylva
7. Cashiers	Lawrence Jackson, Cashiers	Tom Madden, Cashiers
8. Catherine's Chapel	C. C. Conner, Tuckaseigee	* Miss Grade Hooper, Cowarts
9. Cedar	Gudger Bishop, Cullowhee	Richard Jones, Tuckaseigee
10. Cullowhee	Quentin M. Perreault, Cullowhee	Taylor Hampton, Cullowhee

THREE FORKS—Continued

	Services	Baptisms	Total Church Membership	Sunday School Enrollment	Vacation Bible School Enrollment	Training Union Enrollment	W. M. U. Enrollment	Brotherhood Enrollment	Money Expended for New Buildings (Special Item)	Total Local Church Exp. (Including Pastor's Salary)	Total Mission Expenditures	Grand Total Exp. (Add Last Two Totals)
36.	2	6	56	60	------	------	------	------	$------	$ 302	$ 46	$ 348
37.	4	4	196	162	74	78	33	15	876	4,566	483	5,049
38.	2	2	128	54	------	------	------	------	------	788	35	823
39.	1	------	212	164	------	------	------	------	79	1,088	60	1,148
40.	3	5	51	80	------	76	------	------	18	527	45	572
41.	2	------	85	85	28	------	------	------	------	774	186	960
42.	2	9	109	126	------	------	------	------	1,596	2,715	133	2,848
43.	4	2	155	110	61	38	21	------	------	1,864	192	2,056
44.	1	1	184	67	------	------	------	------	------	909	121	1,030
45.	2	8	322	109	44	------	------	------	1,779	3,091	402	3,493
46.	4	------	------	72	83	53	41	18	------	------	------	------
------	------	251	8,603	5,954	1,518	1,417	624	278	$ 26,303	$ 139,488	$ 25,611	$165,099

TRANSYLVANIA

1.	2	1	183	81	83	33	29	------	------	$ 2,276	$ 372	$ 2,648
2.	4	------	55	30	5	------	------	------	------	755	291	1,046
3.	4	3	275	275	105	78	76	17	781	7,273	861	8,134
4.	4	24	929	684	202	87	230	42	81,567	112,947	5,931	118,878
5.	4	17	141	201	112	83	64	------	2,500	7,916	869	8,785
6.	4	2	119	105	------	61	20	------	192	2,397	784	3,181
7.	4	2	57	45	------	------	------	------	------	237	21	258
8.	4	------	190	125	------	------	------	------	8	1,809	49	1,858
9.	------	------	------	45	------	------	------	------	------	------	23	23
10.	4	------	124	62	------	39	------	------	277	1,532	108	1,640
11.	4	------	79	102	------	38	------	------	147	1,695	216	1,911
12.	4	7	207	272	94	42	37	------	43	4,228	626	4,854
13.	4	8	32	82	73	59	------	------	391	2,541	21	2,562
14.	4	16	266	282	155	96	100	35	420	5,852	505	6,357
15.	4	8	109	218	128	103	80	36	1,121	8,349	622	8,971
16.	4	8	181	171	102	55	41	38	------	4,264	266	4,530
17.	2	5	99	80	42	46	------	------	------	3,959	131	4,090
18.	4	1	318	218	139	82	86	44	1,542	7,619	2,298	9,917
19.	2	------	115	75	------	------	------	------	------	791	37	828
20.	4	4	178	80	101	67	22	------	------	1,570	75	1,645
21.	4	3	138	128	60	17	54	------	------	2,686	769	3,455
22.	4	8	175	155	131	46	58	13	914	6,687	1,435	8,122
23.	4	2	83	74	63	41	------	------	258	1,666	373	2,039
24.	4	2	170	80	86	------	------	------	------	1,349	107	1,456
25.	4	16	465	318	115	68	67	49	13,500	19,740	990	20,730
26.	4	7	118	74	55	39	13	------	80	2,043	218	2,261
27.	2	1	209	87	------	------	------	------	------	562	10	572
28.	4	16	322	237	110	40	63	14	585	7,138	1,020	8,158
29.	2	------	45	19	11	------	------	------	------	42	4	46
30.	4	6	156	170	86	------	18	20	270	6,233	43	6,276
------	------	167	5,538	4,575	2,058	1,220	1,058	308	$104,596	$ 226,156	$ 19,075	$245,231

TUCKASEIGEE

1.	2	15	393	95	------	------	------	------	$------	$ 102	$ 120	$ 222
2.	1	2	92	85	------	------	------	------	31	304	31	335
3.	2	3	89	68	36	------	------	------	------	408	38	446
4.	2	------	73	86	28	86	------	------	------	584	65	649
5.	4	2	356	218	98	79	34	30	3,304	7,435	562	7,997
6.	2	2	61	68	24	------	13	------	10	921	170	1,091
7.	2	7	115	56	30	42	------	------	3,823	5,220	49	5,269
8.	2	------	33	*30	------	------	------	------	------	100	------	100
9.	2	------	113	55	------	------	------	------	------	198	------	198
10.	4	10	426	252	82	146	103	------	------	8,425	1,359	9,784

TUCKASEIGEE—Continued

Churches	Pastor and Post Office	Sunday School Superintendent and Post Office
11. Deitz Memorial	J. E. Brown, Tuckaseigee	Cicero Cowan, Rt. 2, Sylva
12. Dick's Creek	Bill Crawford, Rt. 1, Sylva	John L. Brown, Box 622, Sylva
13. Dodging Ridge	Gene Moore, Lake Toxaway	Mrs. J. J. Brown, Tuckaseigee
14. East Fork	Grover Cabe, Rt. 2, Sylva	Coy O. Deitz, Rt. 2, Sylva
15. East Sylva	Clyde Collins, Sylva	Vernon Jamison, Sylva
16. Fall Cliff	Roy Bryson, Sylva	Manley Coggins, Cullowhee
17. Green Creek	Hurbert Bryson, Rt. 1, Sylva	Arthur Trantham, Rt. 2, Sylva
18. Hamburg	J. W. Meyers, Glenville	Cameron Breedlove, Glenville
19. Heady Mountain		Ray Rice, Cashiers
20. Hyatt's Chapel	Joe Messer, Rt. 2, Whittier	Charlie Ward, Rt. 1, Whittier
21. Jarrett's Memorial	R. D. Gregg, Dillsboro	James Potts, Rt. 2, Sylva
22. John's Creek	Robert Parris, Rt. 1, Sylva	James Nicholson, Sylva
23. Laurel Branch	Bill Crawford, Sylva	Burl Seay, Sylva
24. Little Savannah	Dillard Mathis, Rt. 2, Sylva	Fred Frizzell, Rt. 2, Sylva
25. Locust Field	Bill E. Ray, Rt. 1, Sylva	L. L. Pangle, Dillsboro
26. Long Branch	O. J. Beck, Rt. 1, Waynesville	G. B. Hall, Dillsboro
27. Love Dale	Zeb Baker, Sylva	T. W. Ashe, Sylva
28. Lumberton	Walter Middleton, Sylva	* Felix Hooper, East La Porte
29. Moses Creek	Sterlin Melton, East La Porte	Roscoe Hooper, East La Porte
30. Mt. Pleasant	W. E. Haskett, Sylva	Allen Crawford, Rt. 1, Sylva
31. New Hope	Ben Cook, Sylva	Harvey Massie, Rt. 2, Sylva
32. New Savannah	Lee Crawford, Franklin	Frank Jones, Rt. 2, Sylva
33. Oak Ridge		* Bessie Mathis, Tuckaseigee
34. Ochre Hill	Robert Parris, Rt. 1, Sylva	Wade Mills, Rt. 1, Sylva
35. Old Savannah	Bill Crawford, Rt. 1, Sylva	Austin Greene, Rt. 2, Sylva
36. Pine Creek	Bill Edd Haskett, Rt. 1, Sylva	Jannings Tucker, Cullowhee
37. Rockdale	Joe Messer, Rt. 2, Whittier	Walter Brooks, Whittier
38. Scott's Creek	B. S. Hensley, Sylva	Harry Mason, Sylva
39. Shoal Creek	O. J. Beck, Rt. 1, Waynesville	James Ridgeway, Cherokee
40. Sol's Creek		* Bertie Brown, Argura
41. Speedwell	D. C. Hooper, Cullowhee	Lymon Hooper, Rt. 1, Cullowhee
42. Sylva	R. W. Abrams, Sylva	Carl Corbin, Box 137, Sylva
43. Tilley Creek	Virgal Cook, Webster	Hartwell Patterson, Cullowhee
44. Trout Creek	Jessie Millsap, Tuckaseigee	Henry Bryson, Tuckaseigee
45. Tuckaseigee	Frank Reed, Tuckaseigee	Terry Middleton, Tuckaseigee
46. Unity	Frank Parris, Bryson City	Roscoe Hooper, Rt. 1, Cullowhee
47. Webster	R. D. Gregg, Dillsboro	Johnny Cunningham, Webster
48. White Rock	Roy Bryson, Sylva	Walter Bryson, Cullowhee
49. Wilkesdale	Walter Middleton, Sylva	Remon Fouts, Sylva
50. Wilmont	Robert Parris, Sylva	O. E. Ward, Rt. 2, Whittier
51. Wolf Mountain		* Dewey Parker, Rt. 1, Cullowhee
52. Yellow Mountain	George Cloer, Franklin	J. O. Hedden, Cullowhee
53. Zion Hill	Roy Bryson, Rt. 2, Sylva	Kenneth Bishop, Rt. 2, Sylva
54. Norton's Mission Vacation Bible School		
Totals		

UNION

1. Antioch	Robert Outlaw, Rt. 7, Monroe	Boyce Turner, Rt. 2, Stanfield
2. Austin's Grove	B. L. Connell, Rt. 2, Marshville	Marvin Phifer, Rt. 1, Wingate
3. Benton's Cross Roads	Vance Edwards, Rt. 3, Monroe	Charles Lomax, Rt. 2, Monroe
4. Benton's Heights	L. E. Bookout, King St., Monroe	H. B. Humphries, Concord Ave., Monroe
5. Bethel	John Long, 1003 Engleside, St. Monroe	Ted Hargette, Rt. 1, Marshville
6. Centerview	Bill Cooke, 2800 West 2nd St., Charlotte	J. D. Knight, Rt. 1, Wingate
7. Central	C. E. Sigman, Rt. 4, Charlotte	Ervin Burr, Rt. 1, Indian Trail
8. Corinth	James E. Bryant, Rt. 5, Monroe	Floyd Moore, Rt. 5, Monroe
9. Ebenezer	James Tucker, Oakboro	O. L. Hartis, Jr., Rt. 2, Matthews
10. Euto	Robert D. Kelley, Rt. 2, Marshville	J. Boyd Baucom, Rt. 2, Marshville
11. Fairfield	W. B. Holmes, Rt. 3, Marshville	Frank Moore, Rt. 2, Marshville
12. Faulk's	E. D. Hancock, Star	Caroll Haney, Rt., Marshville
13. Friendly	Melvin Helms, Rt. 13, Concord	Lonnie Byrum, Rt. 1, Indian Trail
14. Hamilton's Cross Roads	F. E. Baucom, Rt. 2, Marshville	Bob Tarlton, Rt. 3, Marshville
15. Hartis Grove	E. S. Lingle, 1015 Oconee Ave., Rock Hill, S. C.	George Gay, Rt. 2, Matthews

TUCKASEIGEE—Continued

	Services	Baptisms	Total Church Membership	Sunday School Enrollment	Vacation Bible School Enrollment	Training Union Enrollment	W. M. U. Enrollment	Brotherhood Enrollment	Money Expended for New Buildings (Special Item)	Total Local Church Exp. (Including Pastor's Salary)	Total Mission Expenditures	Grand Total Exp. (Add Last Two Totals)
11.	2	------	59	82	22	34	------	------	94	169	26	195
12.	2	26	118	78	------	------	------	------	18	476	45	521
13.	1	------	42	15	------	------	------	------	------	------	15	15
14.	2	3	157	87	28	50	17	------	100	627	168	795
15.	4	12	382	390	153	151	106	------	1,054	8,836	891	9,727
16.	2	3	38	65	41	------	------	------	------	655	33	688
17.	2	------	144	150	41	------	------	------	------	372	26	398
18.	4	6	203	165	120	107	30	------	2,000	6,199	323	6,522
19.	------	------	43	20	20	------	------	------	------	------	------	------
20.	2	1	127	69	------	------	------	------	302	1,230	43	1,273
21.	2	15	225	156	90	67	25	14	1,385	4,612	525	5,137
22.	2	------	142	22	------	------	------	8	8	140	28	168
23.	4	8	34	52	------	------	------	------	------	279	------	279
24.	2	------	85	40	------	------	------	------	------	213	11	224
25.	2	------	89	60	41	------	------	------	------	582	25	607
26.	3	4	90	100	46	------	------	------	187	2,065	41	2,106
27.	4	13	330	212	65	60	70	22	------	4,496	1,032	5,528
28.	2	------	65	44	69	------	------	------	------	783	490	1,273
29.	2	------	92	48	21	------	------	------	------	242	37	279
30.	2	9	269	145	46	38	------	------	------	1,537	70	1,607
31.	4	8	225	241	68	174	40	4	4,089	8,268	203	8,471
32.	2	5	75	40	25	------	------	------	------	293	39	332
33.	------	------	*63	*43	------	------	------	------	------	------	------	------
34.	2	5	286	112	72	44	------	------	------	2,156	82	2,238
35.	2	17	355	226	63	------	12	------	86	1,523	237	1,760
36.	2	------	44	75	------	------	------	------	39	286	113	399
37.	2	------	79	100	23	------	------	------	------	594	53	647
38.	4	18	647	547	193	121	118	14	318	16,635	2,271	18,906
39.	1	1	153	87	19	25	------	------	7,192	8,659	125	8,784
40.	------	------	*100	*10	------	------	------	------	------	------	------	------
41.	2	------	211	71	43	------	------	------	65	661	30	691
42.	4	9	445	349	102	120	140	16	24,912	34,263	3,494	37,757
43.	3	2	33	34	48	------	------	------	15	173	19	192
44.	2	------	71	40	25	------	------	------	------	192	11	203
45.	4	6	162	106	54	50	20	------	2,722	5,546	184	5,730
46.	4	13	72	103	------	------	------	------	1,016	1,211	105	1,316
47.	2	------	221	130	57	35	36	------	162	5,154	262	5,416
48.	2	------	28	14	26	------	------	------	------	154	10	164
49.	4	7	139	109	91	75	42	31	------	2,180	328	2,508
50.	2	------	147	134	------	38	------	------	------	389	21	410
51.	------	------	*115	*30	------	------	------	------	------	------	------	------
52.	2	2	298	141	25	------	------	------	------	1,086	110	1,196
53.	2	13	298	266	55	85	------	------	183	2,141	36	2,177
54.	------	------	------	------	30	------	------	------	------	------	------	------
------	------	247	8,752	6,021	2,120	1,627	806	139	$ 53,115	$ 148,774	$ 13,956	$162,730

UNION

1.	4	20	244	200	107	50	54	------	$ 2,645	$ 5,482	$ 293	$ 5,775
2.	4	3	189	184	49	83	62	32	4,000	7,713	1,780	9,493
3.	4	6	272	153	67	53	------	------	42,919	46,664	397	47,061
4.	4	8	289	190	117	88	74	40	200	7,859	2,118	9,977
5.	2	1	103	52	------	------	14	------	------	809	196	1,005
6.	2	------	166	120	47	64	------	------	222	2,580	227	2,807
7	4	14	109	138	95	------	------	20	1,032	3,750	356	4,106
8	4	1	259	160	60	59	------	------	------	5,711	564	6,275
9.	4	14	172	140	75	53	33	15	1,824	5,129	1,114	6,243
10.	4	5	99	120	55	------	40	------	------	2,205	633	2,838
11.	2	5	216	127	67	------	58	------	2,186	3,896	186	4,082
12.	4	6	300	345	250	------	------	------	56	7,274	452	7,726
13.	4	5	148	199	110	------	------	------	1,900	4,787	194	4,981
14.	4	------	244	193	99	34	20	------	2,633	7,209	822	8,031
15.	4	3	109	95	79	35	------	------	1,144	3,531	187	3,718

UNION—Continued

Churches	Pastor and Post Office	Sunday School Superintendent and Post Office
16. Herman	N. S. Joyner, Rt. 2, Waxhaw	Harvy Robinson, Rt. 5, Lancaster, S. C.
17. Hopewell	Victor Batchelor, Rt. 7, Monroe	Joe Lee Helms, Rt. 1, Indian Trail
18. Howie	J. E. Melton, Rt. 5, Monroe	Andy Broome, Rt. 2, Waxhaw
19. Indian Trail	Melvin Helms, Rt. 13, Concord	J. B. Crump, Rt. 3, Matthews
20. King Street	N. S. Joyner, Rt. 2, Waxhaw	C. W. Rogers, Box 177, Waxhaw
21. Lanes Creek	Paul Simpson, Rt. 1, Indian Trail	Ray Johnson, Rt. 1, Wingate
22. Macedonia	Robert J. Napier, Rt. 4, Monroe	Wayne Mangum, Rt. 1, Monroe
23. Marshville	R. V. Greer, Marshville	J. B. Stewart, Marshville
24. Mary Elizabeth	R. R. Robertson, Rt. 2, Lancaster, S. C.	Thomas Richardson, Rt. 2, Waxhaw
25. Midway	Bill Cooke, 2800 West 2nd St., Charlotte	Frank Stegall, Rt. 3, Monroe
26. Mill Creek	Vance Edwards, Rt. 3, Monroe	* Joel Pierce, Rt. 2, Monroe
27. Monroe:		
1. First	C. Arthur Francis, 400 Lancaster Ave., Monroe	Paul J. Helms, 805 S. Church St., Monroe
2. North	Glenn Rushing, Rt. 2, Monroe	C. C. Whitley, Rt. 3, Monroe
3. South	Isom Moser, Rt. 7, Monroe	G. A. Horne, Jr., Rt. 7, Monroe
4. West	E. E. Talbert, 1301 Icemorlee St., Monroe	Robert E. Harris, 1212 Onset St., Monroe
28. Mt. Harmony	L. E. Funderburk, Rt. 3, Matthews	Hassie Sustar, Rt. 3, Matthews
29. Mt. Moriah	Penial Collins, Rt. 1, Pageland, S. C.	Everett Mills, Rt. 1, Pageland, S. C.
30. Mt. Olive	James Pressley, Phifer St., Monroe	C. B. Morgan, Rt. 2, Peachland
31. Mt. Pleasant	Robert J. Napier, Rt. 4, Monroe	Hollis H. Walden, Rt. 4, Monroe
32. Mt. Zion	Lonnie Sneed, Bragg St., Monroe	Henry C. Rape, Rt. 5, Monroe
33. Mountain Springs	Cecil C. Jones, Rt. 7, Monroe	Homer Tarlton, Rt. 1, Monroe
34. New Hope	W. B. Holmes, Marshville	James W. Edwards, Rt. 3, Monroe
35. New Salem	Oren Honeycutt, Rt. 6, Monroe	Johnny Hunter, Mangum St., Monroe
36. Lee Park	Watt H. Penegar, Rt. 1, Monroe	Hal J. Coan, Rt. 3, Monroe
37. Oak Grove	Delmar T. Griffin, Rt. 1, Waxhaw	Ray Williams, Rt. 2, Matthews
38. Olive Branch	C. H. Arrowood, Rt. 3, Marshville	L. C. Thomas, Rt. 2, Marshville
39. Philadelphia	L. N. Epley, Rt. 1, Marshville	B. W. Moore, Rt. 1, Marshville
40. Pleasant Hill	A. C. Moody, Rt. 2, Marshville	Curtis Brooks, Rt. 2, Marshville
41. Price's Chapel	D. G. Simmons, Rt. 2, Fort Mill, S. C.	Buddy Plyler, P. O. Box 184, Monroe
42. Roanoke	None	Howard Pressley, Rt. 7, Monroe
43. Sandy Ridge	Wade Funderburk, Pageland, S. C.	Olin Melton, Rt. 5, Monroe
44. Sardis	C. C. Honeycutt, Rt. 7, Monroe	Earl Sassoman, Rt. 1, Indian Trail
45. Secrest Grove	Ray Blackwelder, 1224 Cherry Street, Monroe	Albert Helms, Rt. 6, Monroe
46. Shiloh	C. W. Teague, Rt. 7, Monroe	R. Reid Barnette, Rt. 7, Monroe
47. Union	George W. Huggins, Marshville	Walter Aldridge, Rt. 1, Monroe
48. Union Grove	Glenn Rushing, Rt. 2, Monroe	Leo Smith, Rt. 3, Marshville
49. Waxhaw	Oren Honeycutt, Rt. 6, Monroe	W. H. Mullis, Rt. 2, Waxhaw
50. Wingate	J. Dewey Hobbs, Jr., Wingate	C. E. Perry, Rt. 1, Wingate
Totals		

WEST CHOWAN

1. Ahoskie	W. P. Milne, Ahoskie	Edwin Rhodes, Jr., Ahoskie
2. Ashley's Grove	Robert Johns, Conway	Grover Burgess, Conway
3. Askewville	Robert A. Gardner, Windsor	L. J. White, Windsor
4. Aulander	Charles D. Sinclair, Aulander	Herbert Jenkins, Jr., Aulander
5. Bethel	Wayne Scott, Seaboard	J. D. Daniel, Pleasant Hill
6. Bethany	Norman Kicks, Rt. 3, Windsor	J. F. White, Colerain
7. Bethlehem	Levi Gillikin, Harrellsville	W. A. Thomas, Cofield
8. Brantley's Grove		Thomas Chamblee, Jr., Cofield
9. Buckhorn	Jack Hill, Winton	W. T. Bowles, Como
10. Capeharts	P. F. Burke, Merry Hill	M. R. Cobb, Merry Hill
11. Cashie	C. W. Duling, Windsor	Goodwin Byrd, Windsor
12. Center Grove	D. M. Spell, Powellsville	L. M. Dilday, Ahoskie
13. Christian Harbor	J. M. Long, Harrellsville	Earl Lowe, Harrellsville
14. Colerain	P. T. Worrell, Colerain	T. E. Brown, Colerain
15. Connartisa	Floyd Helms, Aulander	W. G. Slade, Aulander
16. Conway	Lonnie Sassar, Murfreesboro	C. J. Watson, Conway
17. Creech Memorial	J. L. McTeer, Ahoskie	B. J. Morris, Ahoskie
18. Creeksville	J. W. Teague, Murfreesboro	G. T. Futrell, Conway
19. Early's	Lonnie Sassar, Murfreesboro	R. E. Brinkley, Ahoskie
20. Edgewood Chapel	R. A. Gardner, Windsor	Donald McNair, Windsor
21. Elam	Wayne Scott, Seaboard	C. B. Painter, Jr., Garysburg

UNION—Continued

	Services	Baptisms	Total Church Membership	Sunday School Enrollment	Vacation Bible School Enrollment	Training Union Enrollment	W. M. U. Enrollment	Brotherhood Enrollment	Money Expended for New Buildings (Special Item)	Total Local Church Exp. (Including Pastor's Salary)	Total Mission Expenditures	Grand Total Exp. (Add Last Two Totals)
16.	4	3	92	91	------	51	19	------	$------	$ 3,086	$ 706	$ 3,792
17.	4	3	283	298	------	58	91	------	9,490	14,445	813	15,258
18.	4	------	71	67	50	------	17	------	217	1,011	16	1,027
19.	------	7	78	143	93	85	25	27	------	3,429	49	3,478
20.	4	8	105	103	59	------	56	------	------	3,457	914	4,371
21.	4	3	109	115	62	------	------	------	------	1,678	124	1,802
22.	4	2	197	202	87	65	24	12	173	3,851	410	4,261
23.	4	12	562	545	191	106	194	41	46,558	62,053	11,808	73,861
24.	4	2	132	120	83	82	21	31	------	5,309	266	5,575
25.	2	7	145	125	81	------	41	10	129	1,632	315	1,947
26.	4	16	279	192	94	69	35	------	2,637	9,858	646	10,504
27.												
1.	4	21	878	638	207	97	278	136	5,711	86,937	7,465	94,402
2.	4	9	260	193	68	47	39	20	------	3,869	227	4,096
3.	4	11	101	101	------	67	------	------	------	3,050	195	3,245
4.	4	8	488	300	250	93	95	35	13,447	23,157	1,089	24,246
28.	4	14	329	219	118	47	9	------	1,764	8,404	377	8,781
29.	4	2	207	90	67	38	17	------	4,480	8,055	512	8,567
30.	1	5	123	64	30	------	17	------	------	1,357	291	1,648
31.	4	9	215	179	79	63	20	22	6,256	9,329	263	9,592
32.	4	12	221	173	49	78	23	45	21,183	24,703	110	24,813
33.	4	4	262	135	81	------	18	------	1,579	4,350	221	4,571
34.	2	5	134	80	88	------	50	------	467	2,279	408	2,687
35.	4	15	371	215	147	45	32	------	------	2,762	424	3,186
36.	4	12	190	166	70	50	13	------	149	6,024	426	6,450
37.	4	14	243	133	79	65	37	22	16,852	23,656	1,053	24,709
38.	4	3	161	160	71	------	48	------	267	3,684	589	4,273
39.	4	11	385	275	157	146	129	33	2,235	9,695	2,583	12,278
40.	4	17	282	218	119	124	56	39	1,137	6,504	604	7,108
41.	4	------	39	52	38	40	------	------	------	1,596	20	1,616
42.	4	3	142	166	95	------	22	------	681	3,041	731	3,772
43.	4	17	275	201	123	77	39	10	3,336	6,995	1,045	8,040
44.	4	16	370	250	109	86	39	20	------	3,667	580	4,247
45.	4	9	281	153	------	------	------	------	610	4,768	25	4,793
46.	4	5	286	300	125	77	79	59	861	12,326	3,509	15,835
47.	2	1	158	80	42	------	20	------	3,176	5,512	491	6,003
48.	4	13	277	163	96	------	60	------	------	2,944	300	3,244
49.	4	17	271	187	90	85	24	25	------	4,983	520	5,503
50.	4	11	608	554	157	153	148	70	594	19,139	6,154	25,293
------	------	418	12,529	9,862	4,632	2,513	2,190	764	$204,750	$ 517,194	$ 55,798	$572,992

WEST CHOWAN

1.	4	26	1,258	960	275	165	385	------	$ 32,302	$ 57,455	$ 22,426	$ 79,881
2.	4	7	367	270	86	78	104	------	1,629	7,549	2,409	9,958
3.	4	4	326	151	97	62	85	------	4,809	12,260	2,039	14,299
4.	4	2	554	316	140	46	144	------	1,711	11,316	6,509	17,825
5.	2	4	163	88	46	51	38	------	479	2,224	1,393	3,617
6.	4	10	203	144	------	------	17	------	------	3,212	1,104	4,316
7.	4	2	131	111	47	------	42	------	------	2,810	1,431	4,241
8.	2	4	155	57	33	------	30	------	------	3,846	640	4,486
9.	4	11	292	194	106	------	89	------	83	4,208	2,074	6,282
10.	4	3	320	231	97	76	90	------	------	5,398	1,417	6,815
11.	4	7	631	407	147	73	209	------	2,300	13,993	5,590	19,583
12.	4	8	259	217	87	------	73	6	------	4,066	1,424	5,490
13.	4	1	265	160	98	59	91	14	395	3,730	2,521	6,251
14.	4	18	573	394	111	15	151	------	320	12,012	5,850	17,862
15.	4	------	373	233	65	31	102	15	657	5,217	1,737	6,954
16.	4	9	592	433	96	28	146	------	------	10,055	3,916	13,971
17.	4	9	151	156	91	90	41	------	2,923	9,402	852	10,254
18.	3	1	239	165	86	50	65	------	------	2,087	2,011	4,098
19.	1	13	140	127	------	------	47	------	1,114	2,225	556	2,780
20.	4	4	101	144	88	47	52	------	932	4,061	826	4,887
21.	2	4	243	141	41	62	38	------	892	3,633	1,496	5,129

WEST CHOWAN—Continued

Churches	Pastor and Post Office	Sunday School Supeeintendent and Post Office
22. Elm Grove	Roy D. Campbell, Colerain	A. G. Lassiter, Colerain
23. Galatia	H. T. Dilday, Seaboard	Braxton Ricks, Conway
24. Green's Cross Roads	H. L. Coppedge, Windsor	J. W. White, Windsor
25. Harrellsville	J. M. Long, Harrellsville	R. L. Rowe, Harrellsville
26. Hebron	J. B. Dailey, Jackson	A. M. Futrell, Woodland
27. Holly Grove	Levi Gillikin, Harrellsville	Fred Hughes, Powellsville
28. Holly Springs	Jack Hill, Winton	J. A. Hassell, Murfreesboro
29. Horton's	W. E. Carter, Aulander	H. W. Green, Aulander
30. Jackson	J. B. Dailey, Jackson	J. W. Pierce, Jackson
31. Kelford	W. J. Sheridan, Kelford	A. B. Johnston, Kelford
32. Lasker	C. W. Kreamer, Rich Square	H. C. Davis, Conway
33. Lawrence	Oscar Turner, Merry Hill	W. W. Danlies, Windsor
34. Lewiston	J. B. Stephenson, Lewiston	W. F. Minton, Lewiston
35. Margarettsville		S. M. Garriss, Margarettsville
36. Mars Hill	H. G. Thompson, Colerain	Bill Lee, Ahoskie
37. Meherrin	J. W. Teague, Murfreesboro	E. S. Vann, Murfreesboro
38. Menola	R. E. Johns, Conway	R. V. Parker, Woodland
39. Merry Hill	Oscar Turner, Merry Hill	J. P. Love, Merry Hill
40. Mt. Carmel	E. A. Cline, Enfield	D. B. Maddrey, Seaboard
41. Mt. Tabor	Lonnie Sassar, Murfreesboro	Jerome Tinkham, Ahoskie
42. Murfreesboro	R. S. Pruette, Murfreesboro	Bob Hill, Murfreesboro
43. Oak Grove	Gene Williams, Wake Forest	D. R. Miller, Aulander
44. Pleasant Grove	W. J. Sheridan, Kelford	Glenn Askew, Aulander
45. Potecasi	J. B. Dailey, Jackson	E. B. Lassiter, Potecasi
46. Powellsville	D. M. Spell, Powellsville	C. D. Hoggard, Powellsville
47. Republican	K. E. Bryant, Ahoskie	Hartwell Alston, Windsor
48. Rich Square	C. W. Kreamer, Rich Square	V. G. Chappell, Rich Square
49. Riverside	E. E. Johns, Merry Hill	C. W. Williams, Merry Hill
50. Robert's Chapel	Randolph Phillips, Pendleton	B. I. Mann, Pendleton
51. Ross	Norman Kicks, Rt. 3, Windsor	C. O. White, Colerain
52. Sandy Run		J. H. Morris, Roxobel
53. Seaboard	Wayne Scott, Seaboard	R. C. Parker, Seaboard
54. Severn	J. C. Ray, Severn	R. W. Britt, Severn
55. Siloam	J. A. Pittman, Halifax	Louis Speller, Williamston
56. Saint John's	W. E. Carter, Aulander	W. B. Askew, Ahoskie
57. Union	H. G. Thompson, Colerain	Harold Moore, Ahoskie
58. Wakelon	Roy D. Campbell, Colerain	Roy A. Matthews, Colerain
59. Winton	Jack Hill, Winton	C. W. Horton, Winton
60. Woodland		L. B. White, Woodland
Totals		

WEST LIBERTY

1. Beaverdam	Carl Cuningham, Rt. 2, Murphy	Garland Davis, Unaka
2. Bill Hill	Howard Kilpatrick, Andrews	John Stiles, Rt. 4, Murphy
3. Culberson	* W. T. Truett, Culberson	Mrs. Homer Raper, Culberson
4. Fairview	Fred Stiles, Rt. 4, Murphy	Mrs. Noren Graham, Rt. 4, Murphy
5. Friendship	James E. Vanderford, Rt. 4, Murphy	Harry Bagley, Rt. 4, Murphy
6. Hiawassee	* J. O. Winkler, Murphy	* George Coleman, Rt. 3, Murphy
7. Hopewell	Calvin Thompson, Murphy	Mrs. Joe Denton, Rt. 2, Culberson
8. Liberty	Arthur Dale, Rt. 1, Turtletown, Tenn.	Walter Anderson, Turtletown, Tenn.
9. Little Glade		* Glenn Macklemore, Rt. 1, Murphy
10. Macedonia	Grady Chastain, Rt. 1, Culberson	J. W. Ballew, Copperhill, Tenn.
11. Mt. Carmel	W. M. Johnson, Farner, Tenn.	Wilbur Johnson, Rt. 4, Murphy
12. Mt. Liberty	Floyd Walls, Blairsville, Ga.	Ben Crisp, Rt. 4, Murphy
13. Mt. Moriah	N. B. Davis, Mineral Bluff, Ga.	Oscar Chastain, Rt. 2, Culberson
14. Mt. Nebo	Grover Moss, Murphy	* Robert Farmer, Murphy
15. Mt. Olive	Hadley Shields, Mineral Bluff, Ga.	T. F. Self, Rt. 1, Turtletown, Tenn.
16. Mt. Pleasant	Wade Collins	C. S. Ware, Rt. 2, Culberson
17. Oak Grove	Luther Goss, Epworth, Ga.	Collis Roberts, Rt. 4, Murphy
18. Ogreeta	Oscar Winkler, Rt. 3, Murphy	Fred Martin, Rt. 3, Murphy
19. Pleasant Hill	W. T. Smith, Murphy	Mrs. Bertha Baine, Farner, Tenn.
20. Ranger	W. L. Swanson, Murphy	J. H. Montieth, Rt. 4, Murphy
21. River Valley	W. M. Johnson, Farner, Tenn.	W. M. Johnson, Farner, Tenn.
22. Shady Grove	Johnny Gibson, Rt. 4, Murphy	Henry Truett, Rt. 2, Culberson
23. Shoal Creek	Willard Graham, Unaka	Marvin Hawkins, Rt. 4, Murphy
24. Simonds Chapel	Willie Trantham, Copperhill, Tenn.	James Golden, Rt 2., Culberson

WEST CHOWAN—Continued

	Services	Baptisms	Total Church Membership	Sunday School Enrollment	Vacation Bible School Enrollment	Training Union Enrollment	W. M. U. Enrollment	Brotherhood Enrollment	Money Expended for New Buildings (Special Item)	Total Local Church Exp. (Including Pastor's Salary)	Total Mission Expenditures	Grand Total Exp. (Add Last Two Totals)
22.	4	6	278	208	105	61	69	------	$ 159	$ 5,119	$ 602	$ 5,721
23.	4	10	457	357	129	88	112	47	309	5,490	1,621	7,111
24.	4	5	309	247	93	91	74	19	211	5,865	1,388	7,253
25.	4	4	305	198	89	------	58	------	311	5,867	3,365	9,232
26.	2	------	75	38	------	------	9	------	------	1,266	465	1,731
27.	4	------	72	71	47	------	28	------	------	2,305	575	2,880
28.	1	8	127	98	------	------	15	------	------	544	363	907
29.	4	------	124	78	44	------	19	------	------	1,288	312	1,600
30.	3	1	373	267	86	25	112	------	2,067	8,269	2,081	10,350
31.	4	------	248	124	61	38	64	------	------	5,900	1,475	7,375
32.	3	------	217	160	35	------	73	------	10,306	11,995	605	12,600
33.	4	------	100	83	------	58	20	10	------	2,627	355	2,982
34.	4	------	512	271	96	64	181	------	------	7,565	386	10,851
35.	2	------	84	82	21	------	35	------	1,400	2,853	409	3,262
36.	4	3	462	270	118	------	111	26	------	5,454	1,656	7,110
37.	4	7	465	372	100	72	148	------	82	7,530	2,605	10,135
38.	2	4	135	97	48	------	53	------	------	3,079	1,088	4,167
39.	4	6	220	197	90	75	62	17	------	4,874	555	5,429
40.	2	1	162	123	44	------	42	------	5,687	7,402	637	8,039
41.	4	2	151	134	46	------	32	------	------	2,789	1,473	4,262
42.	4	17	475	382	97	64	190	------	------	11,717	3,859	15,576
43.	2	------	110	113	45	------	33	------	------	1,837	301	2,138
44.	4	------	333	112	42	------	26	------	------	2,570	796	3,366
45.	3	3	337	257	74	65	69	------	------	3,595	2,741	6,336
46.	4	3	321	253	92	------	83	20	------	6,894	1,825	8,719
47.	2	5	180	78	47	------	22	------	------	2,184	608	2,792
48.	4	8	328	397	92	51	119	------	------	7,749	2,104	9,853
49.	4	9	354	227	56	69	47	34	------	5,940	2,220	8,160
50.	4	6	208	187	68	84	74	------	------	7,150	1,738	8,888
51.	4	------	318	218	94	------	47	------	2,876	5,631	1,315	6,946
52.	4	10	377	190	108	85	59	------	419	5,969	807	6,776
53.	4	3	238	204	62	------	108	------	3,241	9,520	4,025	13,545
54.	4	6	242	210	84	52	64	------	------	9,014	3,258	12,272
55.	4	11	155	154	------	81	39	16	800	3,755	674	4,429
56.	4	22	236	171	106	93	60	------	------	2,995	1,149	4,144
57.	4	7	191	139	75	------	40	------	------	4,888	1,334	6,222
58.	4	------	78	94	38	------	34	------	342	1,870	269	2,139
59.	4	17	219	258	110	------	103	------	7,472	10,534	1,871	12,405
60.	4	9	265	235	86	82	120	30	------	11,780	1,734	13,514
------	------	340	17,177	12,453	4,465	2,231	4,693	254	$ 86,228	$ 394,432	$125,764	$520,196

WEST LIBERTY

1.	2	5	175	160	------	------	------	------	$------	$ 1,774	$ 102	$ 1,876
2.	4	25	80	86	------	------	------	------	------	1,100	------	1,100
3.	------	------	*162	*40	*18	------	------	------	------	------	------	------
4.	1	------	25	54	35	------	------	------	150	777	33	810
5.	4	9	224	99	59	70	14	------	------	3,028	717	3,745
6.	------	*5	*57	*35	------	------	------	------	------	------	3	3
7.	2	------	54	54	30	------	------	------	------	289	83	372
8.	4	7	281	147	72	66	------	------	518	3,577	379	3,956
9.	------	------	*185	*50	43	------	------	------	------	------	15	15
10.	4	2	225	96	75	------	------	------	------	1,644	168	1,812
11.	3	------	130	51	15	------	------	------	------	543	165	708
12.	2	4	144	78	26	------	------	------	112	1,164	178	1,342
13.	2	------	201	40	------	40	------	------	------	710	423	1,133
14.	------	------	*102	*72	------	------	------	------	------	------	19	19
15.	4	6	108	50	20	------	------	------	432	730	50	780
16.	2	9	100	46	35	------	------	------	3,200	3,215	2	3,217
17.	4	6	106	80	18	30	------	------	252	1,358	163	1,521
18.	2	------	54	48	43	------	------	------	------	253	44	297
19.	------	------	*92	*15	8	------	------	------	------	------	------	------
20.	4	7	85	51	32	36	9	22	------	1,249	300	1,549
21.	------	------	27	26	18	------	------	------	65	140	------	140
22.	4	1	244	44	43	33	------	------	151	908	104	1,012
23.	2	------	71	43	------	------	------	------	------	519	252	771
24.	2	5	48	30	35	------	------	------	15	189	45	234

WEST LIBERTY—Continued

Churches	Pastor and Post Office	Sunday School Superintendent and Post Office
25. Snow Hill	John Wade, Blairsville, Ga.	Andrew Green, Rt. 2, Murphy
26. South End		Claude Holloway, Rt. 4, Murphy
27. Swanson	W. M. Rogers, McCaysville, Ga.	Warren Hackler, Rt. 4, Murphy
28. Union	Drew Lunsford, Rt. 4, Murphy	Lester Floyd, Suit R. S., Murphy
29. Violet	Willard Graham, Unaka	Mrs. Lottie Murphy, Unaka
Totals		

WESTERN NORTH CAROLINA

1. Andrews		Lee Pullium, Andrews
2. Bethabara	Truett Hogsed, Rt. 3, Hayesville	W. B. Anderson, Rt. 3, Hayesville
3. Boiling Springs	Weldon West, Andrews	Wayne Abernathy, Rt. 3, Murphy
4. Calvary	Raymond Caroll, Murphy	Earl Vandiver, Murphy
5. Downing's Creek	Boyd Hogsed, Hayesville	Jerome Smith, Rt. 1, Hayesville
6. Eagle Fork	* Alvin Hyde, Morganton ,Ga.	* Everett Hogsed, Rt. 3, Hayesville
7. Ebenezer		* J. E. Groves, Rt. 3, Murphy
8. Fire's Creek	* Clarence Martin, Hayesville	* Van Roach, Hayesville
9. Grape Creek		* Edd Buckner, Murphy
10. Hanging Dog	Clifton Elliott, Rt. 4, Murphy	Carl Gentry, Rt. 3, Murphy
11. Harmony	Calvin Thompson, Murphy	A. G. Thompson, Rt. 1, Murphy
12. Hewitt's	C. L. Adams, Robbinsville	Willie Day, Nantahala
13. Junaluska	* J. C. Day, Topton	* Bass Mosteller, Rt. 1, Andrews
14. Little Brasstown	Fred Lunsford, Marble	Joe Myers, Murphy
15. Maltby	John Davis, Mineral Bluff, Ga.	J. D. Totherow, Marble
16. Marble Springs	Charles Ginn, Amarble	Frank Walsh, Marble
17. Meadow Grove	F. B. Garrett, Haysville	A. J. Clore, Rt. 4, Hayesville
18. Mission Hill	James R. Ledford, Hayesville	George Jones, Hayesville
19. Moccasin Creek	Loy Thomas, Blairsville, Ga.	T. E. Anderson, Rt. 2, Murphy
20. Moss Memorial	Boyd Hogsed, Hayesville	C. H. Moss, Rt. 4, Hayesville
21. Mt. Pisgah	James Rogers, Hayesville	Ray Mann, Hayesville
22. Mt. Pleasant	J. S. Stanberry, Hayesville	Paul Kilpatrick, Rt. 1, Hayesville
23. Mt. Zion	Albert Studdard, Cleveland, Ga.	James J. Donley, Rt. 1, Marble
24. Mountain View	C. L. Adams, Robbinsville	Harley W. Grant, Rt. 1, Andrews
25. Murphy, First	J. Alton Morris, Murphy	Chester Lawson, Murphy
26. Murphy, Second	William Berry, Cleveland, Ga.	F. L. Teague, Rt. 1, Murphy
27. New Hope	* Grover Moss, Marble	* Charles Cunningham, Rt. 4, Hayesville
28. New Martin's Creek	C. P. Cunningham, Rt. 2, Murphy	H. L. Martin, Rt. 2, Murphy
29. Notla	Leander Chastain, Rt. 2, Murphy	Mrs. Nora Spencer, Rt. 2, Murphy
30. Oak Grove	* Grover Moss, Marble	* Wayne Lovingood, Marble
31. Oak View	Earl Cable, Hayesville	John Cheeks, Hayesville
32. Old Shooting Creek	Berline Thomascn, Warne	Donald Ledford, Rt. 1, Hayesville
33. Owl Creek	* Raymond Carroll, Murphy	* Willard Kephart, Rt. 3, Murphy
34. Peachtree Memorial	Lester Stowe, Rt. 1, Murphy	Floyd Hendrix, Rt. 1, Murphy
35. Philadelphia		* Baxter Love, Rt. 3, Hayesville
36. Pine Log	Virge Brown, Warne	Joe Owens, Brasstown
37. Pisgah	Fred Weaver, Blairsville, Ga.	Walter Ellis, Andrews
38. Pleasant Valley	Marvin L. Hampton, Murphy	Ralph Killian
39. Red Marble	Frances Postill, Andrews	Carl Roper, Topton
40. Rowland's Creek		* George Mason, Nantahala
41. Shady Grove	James Rogers, Rt. 2, Hayesville	Early Swanson, Rt. 2, Hayesville
42. Shiloh	Clarence Martin, Rt. 2, Hayesville	Ralph Allison, Hayesville
43. Tomotla	Jack Palmer, Rt. 1, Marble	James Davis, Rt. 1, Marble
44. Topton	Frank James, Robbinsville	Harley Roper, Topton
45. Truett Memorial	John A. Grant, Hayesville	H. M. Crawford, Hayesville
46. Upper Peachtree	F. B. Garrett, Haysville	Osbern Yonce, Rt. 1, Murphy
47. Valley River	Robert Barker, Rt. 1, Murphy	Preston Brown, Andrews
48. Valley Town	Ralph Matheson, Robbinsville	Clarence West, Rt. 1, Andrew
49. Vengence Creek	Algie West, Marble	Hoyt Lunsford, Rt. 1, Marble
Totals		

WEST LIBERTY—Continued

	Services	Baptisms	Total Church Membership	Sunday School Enrollment	Vacation Bible School Enrollment	Training Union Enrollment	W. M. U. Enrollment	Brotherhood Enrollment	Money Expended for New Buildings (Special Item)	Total Local Church Exp. (Including Pastor's Salary)	Total Mission Expenditures	Grand Total Exp. (Add Last Two Totals)
25.	2	1	97	51	24				$	$ 311	$ 12	$ 323
26.			*55	*35	21						24	24
27.	2	1	119	60	20					627	12	639
28.	2	6	65	40						285	12	297
29.	2	11	137	99	57	68				1,384	227	1,611
		110	3,453	1,780	747	343	23	22	$ 4,895	$ 25,774	$ 3,532	$ 29,306

WESTERN NORTH CAROLINA

1.	4	15	582	364	175	161	118	47	$	$ 14,407	$ 5,398	$ 19,805
2.	2		60	46						250	32	282
3.	2		185	44	10					910	125	1,035
4.	2		*98	*124							49	49
5.	2	2	105	86						977	250	1,227
6.		*10	*41	*52					*60	*603		*603
7.			*192	*75							35	35
8.			*87	*40							22	22
9.			*170	*73							48	48
10.	4	3	247	75						1,818	94	1,912
11.	2	1	30	43	15					471	51	522
12.	2	3	90	40						977	10	987
13.			*59	*63								
14.	4	12	314	150	80	50	12		4,792	6,809	273	7,082
15.	4		78	88	52	30				529	68	597
16.	4	15	474	329	120	76	76	32		4,560	974	5,534
17.	2	3	131	108	50				1,932	2,730	79	2,809
18.	1		38	32							5	5
19.	2	1	71	45	15				320	578	30	608
20.	2		26	46						480	20	500
21.	2	1	182	80	45	35				1,014	754	1,768
22.	2	5	115	144	77	54	38	17	1,039	2,773	2,018	4,791
23.	4	3	146	71	39				627	1,910	22	1,932
24.	2		45	90						721	53	774
25.	4	15	715	568	247	203	186	40		17,439	8,105	25,544
26.	4	6	50	45	60	33				675	55	730
27.			*62	*49							41	41
28.	2	3	181	95						1,084	15	1,099
29.	2		130	96	38					535	59	594
30.			*117	*80								
31.	2	5	42	56	35	60				875	95	970
32.	2		162	89	21				588	1,674	108	1,782
33.		*4	*85	*104							66	66
34.	4	5	332	246	147	72	21	6	70	4,484	1,007	5,491
35.			*57	*41								
36.	2	1	230	95	37				76	274	3	277
37.	2	2	12	30						209	40	249
38.	4	6	109	128	74				647	2,653	342	2,995
39.	4	1	320	150					412	2,157	113	2,270
40.			*36	*23								
41.	2	4	117	80		22			100	1,512	406	1,918
42.	2		36	34						334	17	351
43.	4	6	214	75	33	33			638	2,264	203	2,467
44.	4	1	66	55	20	60	12		53	569	49	618
45.	4	11	320	208	88	81	100		2,538	10,634	922	11,556
46.	2		125	100	34					820	119	939
47.	4	8	566	191	82					2,063	353	2,416
48.	4	13	453	150	54	77			20	2,320	50	2,370
49.	2		92	91		49			649	1,000	108	1,108
		161	8,195	5,187	1,648	1,096	563	142	$ 14,561	$ 95,489	$ 22,686	$118,175

WILMINGTON

Churches	Pastor and Post Office	Sunday School Superintendent and Post Office
1. Atkinson	George E. Reynolds, Atkinson	M. F. Kelly, Atkinson
2. Barlowe Vista	R. H. Lineberger, Holly Ridge	Clifton Howard, Rt. 1, Hampstead
3. Bear Branch	B. M. Jordan, 3704 South Front Street, Wilmington	James B. Malpass, Currie
4. Bethany	L. L. King, Richlands	Lloyd Williams, Rt. 1, Richlands
5. Bethlehem	L. L. Johnson, Rt. 1, Magnolia	Albert Anderson, Rt. 1, Currie
6. Burgaw	Luther H. Morphis, Burgaw	R. R. Rich, Burgaw
7. Canetuck	Harry J. Moore, Currie	Graham Moore, Currie
8. Carolina Beach	Norwood Davis, Box 602, Carolina Beach	Louis G. Leiner, 416 Harper Avenue, Carolina Beach
9. Caswell	L. L. Johnson, Rt. 1, Magnolia	J. G. Sherman, Rt. 1, Box 152, Atkinson
10. Catherine Lake	Ottis King, Richlands	Dalton Parker, Richlands
11. Centerville	Marshall Weaver, Kelly	Mac Clifton, Kelly
12. Forest Hills	Harry J. Moore, Currie	Robert Eakins, Burgaw
13. Hampstead	Daniel Page, 3509 Market St., Wilmington	Elbert R. Costin, Hampstead
14. Harris Creek	Alton C. Williams, Rt. 3, Jacksonville	Edward J. Brown, Rt. 3, Box 196-A, Jacksonville
15. Haw Bluff	George White, Acme	James Horrell, Ivanhoe
16. Ivanhoe	Dennis R. Hewett, Supply	T. M. Lyerly, Ivanhoe
17. Jacksonville	M. R. Haire, 113 Westminster Dr., Jacksonville	Wade L. Higgins, 310 Warn St., Jacksonville
1. New River	W. L. Saunders, Jr., 416 New River Dr., Jacksonville	W. H. Barkley, 506 Nelson Dr., Jacksonville
18. Long Creek	Alden Hicks, Burgaw	M. C. Warters, Burgaw
19. Long Leaf	W. E. Entrekin, 168-W Shipyard Blvd., Wilmington	L. L. Roberson, 210 Dove Dr., Wilmington
20. Maple Hill	Morris H. Andrews, Hampstead	T. M. Batts, Maple Hill
21. Masonboro	Milton Boone, Rt. 2, Box 25, Wilmington	George Montford, Rt. 2, Box 36, Wilmington
22. Moore's Creek	L. L. Johnson, Rt. 1, Magnolia	G. W. Williams, Currie
23. Mt. Holly	C. L. Turner, Rt. 1, Burgaw	F. A. Murray, Burgaw
24. Myrtle Grove	J. E. Allard, Rt. 2, Box 139-A, Wilmington	J. R. Teachey, Rt. 2, Box 141, Wilmington
25. New Hope	J. C. Spivey, 320 Church St., Wilmington	Lloyd Bordeaux, Leland
26. Olivet	T. K. Woody, Jr., 508 Princess Street, Wilmington	B. A. Porter, Castle Hayne
27. Penderlea	Dennis R. Hewett, Supply	J. L. Pulley, Willard
28. Pine View	Stephen Mintz, Leland	G. A. MacFayden, Rt. 1, Box 9, Wilmington
29. Providence	M. A. Conrad, Holly Ridge	Norman Hines, Holly Ridge
30. Riley's Creek	Elliott B. Stewart, Rocky Point	Edward Wilson, Rocky Point
31. Salem	Jack Mansfield, P. O. Box 53, Wake Forest	H. U. Justice, Sr., Sneads Ferry
32. Sea Gate	O. A. Anderson, 16 S. Greenville Avenue, Wilmington	Cecil E. Hunt, 118 Sebrell Avenue, Wilmington
33. Seashore	Alan G. Johnson, Box 178, Wrightsville Beach	Paul Spithaler, Wrightsville Beach
34. Shiloh	C. W. Jones, Rt. 1, Watha	Gordan McIntyre, Rt. 1, Ivanhoe
35. Silver Lake	Emory T. Holden, Jr., Rt. 2, Box 411, Wilmington	H. K. Clark, Rt. 2, Box 443-A, Wilmington
36. Wallace, First	Eugene Poston, Wallace	J. L. Nichols, Jr., Wallace
37. Watha	Harry J. Moore, Currie	Earl Cottle, Willard
38. Well's Chapel	N. Curtis Knowles, Rt. 1, Wallace	Leighton Hall, Rt. 1, Wallace
39. Willard	C. L. Turner, Burgaw	Beech Hollon, Willard
40. Wilmington:		
1. Calvary	A. L. McGee, 15 Broakwood Avenue, Wilmington	Chester Moore, 708 North 23rd Street, Wilmington
2. East	Fred L. Kelly, 137 Mercer Ave., Wilmington	J. D. Pigford, 40 Lennon Dr., Wilmington
3. First	Randolph L. Gregory, 15 Forest Hills Drive, Wilmington	M. A. Preslar, 118 Brookwood, Wilmington
4. Gibson Avenue	Reeves C. Cline, 2118 Gibson Avenue, Wilmington	W. L. Carter, 2117 Gibson Avenue, Wilmington

WILMINGTON

	Services	Baptisms	Total Church Membership	Sunday School Enrollment	Vacation Bible School Enrollment	Training Union Enrollment	W. M. U. Enrollment	Brotherhood Enrollment	Money Expended for New Buildings (Special Item)	Total Local Church Exp. (Including Pastor's Salary)	Total Mission Expenditures	Grand Total Exp. (Add Last Two Totals)
1.	All	10	298	190	99	74	43	22	$------	$ 6,659	$ 1,649	$ 8,308
2.	All	20	217	201	95	------	73	5	6,448	11,343	1,000	12,343
3.	All	1	60	51	54	------	------	------	--------	1,153	78	1,231
4.	All	11	137	231	91	70	------	------	381	2,903	218	3,121
5.	2–4	2	99	67	------	------	------	------	459	1,287	97	1,384
6.	All	16	491	405	176	67	113	11	23,886	33,567	3,698	37,265
7.	2–4	------	59	39	46	25	------	------	--------	1,247	164	1,411
8.	All	27	338	340	132	34	108	19	1,159	17,966	2,337	20,303
9.	4	------	26	9	------	------	------	------	--------	259	31	290
10.	2–4	3	47	45	50	30	7	------	--------	1,097	96	1,193
11.	All	4	179	182	74	61	42	------	--------	7,576	1,346	8,922
12.	1–3	10	83	109	58	60	20	------	1,166	3,369	236	3,605
13.	1–2–3–4	18	85	72	79	------	10	------	516	3,470	536	4,006
14.	1–2–3–4	28	135	122	125	52	------	------	--------	2,480	212	2,692
15.	1–2–3–4	3	144	112	47	------	22	------	--------	2,945	787	3,732
16.	2–4	------	51	45	36	29	13	------	297	1,599	974	2,573
17.	All	66	1,028	782	292	181	191	56	215	34,816	7,930	42,746
1.	All	14	131	319	166	58	59	28	7,254	15,546	1,396	16,942
18.	All	15	168	131	71	52	33	------	60	4,273	552	4,825
19.	All	31	494	586	316	124	90	41	2,411	26,981	2,354	29,335
20.	4	3	73	75	------	------	------	------	1,000	1,859	130	1,989
21.	All	11	366	333	145	103	56	95	1,520	12,345	1,410	13,755
22.	2–4	4	92	93	------	------	10	------	675	1,534	258	1,792
23.	1–2–3–4	4	142	97	62	27	39	------	2,954	5,461	665	6,126
24.	All	3	75	95	53	29	32	------	669	2,575	291	2,866
25.	1–3	------	50	48	22	27	14	------	3,560	4,549	564	5,113
26.	All	10	165	197	96	68	47	8	4,653	11,349	1,424	12,773
27.	1–3	1	108	107	92	76	21	------	--------	1,648	442	2,090
28.	All	2	38	83	56	------	------	9	65	1,803	28	1,831
29.	1–2–3–4	11	149	181	140	84	12	------	--------	7,170	462	7,632
30.	All	22	330	272	124	75	59	28	505	9,023	1,326	10,349
31.	1–3	2	141	282	139	------	69	------	3,789	6,121	691	6,812
32.	All	41	550	478	206	107	125	54	463	13,548	4,130	17,678
33.	All	------	65	74	30	30	16	------	50	6,265	218	6,483
34.	All	26	319	219	88	112	35	------	296	6,149	999	7,148
35.	All	9	119	127	85	53	45	25	2,797	5,768	141	5,909
36.	All	59	982	909	385	251	231	104	1,454	21,188	10,613	31,801
37.	2–4	7	85	67	55	------	7	------	--------	816	479	1,295
38.	All	7	317	202	103	110	79	42	--------	6,167	1,929	8,096
39.	All	7	200	142	88	75	65	8	1,972	4,558	503	5,061
40.												
1.	All	53	733	539	238	182	123	38	1,393	32,447	4,378	36,825
2.	All	9	263	167	85	68	49	30	916	8,336	192	8,528
3.	All	55	1,580	956	168	168	370	30	31,510	71,563	17,890	89,453
4.	All	17	402	368	178	86	81	28	326	9,713	1,098	10,811

WILMINGTON—Continued

Churches	Pastor and Post Office	Sunday School Superintendent and Post Office
5. Lake Forest	B. M. Smith, 102 Lake Forest Parkway, Wilmington	R. W. Marett, 211 Parkway Blvd., Wilmington
6. Southside	Baxter C. Phillips, 720 South 5th Ave., Wilmington	C. B. Sellers, 2408 Princess Place Drive, Wilmington
7. Sunset Park	A. T. Greene, Jr., 101 Northern Blvd., Wilmington	C. E. Gosnell, 2532 Washington Street, Wilmington
8. Tabernacle	Elmer C. Painter, 509 Ann Street, Wilmington	Herbert Bordeaux, 2521 Harrison Street, Wilmington
9. Temple	W. D. Morris, 1806 Princess St., Wilmington	J. H. Chambers, 2210 Klein Rd., Wilmington
41. Winter Park	Elwood R. Orr, 4608 Wrightsville Ave., Wilmington	James F. Mills, 112 S. 41st St., Wilmington
42. Wrightsboro	A. B. Bumgarner, 642 Castle Hayne Rd., Wilmington	N. W. Mintz, 630 Fern Dr., Wilmington
43. Castle Hayne	W. R. Moorehead, Rt. 1, Box 122-A, Leland	Herbert A. Branch, Jr., Rt. 1, Box 73, Castle Hayne
44. Mission Vacation Bible Schools:		
1. East	Claude Marshall, Wake Forest	J. L. Nichols, Jr., Wallace
2. Fernside		
3. Kure Beach	No report	
4. Ogden		
5. Shelter Neck	John Everett, Willard	Brodie Meadows, Burgaw
6. Trailer Park		
Totals		

YADKIN

1. Arlington		Marshall Adams, Box 1087-M, Elkin
2. Bear Creek	W. C. Barkley, Troutman	Lenard Wallace, Rt. 5, Mocksville
3. Bethel	Paul Moore, Yadkinville	Allen T. Chamberlain, Rt. 3, Yadkinville
4. Boonville	R. J. Hogan, Boonville	Harvey Gentry, Boonville
5. Charity	E. G. Jordan, Elkin	Junior Stewart, Boonville
6. Courtney	Melvyn Curlee, Rt. 5, Mocksville	Batry Smith, Rt. 5, Mocksville
7. Deep Creek	Warren Norman, Yadkinville	Henry Lee Shore, Rt. 5, Mocksville
8. East Bend	John C. Wells, East Bend	Thomas A. Honeycutt, 1215 Brookstown, Winston-Salem
9. Enon	J. C. Shore, Rt. 2, East Bend	George W. Fearrington, Rt. 1, Pfafftown
10. Flat Rock		D. C. Wagoner, Hamptonville
11. Friendship	G. A. Tucker, Pilot Mountain	C. G. Angell, Rt. 1, East Bend
12. Huntsville	J. G. Allgood, Rt. 2, Yadkinville	David Hollar, Rt. 2, Yadkinville
13. Island Ford	Thomas Dyar, Rt. 1, Jonesville	Hazel Knight, Rt. 1, Jonesville
14. Forbush	J. D. Whisnant, Rt. 2, Yadkinville	Jasper Phillips, Rt. 2, Yadkinville
15. Jonesville	Homer E. Brady, Jonesville	W. F. Hartsell, Box 354, Jonesville
16. Mt. Bethel	Woodrow Wishon, State Road	Hershel Adams, Rt. 1, Yadkinville
17. Mt. Zion	Irvin Wallace, Harmony	Joseph A. Ball, Rt. 2, Yadkinville
18. Mountain View		Harvey Turner, Hamptonville
19. New Hope	Warren Hemric, Yadkinville	Graham Wooten, Rt. 4, Statesville
20. North Oak Ridge	Irvin Wallace, Harmony	Glenn Brown, Boonville
21. Richmond Hill	A. C. Larrimore, 1315 Fairway Street, Winston-Salem	Fred R. Williard, Rt. 1, East Bend
22. Rock Springs	Paul Moore, Rt. 3, Yadkinville	Raymond Dickens, Rt. 2, Harmony
23. Sandy Springs	H. W. Hutchens, Mocksville	Beecher Grose, Rt. 2, Harmony
24. Shady Grove	E. L. Reese, Boonville	Rayford Oliver, Rt. 2, Boonville
35. South Oak Ridge	M. F. Reavis, (Supply) Rt. 3, Yadkinville	Jack R. Reavis, Rt. 5, Mocksville
26. Swaims	L. E. Myers, Jonesville	Jimmy Lee Cook, Jonesville

WILMINGTON—Continued

	Services	Baptisms	Total Church Membership	Sunday School Enrollment	Vacation Bible School Enrollment	Training Union Enrollment	W. M. U. Enrollment	Brotherhood Enrollment	Money Expended for New Buildings (Special Item)	Total Local Church Exp. (Including Pastor's Salary)	Total Mission Expenditures	Grand Total Exp. (Add Last Two Totals)
5.	All	45	446	561	------	77	108	34	$ 436	$ 8,199	$ 1,208	$ 9,407
6.	All	15	588	448	137	56	137	35	14,500	28,814	3,538	32,352
7.	All	66	1,184	1,212	417	314	282	132	9,218	49,425	11,199	60,624
8.	All	17	175	282	137	62	80	23	242	11,265	2,857	14,122
9.	All	28	1,033	1,145	269	234	297	72	1,324	54,278	19,951	74,229
41.	All	56	775	893	298	284	315	109	28,722	52,143	14,800	66,943
42.	All	44	690	640	198	140	109	84	1,500	17,162	4,511	21,673
43.	All	26	43	43	55	29	29	6	350	1,986	170	2,156
44.												
1.	----------	(Spon	sored	by Wa	llace,	First)	------	------	--------	----------	--------	--------
2.	----------	------	------	------	56	------	------	------	--------	----------	--------	--------
3.	----------	------	------	------	43	------	------	------	--------	----------	--------	--------
4.	----------	------	------	------	86	------	------	------	--------	----------	--------	--------
5.	----------	------	11	27	27	------	------	------	--------	----------	--------	--------
6.	----------	------	------	------	51	------	------	------	--------	----------	--------	--------
------	----------	939	16,559	15,400	6,419	3,844	3,766	1,176	$161,107	$ 655,763	$134,186	$789,949

YADKIN

1.	4	19	328	263	102	67	30	42	$ 476	$ 11,743	$ 1,378	$ 13,121
2.	4	4	197	204	97	------	73	------	--------	3,305	235	3,540
3.	3	------	181	129	103	38	24	------	--------	4,465	188	4,553
4.	All	8	431	394	150	116	133	47	--------	6,297	3,766	10,063
5.	2	5	315	251	87	------	63	------	5,344	8,344	310	8,654
6.	All	8	270	193	102	64	23	------	905	6,734	663	7,397
7.	5	18	302	235	94	77	82	------	1,650	5,582	1,892	7,474
8.	All	3	166	196	90	61	44	------	2,434	8,086	471	8,557
9.	5	11	439	361	138	123	81	------	600	7,578	1,588	9,166
10.	4	15	436	315	104	90	80	36	16,850	25,755	2,662	28,417
11.	1	12	199	196	104	------	38	------	1,175	3,030	691	3,721
12.	4	------	174	118	52	23	36	------	--------	2,180	301	2,481
13.	All	60	368	318	230	------	57	------	509	8,604	135	8,739
14.	5	2	355	231	85	71	65	------	332	7,581	4,828	12,409
15.	All	29	416	330	114	85	113	37	12,905	27,604	4,308	31,912
16.	2	4	100	106	52	------	------	------	555	1,781	42	1,823
17.	3	1	154	185	95	------	------	------	928	3,334	55	3,389
18.	2	18	323	140	46	52	------	------	3,722	6,451	423	6,874
19.	2	1	------	179	------	67	------	------	166	1,934	216	2,150
20.	3	12	308	211	40	------	------	------	80	2,808	1,432	4,240
21.	2	3	330	332	85	------	------	------	850	5,575	337	5,912
22.	4	16	132	117	97	------	------	------	--------	2,203	405	2,608
23.	3	1	287	210	85	------	54	------	340	2,777	879	3,656
24.	4	10	273	158	80	------	46	------	--------	5,934	417	6,351
25.	4	3	258	216	131	49	83	26	1,512	5,872	1,118	6,990
26.	All	19	432	273	63	------	------	------	1,076	6,634	610	7,244

YADKIN—Continued

Churches	Pastor and Post Office	Sunday School Superintendent and Post Office
27. Turners Creek	A. E. Gentry, Winston-Salem	Curman Sprinkle, Yadkinville
28. Union Grove		Frank W. Hobson, Boonville
29. West Bend		Mrs. G. C. Wishon, Rt. 1, Lewisville
30. Yadkin Valley	A. C. Cheshire, 1226 Bingham Street, Mocksville	Taylor Foster, Advance
31. Yadkinville	Roger R. Jackson, Yadkinville	W. E. Rutledge, Jr., Yadkinville
Totals		

YANCEY

1. Bald Creek	James Beaver, Rt. 2, Burnsville	Claude Wilson, Rt. 4, Burnsville
2. Banks Creek	Lyda Ray, Rt. 1, Burnsville	John Burleson, Rt. 1, Burnsville
3. Blue Rock	Ade Buchanan, Micaville	Floyd Thomas, Rt. 2, Burnsville
4. Bolen's Creek	A. Z. Jamerson, Star Rt., Burnsville	* Harold Harris, Star Rt., Burnsville
5. Brown's Creek	Arthur Pate, Micaville	Sam Hensley, Celo
6. Burnsville:		
1. First	C. B. Trammel, Burnsville	Dawson Briggs, Rt. 2, Burnsville
2. West	E. G. Adkins, Burnsville	Fred Phoenix, Rt. 1, Burnsville
7. Byrd's Chapel	Clyde Mashburn, Rt. 2, Box 248, Erwin, Tenn.	Kenneth Beatty, Rt. 4, Burnsville
8. Cane River	Earl Blankenship, Weaverville	Bill Ball, Rt. 1, Burnsville
9. Clay Mound	Tyson Buchanan, Penland	Nick Gouge, Micaville
10. Concord	* Howard Cook, Elizabethton, Tenn.	* Ransom Riddle, Star Rt., Burnsville
11. Crabtree	Dayton N. Jones, Elk Park	Lawrence King, Rt. 2, Burnsville
12. Double Island	C. A. Buchanan, Rt., Bakersville	W. S. Hall, Rt. 1, Green Mountain
13. Elk Shoal	Lee Ponder, Rt. 1, Mars Hill	Leslie Proffitt, Rt. 4, Burnsville
14. Fairview	James Beaver, Rt. 2, Burnsville	Dave Blevins, Rt. 2, Burnsville
15. Hall's Chapel	* Jesse Hughes, Burnsville	Mrs. Clarence McMahon, Rt. 2, Burnsville
16. Indian Creek	Jesse Hughes, Burnsville	Ethel Maney, Rt. 1, Burnsville
17. Ivy Gap		Nelson Chandler, Rt. 2, Mars Hill
18. Jack's Creek	R. A. Pate, Micaville	Mrs. Bruce Bailey, Rt. 1, Burnsville
19. Laurel Branch	R. A. Pate, Micaville	Mrs. Billy Brooks Wilson, Pensacola
20. Locust Grove	Earl Cole, Rt. 1, Mars Hill	Fred Murphy, Relief
21. Mt. Mitchell	Gordon Chrisawn, Marion	Russell Murphy, Hamrick
22. Mt. Pleasant	M. H. Kendall, Mars Hill	Jack McIntosh, Bald Creek
23. Pleasant Gap	Frank Parsons, R.F.D., Bakersville	E. C. Roger, Micaville
24. Pleasant Grove	Arthur Thomas, Green Mountain	Gaw Sparks, Green Mountain
25. Pleasant Valley	* Elzie Ray, Rt. 1, Burnsville	J. B. Robinson, Rt. 1, Burnsville
26. Price's Creek	Harold Ray, Rt. 4, Burnsville	Joe Blankenship, Rt. 1, Burnsville
27. Riverside	Vivian Brown, Minneapolis	T. K. Riddle, Rt. 1, Burnsville
28. South Estatoe	Steve Clark, Rt. 2, Burnsville	Raymond Autrey, Rt. 2, Burnsville
29. Upper Shoal Creek	Ralph Young, Burnsville	Lee Dulaney, Rt. 2, Burnsville
30. Windom	Astor Buchanan, Spruce Pine	Fred Buchanan, Rt. 2, Burnsville
31. Young's Chapel	T. J. Willis, Rt. 3, Bakersville	Ed Howell, Rt. 2, Burnsville
32. Zion	P. L. McMahon, Green Mountain	J. E. Johnson, Green Mountain
Totals		

YATES

1. Bell's	Ted G. Stone, 1311 Holloway St., Durham	R. W. Seymour, Rt. 2, Apex
2. Berea	W. L. Pearson, Jr., Rt. 3, Box 149-A, Durham	George H. Cooke, Rt. 3, Durham
3. Bethesda	A. D. Frazier, 1910 S. Miami Blvd., Durham	O. C. Mitchell, Jr., 838 Glenco Road, Durham
4. Cedar Fork	Alex L. Booth, Jr., Rt. 1, Morrisville	J. R. Green, Rt. 1, Morrisville
5. Chapel Hill	Samuel T. Habel, Vance St., Chapel Hill	Kenneth E. Putnam, Ransom St., Chaple Hill
6. Durham:		
1. Alston Avenue	Clifton Ange, 310 S. Guthrie, Durham	L. C. Basden, 2456 Alston Ave., Durham
2. Angier Avenue	C. N. Royal, 301 N. Driver Ave., Durham	Coe P. Strain, 2002 E. Main St., Durham

YADKIN—Continued

	Services	Baptisms	Total Church Membership	Sunday School Enrollment	Vacation Bible School Enrollment	Training Union Enrollment	W. M. U. Enrollment	Brotherhood Enrollment	Money Expended for New Buildings (Special Item)	Total Local Church Exp. (Including Pastor's Salary)	Total Mission Expenditures	Grand Total Exp. (Add Last Two Totals)
27.	2	3	245	172	80	------	------	------	$ 3,850	$ 5,622	$ 105	$ 5,727
28.	3	1	304	289	70	------	59	------	5,338	7,372	320	7,692
29.	All	1	54	60	48	------	16	------	87	1,327	455	1,782
30.	4	25	202	203	------	57	36	15	------	4,635	667	5,302
31.	All	1	236	235	80	83	86	20	------	10,116	2,874	12,990
------	------	313	8,215	6,820	2,704	1,123	1,332	223	$ 61,684	$ 211,263	$ 33,771	$245,034

YANCEY

1.	2	23	281	156	46	------	------	------	$------	$ 1,352	$ 209	$ 1,561
2.	2	------	43	48	38	------	------	------	------	145	105	250
3.	------	------	136	65	------	------	------	------	4,000	4,235	25	4,260
4.	4	9	155	183	93	97	55	35	8,517	12,829	912	13,741
5.	3	------	151	127	64	39	10	------	16	1,845	192	2,037
6.												
1.	4	6	535	283	111	96	129	65	213	10,355	4,013	14,368
2.	4	9	196	203	105	67	31	------	------	2,816	347	3,163
7.	3	2	201	93	------	------	------	------	------	1,181	124	1,305
8.	------	------	249	110	------	------	------	------	------	783	136	919
9.	2	4	88	63	------	------	------	------	------	778	134	912
10.	------	------	*93	*65	------	------	------	------	------	*234	------	*234
11.	2	2	112	117	51	------	------	------	------	1,587	339	1,926
12.	2	16	293	161	50	102	------	------	------	1,125	100	1,225
13.	2	11	272	126	50	------	------	------	------	------	46	46
14.	2	10	115	35	------	------	------	------	------	552	958	1,510
15.	------	*3	*62	*68	*42	------	------	------	------	*149	------	*149
16.	4	1	73	*90	------	11	------	------	12	745	168	913
17.	4	4	140	62	------	------	------	------	------	------	------	------
18.	3	7	104	86	42	44	28	------	------	1,598	449	2,047
19.	2	------	54	41	72	42	5	------	------	1,176	196	1,372
20.	------	*3	*104	*90	------	------	------	------	------	*494	------	*494
21.	3	6	113	85	------	------	------	------	------	644	67	711
22.	4	3	211	127	50	46	39	------	543	2,568	512	3,080
23.	2	------	205	140	------	------	------	------	5,808	6,630	451	7,081
24.	2	2	205	126	70	------	------	------	2,441	3,430	149	3,579
25.	------	*3	*202	*85	------	------	------	------	------	*200	------	*200
26.	1	1	126	69	------	------	------	------	------	240	129	369
27.	3	4	------	117	------	------	------	------	35	970	159	1,129
28.	2	1	314	105	64	64	70	------	64	2,148	314	2,462
29.	2	------	33	45	30	------	------	------	------	292	51	343
30.	4	8	130	107	52	------	------	------	1,842	3,399	116	3,515
31.	2	2	7	145	73	------	------	------	893	2,155	145	2,300
32.	4	6	146	134	42	59	------	------	------	1,725	116	1,841
------	------	146	5,149	3,557	1,145	667	367	100	$ 24,384	$ 68,380	$ 10,662	$ 79,042

YATES

1.	4	9	328	261	73	92	71	31	$------	$ 5,078	$ 941	$ 6,019
2.	4	6	311	203	67	75	24	27	27	8,687	1,132	9,819
3.	4	26	893	855	285	275	198	52	------	21,866	12,810	34,476
4.	4	7	238	252	122	85	92	------	550	5,382	2,867	8,249
5.	4	16	935	546	147	58	205	------	1,926	34,374	8,149	42,523
6.												
1.	4	7	169	90	50	63	14	------	1,294	5,135	254	5,389
2.	4	32	1,317	1,121	299	171	143	------	692	26,299	13,243	39,542

YATES—Continued

Churches	Pastor and Post Office	Sunday School Superintendent and Post Office
3. Braggtown	John Bunn, 311 Carver, Durham	E. B. Clements, Byan St., Durham
4. Calvary	W. B. Cone, 518 Pleasant Dr., Durham	W. T. Holder, Rt. 4, Box 526, Durham
5. Cheek Heights	James L. Pollard, 826 Hardee, Durham	Earl Anderson, 2606 Highland Avenue, Durham
6. Durham Mem'l		Ralph J. Lewter, 2617 Rochelle Street, Durham
7. Edgemont	Benjamin R. Bruner, 405 N. Hyde Park Avenue, Durham	M. T. Mangum, 104 Young Ave., Durham
8. Faith	Robert Lawson, 2624 Ferrell Rd., Durham	James Haigler, Rt. 6, Box 54-B, Durham
9. First	Dennis W. Hockaday, 215 E. Markham Ave., Durham	C. B. Williams, Jr., 304 Monticello Ave., Durham
10. Gorman	Victor S. Dowd, Rt. 5, Box 404, Durham	Harvey A. Wall, 1606 E. Geer St., Durham
11. Grace	H. B. Anderson, 1104 N. Mangum St., Durham	W. W. Sprouse, Rt. 6, Box 223, Durham
12. Grey Stone	B. E. Morris, 1010 Broad St., Durham	Carl Wallace, 2713 Williams St., Durham
13. Guess Road	W. Ches Smith, III, 2414 Guess Road, Durham	Elton F. Earp, 1815 Guess Rd., Durham
14. Holloway Street	Jack B. Wilder, 1933 Wake Forest Road, Durham	Wayne Nutt, 2716 Ashe St., Durham
15. Immanuel	Ralph Yarborough, Akanatzy Settlement, Durham	C. S. McBroom, 3206 Cole Mill Road, Durham
16. Lakewood	T. D. Collins, 1603 Lakewood Avenue, Durham	J. Troy Jones, P. O. Box 2202, Durham
17. Park View	John A. Moore, 2507 Glendale Avenue, Durham	Albert M. Thomas, 2412 Highland Ave., Durham
18. Temple	Charles A. Maddry, 1405 Arnette Ave., Durham	Charles L. Billings, 2107 Woodland Dr., Durham
19. Watts Street	Warren T. Carr, 1024 Urban Avenue, Durham	J. S. Booth, 818 Leon St., Durham
20. Westwood	Robert L. Costner, 1008 Broad Street, Durham	Charles Turner, 1102 Ninth St., Durham
21. Yates	Fred Tumblin, 2819 Chapel Hill Road, Durham	John Woody, 3103 Hope Valley Road, Durham
7. Ebenezer	R. E. Scarlett, Rt. 3, Box 7-A, Hillsboro	Ollie A. Ball, 2627 Lawndale Avenue, Durham
8. Ephesus	M. K. Wilson, Rt. 1, Durham	Lacy L. Thomas, Rt. 1, Durham
9. Lowe's Grove	Robert W. Dorr, Rt. 4, Durham	Billy L. Ross, 2633 S. Alston Avenue, Durham
10. Lystra		Floy Oldham, Jr., Rt. 3, Chapel Hill
11. Mt. Carmel	Walter C. Mitchell, Rt. 3, Chapel Hill	S. T. Noell, Rt. 3, Chapel Hill
12. Mt. Gilead	T. W. Estes, Rt. 1, Pittsboro	S. J. Mann, Rt. 1, Pittsboro
13. Mt. Herman	Clyde C. Edinger, Rt. 1, Durham	Marvin A. Couch, 11 Meadowbrook Dr., Durham
14. Mt. Moriah	No Pastor	W. B. Waller, Rt. 1, Durham
15. Mt. Pisgah		W. R. Markham, Rt. 3, Durham
16. Olive Branch	G. F. Lipe, 804 Second St., Durham	Grover D. Cooke, 3313 Wake Forest Rd., Durham
17. Olive Chapel		A. C. Lawrence, Rt. 3, Apex
18. Plainview	H. Dale Crockett, Rt. 6, Durham	Doyle Griffin, Ross Rd., Durham
19. Pleasant Hill	Thomas E. Hartis, 253 N. Wingate St., Wake Forest	C. L. Rogers, Rt. 1, Pittsboro
20. Red Mountain		Warren Smith, Rougemont
21. Ridgecrest	E. H. Ferrell, P. O. Box 8096, Durham	J. B. Cash, Rt. 2, Durham
22. Roberson's Grove	Luther King, Burlington	L. H. Mitchell, Rt. 6, Box 69, Durham
23. Rose of Sharon	Frank McGuire, Rt. 2, Durham	Clifton L. Lowry, Rt. 1, Box 395, Durham
24. Mission Vacation Bible School:		
1. East Durham		
Totals		

YATES—Continued

	Services	Baptisms	Total Church Membership	Sunday School Enrollment	Vacation Bible School Enrollment	Training Union Enrollment	W. M. U. Enrollment	Brotherhood Enrollment	Money Expended for New Buildings (Special Item)	Total Local Church Exp. (Including Pastor's Salary)	Total Mission Expenditures	Grand Total Exp. (Add Last Two Totals)
3.	4	12	655	660	189	92	153	44	$-------	$ 28,947	$ 6,630	$ 35,577
4.	4	12	254	276	104	129	68	------	--------	15,033	1,581	16,614
5.	4	42	458	390	165	105	156	74	--------	14,786	1,660	16,446
6.	4	44	564	544	268	163	119	33	1,808	24,958	2,394	27,352
7.	4	28	828	618	175	132	125	70	206	20,466	8,806	29,272
8.	4	2	102	95	74	35	16	------	317	3,234	761	3,995
9.	4	31	2,028	1,214	237	273	411	22	35,673	104,667	31,160	135,827
10.	4	50	694	685	237	172	159	------	3,099	24,102	3,089	27,191
11.	4	41	1,053	982	264	187	150	59	2,535	42,195	19,753	61,948
12.	4	34	1,547	1,111	285	210	276	76	3,449	34,441	12,905	47,346
13.	4	31	363	373	195	111	82	32	17,372	27,559	2,404	29,963
14.	4	52	715	748	261	260	118	75	--------	33,968	9,842	43,810
15.	4	7	311	234	78	78	27	25	3,743	13,024	993	14,017
16.	4	21	524	419	111	107	153	65	--------	10,538	2,286	12,824
17.	4	9	189	312	128	84	81	41	755	12,824	1,218	14,042
18.	4	47	1,370	1,194	288	172	257	54	111,318	146,725	11,491	158,216
19.	4	30	1,109	957	204	260	283	25	3,172	65,993	11,122	77,115
20.	4	21	268	319	145	96	127	25	1,388	15,630	2,189	17,819
21.	4	21	797	748	243	149	141	------	1,699	37,876	11,235	49,111
7.	4	7	149	115	40	27	25	------	--------	5,001	125	5,126
8.	4	9	343	275	111	89	84	8	887	10,042	4,451	14,493
9.	4	24	605	669	249	90	143	------	6,300	17,735	2,520	20,255
10.	4	16	220	201	74	77	83	31	211	8,441	2,286	10,727
11.	4	3	347	257	112	83	96	24	122	6,721	3,616	10,337
12.	4	4	190	154	64	49	54	21	35	5,118	1,293	6,411
13.	4	14	276	229	92	37	67	------	255	8,163	1,935	10,098
14.	4	5	229	197	98	61	81	37	157	5,290	717	6,007
15.	4	9	278	210	98	74	84	------	--------	5,348	2,121	7,469
16.	4	------	202	137	60	------	22	------	363	5,380	1,073	6,453
17.	4	16	551	413	99	97	101	53	1,133	13,615	6,732	20,347
18.	4	1	146	176	67	58	16	------	132	4,876	537	5,413
19.	2	------	80	60	32	35	15	------	--------	1,171	412	1,583
20.	4	6	231	119	112	------	25	14	--------	3,611	376	3,987
21.	4	21	61	90	63	50	31	18	3,828	7,901	122	8,023
22.	4	------	95	45	------	------	------	------	--------	760	20	780
23.	4	6	233	191	79	70	64	25	699	4,798	663	5,461
24.												
1.	----------	------	------	------	38	------	------	------	--------	----------	--------	--------
		779	22,256	18,745	6,182	4,531	4,640	1,061	$ 205,145	$ 897,758	$ 209,914	$ 1,107,672

STATISTICAL REPORT OF ALL ASSOCIATIONS

Associations	Baptisms	Number Churches	Church Member-Ship	Total Local Church Expenditures (Pastor's Salary, etc.)	Total Denominational Expenditures	Grand Total Expenditures	Money Expended For New Buildings
Alexander	214	21	5,177	$ 142,351	$ 23,860	$ 166,211	$ 14,254
Alleghany	26	12	974	15,807	1,958	17,765	2,412
Anson	216	25	5,262	168,772	34,842	203,614	28,314
Ashe	183	62	6,490	92,055	10,697	102,752	20,754
Atlantic	420	42	9,011	465,076	81,632	546,708	172,812
Avery	163	29	3,925	59,517	4,168	63,685	15,362
Beulah	274	33	7,330	248,133	38,908	287,041	86,661
Bladen	178	32	5,615	182,750	32,225	214,975	51,344
Blue Ridge	453	42	8,171	261,373	45,800	307,173	43,855
Brier Creek	172	33	7,242	87,564	11,652	99,216	26,033
Brunswick	156	29	3,856	89,784	15,310	105,094	9,992
Brushy Mountain	269	38	8,186	216,968	25,270	242,238	87,500
Buncombe	947	89	26,300	851,451	197,715	1,049,166	125,755
Burnt Swamp	155	35	3,971	120,560	6,756	127,316	59,091
Cabarrus	834	51	15,444	924,065	134,905	1,058,970	323,096
Caldwell	637	68	17,211	618,407	128,732	747,139	155,178
Carolina	489	61	13,675	363,005	64,123	427,128	80,433
Catawba River	562	50	11,867	611,641	81,954	693,595	192,884
Cherokee	54	15	1,374	16,841	1,523	18,364	1,781
Chowan	442	57	15,693	453,705	87,808	541,513	100,899
Columbus	263	44	10,504	494,687	59,176	553,863	233,592
Dan Valley	433	27	7,790	301,897	52,321	354,218	114,400
Dock	35	16	1,689	32,829	3,741	36,570	9,312
Eastern	339	41	9,516	261,673	65,307	326,980	60,122
Elkin	166	21	5,576	230,580	22,285	252,865	67,679
Flat River	307	32	10,592	230,675	64,130	294,805	58,121
French Broad	225	46	8,491	136,904	23,394	160,298	25,163
Gaston	1,282	67	27,808	1,247,083	321,631	1,568,714	314,042
Green River	270	39	9,096	329,594	40,584	370,178	98,109
Haywood	523	54	11,717	450,461	55,857	506,318	130,436
Johnston	374	50	12,565	316,560	61,982	378,542	59,838
Kings Mountain	739	66	22,447	1,336,519	250,719	1,587,238	631,545
Liberty	522	40	12,159	449,507	96,964	546,471	76,393
Little River	368	32	10,210	315,354	62,008	377,362	129,743
Macon	157	42	7,328	109,892	14,809	124,701	22,451
Mecklenburg	1,543	55	29,220	1,982,332	321,788	2,304,120	390,050
Mitchell	251	38	7,897	220,754	24,163	244,917	73,294
Montgomery	159	30	4,485	155,226	18,811	174,037	36,611
Mount Zion	678	44	12,963	566,587	122,849	689,436	103,552
Neuse	365	29	6,788	348,557	63,395	411,852	165,211
New Found	133	32	3,924	38,229	3,175	41,404	10,377
New South River	983	70	17,657	793,102	133,132	926,234	278,498
North Roanoke	775	54	18,810	753,299	158,747	912,046	238,763
Pee Dee	356	31	8,112	509,523	66,142	575,665	232,098
Piedmont	1,488	76	30,843	1,605,811	403,556	2,009,367	366,847
Pilot Mountain	1,332	72	29,685	1,497,427	306,147	1,803,574	562,422
Raleigh	1,133	83	32,630	1,231,796	275,359	1,507,155	285,953
Randolph	380	45	8,026	365,975	66,658	432,633	70,104
Robeson	506	60	16,454	570,187	136,160	706,347	129,009
Rowan	453	33	10,420	495,268	68,294	563,562	113,525
Sandy Creek	222	33	7,872	348,012	50,264	398,276	151,202
Sandy Run	568	61	18,823	665,336	122,497	787,833	195,049
South Fork	331	41	8,155	358,545	53,866	412,411	88,842
South Mountain	193	29	4,131	122,029	9,792	131,821	15,636
South Roanoke	449	48	12,243	519,150	101,277	620,427	145,284
South Sandy Creek	181	23	4,183	272,702	19,113	291,815	169,803
South Yadkin	528	40	11,093	496,673	93,398	590,071	263,431
Stanly	558	47	11,491	441,716	70,069	511,785	92,268
Stone Mountain	132	27	4,441	54,850	6,194	61,044	19,679
Stony Fork	86	18	2,060	13,922	1,444	15,366	3,128
Surry	567	66	11,959	335,820	47,886	383,706	107,842
Tar River	529	61	16,717	571,392	80,781	652,173	259,184
Tennessee River	240	45	7,063	50,604	11,046	61,650	4,721
Theron Rankin	631	29	10,276	667,381	126,074	793,455	217,378
Three Forks	251	45	8,603	139,488	25,611	165,099	26,303
Transylvania	167	30	5,538	226,156	19,075	245,231	104,596
Tuckaseigee	247	53	8,752	148,774	13,956	162,730	53,115
Union	418	53	12,529	517,194	55,798	572,992	204,750
West Chowan	340	60	171,77	394,432	125,764	520,196	86,228
West Liberty	110	29	3,453	25,774	3,532	29,306	4,895
Western N. C.	161	49	8,195	95,489	22,686	118,175	14,561
Wilmington	939	52	16,559	655,763	134,186	789,949	161,107
Yadkin	313	31	8,215	211,263	33,771	245,034	61,684
Yancey	146	32	5,149	68,380	10,662	79,042	24,384
Yates	779	43	22,256	897,758	209,914	1,107,672	205,145
Totals	32,468	3,238	829,109	$31,666,716	$ 5,841,678	$37,508,394	$ 9,365,885

GENERAL CHURCH ACTIVITIES—BAPTISMS, SUNDAY SCHOOLS, VACATION BIBLE SCHOOLS, TRAINING UNIONS, WOMAN'S MISSIONARY UNIONS, AND BROTHERHOOD ORGANIZATIONS

Associations	Churches		Sunday Schools		Vacation Bible Schools		Training Unions		Woman's Missionary Unions		Brotherhoods		Churches Reporting Baptisms		Churches Contributing to Denominational Objects		Per Capita Contributions to Denominational Objects	Per Capita Contributions to all Objects
	Number	Membership	Number	Membership	Number	Enrolled	Number	Membership	Number	Membership	Number	Membership	Yes	No	Yes	No		
Alexander	21	5,177	21	4,237	12	1,235	6	621	8	623	7	201	19	2	21	-----	$ 4.61	32.11
Alleghany	12	974	12	764	8	278	5	191	2	85	1	26	7	5	10	2	2.01	18.24
Anson	25	5,262	25	4,929	25	2,100	16	1,134	20	1,188	9	347	24	1	25	-----	6.62	38.70
Ashe	62	6,490	59	4,941	42	1,815	17	852	11	323	3	83	26	36	56	6	1.65	15.83
Atlantic	42	9,011	42	8,696	37	4,245	32	2,585	35	2,300	26	887	36	6	42	---	9.06	60.67
Avery	29	3,925	29	2,856	4	260	11	540	5	83	1	24	22	7	27	2	1.06	16.23
Beulah	33	7,330	33	5,818	32	2,800	11	865	29	1,577	11	193	27	6	33	-----	5.31	39.16
Bladen	32	5,615	34	5,853	33	2,798	23	1,604	28	1,462	9	268	27	5	32	--- -	5.74	38.29
Blue Ridge	42	8,171	42	7,612	31	2,737	19	1,828	23	1,328	8	265	33	9	40	2	5.61	37.59
Brier Creek	33	7,242	33	4,548	10	943	7	558	9	252	-----	-------	30	3	32	1	1.61	13.70
Brunswick	29	3,856	29	3,686	29	1,832	18	1,173	20	701	11	194	21	8	28	1	3.97	27.26
Brushy Mountain	38	8,186	38	6,631	38	3,205	22	1,382	14	775	9	265	29	9	38	-----	3.09	29.59
Buncombe	89	26,300	89	21,622	78	8,558	60	6,471	54	3,899	27	1,242	70	19	87	2	7.52	39.89
Burnt Swamp	35	3,971	35	7,183	36	4,086	14	1,028	19	380	4	47	23	12	35	-----	1.70	32.06
Cabarrus	51	15,444	51	15,128	48	5,718	37	4,052	44	3,038	36	1,542	50	1	51	-----	8.74	68.57
Caldwell	68	17,211	68	16,136	65	6,533	44	4,881	44	2,824	30	1,160	60	8	67	1	7.48	43.41
Carolina	61	13,675	60	10,534	46	3,967	31	2,249	31	1,543	12	481	46	15	56	5	4.69	31.23
Catawba River	50	11,867	50	11,766	50	5,108	40	4,137	39	2,388	33	1,193	42	8	50	-----	6.91	58.45
Cherokee	15	1,374	15	1,065	10	694	3	157	6	83	2	30	11	4	12	3	1.11	13.77
Chowan	57	15,693	55	12,164	48	4,673	27	1,793	48	3,857	32	955	44	13	55	2	5.60	34.51
Columbus	44	10,504	43	9,708	37	4,148	36	2,819	37	1,988	11	317	33	11	44	-----	5.63	52.73
Dan Valley	27	7,790	27	7,251	24	2,625	19	1,374	24	1,939	11	374	27	-----	26	1	6.72	45.47
Dock	16	1,689	16	1,626	4	373	4	211	4	103	1	28	10	6	16	-----	2.21	21.65
Eastern	41	9,516	40	8,692	39	3,727	27	2,284	37	2,394	16	599	33	8	41	-----	6.86	34.36
Elkin	21	5,576	21	4,306	21	1,951	15	1,135	11	912	7	295	16	5	21	-----	4.00	45.35
Flat River	32	10,592	32	7,542	30	2,889	16	1,161	30	2,383	16	409	28	4	31	1	7.05	27.83
French Broad	46	8,491	46	6,134	40	2,395	18	1,779	14	482	7	159	36	10	46	-----	2.76	18.88
Gaston	67	27,808	67	27,340	61	9,548	61	8,361	58	5,697	50	2,381	64	3	66	1	11.57	56.41
Green River	39	9,096	39	6,890	30	2,548	23	1,961	25	1,649	14	412	29	10	39	-----	4.46	40.70
Haywood	54	11,717	53	10,415	39	3,823	38	3,635	34	1,948	19	618	44	10	51	3	4.77	43.21
Johnston	50	12,565	50	10,969	44	4,792	26	1,928	46	2,589	20	473	47	3	50	-----	4.93	30.13
Kings Mountain	66	22,447	66	20,328	63	7,113	59	5,951	57	4,443	46	2,046	61	5	66	-----	11.17	70.71
Liberty	40	12,159	40	11,752	36	4,562	29	2,486	32	2,714	7	277	32	8	39	1	7.97	44.94
Little River	32	10,210	32	8,436	32	3,335	21	1,637	24	1,801	12	446	27	5	31	1	6.07	36.96

Macon	42	7,328	42	4,821	27	1,546	23	1,450	11	458	7	133	27	15	42	.....	2.02	17.02
Mecklenburg	55	29,220	62	30,814	62	10,695	57	8,821	57	6,313	39	2,417	52	3	55	.....	11.01	78.85
Mitchell	38	7,897	38	5,422	20	1,646	18	1,279	12	462	5	177	29	9	34	4	3.06	31.01
Montgomery	30	4,485	30	4,100	18	1,380	13	670	21	645	9	207	22	8	29	1	4.19	38.80
Mt. Zion	44	12,963	44	13,050	39	4,601	26	2,453	37	2,813	21	846	42	2	44	.....	9.48	54.32
Neuse	29	6,788	32	7,085	28	2,842	15	1,042	25	1,811	7	303	20	9	29	.....	9.32	60.67
New Found	32	3,924	31	2,029	14	542	7	367	1	50	.....	.....	19	13	28	4	.81	10.55
New South River	70	17,657	70	17,085	61	7,223	64	5,452	67	4,081	40	1,347	67	3	70	.....	7.54	52.46
North Roanoke	54	18,810	54	15,410	52	6,699	40	3,790	53	4,201	22	1,006	47	7	53	1	8.44	48.49
Pee Dee	31	8,112	30	8,028	25	3,165	23	2,577	27	2,515	19	814	28	3	29	2	8.15	70.96
Piedmont	76	30,843	76	29,927	57	8,817	56	7,116	57	5,305	26	1,156	72	4	76	.....	13.08	65.15
Pilot Mountain	72	29,685	81	29,171	67	9,333	54	6,140	49	5,715	29	1,134	68	4	72	.....	10.31	60.76
Raleigh	83	32,630	83	28,829	75	9,517	68	7,255	71	7,161	38	1,344	77	6	83	.....	8.44	46.19
Randolph	45	8,026	45	9,512	25	2,796	20	1,862	28	1,500	8	310	32	13	45	.....	8.48	55.01
Robeson	60	16,454	62	15,655	52	5,656	38	3,596	55	3,481	24	1,016	51	9	60	.....	8.28	42.93
Rowan	33	10,420	33	9,860	34	3,423	30	2,981	31	2,541	25	1,005	33	.....	33	.....	6.55	54.08
Sandy Creek	33	7,872	33	7,393	29	2,503	21	1,353	33	1,995	3	134	29	4	33	.....	6.39	50.59
Sandy Run	61	18,823	61	14,827	53	5,410	41	3,938	42	2,611	23	624	53	8	61	.....	6.51	41.85
South Fork	41	8,155	41	9,079	32	3,102	27	2,602	30	1,511	19	463	36	5	40	1	6.61	50.57
South Mountain	29	4,131	29	4,465	19	1,803	11	745	11	286	6	123	25	4	27	2	2.31	31.91
South Roanoke	48	12,243	51	11,001	50	4,869	32	2,043	45	3,712	26	815	43	5	48	.....	8.27	50.68
South Sandy Creek	23	4,183	23	4,318	16	1,727	9	444	19	927	8	210	19	4	21	2	4.57	69.76
South Yadkin	40	11,093	42	11,727	41	4,719	32	3,113	34	2,415	24	766	35	5	40	.....	8.42	53.19
Stanly	47	11,491	47	11,909	47	4,930	22	2,252	42	2,874	30	1,224	43	4	47	.....	6.10	43.54
Stone Mountain	27	4,441	27	3,456	19	1,635	13	781	5	87	1	15	18	9	25	2	1.39	13.75
Stony Fork	18	2,060	18	1,168	13	693	2	128	3	32	.....	.....	11	7	16	2	.70	7.46
Surry	66	11,959	66	11,015	47	3,226	21	1,486	37	1,918	12	333	58	8	64	2	4.00	32.09
Tar River	61	16,717	62	12,202	59	5,056	41	2,481	58	3,399	30	672	53	8	61	.....	4.83	39.01
Tennessee River	45	7,063	44	4,203	19	1,133	11	700	6	204	1	35	27	18	35	10	1.56	8.73
Theron Rankin	29	10,276	30	11,162	25	3,740	26	3,007	24	2,601	21	1,116	29	.....	28	1	12.27	77.21
Three Forks	45	8,603	46	5,954	22	1,518	22	1,417	16	624	9	278	39	6	44	1	2.98	19.19
Transylvania	30	5,538	30	4,575	22	2,058	21	1,220	17	1,058	10	308	23	7	30	.....	3.44	44.28
Tuckaseigee	53	8,752	53	6,021	38	2,120	21	1,627	15	806	8	139	31	19	46	7	1.59	18.59
Union	53	12,529	53	9,862	49	4,632	35	2,513	42	2,190	22	764	49	4	53	.....	4.45	45.73
West Chowan	60	17,177	60	12,453	53	4,465	34	2.231	60	4,693	12	254	47	13	60	.....	7.32	30.28
West Liberty	29	3,453	29	1,780	21	747	7	343	2	23	1	22	17	12	25	4	1.02	8.49
Western North Carolina	49	8,195	49	5,187	25	1,648	16	1,096	8	563	5	142	29	20	44	5	2.77	14.42
Wilmington	52	16,559	57	15,400	51	6,419	41	3,844	44	3,766	28	1,176	47	5	52	.....	8.10	47.71
Yadkin	31	8,215	31	6,820	29	2,704	16	1,123	22	1,332	7	223	29	2	31	.....	4.11	29.83
Yancey	32	5,149	33	3,557	19	1,145	11	667	8	367	2	100	25	7	28	4	2.07	15.35
Yates	43	22,256	46	18,745	43	6,182	40	4,531	42	4,640	27	1,061	40	3	43	.....	9.43	49.77
Totals	3,238	829,109	3,266	736,635	2,679	275,479	1,960	177,359	2,189	153,437	1,162	42,449	2,675	563	3,148	90	$ 5.61	$ 39.21

ASSOCIATIONAL DIRECTORY

Associations	Date Association Organized	Moderator and Post Office	Clerks and Post Office	Place and Time of Next Meeting
Alexander	1887	A. E. Watts, Taylorsville	Otha Warren, Hiddenite	Osborne Memorial, Sept. 7-8
Alleghany	1897	Van Miller, Laurel Springs	George Shepherd, Laurel Springs	Gum Springs, Oct. 17
Anson	1910	George E. Simmons, Wadesboro	Clayton W. Pope, Polkton	Midway and Clifton, Aug. 15-16
Ashe	1886	W. E. Denny, Rt. 2, Lansing	McDaniel Harless, West Jefferson	Swansboro and Grant's Creek, Oct. 31-Nov. 1
Atlantic	1884	John H. Bunn, Morehead City	Carlton R. Rose, Beaufort	Crossnore First and Chestnut Dale, Aug. 8-9
Avery	1912	Ira Hodges, Banner Elk	Ed W. Buchanan, Minneapolis	Providence and Mount Harmony, Oct. 22-23
Beulah	1834	A. F. Yarbrough, Milton	Calvin S. Knight, Rt. 2, Roxboro	Dublin and Shady Grove, Oct. 16-17
Bladen	1892	Thomas Tobey, Clarkton	Thomas Carroll, Dublin	Bethlehem, Calvary and West Marion, Oct. 15-16
Blue Ridge	1888	B. M. Strickland, Rt. 2, Marion	Charles Estep, Marion	Fall Creek and Grassy Knob, Oct. 3-4
Brier Creek	1811	S. F. Goforth, Olin	Mrs. George Ireland, Union Grove	Shallotte and Supply, Oct. 23-24
Brunswick	1855	Leo F. Hawkins, Southport	Warren Sellers, Bolivia	Zion Hill, Boomer and Calvary, Oct. 8-9
Brushy Mountain	1872	John Idol, Rt. 4, N. Wilkesboro	Thomas W. Earpe, Boomer	Calvary and Deaver View, Aug. 13-14
Buncombe	1882	Frank B. Hopkins, Rt. 2, Candler	Mrs. Arnold Emory, 8 Greenhill Ave., Asheville	Mt. Elim and New Hope, Oct. 17-18
Burnt Swamp	1880	L. W. Jacobs, Pembroke	J. L. Carter, Rt. 1, Pembroke	Calvary, Oct. 28-29
Cabarrus	1926	John Knight, 324 Kerr St., Concord	Norman Joyner, Rt. 3, Box 168-A, Kannapolis	Yadkin and Harris Chapel, Sept. 19-20
Caldwell	1885	John E. Carter, Rt. 2, Granite Falls	Frank L. Smith, Sr., Box 618, Lenoir	Beulah and Balfour, Aug. 6
Carolina	1877	N. A. Melton, Rt. 2, Hendersonville	Rafe P. Lockaby, Hendersonville	Pleasant View and Zion, Oct. 31-Nov. 1
Catawba River	1836	Jason D. Ross, 585 Church St., Valdese	John W. Beam, 504 Meeting St., Morganton	Macedonia, Oct. 3-6
Cherokee	1882	Buck West, Cherokee	Mrs. Elizabeth Crowe, Cherokee	Bethel and Hertford, Oct. 22-23
Chowan	1806	J. H. Moore, Elizabeth City	A. H. Outlaw, Elizabeth City	Western Prong and Clarendon, Oct. 26-27
Columbus	1888	Paul A. Batson, Jr., Fair Bluff	Clyde Watson, Whiteville	Baptist Temple and Spray, Oct. 17-19
Dan Valley	1947	Kennith Snyder, Rt. 4, Reidsville	C. A. Davis, 105 N. Elon St., Leaksville	Mt. Sinai and Magnolia, Oct. 25-26
Dock	1916	M. M. Jones, Nakina	Austin G. Long, Rt. 3, Tabor City	Immanuel and Kenansville, Oct. 8-9
Eastern	1827	T. W. Williams, Mt. Olive	Eugene B. Hager, Rt. 2, Warsaw	Mineral Springs and Cool Springs, Sept. 19-20
Elkin	1879	W. C. Guth, Rt. 2, Elkin	Mrs. Jim Deborde, 1260 North St., Elkin	
Flat River	1794	W. A. Mitchiner, Military St., Oxford	Sam Howard, 126 Forest Rd., Green Acres, Oxford	Peace's Chapel and Bullock, Oct. 22-23
French Broad	1807	Paul Tugman, Mars Hill	Mrs. Lester Crayton, Mars Hill	
Gaston	1919	A. A. Bailey, Box 397, Bessemer City	Frank C. Richardson, Bessemer City	Alexis and Mt. Zion, Oct. 22-23
Green River	1842	H. M. White, Spindale	O. M. York, Rt. 2, Forest City	Hickory Grove and Silver Creek, Oct. 17-18
Haywood	1886	Gay Chambers, Rt. 2, Canton	Mrs. David R. Wright, Jr., 28 Spruce St., Canton	Allen's Creek, Delwood and Liberty, Aug. 20-21
Johnston	1903	Troy E. Jones, Four Oaks	Clyde Yates, Jr., Bailey	Oct. 23-24
Kings Mountain	1851	E. B. Hicks, 1012 Buffalo St., Shelby	Lawrence Roberts, Rt. 2, Box 317, Shelby	Boiling Springs and Gardner-Webb, Oct. 24-25
Liberty	1832	J. Roy Clifford, 414 S. State St., Lexington	J. Wade Jarratt, Linwood	Denton and Center Hill, Sept. 24-25
Little River	1876	H. Paul Strickland, Dunn	Robert B. Morgan, Lillington	Friendship and Kennebec, Oct. 29-30
Macon	1904	M. C. Wyatt, Rt. 3, Franklin	Mrs. Vernon Higdon, Rt. 4, Franklin	Watauga and Cowee, Aug. 8-9
Mecklenburg	1886	Claude U. Broach, St. John's Baptist Church, Charlotte	E. C. Lovell, 1315 Lexington Ave., Charlotte	Midwood and Matthews, Oct. 24-25

Mitchell	1884	Joe Pittman, Rt. 1, Spruce Pine	M. W. Blanton, Bakersville	Central and Pine Branch, Aug. 15-16
Montgomery	1889	Marion E. Parker, Troy	John Beukema, Rt. 1, Mt. Gilead	West End and El Dorado, Oct. 17-18
Mt. Zion	1870	Luther A. Nall, Calvary Baptist Church, Burlington	Charles W. Nanney, Swepsonville	Grove Park and Mt. Adar, Oct. 15-16
Neuse	1794	Roy Beale, Goldsboro	Earl Parker, Fremont	Madison Ave. and La Grange, Nov. 6-7
New Found	1856	Robert B. Vaughan, Rt. 1, Alexander	Miss Viola Hawkins, Rt. 1, Leicester	Ball City and Redmon, Aug. 14-15
New South River	1924	J. V. Baggett, Salemburg	Cecil Tatem, Rt. 1, Fayetteville	Spring Lake First and Roseboro, Oct. 16-17
Pee Dee	1816	Wm. J. Thompson, Hamlet	Ellis L. Marks, Rockingham	McDonald, Oct. 22
Piedmont	1894	George Richman, 801 Sunset Dr., High Point	William D. Fox, 1603 Stokes St., Greensboro	
Pilot Mountain	1885	Troy V. Hamrick, 180 Park Blvd., Winston-Salem	Paul M. Reece, 3818 Fritz Ave., Winston-Salem	Mineral Springs and Kannoak, Oct. 22-23
Raleigh	1805	John W. Kincheloe, Jr., Raleigh	Leon P. Spencer, 119 Hillsboro St., Raleigh	Raleigh First and Wake Forest, Oct. 24-25
Randolph	1935	E. W. Price, Jr., Asheboro	W. F. Cates, Rt. 4, Asheboro	Asbury and Huldah, Oct. 23-24
North Roanoke	1955	Douglas M. Branch, Rocky Mount	Clarence Godwin, Rocky Mount	North Rocky Mount, Oct. 22
South Roanoke	1955	Earle J. Rogers, Washington	R. L. Collins, 719 Long Ave., Rocky Mount	Five Points, Oct. 22
Robeson	1883	D. Swan Haworth, Lumberton	R. E. Moore, Lake View, S. C.	Lumberton First and Proctorville, Oct. 24-25
Rowan	1928	E. H. Potts, Box 952, Spencer	James L. McCoy, Rt. 5, Salisbury	Salisbury First, Southside and Morlan Park, Oct. 29-30
Sandy Creek	1758	D. E. Matthews, Sanford	Eugene Andrews, Siler City	Sanford East and Bonlee, Oct. 10-11
Sandy Run	1890	Fred A. Mauney, Forest City	W. L. McSwain, Rt. 1, Ellenboro	Spencer and Big Springs, Oct. 15-16
South Fork	1880	Latt Beshears, Box 103, Boger City	Alvin A. Walker, Maiden	Lincolnton First and Reepsville, Oct. 10-11
South Mountain	1911	Paul Crotts, Rt. 2, Vale	Mrs. Frank Hicks, Rt. 3, Lawndale	Abee's Chapel and Carswell Memorial, Oct. 17-18
South Sandy Creek	1949	E. T. Parham, Robbins	Dewitt Purvis, Rt. 1, Carthage	Vass and Red Branch, Oct. 17-18
South Yadkin	1873	J. P. Davis, Mocksville	W. S. Caudle, Harmony	Diamond Hill and I James Cross Roads, Oct. 17-18
Stanly	1885	J. E. Wilson, 324 N. 5th St., Albemarle	Mrs. Hoyle Whitley, 336 Church St., Albemarle	Norwood and Highland, Oct. 23-24
Stone Mountain	1897	M. L. Blevins, Hays	Odell Whittington, Wilbar	Maple Grove and Oak Ridge, Sept. 20-21
Stony Fork	1862	J. T. Hendrix, Hays	J. Merritt Coffey, Blowing Rock	Mt. Vernon and Sandy Flat, Sept. 10-11
Surry	1903	R. L. Wilson, Toast	John T. Biddle, Box 563, Mt. Airy	Mountain Park and Community, Oct. 24-25
Tar River	1831	Joe Savage, Spring Hope	James C. Harris, Rt. 3, Warrenton	Louisburg and Littleton, Oct. 23-24
Tennessee River	1862	Ray Wright, Bryson City	E. B. Lindsay, Bryson City	Mt. Zion and Jackson Line, Aug. 22-23
Theron Rankin	1955	F. D. Hemphill, 1205 Main Ave., Dr. N. W., Hickory	Miss Helen Cates, P. O. Box 552, Hickory	West Hickory and Mountain Grove, Oct. 24-25
Three Forks	1841	C. O. Vance, Boone	Mrs. Blanche Perry, Sherwood	Cove Creek and Mt. Lebanon, Aug. 27-28
Transylvania	1882	George W. Julian, Pisgah Forest	Leroy Rackley, P. O. Box 80, Pisgah Forest	Pisgah Forest First, Aug. 6-7
Tuckaseigee	1829	Edwin Allison, Sylva	Carl Corbin, Box 137, Sylva	New Hope and Black Mountain, Aug. 15-16
Union	1855	Glenn Rushing, Rt. 2, Monroe	C. W. Teague, Rt. 7, Monroe	Benton's Cross Roads and Philadelphia, Oct. 29-30
West Chowan	1883	Merrill Evans, Ahoskie	J. M. Long, Harrellsville	Ashley's Grove and Murfreesboro, Oct. 29-30
West Liberty	1850	Fred Stiles, Rt. 4, Murphy	Mrs. Fred Graham, Violet Rt., Farner, Tenn.	Macedonia and Shady Grove
Western North Carolina	1885	J. Alton Morris, Murphy	Marvin Hampton, Murphy	
Wilmington	1901	Eugene Poston, Wallace	J. E. Allard, Rt. 2, Box 139-A, Wilmington	Oct. 22
Yadkin	1786	J. G. Allgood, Rt. 2, Yadkinville	Laurence H. Todd, East Bend	
Yancey	1886	R. A. Pate, Micaville	Roy Pate, Burnsville	Jack's Creek and Mt. Pleasant, Aug. 22-23
Yates	1948	Charles A. Maddry, 1405 Arnette Avenue, Durham	Harrell B. Perry, 209½ W. Trinity, Durham	Temple, Oct. 29-30

HISTORICAL TABLE OF THE CONVENTION

Year	Place of Meeting	President	Recording Secretary	Corresponding Secretary	Treasurer	Preacher of Introductory Sermon
1830	Greenville	Patrick W. Dowd	R. S. Blount	John Armstrong	Henry Austin	Samuel Wait
1831	Roger's Cross Roads	do	N. G. Smith	do	do	John Armstrong
1832	Reeve's Chapel	Wm. P. Biddle	A. J. Battle	do	do	William P. Biddle
1833	Cartledge's Creek	do	Amos J. Battle	do	Charles McAlister	David S. Williams
1834	Cashie	Alfred Dockery	do	do	do	Wm. Richards
1835	Union Camp Grounds	do	James McDaniel	do	William Roles	John Kerr
1836	County Line	do	do	do	Amos J. Battle	John Armstrong
1836	May's Chapel	do	do	William H. Jordan	do	A. J. Battle
1838	Brown's	do	do	do	do	James S. Mims
1839	Grassy Creek	do	do	do	do	John Armstrong
1840	Johnston Liberty	do	do	do	do	J. J. Finch
1841	do	do	do	do	do	Wm. Hill Jordan
1842	Meherrin	Thomas Meredith	J. J. Finch	do	James S. Purefoy	J. J. Finch
1843	Boiling Springs	do	do	do	do	Eli Phillips
1844	Raleigh	Alfred Dockery	John B. White	S. J. Wheeler	do	R. McNabb
1845	do	Thomas Meredith	J. J. Finch	J. J. Finch	do	G. M. Thompson
1846	do	do	do	do	do	W. T. Brooks
1847	Friendship	Alfred Dockery	J. J. Palmer	do	do	J. S. Purefoy
1848	Rockford	do	do	J. J. James	do	David S. Williams
1849	Oxford	James McDaniel	do	William A. Shaw	do	C. R. Hendrickson
1850	Louisburg	do	do	John H. Lacy	do	John B. White
1851	Wilmington	do	do	do	do	Wm. Hooper
1852	Smithfield	do	do	do	do	James McDaniel
1853	New Bern	do	do	A. McDowell	do	R. I. Devin
1854	Fayetteville	do	A. McDowell	T. S. Yarborough	do	A. McDowell
1855	Warrenton	do	George W. Johnson	W. M. Wingate	do	T. W. Tobey
1856	Raleigh	do	J. B. Soloman	do	do	Address by President
1857	Hertford	do	do	T. E. Skinner	do	T. E. Skinner
1858	Raleigh	do	do	A. J. Emerson	do	T. H. Pritchard
1859	Charlotte	do	do	do	do	J. S. Wathall
1860	Goldsboro	do	do	B. F. Marble	S. S. Biddle	H. Petty
1861	Raleigh	do	W. T. Brooks	Non	John S. Purefoy	John Mitchell
1862	Wake Forest	do	J. D. Hufham	N. B. Cobb	do	N. B. Cobb
1863	Raleigh	do	do T. J. Knapp	do	do	Address by President
1864	Warrenton	do	do	do	do	W. M. Wingate
1865	Forestville	do	do C. E. Dunn	do	do	A. McDowell
1866	Raleigh	do	do W. J. Palmer	W. T. Walters	do	J. B. Hardwick
1867	Wilmington	do	do T. M. Hughes	do	do	Jas. P. Boyce, S. C.
1867	Goldsboro	do	J. T. Carroll G. W. Sanderlin	W. T. Walters	John S. Purefoy	J. T. Carroll
1868	Hillsboro	Samuel G. Mason	do do	do	do	John Mitchell
1869	New Bern	W. T. Brooks	J. T. Carroll G. W. Sanderlin	W. T. Walters	John S. Purefoy	J. L. Carroll

1870	Raleigh	do	do	do	J. D. Hufham	do	William Royal
1871	Charlotte	do	N. B. Cobb	N. B. Broughton	do	John G. Williams	W. M. Wingate
1872	Fayetteville	do	do	do	do	do	J. C. Hiden
1873	Warrenton	do	do	C. M. Cooke	do	do	R. H. Marsh
1874	Wilmington	J. M. Heck	do	R. F. Underwood	J. B. Richardson	do	C. T. Bailey
1875	Shelby	John Kerr	J. D. Hufham	do	do	do	H. A. Brown
1876	Raleigh	C. M. Cooke	do	do	do	do	T. W. Tabb
1877	Durham	John Kerr	do	Wm. Biggs	do	N. B. Broughton	Henry Ivey
1878	Charlotte	W. A. Graham, Jr.	Wm. Briggs	G. W. Greene	John E. Ray	Jordan Womble, Jr.	J. A. Munday
1879	Oxford	Needham B. Cobb	do	N. L. Shaw	do	B. F. Montague	R. H. Griffith
1880	Goldsboro	do	do	N. B. Broughton	do	do	F. H. Jones
1881	Winston	do	do	W. L. Wright	do	do	T. E. Skinner
1882	Warrenton	J. C. Scarborough	N. B. Broughton	N. L. Shaw	do	do	H. A. Brown
1883	Edenton	do	do	do	do	do	A. G. McManaway
1884	Raleigh	do	do	do	do	John T. Pullen	C. A. Jenkins
1885	Reidsville	C. T. Bailey	do	G. W. Greene	do	do	J. M. McManaway
1886	Wilmington	do	do	do	do	T. H. Briggs	R. T. Vann
1887	Durham	W. H. Pace	do	do	do	Fabius H. Briggs	H. W. Battle
1888	Greensboro	do	do	do	C. Durham	W. S. Drandy	B. Cade
1889	Henderson	L. L. Polk	do	do	do	J. D. Boushall	J. S. Dill
1890	Shelby	do	do	do	do	do	T. H. Pritchard
1891	Goldsboro	R. H. Marsh	do	N. B. Cobb	do	do	Thomas Hune
1892	Raleigh	do	do	do	do	do	J. S. Hardaway
1893	Elizabeth City	do	do	do	do	do	J. W. Carter
1894	Charlotte	do	do	do	do	do	T. J. Taylor
1895	Greensboro	do	do	do	John E. White	do	A. M. Simms
1896	Morganton	do	do	H. C. Moore	do	do	J. B. Richardson
1897	Oxford	do	do	do	do	do	A. C. Barron
1898	Greenville	do	do	do	do	do	W. S. Penick
1899	Asheville	do	do	do	do	do	R. T. Vann
1900	Raleigh	do	do	do	Livingston Johnson	Walters Durham	W. M. Vines
1901	Winston-Salem	do	do	do	do	do	W. C. Tyree
1902	Durham	do	do	do	do	do	C. S. Blackwell
1903	Charlotte	do	do	do	do	do	C. W. Duke
1904	Elizabeth City	do	do	do	do	do	J. W. Lynch
1905	Raleigh	W. N. Jones	do	do	do	do	J. M. Frost, of Tenn.
1906	Greensboro	do	do	do	do	do	Fred D. Hale
1907	Wilmington	do	do	do	do	do	W. R. Bradshaw
1908	Wilson	J. B. Carlyle	do	C. F. Brewer	do	do	Wm. Lunsford
1909	Wadesboro	W. C. Dowd	do	do	do	do	G. T. Waktins
1910	Hendersonville	do	do	do	do	do	J. J. Hall
1911	Winston-Salem	C. H. Durham	do	do	do	do	W. R. L. Smith
1912	Goldsboro	do	do	do	do	do	Q. C. Davis
1913	Shelby	do	do	do	do	do	W. N. Johnson
1914	Raleigh	do	C. E. Brewer	W. M. Gilmore	do	do	E. T. Carter
1915	Charlotte	John A. Oates	do	do	Walter N. Johnson	do	T. W. O'Kelly
1916	Elizabeth City	do	Walter M. Gilmore	do	do	do	C. B. Walker
1917	Durham	do	do	do	do	do	Bruce Benton

HISTORICAL TABLE OF THE CONVENTION—Continued

Year	Place of Meeting	President	Recording Secretary	Corresponding Secretary	Treasurer	Preacher of Introductory Sermon
1918	Greensboro	B. W. Spillman	do	do	do	J. D. Harte
1919	Raleigh	do	do	do	do	J. C. Turner
1920	Asheville	do	do	Charles E. Maddry	do	J. J. Hurt
1921	Rocky Mount	do	do	do	do	Q. C. Davis
1922	Winston-Salem	do	do	do	do	W. A. Ayers
1923	Gastonia	do	do	do	do	J. W. Kincheloe
1924	Raleigh	do	do	do	do	A. P. Bagby
1925	Charlotte	I. M. Mercer	do	do	do	W. D. Spinx
*1926	Wilmington	do	do	General	do	J. A. Ellis
1927	Durham	do	do	do	do	Zeno Wall
1928	High Point	do	do	do	do	Fred A. Bower
1929	Shelby	J. Clyde Turner	do	do	do	J. M. Kester
1930	Raleigh	do	C. S. Green	do	do	J. R. Jester
1931	Winston-Salem	do	do	do	do	Arthur Jackson
1932	Charlotte	do	Charles B. Deane	Malloy A. Huggins	Malloy A. Huggins	J. Powell Tucker
1933	Greensboro	Zeno Wall	do	do	do	Wm. Louis Poteat
1934	New Bern	do	do	do	do	Hugh A. Ellis
1935	Asheville	do	do	do	do	Richard K. Redwine
1936	Durham	do	do	do	do	J. Allen Easley
1937	Wilmington	Wm. Louis Poteat	do	do	do	Ralph A. Herring
1938	Raleigh	R. N. Simms	do	do	do	J. B. Willis
1939	Winston-Salem	do	do	do	do	G. Van Stephens
1940	Charlotte	do	do	do	do	Charles B. Howard
1941	Asheville	Wm. Harrison Williams	do	do	do	Forest C. Feezor
1942	High Point	F. C. Feezor	do	do	do	C. H. Durham
1943	Winston-Salem	I. G. Greer	do	do	do	Oscar Creech
1944	Charlotte	Ralph A. Herring	do	do	do	Sankey L. Blanton
1945	Raleigh	Ralph A. Herring	do	do	do	Louis S. Gaines
1946	Asheville	C. C. Warren	do	do	do	J. S. Hopkins
1947	Winston-Salem	C. C. Warren	do	do	do	J. W. Suttle
1948	Charlotte	J. W. Suttle	do	do	do	E. V. Hudson
1949	Raleigh	F. O. Mixon	do	do	do	R. E. Wall
1950	Durham	F. O. Mixon	do	do	do	J. L. Jenkins
1951	Asheville	Grover H. Jones	do	do	do	J. Clyde Yates
1952	Winston-Salem	do	do	do	do	Carey P. Herring
1953	Greensboro	Douglas M. Branch	do	do	do	Broadus E. Jones
1954	Charlotte	do	do	do	do	V. Ward Barr
1955	Asheville	do	do	do	do	Claude U. Broach
1956	Winston-Salem	J. C. Canipe	do	do	do	Claude Bowen

* In 1926 the title of the Corresponding Secretary was changed to General Secretary.

STATISTICAL SUMMARY, 1956

L. L. Morgan
Statistical Secretary

This is my twenty-first report as Statistical Secretary, and I have the pleasure of presenting the highest record in the history of our Convention. Comparing the figures with those of twenty-one years ago, when I wrote my first report, will help us to appreciate this unusual growth.

Year	Churches	Members	Local	Mission	Total
1956	3,238	829,109	$31,666,716	$5,841,678	$37,508,394
1936	2,451	465,698	2,444,226	567,530	3,008,757
Gain 1936-1956	787	363,411	$29,222,490	$5,274,148	$34,499,637
Gain 1956	47	21,442	$ 3,184,936	$ 571,531	$ 3,756,467

We call attention to the fact that our gains in Local, Mission, and Total Expenditures in 1956 is greater than the total amount given in each case in 1936.

There are now 75 associations. They started meeting in August and closed in November. The reports are based on the associational year in each case, and the financial figures are not the same as those based on the calendar year as reported by our Convention Treasurer, Dr. M. A. Huggins.

Church Membership

There are now 3,238 churches with a membership of 829,109. Last year we reported 3,191 churches with a membership of 807,667. This represents a gain of 47 churches and 21,442 members.

Baptisms

During the year we received 32,468 members by baptism. Last year we reported 35,607 baptisms. The number of churches reporting baptisms was 2,675 while 563 churches reported no baptisms.

Gifts

For all local work such as church buildings, lights, pastoral support, and other operating expenses, the sum given was $31,666,716. This represents a gain over last year of $3,184,936 or 11.18 per cent. Gifts to all missions, education, and benevolence was $5,841,678, which is a gain of $571,531 or 10.84 per cent. The total of all gifts to all causes was $37,508,394. This is a gain over last year of $3,756,467 or 11.12 per cent. The amount spent on new buildings and equipment was $9,365,885. This is a gain of $1,077,779. Our Church Planning Department and the Department of Church Architecture in Nashville have assisted 991 churches with their floor plans during the year.

CO-OPERATING CHURCHES

The number of churches contributing to denominational objects was 3,148. Last year there were 3,104. This is a gain of 44 churches. Last year 87 churches did not give to any objects fostered by the Convention.

PER CAPITA GIFTS

The per capita gift to local objects for 1956 amounted to $33.65. In 1955 it was $35.26. Per capita gift to mission objects for 1956 was $5.61. In 1955 it was $6.53. Gifts to all objects, local and denominational, in 1956 was $39.21. In 1955 it was $41.79.

SUNDAY SCHOOLS

There are 3,238 churches of which 3,230 have Sunday Schools. Only eight churches reported no Sunday School. There are 36 mission Schools, making a total of 3,266 Schools with a membership of 736,635. This is a gain of 47 Schools and 12,172 in membership. Dr. Herman Ihley is secretary of the Department. Mrs. Myra S. Motley, Rev. D. P. Brooks, and Rev. Jack Bagwell are associate secretaries. Miss Grace Yow is office secretary, and Mrs. Margie Whittington is assistant office secretary. The offices are located in the Baptist Building, Hillsboro Street, Raleigh.

VACATION BIBLE SCHOOLS

The statistical report shows 2,679 Vacation Bible Schools with an enrollment of 275,479. Five hundred fifty-nine churches did not report a Bible School. This report does not include Negro schools which were sponsored by our associations. Last year we reported 2,644 schools with a membership of 264,074. This shows a gain of 35 schools and 11,405 in membership.

TRAINING UNIONS

Of the 3,238 churches, 1,960 reported Training Unions with a membership of 177,359. This is a gain of 79 Unions and 7,780 members. There are 1,278 churches that do not have Training Unions. Mr. James P. Morgan is secretary of the Department. Miss Sarah Hull and Rev. William Spradlin are associate secretaries. Mrs. Carolyn Linder is office secretary, and Mrs. Anne Warren is assistant office secretary.

WOMAN'S MISSIONARY UNIONS

Of the 3,238 churches, 2,189 reported W.M.U. organizations with a membership of 153,437. This is a gain of 60 organizations and 5,637 in membership. One thousand and forty-nine churches do not report W.M.U. work. These reports are based on the associational year and are not the same as those based on the year ending September 30, 1956, used in the Woman's Missionary Union Annual. Miss Miriam Robinson is executive secretary. The offices are located in the Baptist Building, Raleigh.

BROTHERHOOD

Our Brotherhood work is getting off to a good start. Organizations were reported in 1,162 churches with a membership of 42,449. This is a gain of 176 organizations and 6,448 in membership. Mr. Horace Easom is secretary. Rev. Bill Jackson is secretary of Royal Ambassador work. The offices are located in the Baptist Building, Raleigh.

BAPTIST STUDENT UNION

More than 20,000 Baptist students are enrolled in 58 colleges and other institutions of higher education in the state. There are 27 colleges having active Baptist Student Unions; in addition, there are 4 colleges where the BSU has close contact with the Baptist students on campus and/or the pastor of the college church and/or the faculty adviser. There are 3 colleges with over-all Christian Student organizations with whom the State BSU maintains contact but has no specific BSU program. Work is being done with the Schools of Nursing in the state. There are 10 hospitals with very active religious groups with which close contact is maintained; and very good lines of communication are open between the BSU Department and 7 other schools of nursing. More than 1,000 students attended the Fall Convention held at the Tabernacle Baptist Church of Raleigh.

The Department Staff personnel is Dr. Bruce E. Whitaker, Secretary; Miriam Hollis, Associate Secretary; Peggy Huss, Office Secretary; and 11 student directors on local campuses. Offices are located in the Baptist Building, Raleigh.

NORTH CAROLINA MISSIONARIES ON FOREIGN FIELDS

	Appointed
Rev. W. C. Newton, Hwanghsien, China (retired)	1903
Mrs. Maude Burke Dozier, Japan (retired)	1906
Mrs. Mary Bryson Tipton, Shanghai, China (retired)	1909
Rev. Charles A. Leonard, Hawaii (retired)	1910
Rev. J. B. Hipps, Shanghai, China (retired)	1913
Rev. H. H. McMillan, Bahama Islands (retired)	1913
Mrs. Lelia Memory McMillan, Bahama Islands (retired)	1913
Mrs. Attie Bostick League, Kweiteh, China (retired)	1916
Rev. J. C. Powell, Shaki, Nigeria, Africa (retired)	1919
Mrs. Rosa Hocutt Powell, Shaki, Nigeria, Africa (retired)	1919
Mrs. Nell Fowler Olive, Chinkiang, China (retired)	1920
Miss Alda Grayson, Maui, Hawaii	1921
Miss Katie Murray, Chengchow, China	1922
Rev. Lonnie Edwood Blackman, Honolulu, Hawaii	1922
Mrs. Gladys Yates Blackman, Honolulu, Hawaii	1922
Mrs. E. M. Bostick, Jr., China (retired)	1923
Mrs. Belle Tyner Johnson, China (retired)	1923
Rev. John A. Abernathy, Seoul, Korea	1924
Rev. Frank T. N. Woodward, Honolulu, Hawaii	1924
Rev. W. Buren Johnson, Djakarta, Indonesia	1925
Miss Marjorie Spence, Temuco, Chile	1925
Mrs. Pauline Pittard Gillespie, Kaifeng, China	1931
Mrs. Edwin B. Dozier, Tokyo, Japan	1933
Miss Elizabeth Hale, Alor Star, Malaya	1934
Dr. Shelby Vance, Gatooma, S. Rhodesia	1934
Rev. W. Dewey Moore, Rome, Italy	1937
Miss Vivian Estelle Nowell, Nigeria, Africa	1938
Miss Viola Campbell, Mexico	1942
Mrs. Doris Thompson McGee, Africa	1945
Rev. John Sidney McGee, Africa	1945
Miss Bertie Lee Kendrick, Hawaii	1945
Miss Frances Talley, Japan	1946
Rev. Benjamin Ray Lawton, Italy	1947
Rev. James Palmer Kirk, Brazil	1947
Mrs. Barbara Williams Deal, Colombia	1947
Miss Lucy Ernelle Brooks, Nigeria, Africa	1947
Rev. Edward Humphrey, Nigeria, Africa	1948
Mrs. Edward Humphrey, Nigeria, Africa	1948
Miss Virginia Miles, Mati, Philippine Islands	1948
Miss Stella A. Austin, Nigeria, Africa	1949
Rev. Elmo Scoggin, Jerusalem, Israel	1949
Rev. Worth C. Grant, Sendai, Japan	1950
Miss Virginia Highfill, Osaka, Japan	1950
Mrs. Charles Compton, Mato Grasso, Brazil	1950
Rev. Robert L. Harris, Lima, Peru	1950

	Appointed
Mrs. H. K. Middleton, Santiago, Chile	1950
Rev. H. K. Middleton, Santiago, Chile	1950
Rev. William P. Andrews, Temuco, Chile	1950
Rev. John S. Oliver, Piaui, Brazil	1950
Mrs. Burleigh E. Cader, Baia, Brazil	1951
Miss Carol Leigh Humphries, Ede, Nigeria, Africa	1951
Miss Vella Jane Burch, Zurich, Switzerland	1952
Mrs. A. E. Spencer, Matsue City, Japan	1952
Dr. James P. Satterwhite, Kyoto, Japan	1952
Mrs. James P. Satterwhite, Kyoto, Japan	1952
Rev. Ronald C. Hill, Cholburi, Thailand	1952
Mrs. Ronald C. Hill, Cholburi, Thailand	1952
Mrs. George B. Cowsert, Rio Grande, Brazil	1952
Mrs. R. Edward Gordon, Dagupan City, Philippines	1952
Mrs. C. F. Clark, Jr., Kyoto, Japan	1953
Rev. L. R. Brock, Jr., Natal, Brazil	1953
Mrs. Daniel M. Carroll, Jr., Buenos Aires, Argentina	1953
Mrs. Horace V. Davis, Florianapolis, Brazil	1953
Mrs. William O. Hern, Beirut, Lebanon	1954
Rev. Judson Lennon, Bangkok, Thailand	1955
Mrs. Judson Lennon, Bangkok, Thailand	1955
Rev. Fred Hawkins, Sao Paulo, Brazil	1955
Rev. Louis Edmund McMall, Bangkok, Thailand	1955
Rev. P. A. Cline, Jr., Bangkok, Thailand	1955
Miss Laura Frances Snow, San Jose, Costa Rica	1955
Mrs. Thomas High, Nigeria	1955
Rev. J. G. Goodwin, Tabjon, Korea	1956
Mrs. Gene Phillips, Salisbury, S. Rhodesia	1956
Rev. Ernest Glass, Singapore, Malaya	1956
Rev. Troy Bennett, Faridpur, E. Pakistan	1956
Miss Faye Tunmire, Cotobato, Philippines	1956
Mrs. Otis Brady, Nassau, Bahamas	1956
Rev. Cecil L. Thompson, Argentina	1956
Mrs. Joe Tom Poe, Chile	1956
Miss Nell June Cooper, Japan	1956
Rev. Gene A. Clark, Japan	1956
Rev. John A. Poe, Brazil	1956

NORTH CAROLINA STUDENTS IN OUR SEMINARIES AND MINISTERIAL STUDENTS IN OUR COLLEGES

CAMPBELL COLLEGE

BUIE'S CREEK

Bennett, Bobby L., Durham
Blankenship, Donald N., Rocky Mount
Britt, Allen Donnell, Biscoe
Brown, Phillip C., Jr., Zebulon
Calhoun, Dempsey A., Rocky Mount
Carpenter, H. Newton, Jr., Pittsboro
Cayton, Lonnie E., Raleigh
Cooper, Donald P., Nashville
Couch, Paul Franklin, Elkin
Cox, Belvin W., Cary
Creech, Joseph Daniel, Dunn
Driver, Cleveland W., Youngsville
Edge, Robert Burke, Neuse
Enzor, Floyd I., Fair Bluff
Ferguson, Bervin H., Louisburg
Gardner, Vernon A., Angier
Harrison, O. H., Buie's Creek
Hatcher, Norman Ray, Fayetteville
Hill, Andrew Jackson, Kinston
Hill, George A., Durham
Hobgood, Hunter, Durham
Hood, Roy Lee, Rose Hill
Howell, Raymond L., Warwick, Va.
Jones, Junnie C., Buie's Creek
King, Ottis Lee, Richlands
Langdon, Major H., Raleigh
Lanier, Herbert A., Magnolia
Lawson, Bobby Gene, Fayetteville
Lawson, Ertle J., Lumberton
Lee, William D., Raleigh
Lisenbe, Kenneth D., Fuquay Springs
Lynch, Robert Jack, Apex
Morgan, H. Harold, High Point
Owens, Alfred F., Jr., Alexandria, Va.
Partin, Daniel Hubert, Raleigh
Pearce, C. P., Youngsville
Pegram, Emmanuel P., Rocky Mount
Phillips, Claybourne L., Newark, Del.
Rock, James B., Chillum, Md.
Ryals, Ernest Donald, Dunn
Shotwell, Walter Earl, Buie's Creek
Stubbs, Martin James, Fayetteville
Townsend, Jerry W., Wilmington
Wallace, Stacy, Fayetteville
Wiggins, William C., Colerain
Wilson, William J., Fayetteville

CARVER SCHOOL

LOUISVILLE, KY.

Baker, Ruby Grey, Buie's Creek
Durham, Ruth, Hickory
Freeman, Willa Dean, Belmont
Glover, Joan, Asheville
Hodge, Blanche, Raleigh
Kiser, Mary Elizabeth, Mocksville
McIntyre, Sara, Lumberton
Perryman, Maurine, Thomasville
Sanderlin, Betty Joyce, Windsor
Stubblefield, Dorothy, Cherryville
Tait, Regina, Boone
Taylor, Aileen, Hickory
Tribble, Mrs. Betsy, Wadesboro

CHOWAN COLLEGE

MURFREESBORO

Davis, Robert, Rocky Mount
Harrell, Oscar, Hobbsville
Mansfield, Jesse Ray, Hertford
Robertson, Carlton, Robersonville
Sheppard, Lyman, Washington
Stokes, Louis, Edenton
Trevathan, Leroy, Zebulon

GARDNER-WEBB COLLEGE

BOILING SPRINGS

Absher, Earl, Shelby
Absher, Herman, Kannapolis
Barrett, Wray, Kings Mountain
Bell, Arnold, Kings Mountain
Blanton, Earl, Shelby
Branch, James, Forest City
Brooks, Martin, Gastonia
Cabaniss, Guy, Shelby
Coffey, Gary C., Granite Falls
Collette, James, Gastonia
Davis, Forrest, Morganton
Devine, C. L., Lawndale
Edens, Fletcher, Wilmington
Ellington, Budd, Gilkey
Falls, Bud, Dallas
Falls, Horace, Dallas
Gantt, James, Belmont
Graham, William, Winston-Salem
Greene, Charles, Forest City
Grigg, Bill, Shelby
Haynes, Wayne, Grover
Hill, J. C., Gastonia
Hollar, Bobby, Granite Falls
Jamison, McLendon, Morganton
Johnson, Bobby, Lawndale
Johnson, William, Kings Mountain
Jones, Perry, Ellenboro
McSwain, Maurice, Shelby
Moore, Ted, Shelby
Mull, Edsel, Lawndale
Nolen, Renard, Gastonia
Rhyne, Gerald, Gastonia
Runyans, Stanley, Shelby
Shytle, Bill, Shelby
Sizemore, Carl, Gastonia
Spellman, Roscoe, Raleigh
Sweezy, Bryson, Maiden
Thurkill, Bob, Shelby
Ward, Jim, Dallas
Wright, Alfred, Kings Mountain

MARS HILL COLLEGE

MARS HILL

Bodkin, Tommy, Greenville
Brown, Herbie, Huntersville
Burris, Tommy Eugene, Albemarle
Clark, John Arthur, Raleigh
Dean, Charles Lee, Hazelwood
DeWeese, James, Asheville
Dyer, David, Winston-Salem
Elliott, Gail, Burlington
Farmer, Ben, Jr., Swepsonville
Hawes, Horace, Wilmington
Holland, Robert L., Statesville
Honeycutt, John W., Rockwell
Jackson, Jerry, Clinton
Kester, Ronald, Spencer
Laws, Raymond, Gastonia
Leary, David, Ahoskie
Lytton, George, Elizabethtown
Mann, Robert, Concord
Markham, Coleman, Durham
Morton, Albert J., Jr., Statesville
Mullen, George, Charlotte
Padgett, Rae, Charlotte
Parris, Norman, Asheville
Radford, James, Princeton
Shurling, James, Asheville
Simpson, John W., Hickory
Tanner, Charles, Charlotte
Whaley, Bobby, Havelock

NEW ORLEANS BAPTIST THEOLOGICAL SEMINARY

NEW ORLEANS, LA.

Cole, Eugene, Rutherfordton
Craig, James Harold, Lenoir
Eaton, J. Ranolph, Jr., Salisbury
Haywood, Koy Lee, Asheboro
Hinshaw, Don, Boonville
Hoglen, Wilburn, Franklin
Jackson, Margaret Elaine Beulaville
Kimball, Boyce Galligar, Henderson
Martin, Bobby Jack, Burlington
Moore, Fred, High Point
McLaurin, Horace Lee, Durham
McLaurin, Mrs. Horace Lee, Durham
McNeill, Vera Belle, Burlington
Parham, James Franklin, Canton
Piercy, Clarence James, Spindale
Piercy, Mrs. Clarence James, Spindale
Squires, Mary Geneva, Elizabethtown
Stamper, Norma Jean, Concord
Teague, J. Ned, Elkin
Walter, Ira Luke, Concord
York, William Marvin, Jr., Greensboro

SOUTHEASTERN BAPTIST THEOLOGICAL SEMINARY

WAKE FOREST

Akins, Royal Eugene, Rolesville
Allen, Charles, Wade
Allred, Thurman W., Spring Hope
Anderson, Milton Arthur, Durham
Baptist Convention—Whitley 54
Anglin, E. Lee, Madison
Austin, Don C., Greensboro
Aycock, Norman, Beulaville
Bailey, Richard Edward, Burlington
Ball, John R., Franklinton
Ballard, Edmund Earl, Wise
Ballard, James Harold, Durham
Barefoot, Horace O., Newton Grove
Barham, William C., Franklinton
Barnes, Junie S., Asheboro
Bartholomew, Charles, Durham
Bennett, Joseph Foster, Hendersonville
Bishop, George M., Durham
Blanton, Demauth, Kings Mountain
Booth, Alex L., Morrisville
Borders, Cline W., Spring Hope
Bradley, Johnnie, Raleigh
Brandi, Michael, Goldston
Braswell, Charles Worth, Princeton
Bridges, Bobby Gene, Shelby
Brock, Jarvis, Durham
Brooks, J. Vernon, Zebulon
Buchanan, Bobby C., Longhurst
Buchanan, Jerreal Boyd, Wadesboro
Bumgarner, Hugh, Candler
Bullock, Joseph Edwin, Lumberton
Burris, Craven Allen, Wingate
Byrd, Harry, Hillsboro
Byrd, Jean Farrell, Apex
Caldwell, Johnnie L., Zebulon
Campbell, B. G., Jr., Greensboro
Campbell, Yates W., Halifax
Cantrell, Rufus Roy, Louisburg
Capps, J. Russell, Raleigh
Carroll, Edwin, Roseboro
Carter, William Edward, Aulander
Casey, Jack Earl, New Bern
Chappell, Ernest Calvin, Raleigh
Church, Judy, Asheville
Cline, Elwood Albert, Enfield
Cockman, Winfred Terry, Morehead City
Coffey, Jack Franklin, Henderson
Collins, Donald E., Kingston
Compton, Alan W., Garner
Compton, Niles E., Benson
Cone, William B., Durham
Cook, Donald E., Whitakers
Cook, Howard R., Nashville
Cooper, Dwight W., Franklinton
Cooper, James B., Cameron
Cooper, Corbin L., Leaksville
Corbett, Marian Helen, Raleigh
Craig, Daniel C., Rougemont
Criminger, Harvey Y., Charlotte
Criminger, Peggy P. (Mrs. H. Y.), High Point
Crumpler, Clarence Millard, Fayetteville
Culler, Fred G., High Point
Cumbee, Dwight W., Longhurst
Curry, M. Paul, Clinton
Davis, Clyde Lee, Red Springs
Davis, Edward C., Charlotte
Davis, Wayne R., Whitakers
DeHart, Murry Lee, Jr., Mt. Airy
Dellinger, Johnie B., Lowell
Dissel, James, Wake Forest
Dorman, Charles T., Durham
Dorman, Sue J. (Mrs. C. T.) Durham
Dunagan, Clinton, Raleigh
Dunn, Barbara, Bladenboro
Durham, John I., Wallace
Early, Waldo Dwight, Goldsboro
Eden, Clarence A., Jr., Gastonia
Edwards, William H., Mt. Airy
Edwards, William Johnson, Oxford
Ellington, Thomas, Zebulon
Ellis, James N., Burlington
Ellis, Robert Fowler, Rocky Mt.
Enzor, Wesley, Raleigh
Ester, Robert Lee, Mt. Airy
Estes, Faye Key (Mrs. R. L.) Mt. Airy
Estes, Thomas Wade, Pittsboro
Farrow, Donald Monroe, Wilmington
Farthing, Earl Davis, Dunn
Faulk, James Grady, Charlotte
Ferrell, Edgar E., Durham
Fickling, Dwight R., Badin
Fite, Margaret (Mrs. J. D.), Enfield
Fite, J. David, Enfield
Fogleman, Jay Allison, Henderson
Foushee, Garland L., Henderson
Fowler, J. Wade, Tabor City
Fox, William D., Greensboro
Franks, M. Carlisle, Goldsboro

Funderburke, Roy T., Asheboro
Futrelle, Duncan L., Wilmington
Garner, John U., Rolesville
Garnett, James Thomas, Red Oak
Gilliam Maurice H., Hiddenite
Goble, Roberta T. (Mrs. W. O.), Taylorsville
Goble, William O., Jr., Hiddenite
Gore, Harold, Shallotte
Graham, L. Beaufort, Belmont
Granger, Rachel, Conover
Greene, James Young, Arden
Gordan, Mrs. Audrey Jolly, Creedmoor
Greer, R. V., Marshville
Grimsley, John, Bridgeton
Gurganus, Anthony Z., Jacksonville
Hames, Jack E., Hollister
Hamby, G. Hanford, Albemarle
Harllee, Robert C., Rolesville
Hartis, Thomas Edgar, Kannapolis
Hedgpeth, Edwin Harold, Fairmont
Hefner, Olin D , Spruce Pine
Hellams, M. Floyd, Bullock
Helms, Guy, Maiden
Hendrix, Leonard, Charlotte
Hicks, Alden Lee, Burgaw
Hicks, Dallas D., Charlotte
High, Clyde, Dallas
Hill, Charles Wray, Rutherfordton
Hinson, Charles Sidney, Fair Bluff
Hogan, Edward Thomas, Durham
Holden, Emory Thurston, Jr., Wilmington
Hollifield, Kenneth L., Wake Forest
Hollon, Ellis W., Jr., Louisburg
Holt, Ernest G., Greensboro
Holt, Glen, Smithfield
Hough, Joe C., Jr., Star
Huffstetler, Perry J., Winston-Salem
Hutton, Malcolm Maclaren, Norlina
Jackson, Colon S., Hertford
Honeycutt, Robert Howard, Kannapolis
Jackson, Marvin W., Raleigh
Jones, Archie V., Mocksville
Jones, Mrs. Archie V., Mocksville
Jones, Bobby Carroll, Raleigh
Jones, James C., Creedmoor
Jones, William Stanley, Winston-Salem
Joyner, John C., Rocky Mount
Kennedy, Wayne Dewitt, Wilmington
King, Luke B., Jr., Raleigh
King, R. Lee, Swansboro
Kinnaman, John, Whitakers
Kinnaman, Mrs. John, Whitakers
Kiraly, John, Jr., Oxford
Knott, Geoffrey D., Oxford
Knott, Lawrence Harding, Faison
Knowles, N. Curtis, Wallace
Knowles, Robert Lee, Rocky Mount
Laffman, Edward, Henderson
Lane, Hazel A., Swan Quarter
Lane, Rowell, Bostic
Lang, Joseph Delano, Gatesville
Laughlin, Robert C., Youngsville
Lawson, Robert, Durham
Leath, James Albert, Jr., High Point
Ledbetter, Michael J., Black Mt.
Ledford, Charles, Iron Station
Lee, H. Page, Greensboro
Lee, T. Jason, Albemarle
Linnens, Thomas Max, Chapel Hill
Long, John L., Margarettsville
Lolley, William Randall, Zebulon
McCall, Harry Randolph, Fuquay Springs
McMillan, Charles L., Jr., Raleigh
Mangum, Maynard H., Hickory
Marshall, Claude B., Jacksonville
Medlin, Boyce C., Durham
Melvin, Robert Alfred, Clinton
Mialik, Emil A., Rocky Mt.
Middleton, Hubert Kinson, Yadkinville
Miller, Calvin H., Jefferson
Miller, John Alvin, North Belmont
Mister, Filbert G., Henderson
Mobley, Billy T., Rocky Mt.
Moore, Donald Douglas, Thomasville
Moorefield, Virgil H., Jr., Bonlee
Morehead, Robert B., Mooresboro
Morgan, Ray B. W., Durham
Morrow, David Francis, Albemarle
Mullinax, Thomas Robert, Bunn
Murphy, Manly E., Star
Muse, Richard Lloyd, Raleigh
Nance, John, Raleigh
Neal, Woodrow W., Louisburg
Niswonger, Donald R., Durham

Nix, Paul C., Raleigh
Norris, Jacquelyn Ann, Raleigh
Nowell, Charles Grady, Wendell
Odom, Nash A., Lumberton
Oliver, Robert Lacy, Garner
Owensby, Ronell L., Flat Rock
Pace, Dan, East Flat Rock
Page, Dewey V., Raleigh
Painter, George L., Kure Beach
Painter, Jack A., Raleigh
Parnell, Doris Dean, Durham
Parrish, Vestal W., Jr., Kernersville
Partain, Jack, Goldsboro
Payne, Tommy J., Cherokee
Pearson, Clyde P., Shelby
Pearson, Jeanne S. (Mrs. C. P.), Hillsboro
Pearson, Willie Lee. Durham
Pickett, Harold T., Fayetteville
Pickett, William E., Durham
Pittman, David F., Saxapahaw
Pittman, James A., Halifax
Pope, Helen C. (Mrs. W. H.), Mooresville
Pope, William H., Mooresville
Poston, Carl Elzie, Shelby
Poston, Helen Jean, Smithfield
Powell, Marion W., Valdese
Pratt, Bobby G., Wadesboro
Price, Howard S., Rockingham
Privett, Coy C., Statesville
Pruden, Douglas H., Raleigh
Pulley, Rudolph Raymond, Creedmoor
Quinn, Shelton Afton, Magnolia
Raper, J. C., Louisburg
Ray, Abraham V., Mebane
Ray, John B., Mebane
Reid, Fred W., Jr., Durham
Riddle, Wayne V., Statesville
Rivers, Robert Hayne, Franklinton
Robertson, Arnold, Greensboro
Robinson, James Groce, Candler
Robinson, Lowell, Selma
Russell, Paul H., Chocowinity
Ryan, Elliott, Raleigh
Scott, Paul B., Jr., Burlington
Seagroves, Bobby Van, Durham
Self, William L., Zebulon
Short, Barbara, High Point
Shoupe, Paul, Hillsboro
Silver, Dan W., Ellenboro
Small, Jean R., Lancaster
Smith, Downing Henry, Jr., Jacksonville
Smith, Harold Truett, Albemarle
Smith, Johnny Joseph, Franklin
Smith, Lee A., Fayetteville
Smith, Lester W., Oxford
Smith, Marie, Hamlet
Smith, Robert F., Jr., Kinston
Smith, Robert L., Middlesex
Snell, Roy E., Charlotte
Snell, Sarah (Mrs. Roy E.), Charlotte
Spear, Randolph D., Jr., Mebane
Stanford, J. Alfred, Winston-Salem
Stanford, Richard Lynwood, Kinston
Stanley, Walter W., Archdale
Steele, Thomas Edward, Jr., Raleigh
Stevens, Charles, Reidsville
Stone, John D., Durham
Stone, Ted Gerald, Durham
Summey, Charles B., Knightdale
Sumner, Joseph W., Smithfield
Tabor, Charles G., Youngsville
Tabor, Ellen (Mrs. C. G.), Youngsville
Taylor, James S., Hillsboro
Teachey, Adron Ray, Nashville
Teague, G. Forrest, Shelby
Thornton, Charles William, Raleigh
Todd, Wilbur N., Yadkinville
Trivette, Victor, Concord
Tullock, John Harrison, Everetts
Tyson, Earl S., Pine Level
Vaughan, Joe F., Morrisville
Vinson, Eldridge Thomas, Oxford
Vinson, William Harvey, Jr., Woodland
Wagner, Raymond Donald, Columbia
Wall, Lewis E., Burlington
Walker, Bennett L., Burlington
Wallace, Jerry, Rockingham
Wallace, John W., Rockingham
Wallace, William Alonzo, Sanford
Watson, Robert E., Roanoke Rapids
Weatherspoon, Robert, Jr., Morrisville
Webster, Charles Albert, Jr., Wilson
Wellons, Charles H., Spring Hope
Wells, Donald T., Nebo
Wells, Edward Deroy, Charlotte
Wesley, John M., Roxboro
West, James E., Wake Forest
Whedbee, William James, Jr., Greensboro
Wheeler, Harold V., Rocky Mt.
Wheeler, Jones Lemar, Louisburg
Whisnant, Marvin, Shelby

Williams, Hugh Ross, Woodsdale
Williams, P. Eugene, Rocky Mt.
Wilson, Marshall M., Oxford
Winecoff, Robert M., Mooresville
Wolfe, Thomas A., Vass
Wooten, David M., Raleigh
Wheeler, Vivian (Mrs. J. L.), Louisburg
Yarborough, Henry Samuel, Battleboro
Zedick, Frank, Selma
Zeigler, Carl L., Robbins

SOUTHERN BAPTIST THEOLOGICAL SEMINARY

LOUISVILLE, KY.

Archer, Kenneth L., Cornelius
Austin, Cade Lee, Hickory
Billingsley, Bill F., Hendersonville
Bowers, Frank Norris, Littleton
Brindle, Robert H., Henrietta
Brown, Allen, R., Hendersonville
Bumgardner, Warner A., Charlotte
Campbell, Walter A., Charlotte
Carter, Elmer P., Alexander
Connell, Ben J., Concord
Corbin, Charles M., Franklin
Crapps, William E., Hickory
Durham, Vida Ruth, Hickory
Earnhardt, Richard B., Charlotte
Edwards, Bryan P., Salisbury
Everhart, Clarence N., Winston-Salem
Garrison, Silas H., Statesville
Griffin, Julian P., Burlington
Grubbs, James P., Winston-Salem
Hales, Lloyd B., Dallas
Harrell, Ralph W., Edenton
Hawkins, Clyde Ray, Greensboro
Hicks, Richard E., Gastonia
High, Charles H., Dallas
Holden, John H., Supply
Holland, John T., Statesville
Hutchens, Elizabeth G., Newton
Justice, Paul, Waynesville
Kincaid, Billy L., Gastonia
Kirkman, Horace C., Gastonia
Kiser, Charles R., Charlotte
Lane, Thomas, Asheville
Littlejohn, Adrian M., Shelby
Lochridge, James T., Thomasville
McLemore, Clyde E., Canton
McLeod, James E., Salisbury
McSwain, Wade R., Ellenboro
Mills, Liston O., Wilmington
Morgan, Rufus L., Candler
Morris, Donald W., Asheboro
Murphy, Robert S., Gastonia
Orr, Robert A., Bryson City
Page, Giles T., Jr., Clayton
Pennell, Wayne A., Lenoir
Price, Joe Elmer, Charlotte
Roberts, Hoyt M., Belmont
Rountree, Wycliffe V., Jr., Charlotte
Southard, Marvin J., Boonville
Stevens, Sherrill G., Clayton
Stines, James W., Asheville
Talley, William B., Greensboro
Travis, Robert F., Durham
Tucker, Doris E., Albemarle
Van Hook, David V., Nashville
Ward, Davey Lee, Edenton
Whisenhunt, Edith A., Clayton
Williams, Sylvia Ann, Henderson
Wilson, Kenneth B., Charlotte

SOUTHWESTERN BAPTIST THEOLOGICAL SEMINARY

FORT WORTH, TEXAS

Bryan, Boyd Henry, Zionville
Canipe, Robert Glenn, High Point
Canipe, Mrs. Robert Glenn, High Point
Clayton, Mrs. James W., Stedman
Cole, Roger Williamson, Rutherfordton
Crane, Mrs. Marshall Edward, Jr., Raleigh
Crisp, James A., Brevard
Dean, John Cramer, Oxford
Dean, Mrs. John Cramer, Charlotte
Elkins, Marion V., Bladenboro
Ezell, James Mitchell, Spindale
Fetzer, Nancy Anne, Reidsville
Fletcher, David Lee, Elkin
Forester, David Fred, Bessemer City
Frank, Vernon Maurice, High Point
Fulbright, Robert Guy, Waynesville

Gathings, Elernor, Bessemer City
Harris, Doris Rae, Marion
Harris, James Parry, Jr., Henderson
Hopper, Janie Ruth, Cullowhee
Hough, Clarence Lee, Asheville
Johnston, Bobby Conrad, Charlotte
Lee, Robert Edward, Greenville
Logan, Mrs. Paul B., Jr., Canton
Loiry, Alvin A., Jr., Franklin
McMillan, Archibald Memory, Wagram
Martin, Jesse A., Charlotte
May, Mrs. William David, Lenoir
Melton, Ray Caleb, Spindale
Miller, John E., Jr., High Point
Morris, Beeler Jennings, Gastonia
Morris, Mrs. Beeler Jennings, Gastonia
Newman, Jim Douglas, Draper
Padgett, Charles Fredrick, Huntersville
Sisk, Leroy Arlando, Alpine
Smith, Clyde B., Asheville
Staley, David Arlendo, Salisbury
Stewart, Wilson L., Winston-Salem
Thornton, Richard Joshua, Winston-Salem

WAKE FOREST COLLEGE

WINSTON-SALEM

Alexander, Ernest Raymond, Kannapolis
Alford, John Alexander, Fayetteville
Allgood, John Dallas, Winston-Salem
Allred, William Clifton, Winston-Salem
Bahnson, J. Alex, Winston-Salem
Baucom, Herbert Wayland, Oxford
Beals, Rodney G., Goldsboro
Benfield, Ray William, Statesville
Benner, Claude J., Raeford
Benton, Albert Davis, Salemburg
Biggers, John E., Grover
Booker, Carlton Gene, Greensboro
Bovender, Dewey Efferage, Winston-Salem
Bramlette, Christopher Lewis, Canton
Bratton, Donald E., Concord
Bridges, John Wayne, Sanford
Brisson, G. Norman, Greensboro
Britt, David Dobbs, Asheville
Bullard, Charles Parker, Cary
Bunn, Thomas Cade, Wendell
Buttemere, Clive Remond, Asheville
Cain, Harold Sloan, Boone
Caldwell, David Harding, Newton
Campbell, James Thomas, Germanton
Canady, David Nordan, Hope Mills
Cantrell, John Hamilton, Morganton
Carroll, Raleigh Fountain, Jr., Roseboro
Chance, Frank Willard, King
Chester, Robert Davis, Lenoir
Copeland, Richard Carroll, Jr., Edenton
Corbett, Clarence Lee, Dunn
Crayton, Cecil Lloyd, Winston-Salem
Creech, Joe Durward, Smithfield
Creech, Mack Richardson, Wendell
Crumpler, Earl Dean, Roanoke Rapids
Crumpler, Francis Hunter, Roanoke Rapids
Day, Richard Bertel, Winston-Salem
Daves, James Luther, Cliffside
Davis, Ernest Lee, Jacksonville
Deal, Max Eugene, Hickory
Everhart, Richard Franklin, Winston-Salem
Ferguson, Edward Earl, New Bern
Garver, Frank E., Shelby
Gentry, Jack Leonard, Boonville
Gillespie, Paul Gettys, Oxford
Greene, Daylon Thomas, Spring Hope
Greene, Robert Francis, Blowing Rock
Groff, John James, Reidsville
Grubbs, Joseph Glenn, Kernersville
Gupton, Will Johnson, Jr., Rocky Mount
Harmon, Grady Mack, Charlotte
Harris, Jimmy Truett, Raleigh

Harris, W. Styron, Raleigh
Hartsell, Robert Cleo, Mt. Gilead
Hayes, Elliott G., Mt. Airy
Heath, James Wingate, Winston-Salem
Hester, Marcus Baxter, Raleigh
Hensley, Robert Carroll, Asheville
Herndon, Norman Clyde, Franklinville
Hewitt, Gerald Neal, Maiden
Hinson, Jimmy Darrell, Trinity
Hodges, Charles Franklin, Smithfield
Hubbard, Fletcher C., Fayetteville
Humphries, Charles Dwight, China Grove
Hutchins, Joseph Ramsey, Winston-Salem
Icard, Jimmy Winslow, Kannapolis
Ingle, H. Larry, Greensboro
Jackson, Lloyd Franklin, Jacksonville
James, Ralph Emerson, Asheville
James, Samuel McFall, Liberty
Jettan, Jimmie Charles, Vale
Jewell, Frank Monroe, Ft. Bragg
Johnson, Joseph Byron, Greensboro
Jones, William Edward, Hendersonville
Jordan, Glenn Carroll, Statesville
Key, Teddy Henry, Winston-Salem
King, Hugh Phillip, Durham
Kirkman, Calvin Lee, Liberty
Lanier, Alfred R., Wallace
Lanier, Hubert Ellis, Wilmington
Lawson, Joseph Gray, Clemmons
Ledford, Robert Baruch, Charlotte
Lethcoe, Charles Clinton, Lenoir
Littleton, Tucker Reed, Winston-Salem
Manor, Hubert Avery, Winston-Salem
Marshburn, Ernest Haywood, Richlands
McColl, Robert Lee, Raeford
McCullough, Roger Dixon, Gastonia
McDaniel, Vernon R., Greensboro
McNair, Donald Russell, Windsor
Medlin, James Robert, Monroe
Merritt, Cecil Phillip, Whiteville
Miller, Charlie William, Alliance

Morgan, Jackie Payne, Corapeake
Morris, Luther Rudolph, Ahoskie
Morrow, Phillip Ray, Catawba
Morrow, Robert William, Catawba
Mull, Robert F., Lake Lure
Needham, Raymond Coy, Stoneville
Norton, Norman Sidney, Stony Point
Odum, Paul Sonnie, Hubert
Parsons, Sherman Russell, Mt. Airy
Peterson, Ronald Augustus, Burnsville
Pettigrew, George Wannamaker, Raleigh
Pierce, Jerald Johnson, Durham
Poe, Lyndell Delaney, Wilson
Powell, James Lee, Greensboro
Redwine, Robert Roy, Charlotte
Reid, Warren James, Winston-Salem
Revels, Purvie Ollis, Shelby
Roberts, Thomas Gene, Apex
Sanders, Joseph Merrill, Pisgah Forest
Sasser, Arnold Ralph, Ellerbe
Seymour, Howard Benson, Concord
Simpson, Frederick Leon, Charlotte
Small, Ken Gary, Concord
Stafford, Tony Jason, Belmont
Steele, Dale Oren, Charlotte
Stines, Charles Edward, Dallas
Stoner, Donald Jackson, Winston-Salem
Suggs, DeLano Rudolph, Greensboro
Sumerford, Howard Lamar, Asheboro
Teague, Rowe William, Taylorsville
Tuten, Alexander Redditt, New Bern
Tyndall, Clarence Odell, Stedman
Wagoner, Bobby Dean, Hamptonville
Watterson, James Franklin, Bladenboro
Wiggs, Charles William, Smithfield
Williams, Larry Corlis, Burlington
Womble, James Edward, Rocky Mount
Womble, Tommy Carlyle, Cary

WINGATE COLLEGE

WINGATE

Atnip, Thomas J., Asheboro
Braswell, Fred J., Albemarle
Brazier, Thomas R., Asheville
Brooks, Harold Lamar, Lilesville
Campbell, Barnie, Charlotte
Cranford, Charles, New London
Enloe, John, Gastonia
Helms, J. B., Waxhaw
Keith, Gary Norman, Lexington
King, Erby, Jr., Wingate
Maloney, James, Shelby
Medlin, James A., Charlotte
Miller, Kenneth, Marshville
McNair, Eugene, Rockingham
Parker, Floyd, Rockingham
Stone, Robert L., Charlotte
Surratt, Jerry, Denton
Thomas, Fletcher, Asheboro
Voncannon, Tony, Asheboro
Waisner, Arthur, Albemarle
Watterson, James Roland, Waxhaw
Wilkins, Joseph, Asheboro
Williams, Perry Gearl, Ash

LIST OF FULL-TIME WORKERS SERVING IN THE CHURCHES

Name Title Address Church

Acker, G. Norman, Minister of Music, High Point, First
Adams, Miss Beatrice, Minister of Education, Raleigh, Forest Hills
Adams, Mrs. Bert, Church Secretary, Asheville, Biltmore
Adams, William H., Minister of Music, Rocky Mount, First
Agnew, Mrs. R. E., Visitor, Charlotte, First
Aiken, Miss Mary Jean, Church Secretary, Lumberton, First
Anderson, Miss Mary Ellen, Youth Director, Charlotte, St. John's
Angline, Alden, Educational Director, Asheville, First
Arnote, Miss Thelma, Director of Children's Work, Durham, First
Auman, Mrs. Wilma D., Pastor's Assistant, Asheboro, Oakhurst
Austin, Mrs. Eunice F., Secretary, Durham, Angier Ave.
Baggett, Mrs. M. R., Secretary, Charlotte, Allen Street
Balentine, Mrs. Eugenia, Secretary, Waynesville, First
Barksdale, Mrs. Clyde, Choir Director, Asheboro, First
Barnard, Mrs. Everette, Pastor's Secretary, Winston-Salem, First
Barton, Miss Carrie Bell, Church Secretary, Hendersonville, First
Baugham, Mrs. Marvin P., Educational Secretary, Shelby, First
Baum, Rev. Lee H., Assistant to Pastor & Organist, Winston-Salem, Salem
Beall, Miss Virginia, Educational Director, Rocky Mount, First
Beardsley, Mrs. W. H., Church Secretary, Charlotte, Pritchard Memorial
Beck, Mrs. Norman, Church Secretary, Concord
Bennett, Mrs. William C., Secretary, Mars Hill
Bennett, Mrs. D. G., Church Hostess, Winston-Salem, First
Berry, Miss Beulah, Secretary, Statesville, Front St.
Berry, Willie A., Educational Director, Jacksonville, First
Bishop, Mrs. Harold, Church Secretary, Shelby, Calvary
Blackmon, Mrs. J. W., Church Secretary, Smithfield, First
Bledsoe, Ira I., Educational Director, Charlotte, Allen St.
Booker, Miss Mertie, Educational Director, Winston-Salem, Mineral Springs
Bow, Mrs. J. F., Educational Director, Tabor City, Mt. Tabor
Brant, Sam, Music Director, Clinton, First
Bridges, Miss Marjorie, Educational Director, Gastonia Temple
Brock, Jarvis, Educational and Music Director, Durham, Edgemont
Brooks, C. C., Superintendent of Buildings & Grounds, Charlotte, Myers Park
Brown, Mrs. Carl Brown, Teacher, Kindergarten, Chapel Hill
Bullard, Miss Kathryn, Promotional Director, Kannapolis, First
Byers, Miss Carolyn, Minister of Music, Winston-Salem, North Winston
Burgin, Miss Penta, Pastor's Secretary, Charlotte, First
Burleson, Mrs. Miriam B., Secretary, Boone, First
Cabiness, C. William, Minister of Music, Shelby, Second

Name Title Address Church

Callahan, Miss Mae Willie, Secretary, Kinston, First
Campbell, Miss Ann, Minister of Music, Elizabeth City, Blackwell Memorial
Campbell, Robert, Organist, Waynesville, First
Capps, Verl L., Minister of Music, Charlotte, First
Cardwell, Mrs. Harry B., Minister of Music, Reidsville, First
Carpenter, Miss Mildred, Educational Director, Mt. Holly, First
Carter, Mrs. James, Secretary, Mt. Airy, First
Carter, Miss Wilma, Church Secretary, Lowell, First
Cartner, Miss Frances, Minister of Music, Rockingham, First
Cate, Miss Geraldine, Minister of Music, Raleigh, Pullen Memorial
Cathey, Miss Ruby, Church Secretary, Albemarle, North
Chamblee, Miss Virginia, Financial Secretary, Durham, First
Chaney, Miss Wynona, Congregational Secretary, Durham, Temple
Chapman, Mrs. Archie, Church Secretary, Asheboro, First
Chenoweth, Edwin F., Music and Educational Director, Cliffside
Clark, John, Minister of Music, Charlotte, Allen St.
Clinard, Jack, Minister of Music, Fayetteville, First
Cobb, Miss Marie, Secretary, Hickory, First
Cole, Mrs. Benny, Secretary, Forest City, First
Coleman, Mrs. J. G., Secretary, Wilmington, Temple
Collier, Mrs. L. E., Church Hostess, Charlotte, First
Collier, Mrs. T. B., Organist, Franklin, First
Collins, Ray George, Minister of Music, Raleigh, Hayes Barton
Cooke, Rev. A. B., Minister of Education, N. Wilkesboro, First
Cooper, Dr. Harry E., Minister of Music, Raleigh, First
Colgin, George, Mission Pastor, Winston-Salem, North Winston
Colson, E. Pascal, Minister of Music & Education, Concord
Covington, Miss Carolyn, Church Secretary, Raleigh, Tabernacle
Covington, Mrs. B. M., Church Secretary, Wadesboro, First
Covington, Miss Irene, Director of Education, Hickory, First
Cox, Miss Dorothy, Elementary Director, Greensboro, First
Cox, Miss Virginia, Elementary Director, Winston-Salem, First
Creede, Miss Cleo, Educational Director, Greensboro, College Park
Crider, Mrs. W. B., Jr., Secretary to Minister, Charlotte, Myers Park
Critcher, Mrs. Morton, Secretary, Williamston, Memorial
Cronstedt, Minister of Music, Charlotte, Pritchard Memorial
Crosby, Mr. Harry E., Director of Religious Education & Recreation, Morganton, First
Crouch, Miss Anna Bell, Director of Education & Music, Roanoke Rapids, Rosemary
Crutchfield, Mrs. W. G., Church Secretary, Raleigh, First
Dalrymple, Elton, Minister of Music & Education, Fairmont, First
Davis, Mrs. Robert Dowd, Educational Director, Elizabeth City
Day, Mrs. Robert, Educational Secretary, Burlington, First
Dekle, Thomas O., Minister of Music & Education, Asheville, Calvary
Dula, Miss Jean, Educational Director, Durham, Watts Street

Name Title Address Church

Duncan, Miss Eunice, Secretary & Youth Director, Winston-Salem, Southside
Duncan, Mrs. W. B., Church Secretary, Hickory, Highland
Early, David L., Minister of Music & Education, Concord, McGill St.
Eaton, William R., Associate Pastor, Boone, First
Eckerman, Miss Judith, Minister of Music, Durham, Watts St.
Edwards, Miss Janice, Director of Religious Education, Hickory, West
Eisenhaur, Mrs. Murray, Youth Worker, Asheville, First
Elkins, Clifford, Educational Director, Winston-Salem, First
Ellis, Robert H., Minister of Music, Scotland Neck, First
England, Miss Margaret A., Secretary, Marion, First
Epley, Miss Ann, Church Secretary, Valdese, First
Estep, Mrs. Charles, Educational Director, Marion, Clinchfield
Estridge, R. T., Maintenance Superintendent, Charlotte, First
Evans, Miss Muriel, Elementary Educational Director, Fayetteville, Snyder Memorial
Everett, Mrs. Wade J., Church Secretary, Wilmington, Sunset Park
Everhart, William, Director of Religious Education, Raleigh, Pullen Memorial
Fairfax, Miss Marilyn, Church Secretary, High Point, First
Felts, Miss Nancy, Church Secretary, N. Wilkesboro, First
Ferrell, Miss Betty, Pastor's Assistant, Durham, First
Ferrell, Rev. Edgar E., Director of Training, Durham, First
Finch, Mrs. Chas. F., Choir Director, Thomasville, First
Fischer, John, Educational Director & Minister of Music, Gastonia, East
Fisher, Mrs. C. T., Financial Secretary, Clinton, First
Fisher, Mrs. H. B., Music Director, Asheville, Biltmore
Fleming, Robert, Minister of Music, Washington, First
Fletcher, John C., Jr., Educational Director, Charlotte, Pritchard Memorial
Franks, Mrs. J. D., Educational Director, Franklin
Funderburk, Mrs. C. C., Educational Secretary, Charlotte, Pritchard Memorial
Freeman, Mrs. Paul, Educational Secretary, Fayetteville, Snyder Memorial
Giles, Mrs. J. H., Teacher, Nursery, Chapel Hill
Gilliam, Miss Pauline, Organist, Fayetteville, First
Goode, Bob, Kindergarten Director, Hendersonville, First
Grayson, Miss Katie Ruth, Youth Director, Winston-Salem, Ardmore
Gremillion, Evans, Minister of Music, Albemarle, First
Hall, Cecil, Minister of Music & Education, Fayetteville, Snyder Memorial
Hall, Mrs. John, Secretary, Morganton, First
Hamner, Miss Betty, Youth Director, Green St., High Point
Harrell, Mrs. Fred L., Acting Educational Director, Goldsboro, First
Harrell, Mrs. James, Church Secretary, Tarboro, First
Harrell, Mrs. Sam, Minister of Music, Wadesboro, First

Name Title Address Church

Hargrave, M. E., Educational Director, Albemarle, First
Hart, Miss Becky, Pastor's Secretary, Durham, First
Hartgrove, Miss Sara, Financial Secretary, Winston-Salem, First
Hasty, Miss Frances, Secretary, Clinton, First
Hasty, Jack F., Jr., Minister of Education, Raleigh, Hayes Barton
Hawkins, Mrs. E. V., Church Secretary, Asheville, Calvary
Hawkins, Mrs. Harry, Secretary, Cliffside
Hayes, Mrs. Powell H., Pastor's Secretary, Asheville, First
Hendricks, Miss Betty, Organist-Secretary, Lenoir, College Avenue
Henry, Mrs. C. E., Minister of Music, Franklin, First
Hester, Pat, Minister of Music & Education, Forest City, First
High, Luther V., Jr., Assistant Pastor, Fayetteville, First
Hill, Don, Minister of Education & Music, Hamlet, First
Hobbs, Mrs. Clarence, Secretary Education Department, Charlotte, Myers Park
Hobbs, Miss Martha, Church Secretary, Charlotte, Myers Park
Hodges, Dan, Minister of Music, Kannapolis, First
Holder, Roy E., Minister of Music & Education, Lenoir, College Ave.
Holt, Rev. Ernest G., Educational Director, Greensboro, Sixteenth St.
Honeycutt, Miss Ethel, Educational Director, Concord, First
Hyche, Mrs. J. O., Secretary, Charlotte, Park Road
Howell, Mrs. Alton, Educational Secretary, Lumberton, First
Howell, Miss Lillian, Minister of Music, Dunn, First
Howington, J. Wallace, Minister of Music, Forest City, Florence
Hughes, Mrs. Bonnie, Secretary, High Point, Lexington Ave.
Hurd, Mrs. Bryan, Church Secretary, Cramerton, First
Isley, Charles L., Jr., Choir Director, Waynesville, First
Jacobs, Walter W., Minister of Education & Music, Statesville, Front St.
Jernigan, Mrs. Darrell, Secretary, Ahoskie, First
Johnson, Miss Birdie, Educational Director, Gastonia, Flint Grove
Johnson, Mrs. J. P., Church Secretary, Fayetteville, Second
Johnson, Nolan, Minister of Education, Greensboro, Asheboro St.
Jolley, R. Allen, Minister of Music, Shelby, Calvary
Jones, Miss Emma Jo, Church Secretary, Shelby, Second
Jones, Mrs. J. D., Teacher, Kindergarten, Chapel Hill
Jordan, Karl, Minister of Music, Shelby, Eastside
Kaylor, Mrs. Lloyd, Secretary, Wilmington, Winter Park
Keith, Mrs. W. A., Elementary Supervisor & Director of Day School, Raleigh, Temple
Kelley, Miss Martha, Minister of Music, Morganton, First
Kendall, Mrs. Ralph, Music Director, Cramerton, First
Kirkman, Mrs. Jerry, Pastor's Assistant, Kernersville, First
Kissiah, Edward, Minister of Education, High Point, Green St.
Knott, Miss Isabelle, Minister of Music & Youth Director, Raleigh, Temple
Lamb, Mrs. E. A., Office Secretary, Reidsville, First
Langston, Paul T., Minister of Music, Charlotte, St. Johns

Name Title Address Church

Lassiter, Mrs. Glenn, Music Director, Raleigh, Forest Hills
Latta, Mrs. E. A., Financial Secretary, Henderson, First
Laverty, John T., Minister of Music, Durham, First
Lawrence, Preston, Minister of Education, High Point, First
Laxton, Mrs. Ruth, Organist, Kannapolis, First
Leath, Roland, Director of Education & Music, Shelby, First
Lee, David, Educational Director & Minister of Music, Greensboro, Florida St.
LeGwin, Mrs. R. S., Financial Secretary, Wilmington, First
Lehn, Edgar Vom, Minister of Music, Burlington, First
Leonard, Mrs. Grant, Church Organist, Beaufort, First
Loftin, Mrs. A. A., Financial Secretary, Goldsboro, First
Long, Mrs. Carolyn, Educational Secretary, Charlotte, St. John's
Long, Mrs. Margaret C., Church Secretary, Durham, Grace
Lunsford, Miss Sarah, Educational Director, Henderson, First
Lytton, Mrs. Charles, Secretary, Gastonia, East
Mahala, Miss Ruth, Church Secretary, Greensboro, Asheboro St.
Mann, Milton, Choir Director & Organist, Tarboro, First
Marion, Miss Sue, Children's Worker & Organist, Winston-Salem, Ardmore
Martin, Miss Frankie, Promotional Secretary, Murphy, First
Martin, Mrs., Secretary, Washington, First
Maxwell, Miss Mary Gordon, Director of Religious Education, Elizabeth City, Blackwell Memorial
May, Mrs. C. J., Secretary, Greensboro, Florida St.
McClernon, Rev. Robert E., Minister to Youth, Charlotte, Myers Park
McDaniel, Joan, Church Secretary, Fayetteville, Snyder Memorial
Meadows, Charles L., Minister of Music & Education, Wilmington, Sunset Park
Medford, Miss Betty, Music Department, Fayetteville, Second
Medford, Jack, Music & Education, Canton, First
Melvin, H. J., Educational Director, Fayetteville, Second
Merck, Mrs. Avis, Office Secretary, Charlotte, St. John's
Merrill, Mrs. Kathleen, Organist, Burlington, First
Miller, Miss Betty, Minister of Music & Organist, Lenoir, First
Miller, H. Grady, Minister of Music, Winston-Salem, First
Mitchell, Miss Nellie, Secretary, Kannapolis, First
Mizesko, Mrs. George, Organist, Morehead City, First
Mize, Jimmy, Minister of Music & Education, Cherryville, First
Modlin, Mrs. Henry V., Jr., Church Secretary, Goldsboro, First
Morgan, Miss Doris, Educational Director, Burlington, Hocutt Memorial
Morgan, Raymond, Minister of Education, Durham, Temple
Morgan, Mrs. J. R., Secretary to Business Administration, Charlotte, Myers Park
Morris, Miss Peggy, Director of Education, Rockingham, First
Morrison, J. D., Jr., Minister of Music, Charlotte, Park Road
Morrow, Miss Nancy, Secretary, Albemarle, West

Name Title Address Church

Motsinger, Miss Ora, Church Secretary, Winston-Salem, Salem
Mumford, Carey G., Minister of Education, Mars Hill
Neal, Donald, Educational & Music Director, Hamlet, First
Nelson, Mrs. Cecil, Secretary, Morehead City, First
Newelt, Hans C., Business Administrator, Charlotte, Myers Park
Norrell, Mrs. J. L., Church Secretary, Winston-Salem, First
Norwood, Mrs. Robert, Music Director, Asheville, West
O'Kelley, Edward, Church Custodian, Asheville, Biltmore
Overman, Mrs. Winfred, Educational Director, Burlington, Glen Hope
Overton, Miss Violet, Educational Director, Durham, Grace
Pace, Mrs. R. W., Elementary Director, Asheville, First
Padgett, Mrs. J. Calvin, Financial Secretary, Charlotte, Pritchard Memorial
Palmer, C. Edward, Minister of Music, Winston-Salem, Salem
Pappendick, Mrs. George F., Church Secretary, Roanoke Rapids, Rosemary
Parham, Mrs. Page, Educational Director, Sanford, First
Partin, Mrs. W. T., Church Secretary, Scotland Neck, First
Paschal, Miss Betty, Educational Director, Red Springs, First
Pegram, Mrs. Ray, Church Secretary, Spindale, Spencer
Perry, Carl, Minister of Music, Asheville, First
Pharr, Keener, Minister of Education, Charlotte, First
Plaster, Mrs. H. S., Organist, Shelby, First
Pope, Miss Jo Ann, Minister of Education, Whiteville, First
Posey, Miss Sara, Educational Director, Forest City, Florence
Poston, Miss Jean, Director of Education, Smithfield, First
Preston, Mrs. E. S., Educational Director, Raleigh, First
Preston, Mrs. J. W., Secretary to Associate Minister, Charlotte, Myers Park
Price, Mrs. J. E., Financial Secretary, Charlotte, First
Privette, Miss Ida, Music Director, Williamston, Memorial
Proctor, Miss Lucille, Financial Secretary, Winston-Salem, Ardmore
Pullian, Mrs. R. N., Records Secretary, Winston-Salem, Ardmore
Pursell, W. R., Assistant Pastor, Laurinburg, First
Rawls, Mrs. James, Church Secretary, High Point, Green St.
Rawls, Mrs. R., Teacher, Nursery, Chapel Hill
Reavis, Mr. Govan, Sexton, Henderson, First
Reid, Mrs. J. E., Church Hostess, High Point, First
Revells, Rev. Ollis, Missions Pastor, Winston-Salem, Ardmore
Riley, Ralph, Minister of Music & Education, Belmont, East
Riley, Mrs. Nancy T., Church Secretary, Fayetteville, First
Ritter, Mrs. Edna, Secretary, Hamlet, First
Roach, Mrs. John, Educational & Financial Secretary, Forest City, First
Roberts, Miss Ann, Educational Director, Clinton, First
Roberts, J. Elwood, Minister of Music, Mars Hill
Roberts, Miss Marie, Educational Secretary, Charlotte, First
Robinson, Dwight, Director of Adult Choirs, Hickory, Penelope

Name Title Address Church

Robinson, Janice, Director of Youth Choirs, Hickory, Penelope
Robinson, Mrs. Roy, Church Secretary, Henderson, First
Rodgers, Mrs. Gilliam, Elementary Director, Charlotte, St. John's
Rodwell, Robert, Organist, Charlotte, First
Rowe, Mrs. E. D., Church Secretary, Durham, Temple
Royal, Miss Frances, Educational Director, Thomasville, First
Royer, Miss Anna, Organist & Assistant Minister of Music, Charlotte, Myers Park
Royster, G. L., Minister of Education, Burlington, First
Ruppelt, Mrs. W. E., Church Secretary, Charlotte, St. John's
Sabetti, Mrs. Evelyn, Church Secretary, Cherryville, First
Sanford, Mrs. Charles F., Secretary, Lincolnton, First
Scifers, Fred, Minister of Music, Concord, First
Seymour, Mrs. Robert E., Jr., Organist, Mars Hill
Shaw, Mrs. Dallas, Pastor's Secretary, Asheboro, First
Sheppard, Mrs. W. K., Office Secretary, Thomasville, First
Shoaf, Mrs. C. H., Church Secretary, Lexington, First
Shockley, William L., Educational Director, Kinston, First
Shoemaker, Hal, Minister of Music and Education, Raleigh, Tabernacle
Shufelt, Mrs. Edwin H., Financial Secretary, High Point, First
Shull, Mrs. Jack, Secretary, Shelby, Eastside
Skipper, Mrs. Jerry, Church Secretary, Jacksonville, First
Skillen, Mrs. Agnes M., Minister of Music, Durham, Grace
Skillman, Mrs. Ben, Educational Secretary, Asheville, First
Simmons, Miss Wilhelmina, Educational Director, Wilmington, Winter Park
Sloop, E. Bruce, Minister of Music, Goldsboro, First
Smith, Mrs. Don, Church Secretary, High Point, Green St.
Smith, Mrs. Gladys Batson, Educational Director, Durham, Temple
Smith, Mrs. Jarvis W., Records Secretary, Raleigh, Tabernacle
Smith, Mrs. K., Teacher, Nursery, Chapel Hill
Smith, Lovell, Minister of Music, Winston-Salem, Mineral Springs
Smith, Mrs. Thomas, Financial Secretary, Asheville, First
Sparrow, Vernon E., Associate Pastor, Lenoir, First
Sprinkle, Miss Ellen, Church Secretary, Beaufort, First
Stamps, Jerry, Minister of Music & Education, High Point, North Main St.
Stanfield, Mrs. William T., Educational Director, Lexington, First
Staunton, Miss Sallie, Church Secretary, Burlington, First
Still, Mrs. W. C., Director Kindergarten-Nursery School, Chapel Hill
Stone, Miss Betty, Church Secretary, Laurinburg, First
Street, Miss Virginia, Minister of Music, Valdese, First
Strickland, Miss Carolyn, Secretary, Raleigh, Temple
Sutton, J. Boyd, Minister of Music, Hendersonville, First
Swann, Miss Linda, Minister of Music, Sanford, First
Sweeney, Mrs. Blanche, Hostess, Kannapolis, First
Tate, Miss Martha, Secretary, Caroleen
Taylor, Mrs. C. T., Church Secretary, Franklin, First

Name Title Address Church

Taylor, Mrs. J. B., Church Secretary, Burlington, Hocutt Memorial
Taylor, L. Deck, Minister of Music & Education, Spindale, Spencer
Taylor, Mrs. Robert T., Minister of Music, Henderson, First
Teague, Miss Virginia Dare, Educational Director, Elkin, First
Terrell, W. Issac, Associate Pastor, Winston-Salem, First
Thompson, Miss Mary Sue, Church Secretary, Shelby, First
Thornton, Mrs. Virginia, Nursery Attendant, Asheville, Biltmore
Touchstone, Mrs. W. N., Kindergarten Director, Burlington, First
Trexler, Mrs. Donald, Organist, Greensboro, Asheboro St.
Trueblood, Mrs. Paul, Director of Youth & Junior Work, Durham, First
Turner, Miss Ruth, Assistant Secretary, Charlotte, First
Tyner, Miss Shirley, Church Secretary, Lumberton, Godwin Heights
Underdown, Mrs. Helen, Church Secretary, Lenoir, First
Wade, Clyde, Organist, Williamston, Memorial
Wade, Ralph, Minister of Music, Morehead City, First
Wagner, Miss Emilyn, Educational Director, Newton, First
Walker, Mrs. Blanche, Church Hostess, Burlington, First
Walker, Mrs. Grady, Organist, Shelby, Eastside
Wall, Mrs. Thomas, Church Secretary, Concord, First
Warfford, Walter, Associate Pastor, Winston-Salem, North
Warren, Mrs. Sharon, Secretary, Greensboro, Eller Memorial
Watkins, Miss Carolyn, Educational Director, Dunn, First
Watkins, Mrs. Sam, Henderson, First
Weeks, Mrs. Thomas, Secretary, Rocky Mount, First
Wertz, Mrs. J. B., Educational Secretary, Winston-Salem, First
West, Mrs. Wallace I., Church Secretary, Wilmington, First
Westerman, Miss Ila, Elementary Director, Lumberton, First
Wheeler, Mrs. Joyce, Church Hostess, Raleigh, Tabernacle
Whitaker, Miss Jeanne, Youth Director, Charlotte, First
Whitfield, Mrs. J. P., Secretary, Durham, Watts St.
Whitley, Mrs. Edith M., Educational Director, Albemarle, West
Widman, Owen, Youth Director, Fayetteville, Snyder Memorial
Wiggins, Marion, Custodian, Durham, Watts St.
Wiley, Mrs. Rita H., Educational Director, Charlotte, Oakhurst
Williams, Mrs. J. T., Church Secretary, Elizabeth City, Blackwell Memorial
Williamson, Mrs. Tom, Secretary, Monroe, First
Wilmer, Mrs. R. B., Church Secretary, Raleigh, Hayes Barton
Wilmot, Leonard, Minister of Education, Pre-School, Charlotte, Myers Park
Wilson, Miss Ellen, Church Secretary, High Point, North Main St.
Wilson, Mrs. W. F., Staff Secretary, Raleigh, First
Wooden, Mrs. Betsy S., Church Secretary, Raleigh, Pullen Memorial
Woodruff, Harvey L., Minister of Music, Charlotte, Myers Park
Woody, Miss Zella, Director of Education, Hendersonville, First
Yelton, Mrs. Ora C., Church Secretary, Spindale, First
Young, Miss Donna Marie, Church Secretary, Enfield

ASSOCIATIONAL MISSIONARIES

Association *Missionary* *Address*

Ashe-Alleghany, Rev. Audley B. Frazier, West Jefferson
Atlantic, Rev. Guthrie Colvard, Box 87, New Bern
Beulah, Rev. Hassel Lamm, P. O. Box 581, Roxboro
Bladen, Mrs. R. J. Hall, Box 266, Bladenboro
Blue Ridge, Rev. Glen Ramsay, Box 1109, Marion
Brunswick, Mrs. Margaret C. McRackan, Southport
Brushy Mountain, Rev. E. J. Jenkins, Route 4, North Wilkesboro
Buncombe, Rev. Robert T. Hughes, Box 228, Asheville
Burnt Swamp, Rev. Knox Sampson, Pembroke
Cabarrus, Rev. R. T. Greene, 23 Morris Building, Concord
Caldwell, Miss Elizabeth Campbell, 428 South Main Street, Lenoir
Carolina-Transylvania, Rev. Clay Barnes, Brevard Road at Broadway, Hendersonville
Catawba River, Rev. John W. Beam, Box 21, Morganton
Chowan, Rev. G. M. Singletary, 751 Westover Blvd., Elizabeth City
Eastern, Rev. U. A. McManus, Warsaw
Elkin, Rev. Tommy Johnson, 1283 North Bridge Street, Elkin
Flat River, Miss Mertie Booker, P. O. Box 819, Oxford
French Broad, Rev. David B. Roberts, Route 2, Marshall
Green River, Rev. Henry Powell, Box 531, Rutherfordton
Haywood, Rev. J. Boyd Horton, Waynesville
Johnston, Rev. Paul Nix, Route 1, Clayton
Kings Mountain, Rev. Tom W. Bray, Box 464, Shelby
Liberty, Rev. W. Van Carroll, 506 West Second Avenue, Lexington
Little River, Rev. Julius Holloway, Box 245, Buie's Creek
Macon, Rev. C. T. Taylor, Box 64, Franklin
Mecklenburg, Rev. E. R. Echerd, 330½ N. Tryon Street, Charlotte
Neuse, Rev. H. R. Starling, Box 488, La Grange
New South River, Rev. Tom E. Walters, Box 51, Stedman
North Roanoke, Miss Hilda Mayo, 210 Villa Street, Rocky Mount
Pee Dee, Rev. R. T. Willis, Jr., 501 Oak Street, Hamlet
Piedmont, Rev. T. L. Sasser, Box 2249, Greensboro
Pilot Mountain, Miss Ruth Williams, 212 First National Bank, Winston-Salem
Pilot Mountain, Rev. Lewis E. Ludlum, 212 First National Bank, Winston-Salem
Raleigh, Rev. Lee Pridgen, Box 1046, Raleigh
Randolph, Rev. R. T. Smith, 251 South Elm Street, Asheboro
Robeson, Rev. J. D. Barnette, 307 E. 17th Street, Lumberton
Rowan, Rev. John E. Carter, Salisbury
South Fork, Rev. Alvin A. Walker, Box 431, Maiden
South Mountain, Rev. B. G. Zimmerman, 328 13th Ave., N. W., Hickory
South Yadkin, Rev. Elmer Thomas, 507 Western Ave., Statesville
Stanly, Rev. Arch Cree, Route 4, Albemarle
Stone Mountain, Mrs. Winfrey Luffman, State Road

Association *Missionary* *Address*

Surry, Rev. John T. Biddle, First Baptist Church, Mt. Airy
Tar River, Rev. V. E. Duncan, Louisburg
Tennessee River, Miss Doris Ann Raxter, Box 354, Robbinsville
Three Forks, Rev. J. Hoyt Roberson, Sugar Grove
Tuckaseigee, Miss Dorothy Edwards, P. O. Box 848, Sylva
Union, Rev. Earl H. Underwood, Box 24, Wingate
West Chowan, Rev. Henry W. Stough, Aulander
West Liberty-Western North Carolina, Rev. G. E. Scruggs, Box 193, Murphy
Wilmington, Rev. J. H. Mauney, P. O. Box 242, Burgaw
Yadkin, Rev. L. Grady Burgiss, Yadkinville
Yancey, Miss Laura Mae Hillard, Burnsville
Yates, Rev. Hubert S. Mumford, 409 Snow Building, Durham

General Missionaries: Rev. Guy Cain, 419 Green St., Boone; Rev. E. C. Wilkie, Waynesville

THIS IS A LIST OF THE PASTORS AND THEIR ADDRESSES FOR THE STATE OF NORTH CAROLINA FOR THE YEAR BEGINNING OCTOBER 1, 1956

Abel, William, Route 1, Mars Hill
Abernathy, Alfred J., Route 1, Forest City
Abernethy, C. L., 226 Silverlake Dr., Burlington
Abernethy, W. W., Newland
Abrams, R. W., Sylva
Absher, Muncie, Route 1, North Wilkesboro
Adams, C. L., Robbinsville
Adams, John, Route 1, Box 72, Morganton
Adams, R. E., 3733 Ogburn Ave., Winston-Salem
Adams, William T., Kings
Adkins, Eules G., Box 29, Burnsville
Adkinson, W. C., Garner
Aldrich, A. Douglas, 124 Montgomery St., Raleigh
Aldridge, Berlin, Stecoah
Aldridge, J. G., Route 2, Stanfield
Alexander, Harold, Elizabeth City
Allard, J. E., Route 2, Box 139A, Wilmington
Allen, C. L., Route 1, Waynesville
Allen, Charles, Jr., Box 201A, Route 1, Wade
Allen, Clegg, Route 1, Peachland
Allen, J. L., Murphy
Allen, J. Nelson, Route 1, Neuse
Allen, J. W., 2101, Woodleaf Rd., Salisbury
Allen, Lawson, Boiling Springs
Allen, Zenis, Route 2, Mars Hill
Alley, J. C., Route 2, Greensboro
Allgood, J. D., Jr., 2521 Greenway Ave., Winston-Salem
Allgood, J. G., Route 2, Yadkinville
Allgood, J. J., Route 2, Yadkinville
Alligood, J. L., Route 6, Raleigh
Allred, Hoyle T., 933 Mill St., Albemarle
Allred, J. M., 7 Hewitt St., Pomona
Allred, T. W., Route 2, Spring Hope
Altland, Edward G., 9 Skyland Circle, Asheville
Amburn, Duane W., Campbell College, Buie's Creek
Anderson, Everett L., Roseboro
Anderson, George, Marion
Anderson, Harley, Saxapahaw
Anderson, H. B., 1104 N. Mangum St., Durham
Anderson, O. A., 16 S. Greenville Ave., Wilmington
Andes, John, Route 1, Wake Forest
Andrews, Morris H., Hampstead
Ange, Clifton, Alston Ave, Durham
Angell, J. William, Wake Forest College, Winston-Salem
Anglin, Lee, Box 14, Wake Forest
Arant, N. F., 1204 E. Holly St., Goldsboro
Armstrong, Neil J., 111 Hilcrest Drive, High Point
Arney, Cecil, Route 6, Lenoir
Arnold, J. Felix, Enfield
Arrowood, C. H., Route 3, Marshville
Asbill, A. B., 2303 E. Green St., High Point
Ashby, C. M., 1106 E. 23rd St., Winston-Salem
Ashe, Wayne, Lilesville
Ashley, Arthur, Bel Air, Md.
Ashley, G. N., Salemburg
Ashley, J. Thad, 314 Elizabeth St., Durham
Ashley, R. C., Warrensville
Atkins, J. L., Fuquay Springs
Atkinson, A. C., Route 1, New Hill
Atkinson, Laurie J., Box 284, Swansboro
Austin, J. W., Route 1, Oakboro
Austin, Sam F., Route 1, Alexander
Auten, Charles P., Box 451, Paw Creek
Auten, Coit H., Bostic
Aycock, Norman, Beulaville
Ayers, Lee, Route 1, Bakersville
Ayscue, A. T., Gay St., Henderson
Ayscue, John E., Buie's Creek
Ayers, Robert, Route 1, Pisgah Forest
Bagwell, Jack R., Baptist Bldg., Raleigh
Bailey, Arlan A., Box 397, Bessemer City
Bailey, L. Robeson, Route 1, Mill Springs

Bailey, Morrison L., High Shoals
Bailey, Richard E., Pembroke
Bailey, Virgil, Spindale
Baker, C. E., 733 Woodruff Place, Charlotte
Baker, E. F., Robbinsville
Baker, E. K., General Delivery, Drexel
Baker, Glenn, Independence, Va.
Baker, J. M., Lowell
Baker, James E., Raeford
Baker, H. M., Warsaw
Baker, H. O., Charlotte
Baker, R. O., Jr., 3122 Barnhill Dr., Charlotte
Baker, S. D., Route 1, New London
Baker, W. H., 415 South Street, High Point
Baker, Wm. Neal, Box 56, Cornelius
Baker, Zeb, Sylva
Ball, Kimsie R., Route 4, Alexander
Ball, J. R., 469 Durham Rd., Wake Forest
Ball, R. L., 215 23rd St., S. W. Hickory
Ballard, E. E., Wise
Ballew, Jesse L., 1501 Kimberly Rd., Charlotte
Banks, W. Mullis, Badin Rd., Albemarle
Banks, Maurice, Box 541, Bryson City
Banner, Earnest, Jr., Blowing Rock
Banning, Ralph A., Route 2, Edneyville
Barber, J. D., Route 1, Taylorsville
Barefoot, Horace O., Newton Grove
Barham, W. C., Jr., Franklinton
Barker, Harrison, Elkin
Barker, Robert, Route 1, Murphy
Barkley, W. C., Route 1, Troutman
Barnard, Everett, Baptist Hospital, Winston-Salem
Barnes, Clay R., 310 Commercial Bank Bldg., Hendersonville
Barnes, F. M., Green St., Rutherfordton
Barnes, H. G., Box 42, Mars Hill
Barnes, Junie, Smithfield
Barnes, L. L., Route 2, Elizabethtown
Barnes, Leo, Box 704, Hillsboro
Barnes, Thomas, Buie's Creek
Barnes, Thurston, Route 1, Boomer
Barnette, J. D., 310 E. 6th St., Lumberton
Barnwell, Odell, Route 1, Fletcher
Barr, V. Ward, 1514 Jackson Rd., Gastonia
Barrett, Wray, Route 2, Kings Mountain
Barry, Lynn, Buie's Creek
Bartlett, E. R., Box 7042, Asheville
Barton, E. B., Atkins, Va.
Bass, B. G., 50 Fenner Ave., Asheville
Batchelor, Victor, Route 7, Monroe
Batson, Paul O., Jr., Fair Bluff
Baucom, C. E., Box 1455, Wilson
Baucom, F. E., Route 2, Marshville
Baucom, H. W., Jr., Oxford
Baumgartner, Leslie, Cherokee
Baxter, Bobby, Route 3, Burlington
Baxter, Willard, Route 1, Clayton
Bazemore, C. W., 1421, Duplin Rd., Raleigh
Beal, Belton, 115 Court Square, Lincolnton
Beal, R. Lewis, Route 3, Box 276AA, Hickory
Beals, Roy, Box 1170, Goldsboro
Beam, John, Box 21, Morganton
Beane, Leonard B., Edgemont
Beard, A. Howard, Box 202, Rural Hall
Bearden, W. Clyde, Route 4, Morganton
Beasley, M. P., 118 Columbus Ave., High Point
Beaver, Floyd, Route 3, Lincolnton
Beaver, James, Route 2, Burnsville
Beck, Gilmer, Route 12, Concord
Beck, O. J., Route 1, Waynesville
Beck, Robert, Box 341, Morganton
Beckham, Lester, Route 2, Statesville
Beddingfield, G. M., Tuxedo
Belcher, Posey, 3807 Wake Forest Rd., Durham
Belcher, W. M., Route 3, Lincolnton
Bell, Carl, Tuxedo
Bell, Norman S., Bat Cave
Belue, B. W., Route 2, Landrum, S. C.
Benfield, H. E., Route 2, Asheville

Benfield, R. Knolan, 534 Second St., NW, Hickory
Bennett, Edward P., Route 4, Morganton
Bennett, J. C., 1925 Wiscassett St., Albemarle
Bennett, Tommy, Mt. Pleasant
Bennett, V. Manley, Star Route, Kernersville
Bennett, Willis, Box 106, Red Springs
Bennett, W. L., 2904 Orange St., Greensboro
Benton, A. L., Gaston
Berg, Kenneth Donald, Bostic
Berry, B. E., Jr., Route 2, Roxboro
Berry, Ralph, Route 2, Connelly Springs
Berry, William, Cleveland, Ga.
Beshears, Latt, Box 103, Boger City
Bessinger, C. D., 145 Vermont, Asheville
Beukema, J. A., Route 1, Mt. Gilead
Biddle, J. T., Box 563, Mt. Airy
Biggerstaff, W. P., 413 Gardner St., Raleigh
Biles, T. H., 245 W. Kingston St., Charlotte 3
Billings, Paul, Route 1, Jamestown
Billings, Ray, 405 Haywood, Asheville
Billingsley, W. S , Ruthledge Dr., Route 3, Hendersonville
Binkley, Olin T., Wake Forest
Bishop, Gudger, Cullowhee
Bishop, L. B., Route 1, Nebo
Black, J. H., 47 Monroe Place, Asheville
Black, Marshall, Crouse
Black, N. R., Box 156, Gen. Del., Whitnel
Black, W. W., Route 2, Dallas
Blackburn, J. Glenn, Box 7326, Reynolda Dr., Winston-Salem
Blackburn, R. G., Route 4, Lincolnton
Blackmore, James H., Box 412, Spring Hope
Blackwelder, Ray A., 1224 Cherry St., Monroe
Blackwell, Hoyt, Mars Hill
Blalock, John, Route 2, Norwood
Blalock, John N., Route 2, Norwood
Blanchard, John R., Route 1, Box 400, Charlotte 5
Blanchard, J. Roland, Route 2, Matthews
Bland, Thomas A., Wake Forest
Blankenship, Earl, Weaverville
Blakenship, E. M., Sherwood
Blankenship, F. P., Sylva
Blankenship, Jay, Route 1, Weaverville
Blanton, C. O., Supply
Blanton, J. R., Francis Farm Rd., Waynesville
Blanton, M. D., Forest City
Blanton, W. L., Apex
Blevins, Ernest, Hays
Blevins, Fred, Route 2, Wilkesboro
Blevins, Hillery E., Hays
Bevins, M. L., Hays
Blythe, Norman L., 3611 Bessemer Ave., Greensboro
Boatwright, C. W., Wadesboro
Boaz, David C., Becks Baptist Church, Winston-Salem
Bobbett, C. B., Rhodiss
Bobbitt, David E., 2117 Commonwealth, Charlotte
Bolch, O. H., Route 4, Albemarle
Bolick, James H., Route 3, High Point
Bolick, Will P., Route 2, Granite Falls
Bolton, Rufus R., Route 4, Box 227, Rockingham
Booker, E. B., 2609 Providence St., Fayetteville
Bookout, L. E., King St., Monroe
Boone, Milton, Route 2, Box 25, Wilmington
Boone, Virgil, Route 1, Woodleaf
Boone, Wade, Route 3, Bakersville
Booth, Alex L., Route 1, Morrisville
Borders, Cline, Route 1, Spring Hope
Bouldin, J. R., Route 2, Bear Creek
Bowen, Claude B., Box 5145, Greensboro
Bowen, Donald, Route 5, Raleigh
Bowen, Robert L., Route 1, Thomasville
Bowman, Joe, Ararat, Va.
Boyd, E. R., Box 576, La Grange
Boyd, J. F., Mickey Mill Rd., Winston-Salem
Bracken, J. A., Route 1, Mocksville
Bracey, John A., Route 4, Shelby
Brackett, W. T., Rutherford College
Bradburn, Virgil, Cross Mill Sta., Marion

Bradley, Claude, Route 1, Weaverville
Bradley, Earle L., 119 Hillsboro St., Raleigh
Bradley, Johnnie, Route 1, Raleigh
Bradley, Nick, Route 1, Whittier
Bradley, R. Oren, Route 2, Raleigh
Bradley, Robert, Route 1, Weaverville
Bradley, W. S., Route 1, Hendersonville
Bradshaw, Billy Joe, Route 1, Denton
Bradshaw, Clifford, Route 3, Lenoir
Brady, Homer E., Jonesville
Branch, Douglas M., 632 Hill St., Rocky Mount
Branch, Elmer, Route 1, Forest City
Branch, Ralph, Henrietta
Brandi, M., Goldston
Braswell; Paul, Route 7, Lenoir
Braswell, Ted, Spruce Pine
Braswell, Worth, Box 131, Ca-Vel
Bray, Richard T., Jr., Route 1, Neuse
Bray, Tom W., 1003 Buffalo St., Shelby
Brevard, D. K., Fletcher
Brewington, C. D., Pembroke
Brewington, David R., Route 1, Rowland
Brewington, Harvie, Route 3, Statesville
Brian, George, Flat Rock
Brickhouse, R. E., Route 1, Warrenton
Bridges, Hoyle, Robbinsville
Brimm, Hugh A., 124 Hamilton Rd., Chapel Hill
Brinkley, R. O., Box 406, China Grove
Brisson, C. E., Box 31, Cerro Gordo
Britton, Raymond, Route 1, Roanoke Rapids
Broach, Claude U., 226 Colville Rd., Charlotte
Broadway, B. V., Box 604, Troy
Brock, Millard I., Route 2, Brevard
Brock, Paul T., 538 S. Academy St., Mooresville
Brooks, A. G., Route 2, Forest City
Brooks, B. B., Mooresboro
Brooks, D. P., 1523 Hanover St., Raleigh
Brooks, J. Boyce, Box 346 Albemarle
Brooks, J. C., Route 1, Nashville
Brooks, Lamar J., Cary
Brooks, J. Vernon, Route 4, Zebulon
Brooks, Melvin, Maggie
Brookshire, W. N., Route 5, Winston-Salem
Broughton, J. B., Route 1, Fletcher
Brown, Clate, Route 2, Wilkesboro
Brown, Frank, Route 3, Marion
Brown, Harold, Ellenboro
Brown, J. E., Tuckaseigee
Brown, R. J., Route 3, High Point
Brown, R. M., Acme
Brown, Vaughan, Route 3, Wilkesboro
Brown, Virge, Warne
Brown, Vivian, Minneapolis
Brown, Walter V., Hobbsville
Bruce, Paul E., 101 S. Main St., Granite Falls
Bruhn, Robert H., 137 Woodfin St., Asheville
Bruner, Benjamin R., 405 N. Hyde Park, Durham
Brunner, Paul, Madison
Bryan, G. McLeod, Wake Forest College, Winston-Salem
Bryant, Billy, Fletcher
Bryant, Fred, Route 1, Forest City
Bryant, Hansel G., Route 1, Valdese
Bryant, James E., Route 5, Monroe
Bryant, Jimmy, North Wilkesboro
Bryant, Olin, Route 2, N. Wilkesboro
Bryant, K. E., 814 W. Hayes St., Ahoskie
Bryant, Watson, Route 1, N. Wilkesboro
Bryson, Hubert, Route 1, Sylva
Bryson, Roy, Sylva
Buchanan, Ade, Micaville
Buchanan, Bruce, Route 1, Bakersville
Buchanan, C. A., Bakersville
Buchanan, Howard, Route 3, Bakersville
Buchanan, J. Astor, Route 2, Spruce Pine
Buchanan, J. B., 10 Church St., Wadesboro
Buchanan, James C., Jr., Mars Hill

Buchanan, Lloyd, Bluff City, Tenn.
Buchanan, Tyson, Penland
Buckner, A. J., 5 Mineral Springs Rd., Asheville
Buckner, J. J., Route 3, Candler
Bullock, Edwin, 1223 Mordecai Dr., Raleigh
Bulman, James M., Box 316, East Spencer
Bumgardner, W. C., Route 3, Candler
Bumgarner, A. B., 642 Castle Hayne Rd., Wilmington
Bumgarner, E. V., Taylorsville
Bumgarner, Hugh, Wake Forest
Bunn, J. H., Morehead City
Bunce, Henry Louis, Route 3, Box 49, Fayetteville
Bunce, Wade, Box 325, Roseboro
Bunn, John T., Braggtown Church, Durham
Burch, Bernice, Draper
Burcham, Marvin, Elkin
Burchett, Charles P., Jr., Box 233, Kernersville
Burchette, W. E., West Jefferson
Burckhalter, O. M., Route 2, Graham
Burgin, Mack, 80 W. Chestnut St., Asheville
Burgiss, L. Grady, Yadkinville
Burke, Paul F., Merry Hill
Burkett, G. C., Jefferson
Burleson, Harley Warren, Skyland
Burnette, Ed, Route 3, Bakersville
Burnette, Clifford, P. O. Box 283, Black Mountain
Burnett, O. F., Route 2, Canton
Burris, C. C., Wingate
Burns, Rufus, Route 4, Lumberton
Burrus, W. Edgar, Mt. Airy
Bush, Warren T., Butner
Bushyhead, Ben, Whittier
Bustle, B. O., Route 2, Connelly Springs
Butler, E. D., 515 Quality Rd., Fayetteville
Byerly, Claude, Route 2, Asheboro
Byerly, J. R., Route 3, Burlington
Byers, H. A., Lewisville
Byrd, Eugene, Black Mountain
Byrd, Jack W., Sparta
Byrd, Harry, Box 468, Wake Forest
Byrd, J. L., 634 South St., Mt Airy
Byrd, Richard, Route 1, N. Wilkesboro
Byrd, William D., 310 Praly St., Valdese
Byrd, R. D., Route 2, Norwood
Byrd, Richard, Route 4, N. Wilkesboro
Byrum, J. T., Belhaven
Cabe, Grover, Route 2, Sylva
Cabe, Howard, Box 125, Balfour
Cabiness, Don, Grover
Cable, Clifford L., Route 2, Marion
Cable, Harold C., Route 4, Asheville
Cable, J. Earl, Hayesville
Cadle, R. A., Murfreesboro
Cain, Guy S., 419 Green St., Boone
Cain, L. W., Henrietta
Cain, O. W., Boiling Springs
Cain, W. H., 4510 Pinecroft Rd., Greensboro
Calder, Leroy A., Yadkin St., Albemarle
Caldwell, C. C., Marshall
Caldwell, Earl L., Kendrick Dr., Gastonia
Caldwell, Harding, Route 2, Newton
Caldwell, J. L., Route 4, Zebulon
Caldwell, Ray, Route 3, Lincolnton
Caldwell, W. H., North Wilkesboro
Call, C. M., Route 2, Wilkesboro
Call, R. Andrew, North Wilkesboro
Cameron, C. M., Route 2, Candler
Camp, W. G., Mooresboro
Campbell, A. H., Greenville
Campbell, A. L., 318 S. Rhyne St., Lincolnton
Campbell, Joe A., Bladenboro
Campbell, Rex R., West Jefferson
Campbell, Roy D., Colerain
Campbell, W. Lester, Box 228, Pilot Mountain
Campbell, Yates, Halifax
Canipe, E. S., Route 1, Bakersville
Canipe, J. C., 512 First Ave., W. Hendersonville
Cannady, E. H , Route 2, Hurdle Mills
Cannon, Ralph L., 20 Sprague St., S. E., Winston-Salem
Cansler, James M., Chapel Hill
Cantrell, J. R., Boiling Springs
Capell, Luther, 529 Browning Ave., Hendersonville

Carden, Robert L., Route 1, Box 251A, Durham
Cardwell, J. G., Route 1, Wilkesboro
Carlton, L. C., Jr., 309 W. Vernon St., Kinston
Carpenter, Fred, Route 4, Lincolnton
Carpenter, L. L., Baptist Bldg., Raleigh
Carpenter, Ralph, Route 2, Gastonia
Carr, W. B., Box 248, Matthews
Carr, Warren T., 1204 Urban Ave., Durham
Carroll, B. A., 5115 Old Rural Hall Rd., Winston-Salem
Carroll, Charles, Jr., Route 2, Kenly
Carroll, R. N., 101 Pembroke Circle, Edenton
Carroll, Raymond, Box 114, Murphy
Carroll, W. E., Millers Creek
Carroll, W. H., Millers Creek
Carroll, Wiley, Millers Creek
Carroll, W. Van, 506 W. 2d Ave., Lexington
Carswell, Zack, Route 6, Morganton
Carter, Fred, 417 Pine St., Cherryville
Carter, J. E., Route 2, Box 64, Granite Falls
Carter, J. Robert, Loris, S. C.
Carter, W. E., Aulander
Cartner, H. M., 27 Willowbrook Drive, Route 8, Concord
Casey, Jack E., 2215 Noble Road, Raleigh
Cashwell, T. L., Sr., 321 S. Columbia St., Gastonia
Cashwell, T. L., Jr., 482 West Harper St., Lenoir
Cassell, W. M., Box 51, High Point
Cassity, R. M., Spruce Pine
Cates, Howard, Highland Baptist Church, Hickory
Caudle, E. P., Route 1, Yadkinville
Caudle, W. S., Albemarle
Caudle, Zeb A., Home for Aged, Albemarle
Chalerton, W. E., Manteo
Chambers, Gay, Route 2, Canton
Chamblee, E. C., Route 6, Box 436, Fayetteville
Chandler, L. C., Route 3, Edenton
Chandler, Paul E., Jr., 96 Wendover Ave., Asheville
Chance, Frank W., Box 204, King
Chapman, J. M., Box 703, Gastonia
Chapman, M. W., Franklin
Chastain, Grady, Route 1, Culberson
Chastain, Leander, Route 2, Murphy
Chastain, W. J., Lowell
Chatam, David, Route 1, Nebo
Cheatwood, M. C., 7528 Valley Falls Rd., Spartanburg, S. C.
Cheek, A. K., 1706 W. Davidson St., Gastonia
Cheek, Leon C., Route 3, Chapel Hill
Cheshire, A. C., 1225 Bingham St., Mocksville
Childers, E. L., Route 1, Mooresville
Chilton, Joe, Route 2, Pilot Mountain
Chisenhall, P. E., 2716 Guess Rd., Durham
Cholerton, W. E., Route 1, Wilson
Chriscoe, M. D., Route 1, Seagrove
Chrisawn, Gordon, Marion
Christman, Edgar, Wake Forest College, Winston-Salem
Chronister, C. M., Box 84, Icard
Chronister, Leighton, Route 6, Charlotte
Church, Clyde, Route 1, Millers Creek
Church, Avery M., Butler St., Winston-Salem
Church, Hunter, Route 4, N. Wilkesboro
Clapp, E. W., 205 Charles, High Point
Clark, Charles, Route 1, Falls St., Gastonia
Clark, Don L., 408 N. Main St., Wake Forest
Clark, Floyd B., Route 2, Hendersonville
Clark, J. Harvey, 905 Airport Rd., East Rockingham
Clark, J. M., Route 5, Box 356-A, Greensboro
Clark, Jack, Route 1, Elon College
Clark, L. S., Route 1, Valdese
Clark, Paul E., 2711 Patterson Ave., Winston-Salem
Clark, Steve, Route 2, Burnsville
Clayton, Hubert, Route 2, Brevard
Clegg, Allen, Route 1, Peachland

Clegg, Robert L., Franklinton
Clement, Troy, 1303 Thomason St., Lexington
Clemmons, D. M., Route 1, Roseboro
Clifford, J. Roy, 414 S. State St., Lexington
Clifton, J. B., 619 Waugh Ave., Greensboro
Clifton, J. E., Route 1, Smithfield
Cline, B. H., Route 1, Casar
Cline, Elwood A., Route 3, Enfield
Cline, M. M., Route 1, Concord
Cline, R. C., 2118 Gibson Ave., Wilmington
Cloer, G. A., Route 4, Franklin
Cloer, W. Andrew, Franklin
Coats, Boyce, 656 Salisbury Rd., Statesville
Coates, Bobby L., Avent Ferry Rd., Raleigh
Coates, W. E., 1341 Wentworth St., Reidsville
Coble, Craig, Oakboro
Cockerham, C. C., Roaring River
Cockman, W. T., Elon College
Coffey, Charlie C., 1200 S. Main St., Kannapolis
Coffey, Harley, Route 2, Granite Falls
Coffey, Jack, Box 237, Route 5, Henderson
Coker, Denton R., Wake Forest
Cole, Earl, English (Fleetwood)
Cole, Edgar L., Route 6, Morganton
Cole, Edward G., Winterville
Coleman, E. L., Route 2, Lumberton
Coleman, Nelson, 27 Oakley, West Asheville
Coley, J. L., 4036 Western Blvd., Raleigh
Coley, Wyatt Van B., Box 136, Lake Waccamaw
Colgin, George L., Jr., Lockland Ave., Winston-Salem
Collins, Clyde, Sylva
Collins, Penial, Route 1, Pageland, S. C.
Collins, Rex, 201 Jonestown Rd., Asheville
Collins, Richard L., 719 Long Ave., Rocky Mount
Collins, T. D., 1603 Lakewood Ave., Durham
Collins, Tommy, Jonesville
Colson, J. Virgil, Route 4, Charlotte
Colvard, Guthrie, New Bern
Colvard, Henry, Fletcher
Comer, C. V., Route 2, Seagrove (Route 1, Steed)
Cone, W. B., Pleasant Drive, Durham
Conklin, E. G., Williamston
Connell, B. L., Route 1, Marshville
Connell, Claude, Route 2, West End
Connell, J. H., Route 2, Stanfield
Connell, L. Vernon, Route 1, Box 446, Hickory
Connell, W. J., Route 2, Wadesboro
Conner, C. C., Tuckaseigee
Connor, W. T., 205 Montana Ave., Asheville
Conrad, M. A., Box 672, Holly Ridge
Conway, W. I., Route 2, Hillsboro
Conwell, Leland, 1413 W. Mauney, Gastonia
Cook, Ben, Sylva
Cook, Bill, 2800 West 2nd St., Charlotte
Cook, Tom, Route 2, Mt. Airy
Cook, Carl, 411 Depot St., Waynesville
Cook, Donald Eugene, Box 417, Whitakers
Cook, D. E., Jr., Route 1, Hamlet
Cook, E. M., Stecoah
Cook, George H., Route 3, Mt. Gilead
Cook, H. T., Piedmont Ave., Kings Mountain
Cook, Howard R., Forest Hills Baptist Church, Raleigh
Cook, J. Wesley, Troy
Cook, R. C., Route 8, Lenoir (Elk)
Cook, Tom, Route 2, Mount Airy
Cook, Virgal, Webster
Coon, David Hoke, Southern Pines
Cooper, B. A., Route 1, Forest City
Cooper, C., Whiteville
Cooper, Clifton R., Route 1, Nebo
Cooper, D. W., Franklinton
Cooper, Donald, P. O. Box 7, Buie's Creek
Cooper, K. Maurice, Vilas
Cooper, James E., Cameron
Cooper, Thomas N., Bethel
Coppedge, Harvey L., Route 2, Windsor

Copeland, Edwin Luther, Wake Forest
Comett, Clyde, Reece
Corn, Riley M., Route 5, Box 429, Asheville
Corey, William, Mars Hill
Costner, J. W., Box 702, Rutherfordton
Costner, O. R., Route 2, Gastonia
Costner, Robert L., 1008 Broad St., Durham
Couch, Ivory, Route 1, Taylorsville
Councilman, R. L., 122 Glenwood Ave., Burlington
Covington, Jim, Route 2, Greensboro
Coward, S. H., 403 Dock St., Wilmington
Cox, G. C., Blowing Rock
Cox, J. A., Box 341, Brevard
Craig, D. C., Route 1, Rougement
Crapps, Robert W., 825 Eighth St. Dr., S. E. Hickory
Crater, R. R., Ronda
Crawford, A. B., Box 43, Concord
Crawford, Bennie, Route 3, Lexington
Crawford, Bill, Route 1, Sylva
Crawford, C. E., Box 54, Advance
Crawford, Lee, Franklin
Crawford, Paul, Spindale
Crayton, Lester, Route 4, Marshall
Creason, J. W., Box 478, Cooleemee
Creech, C. S., Route 2, Kenly
Creech, Oscar, Ahoskie
Crews, J. A., Route 1, Mt. Airy
Crisp, Fred C., 823 Churchill Drive, Shelby
Crisp, J. H., Box 67, Lenoir
Crisp, Wayne, Route 2, Murphy
Crockett, H. Dale, Pleasant View Baptist Church, Durham
Crook, Roger, Route 4, Raleigh
Crosby, W. E., 61 Gore Court, Wake Forest
Cross, Gilmer H., 404 E. Walnut St., Goldsboro
Crotts, Paul, Route 3, Vale
Crouch, John P., Route 1, Marion
Crouch, W. Perry, 333 Charlotte St., Asheville
Crow, Raymond E., Route 4, Piney Wood Rd., Thomasville
Crow, C. C., Route 3, Shelby
Crump, Ed, c/o Postmaster, Vilas
Crump, Gordon, Route 4, Hickory
Crump, Harry W., New Bern
Crump, Zeno E., Route 2, Connelly Springs
Crumpler, Frank, Wake Forest College, Winston-Salem
Crumpler, Millard, Wendell
Culler, L. J., Route 3, Lenoir
Culler, Ralph N., Norlina
Culler, W. J., Route 1, Ellerbe
Cumbee, Dwight W., 315 N. College St., Wake Forest
Cumbee, Raymond, Route 4, Whiteville
Cumbee, R. L., Route 1, Whiteville
Cumbee, Ray L., Longhurst
Cunningham, Carl P., Route 2, Murphy
Cunnup, M. E., Airport Rd., Chapel Hill
Curlee, Melvyn, Yadkinville
Currie, William T., Route 3, Rockingham
Curry, Paul, 607 Blaney St., Clinton
Cuthriell, F. A., Route 3, Elizabeth City
Dailey, J. B., Jackson
Dale, Arthur, Route 1, Turtletown, Tenn.
Dameron, W. Marvin, 417 East Park St., Gastonia
Daniel, E. H., Franklinville
Daniel, R. T., Wake Forest
Daniels, Jeffie, Route 3, Taylorsville
Darnell, W. Clyde, Sr., Box 214, Mebane
Daughtry, James Edwin, Box 662, Weldon
Davis, B. L., Snow Hill
Davis, Clyde L., Box 606, Red Springs
Davis, Dale, Wendell
Davis, Forest, Route 2, Morganton
Davis, H. E., Leicester
Davis, Henry T., Route 3, China Grove
Davis, Jack C., Route 4, Marshall
Davis, J. P., Mocksville
Davis, John D., Fountain
Davis, John, Mineral Bluff, Ga.
Davis, L. R., Piedmont Rd., Route 8, Lenoir
Davis, M. J., 206 Hope Mills Rd., Fayetteville
Davis, N. B., Mineral Bluff, Georgia

Davis, Norwood, Route 5, Fayetteville
Davis, Roy, 313 Rockford St., Mt. Airy
Davis, Wayne, Route 2, Whitakers
Davis, Wendell G., 266 W. Race St., Statesville
Dawkins, Howard G., Box 290, Kinston
Day, E. W., Route 1, Linwood
Day, J. C., Route 4, Marshall
Day, Walter, Route 1, West Jefferson
Dean, John, Charlotte
Dean, Robert, Route 3, Candler
DeBell, Jerry R., Beulaville
Deese, F. Eugene, Scotland Neck
Deese, T. B., Carbon City Rd., Morganton
Delgado, M. E., Wake Forest College, Winston-Salem
Dellinger, Coy H., Route 1, Cherryville
Dellinger, G. H., Route 3, Newland
Dellinger, O. C., Route 7, Lenoir (Collettsville)
Dellinger, Troy, Chesnee, S. C.
Dendy, Floyd, Highlands
Deny, Jesse, Appe Grove
Dennis, Frank, Mt. Geead, Route 2
Dennis, John C., Route 2, Greensboro
Dennis, Robert, Route 2, Norwood
Denny, Carl, Nantahala
Denny, G. Lester, Grassy Creek
Denny, Gilmer, Pilot Mountain
Denny, T. D., Nantahala
Denny, W. E., Lansing
Denton, George L., 307 Brookwood Ave., Fayetteville
Denton, Roy, Route 6, Morganton
Devine, C. L., Route 3, Lawndale
DeWeese, Harry, 6 Linden Ave., Woodfin Park, Asheville
Dickson, John H., 128 Ruthledge Drive, Hendersonville
Digh, D. W., 209 Gidney St., Shelby
Digh, Julius W., Route 1, Charlotte
Dilday, H. T., Seaboard
Dills, Glen, Nantahala
Dillard, Dean, McGrady
Dinwiddie, Frank B., Nags Head
Dissel, James G., Wake Forest
Dixon, L. M., Box 605, Spring Lake
Dixon, R. Love, Box 241, Taylorsville
Dockery, James, 803 Peace Haven Rd., Winston-Salem
Dodson, G. B., Route 8, Greensboro
Dorman, Charles, Wake Forest
Dorr, P. M., Route 1, Box 255A, Shallotte
Dorr, Robert W., Route 4, Durham
Dorsey, E. H., Bryson City
Dorton, Spurgion M., Orrum
Dosher, J. Bryan, Route 6, Winston-Salem
Dowd, G. W., Route 1, Trinity
Dowd, Victor S., Route 5, Durham
Downs, James, 148 Earley St., Canton
Draughan, T. S., Route 1, Elkin
Dubose, Joseph P., Jr., First Baptist Church, Marion
Duckett, Fred A., Denton
Duffie, J. R., Route 1, Staley
Dule, Walter, Route 5, Lenoir
Duling, C. W., Windsor
Dunagan, Clifton F., Route 3, Nashville
Duncan, Earl Monroe, Marion
Duncan, Pope, Wake Forest
Duncan, V. E., Louisburg
Duncan, W. L., East Marion
Dunevant, J. Clifton, Route 2, Bennett
Dunavant, J. A., 823 Thomas St., Reidsville
Dunn, J. O., Route 1, Linwood
Durham, John, Wallace
Duvall, Judson, Route 3, Franklin
Dyar, Thomas E., Route 1, Jonesville
Dyer, Robert A., Wake Forest College, Winston-Salem
Eagle, E. F., Route 8, Salisbury
Earley, Frank, Box 20, Canton
Early, Clifford, Route 3, Marion
Early, Waldo, Westfield
Early, Waldo, Jr., Wake Forest
Earp, Ronda, Vilas
Easley, J. A., P. O. Box 7212,College Station, Winston-Salem
Earomirski, Stanley, 1329 Highland Rd., High Point
Easterly, Roy F., Box 1585, Tryon
Eaton, W. R., Boone
Edinger, Clyde C., Route 1, Durham
Edge, N. B., Box 404, Delco
Edmonds, O. S., Jr., Gates

Edmondson, Eugene, 310 S. 7th St., Sanford
Edney, Arnold E., Flat Rock
Edwards, J. C., Box 313, Liberty
Edwards, John T., 1307 Summit Ave., Greensboro
Edwards, Lester, Route 1, Weaverville
Edwards, Major, Route 1, Boomer
Edwards, Melvin C., 1311 Thomason St., Lexington
Edwards, Ransom, Oakley
Edwards, Vance, Route 3, Monroe
Edwards, W. J., Oxford
Eggers, R. C., Zionville
Eldreth, Wesley, Jefferson
Eldridge, E. M., Elkin
Elkin, Cliff, Lumberton
Eller, A. W., Route 1, Purlear
Eller, J. Ben, Coats
Biler, Max, Maxton
Ellington, Thomas, Route 4, Zebulon
Ellington, Tommie, Zebulon
Elliott, Edward C., Siler City
Elliott, Clifton, Route 4, Murphy
Elliott, E. S., Troutman
Elliott, H. S., Box 65, Lowell
Elliott, Phil L., Boiling Springs
Elliott, J. M., Canton
Elliott, James, Candler
Elliott, L. G., Academy St., Roxboro
Ellis, Floyd, P. O. Box 4827, Winston-Salem
Ellis, C. J., Route 2, Elizabethtown
Ellis, Charles, Route 1, Spring Hope
Ellis, Frank, Marion
Ellis, Fred, Route 1, Box 230A, Granite Falls
Ellis, J. T., Jr., Route 6, Box 203, Greensboro
Elmore, E. B., Ann St., Morganton
Endean, Milton, Saluda
English, Carl D., Liberty
English, Frank, Route 1, Mars Hill
English, Lester, Rockingham
Entrekin, W. E., 168-W Shipyard Blvd., Wilmington
Enzor, Wesley N., 1008 N. Blount St., Raleigh
Epley, L. N., Route 1, Marshville
Erwin, T. E., Route 3, Canton
Erwin, Lawrence A., Route 1, Campobello, S. C.
Estes, T. W., Route 1, Pittsboro
Eure, A. J., Coinjock
Evans, Elden, Freeland
Evans, John T., Route 1, Raleigh
Evans, Rudolph, Arlington St., Ext., Rocky Mount
Everhart, Richard, 639 Clemsonville Rd., Winston-Salem
Everett, Grover, Route 1, Youngsville
Everett, James R., Box 342, Spring Lake
Everett, Joe D., Magnolia
Fain, E. M., Route 3, China Grove
Fair, Bertis, Route 4, Marion
Faircloth, Paul, Box 622, Weldon
Faircloth, Thomas C., Ellerbe
Falls, A. B., Jr., Route 1, Dallas
Farr, James, Robbinsville
Farrar, John, Boiling Springs
Farrow, Don, Wake Forest
Farthing, Earl Davis, Ellis Ave., Dunn
Fallin, Bernard, Box 383, Roanoke Rapids
Faulkenbury, H. D., Route 3, Marshville
Favell, C. Hudson, Route 1, Old Fort
Featherstone, J. R., Route 3, Forest City
Ferguuson, B. J., Hobgood
Ferguson, E. M., 2104 Florida Dr., Kannapolis
Ferguson, H. L., 320 Bradford Dr., Charlotte
Ferguson, Joel, 61 Rock Hill Rd., Asheville
Ferguson, Ralph E., Robersonville
Ferree, K. C., Route 1, Seagrove
Ferrell, E. H., 1021 Hale St., Durham
Fetner, Clyde, Box 933, Hendersonville
Fields, L. W., 1237 Rosemary Rd., Charlotte
Finger, John, Route 2, Waynesville
Finlator, W. W., 2715 Rosedale Ave., Raleigh
Fisher, Ben C., Route 2, Wake Forest
Fisher, Clell, Route 2, Marshall
Fisher, H. B., 91 Shady Oak Drive, Biltmore
Fite, J. David, Box 92, Wake Forest
Fitzgerald, Curtis, State College, Raleigh
Fleming, L. A., Route 4, Mt. Airy

Flowe, Thomas, Route 1, Granite Falls
Flowers, E. D., Jr., Route 1, Dunn
Flowers, J. M., Box 316, Havelock
Flowers, W. H., Route 1, Valdese
Floyd, C. M., 612 Rosedale Dr., Thomasville
Flynn, Woodrow, Asheville
Fogleman, J. Allison, Route 3, Hillsboro
Fogleman, Jay, Raleigh Rd., Henderson
Ford, Fletcher, Ramseur
Ford, Howard J., Elkin
Fortner, Silas, Marshall
Foster, R. C., Whiteville
Foushee, Garland L., 132 Hamilton, Henderson
Fowler, Dayton, Loris, S. C.
Fowler, James Wade, Box 21, Wake Forest
Fox, Billy, Box 385, Erwin
Fox, Clyde L., 2614 S. Church St., Rocky Mt.
Fox, Finley, Route 2, Rockwell
Fox, Prentice, Lumberton
Frady, Charlie, Route 1, Mars Hill
Francis, C. A., Monroe
Francis, W. C., Route 5, Kannapolis
Francisco, J. C., Elizabethton, Tenn.
Franks, R. C., 101 E. La. Avenue, Bessemer City
Franklin, Bruce, Marion
Franklin, Roy, Hays
Frazier, A. D., 1910 S. Miami Blvd., Durham
Frazier, M. G., Route 3, Winston-Salem
Freeman, Billy G., 809 Dacotah Ave., Lexington
Freeman, Chester, Route 1, Leicester
Freeman, John, Route 3, Bryson City
Freeman, J. Grady, Route 1, Hot Springs
Freeman, Rex, Route 1, Fletcher
Freeman, Tom M., 812 W. Front St., Burlington
Freeman, Z. Miller, 412 Church St., Belmont
Friday, Ernest M., Route 4, Lincolnton
Frizsell, James, Route 5, Asheville
Frye, Robert A., Patterson
Frye, Chas. Ray, 333 E. 13th St., Washington
Frye, D. E., Route 1, Carthage
Fulbright, Charles, 115 Camelia Dr., Fayetteville
Fulk, T. J., 208 Hawthorne Rd., Fayetteville
Fuller, W. R., Route 1, McLeansville
Funderburk, Wade, Route 2, Pageland, S. C.
Funderburke, L. E., Route 3, Matthews
Funderburk, O. W., Route 4, Shelby
Funderburke, Odell, Route 2, Box 440A, Kannapolis
Furr, J. C., Route 1, Harrisburg
Futrelle, D. L., Route 1, Neuse
Gable, L. A., Jr., Box 54, Derita
Gaffney, Glen S., 113 Robbins St., Greensboro
Gaines, Louis S., 515 Forest Rd., Fayetteville
Gales, Paul A., Box 521, Albemarle
Gambill, Garfield, Elkin, 124 Young St.
Gantt, P. C., 104 Liveoak, Tabor City
Gardner, E. N., Box 883, Laurinburg
Gardner, R. A., Windsor
Gardner, R. F., Route 3, Box 64, Kannapolis
Gardner, Robert G., 1508 Dexter St., Durham
Garner, John U., Rolesville
Garner, Lloyd W., Jr., 508 N. Main St., Rutherfordton
Garrell, Hubert, Chimney Rock
Garrett, F. B. Hayesville
Garrett, J. Tommy, Red Oak
Garver, Carme V., 422 Separk Circle, Gastonia
Gaskin, E. D., Clarendon
Gass, W. Conard, Buie's Creek
Gatling, C. L., Hamilton
Gauldin, H. P., Route 5, Greensboro
Gentry, Arthur Eugene, 1426 Miller St., Winston-Salem
Gentry, Glenn, Elk Park
Gentry, W. F., Mamers
George, R. Clifton, Robbinsville (Topton)
Getts, Harland R., Shawboro
Gibbs, Carl G., Box 167, Efland
Gibson, Alfred F., Box 222, Tarboro Highway, Rocky Mount
Gibson, Bobby, Route 1, Leicester

Gibson, J. B., Route 1, Leicester (Pineville)
Gibson, Johnny, Route 4, Murphy
Gibson, M. E., 706 Dogwood Dr., Gastonia
Gill, John C., 162 Summit Ave., Raleigh
Gilley, J. A., Route 1, Jonesville
Gilliam, Maurice H., Box 135, Hiddenite
Gillikin, Levi, Harrellsville
Gilmore, Max A., Pinehurst
Ginn, Charles, Marble
Glazner, Robert B., Cordova
Glenn, John Mason, Raeford, 305 N. Jackson St.
Glenn, Lloyd, Route 1, Spruce Pine
Glisson, B. M , 200 Whiteville Ave., Lumberton
Glover, Virgil, Route 1, Casar
Goare, J. C., Box 116, Fallston
Goble, Harry, 1944 Brantley St., Winston-Salem
Godwin, Billy, Micro
Godwin, C. E., 832 Peachtree St., Rocky Mount
Godwin, Joseph, Boiling Springs
Godwin, L. E., Jr., Box 411, Route 2, Roanoke Rapids
Good, Homer L., Stony Point
Goodman, Eugene, Route 3, Mocksville
Goodwin, H. F., 1005 E. Catawba St., Belmont
Gordon, Billy M., 3404 Summitt Ave., Greensboro
Gordon, George, Route 1, Arden
Gore, E O., Zionville
Gore, Harold L., Shallotte
Gore, Mack, Star Route 3, Conway, S. C.
Gosnell, W. Ray, Route 1, Aberdeen
Goss, L. T., Epworth, Ga.
Goss, Mack M., Box 536, Hendersonville
Gragg, Otis, Mountain City, Ga.
Graham, Claude, 3117 Douglas, Raleigh
Graham, George M., Goldston
Graham, H. B., 1019 Nancy Lane, Winston-Salem
Graham, James F., 120 S. Goff St., Charlotte
Graham, W. D., Unaka
Granger, Charles, Route 3, Nashville
Grant, Clint W., Nantahala
Grant, Clinton, Nantahala
Grant, Jesse J., Almond
Grant, John A , Hayesville
Graybeal, S. S., Creston
Gregg, R. D., Dillsboro
Green, Alvin, Route 2, Cherryville
Green, Carl, York Rd., Kings Mountain
Green, C. Sylvester, Wake Forest College, Winston-Salem
Green, E. W., Route 5, Henderson
Green, Herman, Mt. Gilead
Green, James L., Wake Forest
Green, John G., Route 3, Raleigh
Greene, A. T., Jr., 101 Northern Blvd., Wilmington
Greene, C. H., Route 1, Mars Hill
Greene, C. O., Lawndale
Greene, Clyde, Route 2, Rutherfordton
Greene, Edward W., Route 3, Henderson
Greene, Homer, Deep Gap
Greene, I. H., Robbinsville
Greene, J. A., Route 3, Asheville
Greene, J. Y., Box 234, Arden
Greene, James, Route 3, Asheville
Greene, John R., Stoney Fork
Greene, Macon P., Route 1, Oakboro
Greene, Roscoe, Route 6, Lenoir
Greenway, Glenn, Youngsville
Greer, Arent, Trade, Tenn.
Greer, Earl W., Deep Gap
Greer, R. V., Marshville
Greeson, S. L., Route 9, Box 48, Greensboro
Gregg, R. D., Dillsboro
Gregory, Randolph L., 15 Forest Hills, Wilmington
Grey, C. T., Route 1, New Hill
Gribble, F. L., Box 42, Enka
Grier, Joe, Route 2, Box 114, Granite Falls
Griffin, Charles R., Box 28, Tarboro Hwy., Rocky Mount
Griffin, D. T., Route 1, Waxhaw
Griffin, George J., Wake Forest College, Winston-Salem
Griffin, J. D., Route 8, Box 1021, Concord
Griffin, N. H., Route 4, Marshall
Griffin, Thurman, Williamston
Griffin, Luke, Route 4, Marshall
Griggs, Robert, Jr., Mountain Park
Grimes, Sidney, Route 2, Statesville
Grissom, Maurice, First Baptist Church, Elizabeth City
Griswold, L. B., Box 412, Rutherfordton

Groff, John, 1755 S. Scales St., Reidsville
Grogan, Paul, Route 2, Canton
Groce, R. Zeno, 441 Motor Rd., Winston-Salem
Grose, Blaine H., 322 Westwood Dr., Statesville
Gross, D. D., Box 396, Marshall
Grubb, Gerald C., Wake Forest College, Winston-Salem
Guffey, Jack E., Box 312, Mt. Pleasant
Guffey, John J., Route 2, Marion
Guiton, John C., 20 Bennett, Kings Mountain
Gupton, B. L., Elon College
Gurganus, Anthony Z., Route 1, Jacksonville
Guth, W. C., Route 2, Elkin
Gwaltney, J. C., Myrtle School Rd., Gastonia
Haass, John, Route 5, Box 220, Kannapolis
Haas, L. P., Box 503, Granite Falls
Habel, Samuel T., Jr., Box 508, Chapel Hill
Hagaman, L. H., Reese
Hagaman, L. W., Reese
Hagaman, Lawrence, Reese (Buck Creek)
Hager, E. B., Route 2, Box 70, Warsaw
Hagler, Otis J., Raleigh
Hagwood, James O., Gibsonville
Haigler, Kenneth H , Box 257, Salisbury
Haigler, Roy, 98 Charles St., Concord
Hailey, Virgil M., 310 Locust St., Kannapolis
Haire, M. R., 113 Westminister Dr., Jacksonville
Hales, Earl, Route 2, Bladenboro
Hales, J. D., Jr., Shallotte
Hales, Earl, Route 2, Clarkton
Hall, R. Claxton, Pilot Mountain
Hall, C. O., Route 2, Marion
Hall, E. J., Route 1, Alexander
Hall, Jyles, Route 2, Ellenboro
Hall, M. F., City Mounted, Canton
Hall, R. T , Germanton
Hall, R. Talmadge, Rural Hall
Hall, W. P., Jr., Route 2, Box 48-A, Shelby
Halliburton, J. C., 104 Elba St., Lumberton
Hallman, John A., Route 2, Vale
Hamby, G. A., Route 1, Box 255, Pisgah Forest
Hamby, Grady H., Oteen
Hamby, R. P., Box 207, Rutherfordton
Hames, Jack, Hollister
Hamilton, Wistar, Box 98, Havelock
Hammond, Chesley, Route 1, Rowland
Hammond, J. E., Route 1, Shannon
Hampton, Marvin, Murphy
Hampton, Otis E., 811 Graylynn Drive, High Point
Hamrick, Charles R., Route 1, Nebo
Hamrick, Emmett W., Wake Forest College, Winston-Salem
Hancock, E. G., W. Elm St., Graham
Hancock, Ernest D., Star
Hancock, H. L., 312 W. Stadium Ave., Wake Forest
Hancock, W. F., Route 1, Robbins
Haney, Cloyd, Route 4, Burnsville
Hankins, George, Jonesville
Hardee, Rudolph, Box 443, Carrboro
Harden, E. H., Norfolk, Va.
Hardin, Charles V., 51 Arthur Rd., West Asheville
Hardin, D. C., Route 2, Rutherfordton
Hardin, N. S., Route 2, Kings Mountain
Hardin, R. L., Margarette St., Belmont
Hardin, R. N., Southmont
Hardy, Paul F., Route 2, Reidsville
Harold, Dean, Hudson
Harrell, Fred, Spruce Pine
Harrelson, A. D., Route 3, Whiteville
Harrill, Hugh F., Route 4, Shelby
Harrington, W. B., Route 1, Williamston
Harris, Carl V., Wake Forest College, Winston-Salem
Harris, Horace, 211 N. Prospect St., Lenoir
Harris, Lester, Chapel Ave., Tarboro
Harris, Oscar J., M.A.G. 26, Chaplains Office, Jacksonville
Harris, L. B., Route 1, Mooresboro
Harris, Norman, Route 2, Madison
Harris, P. C., Box 2502, Raleigh
Harris, Ralph, Route 1, Iron Station

Harris, Reece, Route 1, Flag Pond, Tenn.
Harris, Reid R., Route 2, Siler City
Harris, Robert, Box 67, Asheville
Harris, Roy J., Whiteville
Hart, J. Ivan, 528 Wright Ave., Kannapolis
Hart, M. D., West Jefferson
Hartis, Thomas E., 253 N. Wingate St., Wake Forest
Hartman, R. J., West End
Hartman, O. M., 2474 S. Hawthorne Rd., Winston-Salem
Hartzell, P. P., Box 509, Goldsboro
Hartzog, Earl C., Route 2, West Jefferson (Idlewild)
Harvey, Furman, Route 1, Marion
Hash, B. L., Nottingham, Pa.
Haskett, Bill Edd, Route 1, Sylva
Haskett, W. E., Sylva
Hasting, Buren B., Route 5, Lenoir
Hastings, A. R., Route 3, Shelby
Hastings, M. L., Route 2, Connelly Springs
Hasty, Frank, Wake Forest College, Winston-Salem
Hasty, Jack, Hayes Barton, Raleigh
Hathan, Jimmy, Wake Forest
Hawkins, Leo F., Southport
Hawkins, W. Luther, Route 1, Bolivia
Haworth, D. Swan, First Baptist Church, Lumberton
Hayes, C. E., 414 Stepp St., Hendersonville
Hayes, E. G., 535 Haymore, Mount Airy
Hayes, James M., Winston-Salem
Hayes, W. N., N. Wilkesboro
Hayes, Odus, Elm St., Shelby
Hayes, Wayne, Route 1, Grover
Haynes, Grady J., Macon
Haynes, R. E., 1547 McCormick St., Greensboro
Haynes, Ralph, 224 Harmon St., Forest City
Haywood, M. L., Peachland
Head, Jesse M., 410 Church St., Morganton
Head, Sam, Route 2, Kings Mountain
Hearn, Henry O., 56 Ridgecrest Rd., Biltmore
Heath, Harold H., Box 11243, Raleigh
Heath, William L., Spruce Pine, Box 876
Heaton, George D., 1850 Sterling Rd., Charlotte
Heavner, R. M., Route 3, Marion
Hedgepeth, C. M., Box 212, Seagrove
Hefner, Olin, Staley
Hallams, M. Floyd, Bullock
Helderman, L. F., Route 6, Box 812-K, Charlotte
Helms, Albert C., Jr., Route 4, Kershaw, S. C.
Helms, Carl, Mint Hill
Helms, Floyd, Aulander
Helms, J. Buren, Route 1, Peachland
Helms, Melvin, Route 13, Concord
Helms, Nathan, 112 N. White St., Concord
Helms, V. T., Box 8, Landis
Helms, W. Guy, 3519 Statesville Hwy., Charlotte
Helton, Calvin, Route 1, Hudson
Helvey, James R., 1826 N. College Ave., Newton
Hemingway, John D., Corapeake
Hemphill, Carl, Route 3, Morganton
Hemphill, Fritz D., 1205 Main Ave. Dr., N.W., Hickory
Hemrick, Warren, Yadkinville
Henderson, Caldwell T., Hamptonville
Henderson, Edward A., Holly Ridge
Henderson, Richard, Wingate
Henderson, R. Melvin, Route 5, Sanford
Henderson, T. S., Route 5, Box 350, Asheville
Hendren, Wayne, Wilkesboro
Hendricks, Garland A., Wake Forest
Hendrix, J. T., Hays
Hendrix, Raymond E., Box 9, Boone
Hendrix, Wilbur T., 501 Lower Dallas Rd., Gastonia
Henline, J. H., Spruce Pine
Henry, B. G., Box 449, Hendersonville
Henry, Earl, 75 Burns St., Wadesboro
Hensley, B. S., Route 1, Sylva
Hensley, Ralph R., Route 4, Morganton
Hensley, William M., Route 2, Candler
Herrin, Cecil K., Route 6, Statesville
Herring, Owen F., Wake Forest College, Winston-Salem

Herring, Ralph A., 1612 Lynwood Ave., Winston-Salem
Hester, Gaston, Bladenboro
Hester, Paul, Route 5, Mt. Airy
Hewett, J. B., Route 6, Box 436, Fayetteville
Hewitt, Dennis R., Supply
Hice, G. C., Route 2, Granite Falls
Hicks, Alden, Burgaw
Hicks, A. M., Box 179, Lewisville
Hicks, C. M., Route 2, Jacksonville
Hicks, E. B., 1012 Buffalo St., Shelby
Hicks, Fred, Route 1, Dallas
Hicks, M. J., Jr., Maysville
Hicks, Norman, Thorndale Dr., Oxford
Hicks, P. A., Route 4, Lincolnton
Hicks, P. C., Box 241, Canton
Higginbotham, Allen, Route 2, Creedmoor
High, Clyde, Route 4, Kinston
Highfill, Lawrence, State College, Raleigh
Hilderbran, J. A., Route 4, Hickory
Hill, D. E., Pollocksville
Hill, Glynn T., Box 656, Kenly
Hill, Jack, Winton
Hill, J. C., Route 1, Box 354-D, Charlotte 5
Hill, Walter, Route 4, Rocky Mount
Hill, Woodrow W., 1110 Glenwood Ave., Greensboro
Hill, Wray, Route 2, Rutherfordton
Hilliard, Johnnie, Fuquay Springs
Hilliard, Russell, Bunnlevel
Hillman, J. D., 51 E. Main St., Maiden
Hines, J. W., Route 3, Liberty
Hinson, J. S., Route 4, Mt. Airy
Hinton, C. R., 640 Edgemont, Albemarle
Hinton, Russell Lee, Route 1, Stoneville
Hipps, J. B., Wake Forest
Hix, Glen L., Biscoe
Hobbs, J. Dewey, Wingate
Hobson, Jay R., Route 1, Bakersville
Hockaday, Dennis, First Baptist Church, Durham
Hocutt, George L., Norwood
Hocutt, H. M., 113 Charles St., Spencer
Hodge, Mack, Bakersville
Hodges, D. D., Box 547, Mt. Airy
Hodges, Howard T., Box 287, Crossnore
Hodges, Ira, Banner Elk
Hodson, R. R., Box 277, Salisbury
Hoffman, J. E., Route 2, Vale
Hogan, Ralph L., Route 4, Marshall
Hogan, R. Joseph, Boonville
Hogsed, Boyd, Hayesville
Hogsed, Truett, Route 3, Hayesville
Holbert, L. K., Route 1, Hendersonville
Holbrook, B. R., Hildebran
Holcomb, Ralph L., Box 63, West Cramerton
Holden, E. T., Jr., Route 2, Box 411, Wilmington
Holifield, Tull, Old Fort
Holland, C. C., 824 West End Ave., Statesville
Holland, J. R., Route 5, Hickory
Holland, Oscar, Chadbourn
Holland, Ronald, 309 Ellerbe St., Gastonia
Holler, Floyd, Route 1, Kings Mountain
Hollifield, Frank, Route 2, Rutherfordton
Hollifield, Kenneth, Route 1, Youngsville
Hollifield, Tull, Marion
Hollifield, Richard A., Route 2, Box 335, Morganton
Hollingsworth, L. H., Boone
Hollis, A. N., Jr., Route 3, Candler
Hollon, E. W., Route 1, Louisburg
Hollowell, W. H., Ayden
Holmes, E. W., Farmville
Holmes, Robert M., Box 285, Huntersville
Holmes, W. B., Route 3, Marshville
Holoman, J. Paul, 208 N. Broad St., Edenton
Holston, James A., Jr., 3024 Shenandoah, Charlotte
Holt, Glenn, 525 N. 7th St., Smithfield
Holt, L. D., 320 Hudson, Raleigh
Holt, Robert, Mars Hill College, Mars Hill
Holt, Robert L., Route 5, Lumberton
Honeycutt, C. C., Gen. Del., Newell
Honeycutt, E. J., Box 747, Albemarle
Honeycutt, Horace L., Route 1, Weaverville

Honeycutt, J. C., Route 1, Box 137, Kannapolis
Honeycutt, J. J., Route 1, Asheville
Honeycutt, Oren, Route 6, Monroe
Hooks, J. L., Box 621, Rockingham
Hooper, Cecil, 177 Harris Ave., Elkin
Hooper, Corsey, Erastus
Hooper, Dale, Calvary Baptist Church, Salisbury
Hooper, D. C., Cullowhee
Hopkins, Frank B., Route 2, Candler
Hopkins, I. B., Route 1, Albemarle
Hopkins, Fred H., Route 2, Norwood
Hopkins, J. S., Baptist Bldg., Raleigh
Hopkins, Paul J., Route 1, Hudson
Hora, Steve, 821 Anarine Rd., Fayetteville
Hornbuckle, Clifford, Cherokee
Horne, David, Route 7, Charlotte
Horne, E. E., 1208 11th St., NE, Hickory
Horne, Leonard P., Route 4, Lincolnton
Hough, J. C., Sr., Star
House, M. Harold, Route 5, Shelby
Hovis, Hal R., Route 4, Lincolnton
Hovis, R. W., Box 251, Henrietta
Howard, A. T., Landrum
Howard, Charles B., Buie's Creek
Howard, L. A., Spindale
Howard, Robert T., Box 94, Elm City
Howard, Stanley, Hilma Park, Tarboro
Howe, J. R., 724 Blanton St., Shelby
Howell, A. P., Lansing
Howell, Ernest, Box 264, Nashville Highway, Rocky Mount
Hudson, J. H., Route 1, Arden
Huff, Lester B., Faith
Huffman, Glenn, Wilbar
Huffstetler, Perry J., Jr., 1216 NE, 30th St., Winston-Salem
Huggins, George W., Marshville
Huggins, Hubert, Dallas
Hughes, A. C., East Randolph Rd., Shelby
Hughes, Jesse, Burnsville
Hughes, J. G., Route 1, Newland
Hughes, R. L., 1735 S. Fayetteville St., Asheboro
Hughes, Thomas, Loris, S. C.
Hunneycutt, Alfred N., Route 1, Oakboro
Huneycutt, Hubert, Route 4, Concord
Huneycutt, George A., Richfield
Huneycutt, W. A., Black Mountain
Honeycutt, James C., Stanley
Honeycutt, R. N., Route 4, Salisbury
Huie, Milo, Winston-Salem
Hunter, Robert, Belews Creek
Huntley, D. R., Route 4, Rutherfordton
Huntley, David, Fairview
Huntley, John J., Fletcher
Huntley, Ted, Balfour
Huntley, Ralph K., Route 2, Ellenboro
Huntley, W. C., Balfour
Huntley, Wade H., Route 1, Rutherfordton
Hutchens, Guy, Route 1, Cowpens, S. C.
Hutchens, H. W., Route 2, Mocksville
Hutchins, W. Wilbur, Sanford
Hutton, Malcom, Norlina
Hux, Daniel, Route 2, Roanoke Rapids
Hyler, George B., 2218 Shober St., Greensboro
Icard, A. W., Box 424, Albemarle
Ingle, Charles, Route 1, Iron Station
Ingle, M. H., Route 2, Forest City
Ingold, G. C., Central Falls
Inman, Caleb, 306 Hines St., Mount Airy
Ipohk, G. D., Box 57, Nashville
Isenhour, J. A., Route 1, Hiddenite
Ivester, Seth, Route 1, Lawndale
Ives, D. H., Misenheimer
Jackson, B. W., Cary
Jackson, Charlie, Route 4, Box 76, Mount Airy
Jackson, Colon S., Route 2, Middlesex
Jackson, Dan, Route 2, Mill Spring
Jackson, I. B., 612 East 10th St., Greenville
Jackson, Ike, Robbinsville
Jackson, J. W., Canton
Jackson, Joe, Route 5, Mt. Airy
Jackson, Lawrence, Box 92, Cashiers

Jackson, Roger, Route 2, Autryville
Jackson, R. R., Yadkinville
Jacobs, Garland D., 512 Carlton, Durham
Jacobs, L. B., Route 1, Lumberton
Jacobs, L. W., Pembroke
Jacobs, R. B., Pembroke
Jamerson, A. Z., Star Route, Burnsville
Jamerson, G. W., Sunset Park, Canton
James, Frank, Robbinsville
James, R. C., Route 2, Albemarle
James, Sammy, Liberty
James, Wade H., Emmanuel Baptist Church, Salisbury
Jamison, Ernest, Route 1, Sylva
Jarrett, Brown, Spruce Pine
Jarrett, J. F., Route 9, Lexington
Jarnis, Paul, Elk Mountain Rd., Asheville
Jenkins, C. O., Providence
Jenkins, Clarence G., Route 3, Thomasville
Jenkins, Ebb, Route 1, Flag Pond, Tenn.
Jenkins, Ellison, Mars Hill
Jenkins, F. M., Route 1, Midland
Jenkins, J. L., Route 6, Asheville
Jenkins, R. W., 1405 Parker Lane, Henderson
Jenkins, Williard L., Box 857, Rutherfordton
Johns, Eugene E., Merry Hill
Johns, Robert, Conway
Johnson, G. A., Route 2, Morganton
Johnson, A. G., Box 178, Wrightsville Beach
Johnson, C. F., 709 Cole St., Greensboro
Johnson, Calhoun, 1104 Marble Ave., Kannapolis
Johnson, Claude J., Box 37, Goldston
Johnson, David R., Route 2, Rose Hill
Johnson, E. N., Route 4, Wagram
Johnson, E. Weldon, Buie's Creek
Johnson, F. Milam, Murfreesboro
Johnson, Fred, Supply
Johnson, G. E., Route 4, Box 296, Kannapolis
Johnson, Guy E., Route 3, Forest City
Johnson, Harold, 506 W. King St., Kings Mountain
Johnson, Herman, Route 2, Taylorsville
Johnson, H. T., Route 1, Union Mills
Johnson, Jack, Weaverville
Johnson, Joe, Route 2, Elkin
Johnson, J. McRay, Box 174, Walnut Cove
Johnson, Joel S., Route 5, White Oak
Johnson, J. S., Shiloh
Johnson, John P., P. O. Box 953, Fayetteville
Johnson, L. L., Route 1, Magnolia
Johnson, M. M., Route 2, Clinton
Johnson, N. F., Todd
Johnson, Tommie, 532 Pleasant Hill Drive, Elkin
Johnson, T. F., Bolivia
Johnson, W. I., Route 1, Roxboro
Johnson, W. M., Farmer, Tenn.
Johnson, W. O., Route 2, Taylorsville
Johnson, W. T., Aynor, S. C.
Joines, Randall D., Tuxedo
Jolly, Daniel H., Newport
Jolly, G. H., Statesville
Jolly, S. Woodrow, Route 3, Whiteville
Jones, Albert, Route 3, Hendersonville
Jones, Archie V., Belhaven
Jones, Broadus E., First Baptist Church, Raleigh
Jones, Cecil, Route 7, Monroe
Jones, C. W., Watha
Jones, Crate H., 720 Avondale, Asheboro
Jones, Dayton N., Heaton (Elk Park, Route 1)
Jones, Dickey, Candler
Jones, H. B., Iron Station
Jones, Horace E., Flat Rock
Jones, J. B., Columbus
Jones, J. C., Jr., Creedmoor
Jones, J. Clarence, Sr., Newell
Jones, J. L., Route 2, Lumberton
Jones, James, Route 5, Franklin
Jones, Leroy, Box 111, Lawndale
Jones, P. E., 406 First St., Smithfield
Jones, Ralph E., Jr., Kinston
Jones, Reeves, Piney Creek
Jones, T. Eddie, 313 Caldwell St., Kannapolis
Jones, Troy E., Four Oaks
Jones, V. D., Box 26, Balfour
Jones, W. Elvin, Clemmons
Jones, W. S., Route 4, Shelby
Jones, W. W., Route 2, Lenoir

Jones, Woodrow, Route 4, Mt. Airy
Jordan, B. M., 3704 South Front St., Wilmington (Currie)
Jordan, E. G., Box 543, Elkin
Joyce, Jack, Route 2, Pilot Mountain
Joyce, J. A., Route 2, Sandy Ridge
Joyner, N. S., Route 2, Waxhaw
Joyner, Norman, Route 3, Box 168A, Kannapolis
Joyner, J. C., Wake Forest
Julian, George W., Box 59, Pisgah Forest
Jurney, Fred, Box 361, Thomasville
Justice, Franklin, East Marion Station, Marion
Kale, John A., Route 4, Lincolnton
Kanoy, J. W., Jr., Route 1, Box 75, High Point
Keaton, T. C., 2522 Greenway Crt., Winston-Salem
Keller, E. C., Box 441, Dunn
Keller, Howard, Route 2, Bostic
Keller, Roy D., Route 3, Apex
Keller, W. Clegg, Mill Spring
Kelly, Fred L., 137 Mercer Ave., Wilmington
Kelly, Robert D., Route 2, Thomasville
Kelly, R. H., Route 2, Thomasville
Kendall, M. H., Mars Hill
Kendrick, Olen, Route 2, Bostic
Kerr, W. B., Route 3, Zebulon
Kesterson, Paul, 308 Front, Roxboro
Key, Paul, Box 102, Pilot Mountain
Keyser, Donald, Dallas
Kicklighter, Robert W., Elizabeth City
Kidd, J. C., Bennett
Kiger, O. O., Hanes
Killian, W. Harold, Drexel
Kilpatrick, Howard, Andrews
Kimberlin, W. R., State Road
Kincaid, Hugh, Whitnel
Kincheloe, John W., Jr., Hayes Barton Church, Raleigh
Kindely, Leon, Route 2, Lexington
King, J. Fred, 724 Modena St., Gastonia
King, Julian, Castalia
King, Luther, Burlington
King, L. L., Box 204, Richlands
King, Ottis, Richlands
King, R. Lee, Swansboro
King, Ronald, Route 2, Box 44-B Kannapolis
Kinnamon, John, P. O. Box 4, Whitakers
Kinney, H. V., East Rockingham
Kirby, Bert, 114 N. Smallwood Rd., Charlotte
Kirby, C. A., Jr., Carthage
Kirkman, Colvin L., Route 2, Randleman
Kirstein, M. L., 32 Sayles St., Biltmore
Kisselburg, James, Route 1, Old Fort
Kiser, A. M., Route 2, Advance
Kissiah, W. Edward, Green St., Baptist Church, High Point
Kizer, John Ivan, Hazelwood
Kizer, R. L., Route 5, Mount Airy
Knight, Calvin S., Route 2, Roxboro
Knight, E. F., Harrells
Knight, John H., 202 McGill St., Concord
Knight, Ralph W., 2669 Wilmont Rd., Charlotte
Knight, W. A., 4717 Davis Ave., Charlotte
Knott, L. H., Route 2, Box 49, Faison
Konkle, Earl, Box 345, Connelly Springs
Knowles, Curtis, Stovall
Knowles, R. L., 309 S. Howell St., Rocky Mount
Kreamer, C. W., Box 186, Rich Square
Lackey, C. T., White Plains
Lackey, J H., Stocksville
Laffman, Edward, Route 2, Box 88A, Henderson
Lail, James R., Route 2, Taylorsville
Lamb, B. C., Route 2, Greensboro
Lamb, S. N., St. Pauls
Lamb, W. C., Cherryville
Lambert, H. Fletcher, 1200 N. Hamilton St., Leaksville
Lambert, James, Route 5, Morganton
Lambert, James M., Wake Forest (Timberlake)
Lambert, Jess, Cherokee
Lambert, John Wesley, Chadbourn
Lambert, Robert, Virgilina, Va.
Lambert, T. H., Charlotte
Lamm, Albert S., 108 Grace St., Oxford
Lamm, Hassell, Roxboro

Lamm, S. L., Boiling Springs
Lafone, Berry, Route 2, Box 209A, Hickory
Lane, J. Lester, 34 Pinellas, Asheville
Lane, Lloyd A., Pinkney Station, Gastonia
Laney, Howard, Route 4, N. Wilkesboro
Laney, Lawrence, 524 Lakewood Ave., Charlotte
Laney, W. C., 161 20th Ave., SW, Hickory
Lanier, Earl, Ash
Lanier, Gerald, Route 1, Denton
Lanier, J. P., Tabor City
Lanier, R. C., 832 Peachtree St., Rocky Mount
Lankford, Elijah O., Greenbriar Rd., Greensboro
Lanning, H. Otis, Benson
Lanning, J. C., 114 Lawsonville Ave., Reidsville
Larkins, Dennis M., Oxford
Larrimore, A. C., 1315 Fairway, Winston-Salem
Larrimore, J. S. c/o First Baptist Church, Tarboro
Larrimore, M. W., Box 807, Kernersville
Larsen, Neils, Box 809, Marion
Lasater, Robert C., Henderson Rd., Raleigh
Latta, Robert, Alamance
Lattimore, Frank, Casar
Laughlin, C. F., Pactolus
Laughter, A. R., 110 S. Carolina Ave., Hendersonville
Lawrence, Duguid E., 1715 Fayetteville St., New Bern
Lawrence, John E., Box 1352, Shelby
Lawrence, T. S., Cliffside
Laws, J. T., Lenoir
Laws, Taft, Route 8, Lenoir
Lawson, E. J., Erwin
Lawson, Robert, 2624 Ferrell Rd., Durham
Leach, D. Robie, Route 2, Rockingham
Leake, Harold, 4613 Jackson Dr., Greensboro
Leathers, W. W., Jr., Henderson
Ledford, A. V., Icard
Ledford, Claude, Prentiss
Ledford, Fred, Bryson City
Ledford, Floyd, Route 1, Bakersville
Ledford, James R., Hayesville
Ledford, O. L., 73 High St., Canton
Ledford, Paul, 4372 Oak Ridge Dr., Winston-Salem
Lee, Page, Route 1, Julian
Leek, Chas., F., Box 694, Thomasville
Leftwick, C. L., Low Gap
Lemly, Charles, 27 E. Knox St., Salisbury
Leroy, Tyler, Route 1, Spruce Pine
Leonard, Alvin, Route 3, Marion
Lesley, Sam J., Route 3, Albemarle
Lewis, G. Carl, Rockingham
Lewis, W. H., Route 7, Lexington
Lingle, E. S., 1015 Ocanee Ave., Rock Hill, S. C.
Lineberger, T. Alfred, Route 2, Kings Mountain
Lineberger, Marion T., 901 Grove St., Wilson
Lineberger, R. H., Route 2, Holly Ridge
Liner, Roy S., 2020 Marguerite Ave., Charlotte
Link, John R., Warrenton
Linnens, T. Max, St. Pauls
Lipe, G. F., 804 Second St., Durham
Lippard, W. P., Route 2, Salisbury
Lisk, R. Blaine, Route 2, Stanfield
Little, Hinkle, Stony Point
Littleton, Bruce B., Lilesville
Lloyd, R. C., Route 5, Statesville
Locke, V. P., Route 1, Whiteville
Lockee, A. Varser, 320 S. Rhyne St., Lincolnton
Lockey, Harry, 2212 Gibson Ave., Wilmington
Lockerman, Gibson, Box 117, Salemburg
Locklear, C. E., Box 104, Pembroke
Locklear, Isaiah, Wakulla
Locklear, John L., Pembroke
Locklear, Purcell, Box 756, Maxton
Locklear, Winfred, Route 1, Pembroke
Locklear, Sanford, Route 1, Pembroke
Lolley, William R., Route 2, Zebulon
London, J. Troy, Route 5, Reidsville
Long, C. Gary, Route 2, Mount Gilead
Long, D. J., Route 5, Lumberton
Long, J. W., 500 S. Green St., Morganton

Long, Joe Mack, Harrellsville
Long, John, 1003 Eagleside St., Monroe
Long, O. S., Route 6. Morganton
Long, Ray F., 1 Elizabeth Dr., Marion
Long, Raymond, 1546 Providence Rd., Charlotte
Long, William I., Route 5, Raleigh
Long, W. N., Circle Dr., Belmont
Lovelace, Marc, Wake Forest
Lovinggood, Paul, 1307 Stepp Ave., Hendersonville
Lowder, D. H., 1079 Southern Ave., Fayetteville
Lowder, H. C., 714 Arlington St., Rocky Mount
Lowe, Daniel, 2913 Church St., Ext., Greensboro
Loy, J. W., Locust
Lucas, B. E., Route 1, Spring Lake
Luckadoo, W. T., Box 309, Ellenboro
Ludlum, Lewis E., 1019 West St., Winston-Salem
Luffman, Johnny, Ronda
Luffman, Leroy, Elkin
Luffman, T. M., Jonesville
Luffman, Will, N. Wilkesboro
Lumsden, Avery, Bolivia
Lunsford, Drew, Route 4, Murphy
Lunsford, Fred B., Marble
Luther, Clyde, Pine Level
Luttrell, J. K., Route 1, Jacksonville
Lynch, George, Route 1, Mill Spring
Lynch, John M., Route 1, Chesnee, S. C.
Lynch, W. L., Mars Hill
Lynes, Ben S., Wake Forest
Lynn, J. D., Box 653, Newton
McAllister, James A., Route 1, Mooresboro
McAllister, T. G., Route 1, Box 1, Bostic City
McCall, A. C., Belcross
McCall, C. S., Lake Toxaway
McCall, Ernest, Rosman
McCall, Ray, Balsam
McCall, Wiley, Highlands
McClelland, A. J., Elizabeth City
McClure, Hayes, Laurel Springs
McClure, L. A., Alexis
McClure, Larry, Dallas
McClure, Leonard, Route 1, Marble
McCoy, Herbert, Tamarack
McCollum, C. C., Route 8, Greensboro
McCready, John D., Murfreesboro
McCrimmon, John H., Bladenboro
McCulloch, D. H., Grifton
McDaniel, E. L., Route 1, Ellenboro
McDaniel, Frank, Route 3, High Point
McDaris, Zeb, Route 2, Canton
McDowell, Charles, Route 3, High Point
McDowell, E. A., Wake Forest
McDowell, Gilbert W., Route 2, Zebulon
McDuffie, J. Richard, Route 4, Whiteville
McElroy, Harvey, Kings Mountain
McFalls, Hobert, Route 1, Mount Airy
McFelia, C. R., Lenoir
McGalliard, R. T., Box 604, Landis
McGee, A. L., 15 Brookwood Ave., Wilmington
McGee, W. K., 1918 Brantley St., Winston-Salem
McGinnis, O. L., 44 Elk Mountain Rd., Asheville
McGinnis, W. F., Route 2, Ellenboro
McGuire, Frank, Route 2, Guess Rd., Durham
McIver, B. J., Whiteville
McKay, M. Ray, Wake Forest
McKeithan, Grady, Teachey
McKinney, Erby, Route 3, Bakersville
McKinney, Horace, Wake Forest College, Winston-Salem
McKinnish, Harold, Route 3, Chesnee, S. C.
McKneely, Thomas W., Pinetops
McKnight, C. H., Independence, Va.
McKnight, W. A., Route 2, Rockingham
McLain, M. S., Leland
McLain, Ralph E., Faircloth Rd., Raleigh
McLean, E. F., Route 4, Rocky Mount
McLamb, Jennis, Route 1, Clarkton
McLendon, J. Parker, Route 2, Spring Hope
McLeod, J. A., Mars Hill
McMahan, J. I., Route 4, Rutherfordton

McMahan, P. L., Green Mountain
McManus, O. W., Gibson
McManus, U. A., Jr., Warsaw
McMillan, Chas. L., Jr., 420 Parkland, Raleigh
McMurray, E. W., Altapass
McNeely, J. W., Route 2, Shelby
McNeil, L. R., 3001 English St., High Point
McQueen, J. C., Jr., Route 1, Wilkesboro
McQueen, Richard J., Route 1, Germanton
McQuere, James B., Box 2457, West Gastonia
McPeters, W. E., Route 2, Mars Hill
McPherson, B. W., 306 Cherokee St., Asheboro
McSwain, W. L., Route 1, Ellenboro
McTeer, Joseph L., Ahoskie
Mabry, V. L., Route 2, Box 85, Kannapolis
Mace, Jack, Alexis
Macemore, Clay, Route 3, Yadkinville
Madaris, A. E., 125 W. Presnell, Asheboro
Maddry, Charles A., 1405 Arnette Ave., Durham
Maddry, Charles E., Hillsboro
Mailik, Emil A., 210 S. Cambridge Dr., Blandwood, Rocky Mount
Malone, Frank H., 1108 W. Franklin, Gastonia
Maness, B. L., Route 1, Seagrove
Mangum, J. C., Route 1, Richfield
Mann, H. H., Route 3, Candler
Mansfield, Jack, P. O. Box 53, Wake Forest
Manuel, M. E., 2329 Maplewood Ave., Winston-Salem
Marchbanks, Robert Y., Granite Falls
Marion, H. E., Route 4, Mount Airy
Marks, E. L., Route 2, Rockingham
Marks, W. F., 2332 Edgewood Ave., High Point
Marr, W. W., 1908 8th Ave., SW, Hickory
Marshall, Clarence, Wytherllo, Va.
Marshburn, R. F., Salemburg
Martin, A. M., Route 2, Ellenboro
Martin, Alvin W., Route 2, Vale
Martin, Clarence, Route 2, Hayesville
Martin, Fred H., Route 1, Troutman
Martin, H. L., Box 133, Elkin
Martin, Harvey, Jonesville
Martin, V. C., 1830 12th Ave., NE, Hickory
Martin, W. Foy, 412 Wake Dr., Winston-Salem
Mashburn, Clyde, Route 2, Box 248, Erwin, Tenn.
Mason, H. J., 1502 Central Dr., Kannapolis
Matheny, C. C., Route 3, Forest City
Matheny, H. G., China Grove
Matheson, Ralph, Robbinsville
Mathis, Bruce, High Shoals
Mathis, Diliard, Route 2, Sylva
Mattox, James O., Hertford
Mattox, Paul C., Oxford
Matthews, L. J., 3056 Marmion St., Winston-Salem
Mauldin, J. H., P. O. Box 57, Belmont
Mauney, Carl G., Avondale
Mauney, Fred, Arlington St., Forest City
Mauney, J. H., Burgaw
Mauney, J. Lloyd, Oakboro
Maxwell, F. C., Erwin
May, Charles G., 314 O'Connor St., Greensboro
Maye, Huel, Gastonia (Beach Ave., Baptist Church)
Maye, Joe, Route 2, Mount Airy
Mayberry, R. F., Green St., Rutherfordton
Mayes, Lamont, Jr., Hildebran
Maynor, C. H., Route 2, Red Springs
Maynor, C. W., Route 1, Pembroke
Maynor, L. A., Route 1, Pembroke
Maynor, Roy W., Route 3, Pembroke
Mayo, J. Larry, Smithfield
Mead, Andy, Route 1, Shelby
Mears, J. W., Jr., Lumberton
Medford, Joe, Route 1, Canton
Medlin, Boyce, Duke University, Durham
Medlin, William C., Route 3, Williamston
Mehaffey, Edgar, Route 2, Canton
Mehaffey, Ernest, Route 2, Shelby
Mehaffey, George, Route 3, Waynesville

Mehaffey, R. R., Route 1, Leicester
Meiburg, Albert, Wingate College, Wingate
Melton, J. E., Route 5, Monroe
Melton, N. A., Route 2, Hendersonville
Melton, R. G., Route 3, Box 230 P, Forest City
Melton, Robert C., Route 1, Rockingham
Melton, Stirling, Cullowhee
Melvin, Robert A., Clinton
Mendenhall, Glenn, Jonesville
Merritt, Roger W., Route 1, Rural Hall
Merritts, Paul L., Sneads Ferry
Merritt, R. P., 1409 Stanfield Drive, Fayetteville
Messer, Charles C., Clyde
Messer, Homer, Route 2, Granite Falls
Messer, Joe, Route 2, Whittier
Metcalf, Calvin, Hot Springs
Middleton, Leonard, Raleigh
Middleton, Walter, Sylva
Mikles, C. B., Route 2, East Bend
Milford, Charles O., Jr., 908 Hillside Ave., Charlotte
Millen, A. P., Route 1, Belmont
Miller, Calvin, Jefferson
Miller, David E., 315 Post Ave., Fayetteville
Miller, E. O., Route 1, Boomer
Miller, Finley, West Jefferson
Miller, Frank E., Route 8, Concord
Miller, Grady, Winston-Salem
Miller, Hubert P., 1900 N. Fayetteville St., Asheboro
Miller, J. Doyle, Route 4, Franklin
Miller, Kennith A., Marshville
Miller, L. A., 279 E. Harper, Lenoir
Miller, Leonard H., Box 485, Wake Forest
Miller, R. A., Stella
Miller, Wade, Wilkesboro
Mills, Matthew F., 509 S. 3rd St., St. Pauls
Millsap, Jesse, Tuckaseigee
Millsap, F. E., Box 170, Alamance
Milne, W. P., Ahoskie
Minton, Dean L., Elizabethtown
Minton, Vilas N., Spruce Pine
Mintz, Stephen, Leland
Mister, Gilbert G., Route 1, Henderson
Mitchell, Walter C., Route 3, Chapel Hill
Mobley, Billy T., 1224 Plainters St., Rocky Mount
Mobley, Harris, 119 North St., Wake Forest
Mobley, Robert, Moncure
Moffitt, Clyde L., Route 1, Ramseur
Monk, Charles, Jr., 1506 Springfield Ave., High Point
Monk, W. R., 830 Durham Rd., Roxboro
Monteith, Clyde, Bryson City
Moody, R. E., Lake Toxaway
Moody, A. C., Route 2, Marshville
Moore, Ernest W., Granite Falls
Moore, F. R., 4910 Monroe Rd., Charlotte
Moore, Gene, Lake Toxaway
Moore, Guy C., Ninth St., Lexington
Moore, Harry J., Currie
Moore, Howard, Dallas
Moore, John A., 2507 Glendale Ave., Durham
Moore, Paul, Route 3, Yadkinville
Moore, Raymond E., Lake View, S. C.
Moore, Robert, Thomasville
Moorefield, O. M., Route 4, Winston-Salem
Moorefield, Virgil H., Jr., Bonlee
Moorehead, W. R., Route 1, Box 122-A, Leland
Moose, J. D., Route 9, Box 693-A, Charlotte
Moose, J. L. Walter, Gatesville
Moser, Isom, Route 7, Monroe
Moss, Grover, Murphy
Morgan, Delton, Route 5, Lumberton
Morgan, Frank, Marshall
Morgan, H. A., Wilkesboro
Morgan, L. J., Clarksville, Va.
Morgan, Maynard H., 129 Allen St., Wake Forest
Morgan, O. J., P. O. Box 982, Kannapolis
Morgan, Quinn, Route 8, Box 976, Concord
Morphis, L. H., Burgaw
Morris, Curtis G., Granite Falls
Morris, D. N., Box 138, Tarawa Terrace
Morris, J. Alton, Murphy
Morrison, Sam, Route 1, Lincolnton
Morriss, L. J., 2804 Anderson Dr., Raleigh
Morris, Roy A., 308 N. 3rd St., Sanford

Morris, W. D., 1806 Princess St., Wilmington
Morrisett, Stephen S., Boiling Springs
Morrow, David F., Route 2, Stanfield
Morrow, Paul, Route 1, Hudson
Morton, Johnnie, Route 9, Concord
Morton, Julian R., Route 1, Dover
Moss, Zeb, Caroleen
Motley, Julian M., Rose Hill
Moyers, D. S., Elizabeth City
Mull, Paul, Route 3, Waynesville
Mull, Roy W., Route 2, Albemarle
Mullen, Waldo K., Box 561, Cherryville
Mullinax, James Leland, Balfour
Mullinax, T. R., Bunn
Mumford, H. S., Durham
Munn, Lonnie D., Weaverville
Murphy, Manly, Star
Murphee, Marvin, 105 Vannoy St., Greenville, S. C.
Murphy, O. Jack, 3310 Main Ave., N.W., Hickory
Myers, Donald G., 408 Piedmont St., Reidsville
Myers, J. W., P. O. Box 56, Glenville
Myers, L. E., Box 222, Jonesville
Myers, M. H., 3815 Hasting Ave., Winston-Salem
Myrick, C. W., Cumberland
Nail, L. A., 232 S. Williamson, Burlington
Nance, Johnny, 350 Linville Rd., Mt. Airy
Naney, Charles W., Swepsonville
Napier, Henry, Tyner
Napier, Jack, Route 4, Monroe
Nation, Robert, Wallburg
Naylor, Gerald W., Cooleemee
Neal, Charles E., P. O. Box 27, Alexis
Neal, John T., Penrose
Neal, Woodrow W., Route 2, Louisburg
Needham, Raymond C., Route 1, Stoneville
Neiswonger, Jerry, Colfax
Nelson, J. Raymond, Mars Hill
Nelson, T. W., 122 16th St., S.E., Hickory
Neuenschwander, Kenneth, Rowland
New, T. G., Jr., King
Newman, S. A., Wake Forest
Newton, Dewey, Harris
Newton, R. L., Millbrook
Nichols, H. L., Route 4, Durham
Nickens, P. B., Plymouth
Nida, Clarence R., 441 Creek Ridge Rd., Greensboro
Niswonger, Don R., 2505 "B" St., Durham
Nix, J. O., Satolah, Ga.
Nix, Paul, 3810 Burt Dr., Raleigh
Nordan, Fred, Route 7, Fayetteville
Norman, Lowe A., Route 4, Elizabeth City
Norton, Sidney, Stony Point
Nuckles, R. O., Route 1, Colfax
Oates, C. M., Route 1, McLeansville
Oates, David O., 1922 Fargis St., Greensboro
Oates, Jim, Route 1, Charlotte
Odum, Nash A., 70 Victory Hts., Lumberton
O'Flaherty, J. C., Wake Forest College, Winston-Salem
Olive, Eugene, Wake Forest College, Winston-Salem
Oliver, Barney, Route 1, Trade, Tenn.
Oliver, R. Lacy, Route 1, Garner
Ollis, Davis, Route 5, Morganton
O'Neal, Sam H., Ronda
O'Quinn, J. L., Wadesboro
Orr, Elwood, 4706 Wrightsville Ave., Wilmington
Orr, Finley M., Route 1, Brevard
Orr, Oliver, Robbinsville
Osborne, Iredell, Route 4, North Wilkesboro
Outlaw, Robert, Route 7, Monroe
Owens, Cleat, State Hospital, Morganton
Owen, Julius, Lake Toxaway
Owens, Mark, 2700 Sunset Ave., Greenville
Owens, M. O., Jr., 219 Highland Ave., Lenoir
Owens, Robert, P. O. Box, Rutherfordton
Owens, W. M., Route 1, Rutherfordton
Owle, W. D., Cherokee
Oxendine, Joseph, Route 4, Lumberton
Oxford, C. E., Route 1, Kings Mountain
Pace, Richard, Box 125, Flat Rock
Padgett, W. W., McAdenville
Page, Dan, Clarkton
Page, Daniel, 3509 Market St., Wilmington

Page, Dewey V., 620 Georgetown Rd., Raleigh
Page, W. M., Fuquay Springs
Painter, Elmer C., 509 Ann St., Wilmington
Painter, Roby L., Banner Elk
Palmer, Jack, Route 1, Marble
Palmer, William L., Wake Forest
Pardue, Lloyd J., Pleasant Hill
Parham, A. H., Route 2, Candler
Parham, Clyde, 179 Woodfin St., Asheville
Parham, E. T., Robbins
Parham, M. H., Route 3, Candler
Parham, Otto, Route 1, Waynesville
Parker, A. Leroy, Jr., 709 Asheboro St., Greensboro
Parker, B. H., Route 2, Bostic
Parker, C. E., New Bern
Parker, Earl H., Fremont
Parker, J. H., South Mills
Parker, Harold, Route 3, Mocksville
Parker, J. H., South Mills
Parker, Lawrence, Route 4, Waynesville
Parker, Marion E., Box 445, Troy
Parks, Pervis C., Cycle
Parkerson, D. E., Gibson
Parris, Frank, Bryson City
Parris, Robert, Route 1, Sylva
Parris, James M., Cherokee
Parrish, A. D., Route 1, Zebulon
Parrish, V. W., Jr., 329 S. Main St., Wake Forest
Parsons, Frank, Route 3, Bakersville
Partaine, Jack, 201 W. Ceymore, J. H., Goldsboro
Partin, Jack, Wake Forest
Pasetti, Alexander, Box 286, Richlands
Pasley, Roe, Grassy Creek
Pate, E. W., 501 Walter St., Kannapolis
Pate, R. A., Micaville
Patrick, C. H., Wake Forest College, Winston-Salem
Patterson, Aubrey Q., Route 1, Wake Forest
Patterson, Bob, Kings Mountain
Patterson, Daniel W., 105 Third St., Leaksville
Patterson, Edward, Blowing Rock
Patton, James, Vonore, Tenn.
Payne, Earl, Sylva
Payne, Ewell, Cherokee
Payne, Tommy S., 216 Brice, Sharpsburg
Payne, Walter F., Kings Mountain
Payne, W. C., Blowing Rock
Payne, W. W., Route 9, White St., Concord
Pearson, Clyde P., Route 1, Hillsboro
Pearson, W. L., Jr., Drexel
Pearson, J. Earl, Kings Creek Station, Lenoir
Peek, A. E., Route 2, Canton
Peek, Don, Route 2, Lenoir
Pegram, C. M., Box 267, Thomasville
Pegram, M. A., Route 2, Rocky Mount
Penley, Larry, 925 5th St., S.E., Hickory
Perkins, Ned, Route 4, Morganton
Pernell, J. H., Forest Hills Baptist Church, Winston-Salem
Perreault, Quentin M., Cullowhee
Perry, Cecil M., Box 8, Ridgecrest
Perry, Frank, Badin
Perry, Gattis, Wake Forest
Perry, W. H., Route 1, Concord
Peterson, Linwood, 201 N. Cedar St., Lumberton
Pettit, W. E., 2524 Oakwood Dr., Winston-Salem
Phelps, W. G., Wilmington
Phillips, Baxter C., Southside Baptist Church, Wilmington
Phillips, Lawrence, Toast
Phillips, Lee A., Hobbsville
Phillips, M. Hunter, Jr., Route 7, Winston-Salem
Phillips, N. B., 1502 Old Spartanburg Rd., Hendersonville
Phillips, R. L., Box 762, Brevard
Phillips, Randolph, Pendleton
Phillips, V. D., Route 2, Graham
Phipps, Aaron, Route 2, Raleigh
Phipps, Paul, Crumpler (Grassy Creek)
Pickler, Clarence, Route 3, Vale
Pierce, C. R., 1153 Battleground Ave., Greensboro
Pierce, Marion J., Bessemer City, Box 611
Pierce, Ronnie, 3401 Plaza Rd., Charlotte
Pierce, Warren, Route 2, Lexington
Pierce, Willard, Walnut Cove
Pike, Charles, Route 1, Alexander
Pilkey, Thomas, Stecoah
Pilkington, Thomas, Stecoah

Pinnix, L. C., Lillington
Piper, Elmer D., 2328 Greenway Ave., Winston-Salem
Pitt, K. Alvin, Box 385, New Bern
Pittman, David F., Box 191, Saxapahaw
Pittman, E. C., Route 3, Wadesboro
Pittman, James A., Halifax
Pittman, Joe, Route 1, Spruce Pine
Pittman, Lee, Spruce Pine
Pitts, H. E., Lenoir
Pitts, Horace, Route 6, Lenoir
Pitts, W. L., Route 4, Lincolnton
Piver, G. W., Ash
Pledger, Bennie, Box 2271, Raleigh
Plemmons, E. V., 1517 Spencer Mtn. Rd., Gastonia
Plemmons, E. Venson, Route 1, Hot Springs
Pless, Sam, Route 4, Marion
Poerschke, Robert E., 314 N. 2nd Ave., Siler City
Pollard, James L., 826 Hardee St., Durham
Poindexter, W. H., 214 N. Sunset Dr., Winston-Salem
Ponder, Lee, Route 1, Mars Hill
Ponder, Lloyd, Route 1, Mars Hill
Poole, Carl, Battleground Rd., Greensboro
Poole, Charles J., Route 2, Wilkesboro
Poole, T. E., Route 4, Rutherfordton
Poole, W. H., 910 S. Marietta, Gastonia
Poole, William A., 245 Main St., Graham
Pope, Clayton, Polkton
Pope, W. Ellis, 5305 Raeford Rd., Fayetteville
Pope, William, Wake Forest
Porch, Geter R., Route 2, Mooresville
Porter, Earl N., 3141 Whiting Ave., Charlotte
Porter, James, E. Maiden
Postell, Francis, Andrews
Poston, Carl E., Prospect Hill
Poston, Eugene, Box 149, Wallace
Poteat, W. H., Chapel Hill
Potter, James S., 809 N. Person St., Raleigh
Potter, Jerry F., Thomasville
Potter, Russell, Elizabethton, Tenn.
Potts, E. H., 216 Fifth St., Spencer
Potts, Rufus F., Youngsville
Powell, E. G., Route 2, Gastonia
Powell, F. M., Thomasville
Powell, H. C., Nakina
Powell, Henry, 428 Green St., Rutherfordton
Powell, Marion, Eldred St., Valdese
Powers, J. L., 773 Elk Spur St., Elkin
Powers, J. L., Turkey
Pressley, James, Phifer St., Monroe
Prestwood, Francis L., 160 Spainhour St., Lenoir
Price, B. H., Southport
Price, C. Ray, Route 2, Dallas
Price, E. W., Jr., Green St. Baptist Church, High Point
Price, Gordon L., Roanoke Rapids
Price, Howard S., Route 1, Rockingham
Price, Oliver C., Glen Alpine
Prickett, Carlton, First Baptist Church, Burlington
Pridgen, Lee, Box 1046, Raleigh
Primm, Gerald C., 1020 W. South St., Raleigh
Prince, G. Clyde, Loris, S. C.
Prince, Joe R., Stantonsburg
Privett, H. A., Short and Jackson St., Concord
Privott, John W., Atlantic
Proctor, T. G., Jr., Route 4, Hendersonville
Propest, Garrett, Route 2, Clyde
Propst, R. Albert, 710 Maupin Ave., Salisbury
Pruden, Douglas, 3103½ Clark Ave., Raleigh
Pruett, J. G., Box 191, Elkin
Pruett, R. S., Murfreesboro
Pruitt, Bill, Hays
Pruitt, Albert, Route 1, North Wilkesboro
Pryor, D. C., Route 4, Elizabeth City
Puckett, Joe R., Smithfield
Puetts, Joe R., Route 1, Nashville Hwy., Rocky Mount
Pulley, Odell W., Route 1, Stedman
Pulley, R. R., Box 284, Creedmoor
Purcell, James I., 237 N. Wingate St., Wake Forest
Pyatt, William A., Route 6, Morganton

Pyatt, J. S., Route 3, Marion
Pym, Earl, 1317 Garfield Rd., Burlington
Quakenbush, Aubrey, N. Gaston Rd., Kings Mountain
Queen, Wesley, Route 1, Box 306, Morganton
Quick, H. A., Route 3, Morganton
Quidley, Phil H., Route 1, Hertford
Raby, M. H., Box 171, Canton
Raines, Calvin E., Route 3, Rocky Mount
Raines, B. L., Route 1, Box 272, Edenton
Rainey, L. J., Saluda
Ramsey, Glen A., Jr., 1001 Wayen St., Marion
Ramsey, J. W., Route 3, Morganton
Ramsey, Lenuel J., Route 4, North Wilkesboro
Ramsey, R. B., Route 2, Mebane
Rand, C. K., 924 E. Homestead, High Point
Randle, Charles F., Route 2, Polkton
Raper, J. C., Route 1, Louisburg
Rasberry, John, Randleman
Rawlinson, J. E., 1011 Ferndale Dr., High Point
Ray, Ben Lee, 21 Phillip St., Canton
Ray, Bill E., Route 1, Sylva
Ray, Ellis, Route 1, Burnsville
Ray, Harold, Route 4, Burnsville
Ray, J. C., Severn
Ray, James W., 2801 Oberlin Rd., Raleigh
Ray, H. V., Route 4, Rutherfordton
Ray, Lyda, Route 1, Burnsville
Ray, Virgle, Del Rio, Tennessee
Ray, Z. G., Elizabethtown
Reavis, M. F., Route 3, Yadkinville
Redding, Earl M., Route 2, Box 532, Gastonia
Redwine, Richard K., Box 7595, Reynolda Branch, Winston-Salem
Reece, Baucom, Route 1, Guilford College
Reece, C. C., China Grove
Reece, Fred W., Route 3, Denton
Reece, James M., Thurmond
Reece, Paul M., 3818 Fritz Ave., Winston-Salem
Reece, R. E., Box 1052, New Bern
Reed, Frank W., Tuckaseigee
Reed, W. C., Thomasville
Reel, O. B., Route 1, Mount Holly
Reep, Clyde J., Route 1, Alexis
Reese, E. L., Route 2, Boonville
Reese, J. J., Glenwood
Reese, Kermit W., Route 1, Brevard
Reese, W. N., Route 3, Box 146-A, Morganton
Reese, W. W., 1208 E. 25th St., Winston-Salem
Register, H. L., 1615 Center Grove Rd., Kannapolis
Reid, Arthur L., Route 1, Madison
Reid, B. W., Route 1, Mills Springs
Reid, Warren J., Boiling Springs
Reinert, John H., Draper
Renegar, G. Elmo, P. O. Box 106, Winston-Salem
Revels, J. A., Hickory
Revels, Ollie, 321 Walkertown St., Winston-Salem
Revels, Ollis, Shelby
Revis, E. C., Box 509, Canton
Revis, J. E., Sparta
Revis, James, Route 1, North Wilkesboro
Revis, John Wayne, Lake Toxaway
Reynolds, Eddie, 822 Morven Rd., Wadesboro
Reynolds, George E., Atkinson
Rhiner, E. M., Route 1, Coats
Rhinehardt, W. G., 101 Elk Mtn. Rd., Asheville
Rhinehart, Clyde, Route 4, Franklin
Rhodes, O. D., Dermid Ave., Hendersonville
Rhodes, Lawrence, Route 1, Mars Hill
Rhyme, Bill, Harkers Island
Rhyne, M. P., Dallas
Rice, R. C., Rockingham
Rice, R. E., First Baptist Church, Winston-Salem
Rich, Lyman, Route 2, Candler
Rich, Thomas L., Jr., First Baptist Church, Fairmont
Rich, Willard A., Box 233, Weaverville
Richards, Joe, Box 132, Icard
Richardson, Charlie, North Wilkesboro
Richardson, D. E., Mars Hill
Richardson, J. A., Jr., 1612 N. Lee St., Salisbury

Ricks, Horace, Box 74, Princeton
Rickjman, George, 801 Sunset Dr., High Point
Riddle, S. L., Box 85, Creswell
Riddle, Wayne, Route 6, Statesville
Riggin, R. D., Route 1, Albemarle
Riggan, J. W., Route 2, Macon
Riggs, Gerald K., Maysville
Riggs, Paul, Guilford College
Rimmer, W. B., Route 1, Troutman
Rippy, A. V., 115 Nelson Ave., Charlotte
Ritch, C. R., 612 Wise St., High Point
Rivers, Billy, Rockingham
Rivers, Robert Hayne, Route 2, Franklinton
Roach, E. C., New London
Roach, J. F., Route 2, Wendell
Roach, T. H., Route 4, Lincolnton
Roark, Keene C., Creston
Robbins, Allen M., Hudson
Robbins, R. E., Apex
Robbins, Troy G., 2502 Immanuel Rd., Greensboro
Robbins, Woodrow W., 911 Tabor St., High Point
Roberson, J. Hoyt, Sugar Grove
Roberson, W. T., Ann St., Beaufort
Roberts, C. C., 117 Church St., Mount Holly
Roberts, David B., Route 2, Marshall
Roberts, Eugene L., Pikeville
Roberts, Fred C., 2837 Grimes St., Charlotte
Roberts, George A., Box 1016, Dana
Roberts, Lawrence, Route 2, Shelby
Roberts, S. H., Haw River
Robertson, Arnold L., 119 S. Holden Rd., Greensboro
Robertson, Fred, Route 1, Lake Lure
Robertson, R. R., Lancaster, S. C.
Robinette, T. E., Waynesville
Robinson, Cays, Route 2, Marshall
Robinson, Clarence, Marshall
Robinson, Frank B., 2 Woodlawn, Biltmore
Robinson, John F., Route 2, Fayetteville
Robinson, Lowell, Selma
Robinson, McCoy, Rutherford College
Roe, H. D., 1009 Olive St., Greensboro
Roebuck, Claude V., Wake Forest College, Winston-Salem
Rogers, Carl W., Route 2, Box 163-C, Asheville
Rogers, David W., Milton
Rogers, Dewey, Route 1, Asheville
Rogers, Elbert, Leland
Rogers, Earle J., 209 College Ave., Washington
Rogers, James, Route 2, Hayesville
Rogers, W. M., McCaysville, Ga.
Rogers, Wade, Taylorsville
Rollins, Leonard, 1307 S. Main St., Lexington
Rose, F. T., Box 282, Brevard
Ross, M. L., Route 1, Box 915, Valdese
Ross, Jason D., N. Church St., Valdese
Ross, Paul C., Route 3, Lenoir
Rotan, Z. W., Box 202, Enka
Rowan, Jack, Latta, S. C.
Rownd, Robert, N. Canton Baptist Church, Canton
Royal, C. N., Angier Ave., Durham
Royal, J. P., Route 2, Roseboro
Royster, G. L., Burlington
Ruff, Wade F., 205 Green St., Rutherfordton
Rumfelt, Harvey W., Route 6, Box 115, Mount Airy
Rundle, Richard, Route 4, Statesville
Ruppe, H. H., Route 5, Gaffney, S. C.
Rushing, Glenn, Route 2, Monroe
Russell, Charles, Route 1, Marion
Russell, Dock D., Route 1, Clyde
Russell, Ernest P., Dunn
Russell, Paul H., Chocowinity
Russell, W. G., 45 Wild Cherry Rd., Asheville
Ruth, W. D., 2 Westwood Place, Asheville
Rutledge, Hoyt, 2405 N. Pine St., Charlotte
Rymer, John F., Route 4, Hendersonville
Saltz, Eugene, Penrose
Sampson, Knox, Pembroke
Sampson, W. E., 805 Raeford Ave., Lexington
Sandifer, Billy, Route 3, Hendersonville

Sapp, Earl, 209 Brooks St., Wake Forest
Sassar, Lonnie, Murfreesboro
Sasser, T. L., Box 2249, Greensboro
Saunders, W. L., 416 New River Dr., Jacksonville
Sawyer, C. D., 149 Starnes Cove Rd., Asheville
Scalf, John H., Jr., Box 276, Jamestown
Scarlett, R. E., Route 3, Hillsboro
Schrum, Gordon, Route 5, Lincolnton
Schrum, Howard A., Box 75, Dallas
Schreckenburg, Robert, Route 1, Boomer
Scism, E. Ray, Route 1, Bessemer City
Scoggin, B. Elmo, Wake Forest
Scoggins, Glen O., Gilkey
Scott, M. Fred, Jr., Longview Baptist Church, Raleigh
Scott, Paul, 1406 W. Davis St., Burlington
Scott, Wayne E., Seaboard
Scott, W. L., 1013 Hale St., Durham
Scronce, Hampton, Route 1, Newton
Sears, M. O., Route 1, Varina
Seatz, Eugene, Todd
Seatz, Robert E., Route 1, Bakersville
Seay, Joe, Cedar Mountain
Segars, Ed, Wingate College, Wingate
Sellers, Elmer, Route 4, Mocksville
Sentell, Lamar, Tyner
Settle, C. M., Route 1, Statesville
Settlemyre, G. F., Central Falls
Settlemyer, Z. W., Box 283, Cherryville
Seymour, Robert E., Mars Hill
Sexton, E. Z., Jefferson
Sexton, W. M., Route 1, Lansing
Sharpe, Lauren, Box 333, Kenansville
Shaw, Everett, Glade Valley
Shaw, G. B., 3800 Cumberland Rd., Fayetteville
Shaw, J. C., Box 655, Bladenboro
Shaw, M. W., Route 2, Brown Summit
Shearin, R. C., Box 14, Goldrock Rd., Rocky Mount
Shell, Loyd, Route 2, Marion
Shelton, Ed, Route 1, Flag Pond, Tenn.
Shepherd, Grady, Route 1, Weaverville
Sheridan, W. J., Kelford
Sherlin, Jeter, Route 1, Marshall
Sherman, Derwood, Route 2, Ft. Mill, S. C.
Sherrill, Thomas, Statesville
Sherron, Jack, Route 2, Randleman
Sherwood, Gene, Vilas
Sheilds, W. K., Route 1, Franklin
Shields, Hadley, Mineral Bluff, Ga.
Shimpock, Farrell, Route 13, Box 618, Concord
Shipman, Paul, Route 1, Hendersonville
Shoaf, Sammy, 17 Montlieu, Thomasville
Shoff, Edward B., P. O. Box 1367, Asheville
Shope, B. F., Robbinsville
Shope, C. H., Jr., Route 3, Asheville
Shope, Lawrence, Route 1, Dillard, Ga.
Shore, George E., Box 296, Mayodan
Shore, J. C., Route 2, East Bend
Shore, Howard, Hudson
Shotwell, Earl, 40 Morgan's Trailer Park, Herring Ave., Wilson
Shoupe, Paul, Route 2, Hillsboro
Shown, Albert, Purlear
Shuford, J. N., 49 Pennsylvania Ave., W. Asheville
Shugart, Carnie, Jonesville
Shugart, Grady, Route 1, Thomasville
Shumate, Luther, Marion, Va.
Sides, Haskell, Denver
Sides, James B., 840 W. Marion St., Shelby
Sigmon, C. E., Route 4, Charlotte
Sigmon, James M., 216 W. "A" St., Newton
Silberhorn, A. J., Route 4, Box 902, Rocky Mount
Siler, T. W., Route 1, Maysville
Silver, Dan, Route 2, Wendell
Silver, J. Sam, Route 6, Lenoir
Silvey, H. Hayes, Route 1, King
Simmons, Clete W., Jonesville
Simmons, Charles A., Mount Airy

Simmons, D. G., Route 2, Fort Mill, S. C.
Simmons, George E., Wadesboro
Simmons, W. V., Ash
Simpson, Claude, Summerfield
Simpson, B. Clyde, Route 4, Lumberton
Simpson, John H., Route 5, Salisbury
Simpson, Paul, Route 1, Indian Trail
Sinclair, Charles D., Aulander
Sinclair, W. F., Box 532, Hendersonville
Singletary, G. M., 709 Greenleaf St., Elizabeth City
Singley, Ambrose, Route 2, Lenoir
Sisk, J. L., Route 2, Ellenboro
Sitton, C. Frank, Route 1, Mount Airy
Sizemore, F. H., Box 834, Henderson
Slagle, Jesse J., Route 4, Marshall
Slagle, T. A., Route 3, Franklin
Slaton, Wayne A., Bryson City
Sledge, W. C., 425 McDonald Ave., Charlotte
Smart, John H., Route 1, Connelly Springs
Smart, M. M., Connelly Springs
Smith, A. J., Route 3, Franklin
Smith, Anson, Ash
Smith, Ard D., Route 2, Asheville
Smith, Arnold, Zebulon
Smith, Avery H., Route 4, Asheboro
Smith, B. M., 102 Lake Forest Parkway, Wilmington
Smith, C. L., Vine St., Goldsboro
Smith, Charles W., Swannanoa
Smith, Cecil T., Star Route, Black Mountain
Smith, Dock A., Cherokee
Smith, Downing H., Box 1098, Jacksonville
Smith, E. B., High Shoals
Smith, Eli B., Long Island
Smith, Ernest M., 11 N. Main St., Shelby
Smith, Fred M., Longview Baptist Church, Raleigh
Smith, Henry, 105 N. Drive, Concord
Smith, Henry, Deep Gap
Smith, Horace L., 146 Academy St., Canton
Smith, Howard, Route 1, Elon College
Smith, Ivy A., Route 6, Morganton
Smith, John D., Jonesboro Heights, Sanford, Box 3
Smith, John G., Route 1, Canton
Smith, R. Marvin, 35 Brown St., Lexington
Smith, Lee, Box 33, Hazelwood
Smith, Leroy, Route 4, Rutherfordton
Smith, L. P., Elliott Rd., Winston-Salem
Smith, L. W., Delacroix St., Oxford
Smith, Malbert A., Jr., 401 S. Plymouth St., Fayetteville
Smith, M. D., Box 111, Candler
Smith, O. J., 105 Hall St., Hendersonville
Smith, Richard D., Union Mills
Smith, R. F., Jr., Route 2, Kinston
Smith, Roy, Route 7, Lexington
Smith, R. E., 613 Woodburg Ave., High Point
Smith, Silas C., Route 4, Mount Airy
Smith, W. Cecil, East Laurinburg
Smith, W. Chas., III, 2414 Guess Rd., Durham
Smith, W. L., Springfield Ave., High Point
Smith, W. T., Murphy
Smith, William A., Zebulon
Smith, Wm. T., 111 W. Jackson St., Mebane
Smithwick, Edwin L., 1900 Kirkman Dr., Greensboro
Sneed, Lonnie, Bragg St., Monroe
Snipes, Luther E., Route 3, Lenoir
Snow, O. E., Route 6, Cole Rd., Winston-Salem
Snyder, Kenneth, Route 4, Reidsville
Snyder, R. M., Stocksville
Snypes, William L., Ridgecrest
Sorrells, W. L., Route 6, Lenoir
Southern, R. M., Route 2, Brown Summitt
South, Glenn, Trade, Tenn.
Sowers, W. C., Fancy Gap, Va.
Sparks, L. E., Traphill
Spear, R. D., Jr., Route 4, Mebane
Spears, William E., Jr., 411 E. Center Ave., Mooresville
Spell, D. M., Powellsville
Spence, B. M., 709 W. Peace St., Raleigh

Spivey, J. C., 320 Church St., Wilmington
Spivey, E. L., 2502 Mayview, Raleigh
Splawn, J. W., Route 1, Tryon
Spradlin, William H., Jr., Weaverville
Sprinkle, Charles, Route 2, Candler
Sprinkle, E. F., Route 2, Marion
Sprinkle, Joe A., Box 25, Spruce Pine
Spry, Robert J., Route 3, China Grove
Stafford, Charles, Box 237, Holly Springs
Stagg, Sam T., Bryson City
Staley, Alfred E., 194 Academy St., Concord
Stallings, H. W., Albemarle
Stallings, M. W., Route 1, New London
Stanfield, C. H., Route 5, Stuart, Va.
Stanfield, Richard, 112 E. Peyton St., Kinston
Stanford, Alfred, 111 N. Spruce St., Winston-Salem
Stanford, Richard, 112 E. Peyton, Kinston
Stanley, Joe, Leland
Stanley, Ralph J., Route 1, Elkin
Stanley, Walter W., Box 378, Archdale
Stanberry, J. S., Hayesville
Stancil, J. N., 794 Nashville Rd., Rocky Mount
Starling, A. C., Route 4, Burlington
Starling, H. R., 413 S. William St., Goldsboro
Starnes, Arlie, Albemarle
Starnes, Cloyes, Hamlet
Starnes, Howard Clove, 139 Brevard Rd., W. Asheville
Starnes, Nane, 40 Blue Ridge Ave., Asheville
Starnes, Ted L., 1329 15th St. Crt., N.E., Hickory
Stedman, Robert O,. Route 7, Salisbury
Stealey, S. L., Wake Forest
Steele, Tommie, Jr., Raleigh
Steely, John E., Wake Forest
Steen, T. Harold, Route 2, Spring Hope
Stegall, J. F., Route 1, St. Pauls
Stephens, A. P., 1406 E. 5th St., Lumberton
Stephens, G. Van, Angier
Stephens, Irvin, Lillington
Stephenson, A. D., Route 3, Smithfield
Stephenson, John B., Lewiston
Stephenson, W. J., 732 Mocksville Ave., Salisbury
Stevens, Charles A., 708 Lawsonville Ave., Reidsville
Stevens, Charles H., 432 S. Broad St., Winston-Salem
Stevenson, Luther, Conway, S. C.
Stewart, Elliott B., Rocky Point
Stewart, Gurley, Robbinsville
Stewart, Inman, Route 4, Matthews
Stewart, James, 1061 Johnstown Rd., Thomasville
Stiles, Fred, Route 4, Murphy
Stillwell, Jason, Route 4, Hickory
Stines, Edward, Dallas
Stirk, Douglas, Rockingham
Stocks, R. L., Jr., 120 Cox Ave., Raleigh
Stogner, W. H., Route 4, Albemarle
Stokes, Henry B., Carrboro
Stone, Ted Gerald, Route 3, Apex
Stone, Thurman, 432 S. Union St., Concord
Stoner, J. D., 3200 Willard St., Winston-Salem
Stough, Henry W., Aulander
Stowe, J. W., Mount Holly, 101 Short St.
Stowe, Lester, Route 1, Murphy
Strange, J. B., Route 2, Marion
Strickland, B. M., Route 2, Marion
Strickland, C. M., Route 2, Seagrove
Strickland, W. C., Wake Forest
Stringfield, P. C., Mars Hill
Strole, Forest L., Box 255, Chadbourn
Stroud, Joe, Baptist Bldg., Raleigh
Stroud, I. T., Box 286, Wake Forest
Stroupe, S. M., Route 1, Connelly Springs
Studdard, Albert, Cleveland, Ga.
Stutts, Jasper, Red Springs
Styles, E. Travis, 112 Trail One, Grove Park, Burlington
Suddreth, Claude B., Route 7, Lenoir
Suggs, Delano R., Box 416, Pleasant Garden

Sullivan, Clyde, 2934 Newland Rd., Charlotte
Sullivan, Gwyn P., Route 2, Lenoir
Summers, E. S., 909 Centergrove Rd., Kannapolis
Summey, Charles B., Box 33, Knightdale
Summey, R. F., Sr., Route 2, Gastonia
Surrett, Claude, Route 4, Asheville
Surrett, Ralph, Route 1, Canton (Marion)
Sutton, Lewis H., Woodland
Swafford, Arvil, Route 3, Franklin
Swanger, Robert, Box 1051, Canton
Swanson, Luther, Murphy
Swett, T. M., Route 1, Rowland
Swicegood, M. C., Bakersville
Swinney, G. W., 724 Beaumont Ave., Burlington
Swinson, A. J., Route 5, Lenoir
Swinson, James E., Route 6, Morganton
Switzer, Willis H., Barnesville
Sykes, John M., First Baptist Church, Statesville
Talbert, E. E., West Monroe Baptist Church, Monroe
Talbert, L. A., Route 4, Rockingham
Tarlton, W. V., Route 5, Shelby
Tate, James H., 404 Sunset Ave., Clinton
Tatem, A. C., Route 1, Fayetteville
Taylor, A. K., Independence, Va.
Taylor, C. T., Route 3, Franklin
Taylor, Carl W., 810 Ridgeway Dr., Hendersonville
Taylor, Dallas, Route 2, Mebane
Taylor, E. C., Red Springs
Taylor, Gordon, P. O. Box 170, Hickory
Taylor, J. D., Route 8, Box 76, Charlotte
Taylor, James S., Box 756, Hillsboro
Taylor, Preston J., 213 Wrenn St., Mount Airy
Taylor, Robert L., 212 Royal Oak St., Thomasville
Taylor, Tomas D., Route 1, Shelby
Teachey, A. R., Route 3, Nashville
Teague, C. W., Route 7, Monroe
Teague, E. N., 333 Hawely Lane, Fayetteville
Teague, G. Forest, Route 5, Shelby
Teague, Jarvis W., Murfreesboro
Teague, N. C., 1428 Elk Spur Ext., Elkin
Temple, D. L., Jonesville
Templeton, R. R., Box 564, Mooresville
Tenery, Bob, Route 3, Albemarle
Tenery, L. M., Route 3, Shelby
Terrell, W. Isaac, First Baptist Church, Winston-Salem
Thomas, Arthur, Route 1, Green Mountain
Thomas, C. F., Council
Thomas, Elmer Lee, 517 High Point Ave., Statesville
Thomas, Fulton, Stedman
Thomas, Harry Lee, 2134 Bromurch Rd., Charlotte
Thomas, L. M., Garnett St., Henderson
Thomas, LeRoy A., Route 1, Box 263A, Swannanoa
Thomas, Loy, Blairsville, Ga.
Thomas, R. U., Route 2, Rocky Mount
Thomas, William, 2136 B Avenue, Charlotte
Thomason, Berlin, Warne
Thomason, B. W., 20 E. Jordan St., Brevard
Thompson, Alex F., 506 National Court, New Bern
Thompson, Calvin, Murphy
Thompson, Coy L., 1403 Durham St., Burlington
Thompson, D. C., New Hope
Thompson, James R., Delco
Thompson, H. G., Route 1, Colerain
Thompson, R. E., Bostic
Thompson, William J., Box 468, Hamlet
Thompson, Zeb, Gold Hill
Thornburg, George, Kings Mountain
Thornburg, J. J. Route 1, Kings Mountain
Thorpe, B. Terry, Box 395, Old Fort
Tiller, Johnnie, Route 6, Morganton
Tilley, Grover, Route 2, Elkin
Tillman, Jerry L., 105 Elizabeth Ave., Wake Forest
Tobey, Thomas, Clarkton
Todd, L. L., Route 2, Lumberton
Tomberlin, Homer, Route 2, Weaverville
Tomilson, Aubrey S., Box 296, Louisburg

Townsend, Harold, Route 1, Clyde
Trantham, William, Copperhill, Tenn.
Trammel, Charles B., Burnsville
Travis, Fred, Jr., Route 1, Box 39E, Morganton
Trexler, R. L., 735 Wilmar Dr., Concord
Tribble, Harold W., Wake Forest College, Winston-Salem
Tribble, Harold W., Jr., Pittsboro
Triplett, Ben, Deep Gap
Trivett, Billy, Damascus, Va.
Trivett, Victor, Skipwith St., Concord
Trogdan, Paul T., Cumberland
Trotter, J. Carroll, Jr., Wake Forest
Truett, W. T., Culberson
Trull, Bobby, Route 2, Canton
Trull, Clarence M., Route 2, Canton
Tucker, Charles R., Parkton
Tucker, Clarence C., Landrum, S. C.
Tucker, Clyde H., Route 4, Box 360, High Point
Tucker, Frank, Warrensville
Tucker, George A., Route 1, Pilot Mountain
Tucker, J. D., Oakboro
Tull, James E., Wake Forest
Tullocks, John, Everetts
Tumblin, Fred, 2819 Chapel Hill Rd., Durham
Turner, B. S., Waco
Turner, C. L., Route 1, Burgaw
Turner, G. Scott, Sr., Buie's Creek
Turner, G. Scott, Jr., Route 2, Raeford
Turner, M. M., Calypso
Turner, Oscar, Merry Hill
Turner, W. W., Wendell
Tuttle, Bernard, 112 Wayside Circle, Lenoir
Tuttle, Clifton A., Route 3, Rockingham
Tuttle, Floyd, 213 W. 30th St., Winston-Salem
Tyndall, M. L., 111 Morningside, Kinston
Tyner, Wayne, Proctorville
Tyson, Joel S., 304 Aycock St., Thomasville
Tyson, Vance H., Route 2, Bladenboro
Udvarnoki, Bela, Murfreesboro
Ulrich, E. E., Box 3083, Wilson
Ulrich, Ed., Jr., Box 985, Goldsboro
Underwood, J. T., Route 2, Waynesville
Underwood, Jarvis, Franklin
Upchurch, E. C., Box 66, Kannapolis
Upchurch, H. C., Route 3, Smithfield
Upchurch, Percy B., Box 738, Greenville
Upton, C. R., Star Rt., Rutherfordton
VanHorn, T. W., 3010 8th Ave., S.W., Hickory
Vance, Clarence O., Asheville
Vannoy, Robert S., Fairfax, Va.
Vanderford, James E., Route 4, Murphy
Varnum, Weston, Supply
Vaughan, Adrian, Route 1, Weaverville
Vaughan, C. C., 411 Mt. Vernon St., Winston-Salem
Vaughan, Joe, Morrisville
Vaughan, Kenneth A., Route 3, Kernersville
Vaughan, L. B., Box 454, Brevard
Vaughan, R. B., Route 1, Alexander
Vehaun, Scott, Elkwood Ave., Asheville
Venters, Douglas A., Richfield
Vess, L. O., Route 1, Swannanoa
Via, Dan O., Jr., Wake Forest College, Winston-Salem
Vinson, Eldridge T., Oxford
Vinson, William H., Wendell
Vipperman, J. L., Dallas
Wade, John, Blairsville, Ga.
Wagner, Charles W., Route 8, Box 603, Charlotte
Wagner, L. D., Columbia
Wagoner, W. R., North Wilkesboro
Wagoner, W. F., Route 1, Candler
Waisnar, A. R., Richfield
Walden, Henry E., Jr., 1324 Mordecai, Raleigh
Waldroup, Arvil, Robbinsville
Walker, A. A., Box 431, Maiden
Walker, Baxter, 108 Durant Dr., Fayetteville
Walker, Bennett L., Route 3, Burlington
Walker, Bill, Route 1, Hendersonville
Walker, C. W., Route 2, Shelby
Walker, E. M., Buie's Creek

Walker, Frank, Route 2, Wilkesboro
Walker, Ira, 106 N. Fairview, Lenoir
Walker, James A., 5200 Bragg Blvd., Fayetteville
Walker, J. W., Sourwood Dr., Route 9, Greensboro
Walker, S. Guy, 109 Littlejohn St., Gastonia
Walkingstick, John, Cherokee
Walkingstick, Sam, Cherokee
Walsh, James, Jr., Tabor City
Wall, Howard B., 203 Oak Ridge Dr., Forest City
Wall, R. E., 2721 Bon Air Ave., Winston-Salem
Wall, Vincent G., Route 4, Reidsville
Wall, Zeno, 853 W. Marion St., Shelby
Wallace, Irvin, Route 2, Harmony
Wallace, George H., 200 Ranch Dr., High Point
Wallace, Jerry M., Morven
Wallace, John, 1209 Airport Rd., E. Rockingham
Wallace, Orville D., Trade, Tenn.
Wallace, W. A., Ogden Mission, Wilmington
Walls, Floyd, Blairsville, Ga.
Walter, L. Eugene, Box 152, Highlands
Walters, George M., Box 591, Elkin
Walters, H. Lloyd, Cooleemee
Walters, T. E., Box 51, Stedman
Walton, J. O., Route 5, Lexington
Walton, Roland, Wilmington
Walton, W. H., Route 2, High Point
Warf, Milton, Route 4, Reidsville
Warfford, Walter L., Winston-Salem
Warren, Casper C., 318 N. Tryon St., Charlotte 2
Warren, Norman, Yadkinville
Warren, W. O., Hiddenite
Warren, William, Route 5, Fayetteville
Waters, A. R., Box 310, Denver
Waters, E. Lavelle, Route 6, Raleigh
Waters, Paul R., Route 2, Washington
Watkins, D. C., 1311 Old Charlotte Rd., Albemarle
Watson, Arlin, Route 1, Mount Airy
Watson, Dallas, Deep Gap
Watson, E. C., Jr., Stedman
Watson, Garth C., 254 N. Church St., Concord
Watts, Dwight S., Route 3, Wake Forest
Waugh, J. H., Jr., 1108 Avon Ave., Burlington
Wayland, John T., Wake Forest
Weatherman, John L., Route 3, Box 22, Mount Airy
Weatherspoon, R. L., Jr., Morrisville
Weaver, Fred, Blairsville, Ga.
Weaver, J. Marshall, Kelly
Webb, Ralph, Jr., Route 1, Vale
Weekley, Gordon, Jr., 4726 Addison Dr., Charlotte
Weeks, Willard K., Ridgecrest
Welch, C. C., Route 4, Franklin
Welch, Grady, 1515 S. Marietta, Lincolnton
Wellons, Charles, Route 2, Spring Hope
Wells, John C., East Bend
Wells, John L., 309 E. Street, North Wilkesboro
Wesley, John M., 130 Foushee St., Roxboro
Wesson, D. C., Box 112, Charlotte
West, Algie, Marble
West, E. Paul, Jr., Route 4, Raleigh
West, James E., 813 S. Main St., Wake Forest
West, John L., Box 452, North Wilkesboro
West, Rex, Route 2, Boone
West, R. W., Route 1, Andrews
Westmoreland, Duffy, 1104 Manning St., Leaksville
Westmoreland, George, Hudson
Wheeler, Lamar, Fairfield
Whisenhunt, Eph, Box 171, Clayton
Whisnant, J. D., Route 2, Yadkinville
Whisnant, Perry, Box 317, Ellenboro
Whitaker, Bruce E., 112 Dixie Trail, Raleigh
White, Brightie E., Snow Hill
White, E. D., Route 3, Rutherfordton
White, G. D., Route 5, Statesville
White, George, Jacksonville
White, George W. H., Box 7, Acme
White, Harold M., 208 Elmore St., Spindale

White, Harvey L., Route 1, North Wilkesboro
White, W. E., R.F.D., Newport
White, Raymond, Route 3, Box 336A, Kannapolis
Whitehurst, B. Marshall, 622 Cedar St., Roanoke Rapids
Whitsides, A. L., Box 141, Lincolnton
Whitson, Park, Route 1, Bakersville
Whitley, Richard, 402 College St., Kinston
Whitley, S. G., Route 2, Marshall
Whitley, S. Glenn, Route 2, Mars Hill
Whitson, Park, Route 1, Bakersville
Whittington, W. T., Jefferson
Whitworth, J. T., Route 3, Shelby
Wilde, Kadez, Route 1, Brevard
Wilds, Joe, Route 4, Marshall
Wilder, Jack B., 1933 Wake Forest Rd., Durham
Wilder, James M., 122 W. 7th St., Newton
Wiles, E. R., Thurmond
Wilhelm, Dwight, Mars Hill
Wilkie, E. C., Waynesville
Williams, Alton, Route 3, Jacksonville
Williams, Clarence, 1109 Woodruff Ave., Elizabeth City
Williams, E. B., Jr., 408 S. Plymouth St., Fayetteville
Williams, Frank, Jr., Box 595, Bladenboro
Williams, Gene, 457 Durham Rd., Wake Forest
Williams, Howard, Box 502, Swan Quarter
Williams, J. D., 127 W. Glendale St., Mt. Holly
Williams, Joe, Route 2, Canton
Williams, Lewis W., Route 2, Statesville
Williams, L. S., Route 2, Box 25, Matthews
Williams, O. B., Route 1, Shelby
Williams, Hugh Ross, Route 2, Woodsdale
Williams, Roger E., Jr., Mills Home, Thomasville
Williams, T. C., Jr., Yanceyville
Williams, Thomas C., Route 1, Chapel Hill
Williams, T. H., Ash
Williams, T. W., Mount Olive
Williams, William Harrison, 1115 S. Blvd., Charlotte
Williamson, R. B., Whiteville
Willis, Floyd R., Route 2, Vale
Willis, G. L., Route 2, Bessemer City
Willis, Garland, Route 3, Bryson City
Willis, J. B., 612 Rice St., Hamlet
Willis, T. Jeff, Route 3, Bakersville
Willis, John Ralph, Route 1, Franklin
Willis, R. T., Hamlet
Willix, Edgar, Depot St., Waynesville
Wilson, Bruce, Magnolia
Wilson, Carl, Reese
Wilson, Lyman, Route 2, Hendersonville
Wilson, M. Kenneth, Route 1, Durham
Wilson, Paul N., Route 3, Morganton
Wilson, Robert L., Toast
Wilson, W. Gordon, Route 1, Taylorsville
Windsor, Dan, Route 2, Marshall
Winkler, A. M., Todd
Winkler, Oscar, Route 3, Murphy
Wishon, Woodrow, State Road
Womble, James E., Box 982, Goldsboro
Wood, A. B., 2215 The Plaza, Charlotte
Wood, Dillard, Cullowhee
Wood, Harry D., Jr., Leaksville, 210 N. Henry St.
Wood, Scott, Route 4, Elkton, Maryland
Woodall, W. F., 207 Oak St., Spindale
Woodard, J. Mose, Hazelwood
Woodbury, Carl, Route 1, Harrisburg
Woodruff, Jesse F., Route 4, Mount Airy
Woodson, Robert, Cameron
Woody, Charlie, Spruce Pine
Woody, John W., 208 Albertson Rd., High Point
Woody, T. K., Jr., 508 Princess St., Wilmington
Woolweaver, L. M., Route 1, Cary
Worley, Wade, Dana
Worrell, P. T., Colerain
Worsham, Cecil, Route 2, Hendersonville
Wraight, C. E., 611 Carolina Ave., Spencer
Wrenn, Paul E., Jr., Wade
Wright, Bryce, Route 3, Candler
Wright, Dennis T., Autryville

Wright, J. M., 124 Wilson St., Graham
Wright, Ray, Route 2, Kings Mountain
Wyatt, J. D., Patterson Springs
Wyatt, M. C., Route 3, Franklin
Wydner, Clayton, Glade Springs, Va.
Wynecoff, Robert, Route 3, Mooresville
Wynn, R. Louie, N. Belmont
Yarborough, A. F., Milton
Yarborough, C. R., Route 2, Rockwell
Yarborough, Henry S., Battleboro
Yarborough, R. H., Akanatzy Settlement, Durham
Yates, J. Clyde, 2001 The Plaza, Charlotte
Yates, J. Clyde, Jr., Bailey
Yates, J. Q., Route 1, Millers Creek
Yeaman, William J., Jr., 2340 Greenland Ave., Charlotte
Young, Albert A., 97 18th Ave., N.W., Hickory
Young, Billy, Lexington
Young, Charles S., Route 7, Lexington
Young, E. D., 2200 Cumberland Rd., Fayetteville
Young, F. L., Route 1, Orrum
Young, James O., CMR 144, Box 364, Charlotte
Young, Ralph, Burnsville
Young, Roy V., 1117 Bolton St., Winston-Salem
Young, S. R., 23 Boren St., Greensboro
Young, Richard K., Winston-Salem
Younger, L. T., Union Grove
Zedick, Frank, Box 446, Selma
Zerof, Herb, Wake Forest

MINISTERS ORDAINED BUT NOT SERVING AS PASTORS AT THE TIME OF PUBLICATION OF THIS VOLUME

Abee, John, Route 1, Connelly Springs
Abee, Ralph, Route 1, Connelly Springs
Abernathy, Dan, Boiling Springs
Abernathy, Joseph, Catawba
Abernathy, Willis, Hildebran
Adams, Jesse, Lenoir
Adams, James, Elkin
Adkins, C. C., Burnsville
Aldridge, J. G., Route 2, Stanfield
Alexander, Arvil, Jonesville
Allen, Ellis, Route 2, Dallas
Allen, Robert, Rominger
Alley, J. C., Guilford College
Allgood, A. H., Bethania
Almond, H. J., Rutherfordton
Armstrong, T. D.
Arrington, Ellis, Hazelwood
Arrowwood, J. H., Asheville
Arrowwood, R. C., Asheville
Arrowwood, Sam, Rutherfordton
Askins, W. F., Butner
Austin, Clarence, Sylva
Austin, Don, Greensboro
Austin, John, Granite Falls
Austin, Lonnie, Route 1, Oakboro
Austin, Vetius, Asheville
Bagby, Samuel, Winston-Salem
Bailey, Paul, Rutherfordton
Bailey, M. L., High Shoals
Bailey, Richard E., Burlington
Baker, Gene, Independence
Bales, J. H., High Point
Bales, Shody, Cherokee
Ball, J. R., Wake Forest
Ball, Riley, Bryson City
Ball, Weldon, Alexander
Ballard, J. H., Durham
Banks, Joe, Asheville
Banks, W. J., Wilmington
Barber, P. S., Pinkney Station, Gastonia
Barber, W. B., Gastonia
Barfield, Fred, Chadbourn
Barker, Harrison, Roaring River
Barker, W. F., Grassy Creek
Barnwell, Horace, Fletcher
Barnes, Harvey, Highlands
Barnes, J. H., Fayetteville
Bennett, Ray, Celo
Bartlett, Clyde R., Black Mountain
Bascom, Hensley, Route 2, Burnsville
Bass, R. F , Charlotte
Baty, J. W., Highlands
Bateman, M. H., Nantahala
Batty, Kennith, Burnsville
Baucom, H. W., Gastonia
Baum, Lee H., Winston-Salem
Beach, L. A., Greensboro
Bean, John R., Fayetteville
Beaver, Emery, Gastonia
Beck, L. P., Wingate
Beck, Boyd, Asheboro
Beddingfield, General, Tuxedo
Belk, McDowd, Route 4, Charlotte
Bell, Leo, Tuxedo
Bell, Roger, High Point
Bell, W. A., Route 1, Rowland
Bell, U. C., Winston-Salem
Belle, James
Benfield, H. S., Route 3, Lenoir
Benfield, Paul, Newton
Bennett, H. B , Shallotte
Bennett, Richmond, Burnsville
Berley, W. H., Clyde
Berry, L. R., Hickory
Berry, W. A., Jr., Jacksonville
Biggs, C. R., Goldsboro
Biles, Henry, Rockingham
Billings, Lonn, Falston, Md.
Binford, J. N., Black Mountain
Binkley, J. N., Harmony
Bishop, Joe, Sylva
Black, Marshall, Route 1, Crouse
Blair, Guy G., Route 1, Newland
Blanchard, Henry, Greensboro
Blankenship, Donald Lee, Buie's Creek
Bledsoe, J. W.
Blevins, Bill, Celo
Blevins, J. C., Grassy Creek
Blevins, James, North Wilkesboro
Blevins, Jewel, Grassy Creek
Blevins, Judson, New Town, Pa.
Blevins, S. L., North Wilkesboro
Blevins, Troy, North Wilkesboro
Blythe, C. E., Hendersonville
Boley, Ernest, Lake Toxaway
Bond, W. E., Varina
Boney, L. B., Durham
Boone, Arthur, Green Mountain
Brodeaux, Garland, Wilmington
Bower, F. A., Morganton
Bowers, B. A., Belmont

Bowers, S. D., 995 Riverside, Asheville
Bradford, Monroe, Burnsville
Bowman, T. B., Westfield
Bradley, Deweesee, Cherokee
Bradley, G. L., Route 1, Weaverville
Bradley, S. A., 29 Pelzer St., Asheville
Bradshaw, Billy Joe, Denton
Bradshaw, R. F., Stokesdale
Bragg, J. L., Hildebran
Brandon, S. O., Stanley
Braswell, W. A., Montezuma
Braswell, Paul, Lenoir
Bratton, Donald E., Winston-Salem
Breedlove, George, Rocky Mount
Brendle, J. A., Route 3, Franklin
Bridges, O. B., Ellenboro
Bright, Jesse, Route 2, Marion
Brigman, Ralph, Barnardsville
Brinkley, D. S., Asheboro
Briscoe, G. G., Route 2, Rutherfordton
Bristol, Ira, Collettsville
Britt, D. C., Whiteville
Brittian, Norris, Connelly Springs
Brittian, Jinks, Connelly Springs
Broadway, Ray, Locust
Brock, Jarvis, Durham
Brooks, B. O., Route 2, Candler
Brooks, M. A., Mount Airy
Brothers, A. R., Rockingham
Brown, Ely, Stanley
Brown, J. C., Cranberry
Brown, Roy, Statesville
Brown, W. Herbert, Winston-Salem
Brown, W. M., Blowing Rock
Bryant, Bill, Fletcher
Bryant, Wade, Hickory
Buchanan, Alfonso G., Route 1, Bakersville
Buchanan, Gilbert, Morganton
Buchanan, J. A., Spruce Pine
Buchanan, Melton, Spruce Pine
Buchanan, Tarp, Hildebran
Buchanan, Tyson, Route 3, Bakersville
Buchanan, W. B., Route 3, Bakersville
Buckner, J. Ward, Siler City
Burch, George W., Wingate
Burchette, Glenn, North Wilkesboro
Burchette, Everette, Thurmond
Burchitt, George, Asheville
Burleson, Gene, Asheville
Burleson, J. R., Route 2, Candler
Burleson, Jesse, Bandana
Burnett, Grade, Bryson City
Burnette, W. S., Black Mountain
Burrell, C. P., Tryon
Burrell, Willis, Hayesville
Burrus, George E., Rockford
Burton, Clarence, Kannapolis
Bustle, M. C., Statesville
Butler, A. L., Bakersville
Butler, R. H., Winston-Salem
Byerly, E. W., Bonlee
Byers, Ray, Rosman
Byrd, Albert, North Wilkesboro
Byrd, E. C., Apex
Byrd, Elmer, North Wilkesboro
Byrd, Willis, North Wilkesboro
Cable, Harold, Asheville
Cable, Martin, Route 1, Asheville
Cable, Vincent, Flat Rock
Caldwell, Glenn, Lincolnton
Caldwell, Max, Charlotte
Calloway, J. W., State Road
Campbell, Albert, Cameron
Campbell, W. T., Angier
Cannon, A. B., Wilmington
Cannon, George, Connelly Springs
Cannon, Joe, Rutherfordton
Cantrell, Earl, Tryon
Capps, Harley, Zirconia
Carpenter, C. A., Spruce Pine
Carrick, J. L., Siler City
Carringer, Charles, Robbinsville
Carroll, Rufus, Greensboro
Carter, J. C., Fletcher
Carter, A. D., Garland
Carter, J. E., Kenly
Carver, Earl, Banner Elk
Cates, Carl, Route 1, Leicester
Cates, W. F., Route 4, Asheboro
Caudill, E. L., Route 2, Yadkinville
Caudill, Major, Hays
Chaffin, A. P., Wake Forest
Chambers, Rufus, Winston-Salem
Chambers, H. W., Hayesville
Chaney, R. L., Kings Mountain
Chapman, M. G., Charlotte
Chapman, N. H., Rosman
Chastain, P. H., Route 2, Culberson
Chavis, G. J., Rowland
Chavis, Z. R., Pembroke
Christmas, T. P., Charlotte
Childers, Berl, Hildebran
Childers, W. Paul, Louisburg
Church, O. B., Boone
Clark, Everett, Marshall
Clayton, H. R., Route 1, Leicester

Clegg, J. L., Durham
Clemmons, Clifton W., Wilson
Clemmons, L. M., Bolivia
Cline, Dewey, Whittier
Cline, E. G., Lenoir
Cloer, W. W., Hudson
Cline, Grady, Cullowhee
Cloninger, John, Kings Mountain
Cockrane, Ralph, Tryon
Cockerham, David, Elkin
Cockerham, T. J., Jefferson
Cogburn, Tom, Route 2, Canton
Cohn, H. D., Route 1, Candler
Coley, H. L., Route 2, Rocky Mount
Collins, Sampson, Toast
Colvard, Earl, Vilas
Condry, Stephen, Union Mills
Connor, D. H., Hickory
Connor, W. H., Central Falls
Conrad, J. J., Pfafftown
Cook, Bill, Mount Airy
Cook, J. C., Elon College
Cook, Jesse, Minneapolis
Cook, Ottos, Route 1, Casar
Cook, R. R., Wilson
Cook, Rubin, Minneapolis
Cook, W. N., Franklin
Cooke, T. C., Bakersville
Cooper, W. F., Thurmond
Corbett, R. I., Marion
Coren, Homer, Brevard
Corn, Bascombe, Zirconia
Corn, D. R., Zirconia
Corn, Ed, Fletcher
Corn, Jesse W., Marshall
Corn, Quay, Hendersonville
Cornwell, Oliver, Murphy
Costner, C. R., Morganton
Cotten, George B., Chapel Hill
Covington, A. M., Washington
Cowan, G. N., Rocky Mount
Coward, S. H., Wilmington
Cox, W. H., Wilmington
Clanton, D. A., Kannapolis
Crater, E. R., Yadkinville
Crawford, D. T., Rutherfordton
Crawford, Davis, Rocky Mount
Crawford, J. M., Arden
Crawford, R. L., Rutherfordton
Creamer, Boyce H., Durham
Creason, Buel, Siler City
Credle, George L., Route 2, Bath
Culler, Dexter, Ararat, Va.
Culler, Manuel, Route 2, Mount Airy
Currin, Joe B., Roxboro
Curry, George, Hays
Dailey, L. E., Route 1, Ahoskie
Dale, Junior, Route 1, Casar
Danner, T. T., Valle Crucis
Davenport, C. W., Winston-Salem
Davidson, W. W., Boiling Springs
Davis, J. O., Autryville
Davis, James A., Marble
Davis, J. C., Gastonia
Davis, Jesse W., Galax, Va.
Davis, J. W., Wise
Davis, R. W., Lawndale
Davis, Reid, Winston-Salem
Day, O. C., Andrews
Day, Richard, Elkin
Daye, Roland, Lenoir
Deal, O. E., Statesville
Deaton, L. M., Hoffman
Dehart, Colburn, Bryson City
Dekle, Thomas A., W. Terrace Apts., Asheville
Dellinger, O. C., Collettsville
Dendy, Floyd, Highlands
Dennis, Henry W., Winston-Salem
Denton, J. A., Fountain
Denton, W. V., Rocky Mount
Dezern, H. W., Pilot Mountain
Dinkins, Hayes, Route 2, Yadkinville
Dix, O. P., High Point
Dolinger, R. L., Lansing
Dorsett, H. G., Chapel Hill
Dotson, Paul, Black Mountain
Doughit, Ernest P., Dover
Douglas, E. O., McGrady
Dow, J. B., St. Pauls
Dowdle, Thad Robert, Route 2, Franklin
Downs, P. E., Salemburg
Downs, T. G., Hickory
Driver, J. E., Lenoir
Drye, C. C., Stanfield
Duggins, Ernest, Greensboro
Duggins, H. M., Lewisville
Dula, Walter, Lenoir
Dunton, H. J., Waynesville
Early, B. H., Cerro Gordo
Earley, M. R., Saluda
Early, Zeb, Route 1, Swannanoa
Edminsten, D. M., Boone
Edney, Arnold, Hendersonville
Edwards, Clyde, Sparta
Edwards, Grady, Route 3, W. Asheville
Edwards, Jimmy, Lexington
Edwards, Ransom, Route 5, Asheville
Eggers, Curtis, Hickory
Eller, E. A., Grassy Creek
Elliott, Clifton, Gastonia
Ellis, Fred, Granite Falls
Ellis, J. A., Raleigh
Embler, J. Mitchell, Alexander

Epley, Barney, Spindale
Evens, Eugene, Lexington
Farmer, Brady, Sparta
Farmer, M. F.
Farrington, B. H., Colfax
Farris, Charlie, Kings Mountain
Farrow, Donald, Wake Forest
Farthing, Earl Davis, Dunn
Farthing, E. J., Sugar Grove
Faulk, Earl, Hallsboro
Faulkenbury, H. M., Kannapolis
Felts, Major, Hays
Ferguson, Robert, Concord
Field, W. A., Asheville
Fields, Charlie, Bynum
Fields, Ruben, Evergreen
Finlayson, Carl, Charlotte
Fish, Odie, Route 4, Waynesville
Fisher, Lee, 130 Shelbourne Rd., Asheville
Fitzgerald, W. H., 268 Hillside St., Asheville
Flynn, L. H., Winston-Salem
Forget, Timothy J., New Bern
Foster, Junios, Route 2, Candler
Foucar, H. H., Winston-Salem
Fox, Lawrence, Route 3, Candler
Fox, Lonnie, Granite Falls
Fox, Zollie, Cullowhee
Fredell, Levi, Connelly Springs
Fredrick, J. R., Hillsboro
Freed, Paul, Greensboro
Freeman, C. W., Fletcher
Freeman, Hugh, Belmont
Freeman, Ira, Weaverville
Freeman, Rex B., Fletcher
Freeland, Robert, Middleburg
Fugate, Ben, Waynesville
Funderburk, Paul, Cooleemee
Furr, Mahlon, Route 2, Albemarle
Gaddis, Robert, Waynesville
Gainey, J. R., Leland
Galloway, Freeman, Brevard
Gambill, A. L., Hays
Gann, J. M., Winston-Salem
Garner, W. E., Randleman
Gentry, J. H., West Jefferson
George, Esiah, Cherokee
George, Goliath, Cherokee
Gerrald, Leonard, Winston-Salem
Gibbs, Albert, Hendersonville
Gibbs, J. M., Stedman
Gibbs, Perry, Hendersonville
Gibson, Bobby, Route 1, Leicester
Gibson, Carroll, Route 3, Franklin
Gibson, Ernest M., Route 1, Leicester
Gibson, Raymond, Cooleemee
Gilbert, Frank, Connelly Springs
Gillespie, James C., Reidsville
Gillespie, Russell, Leicester
Gilliam, C. E., Old Fort
Gilliam, C. W., Jonesville
Godwin, Joseph, Boiling Springs
Goforth, Mal, Cliffside
Goodman, Spencer, West Jefferson
Gordon, R. R., Pittsboro
Gore, Fred S., Supply
Gosnell, Lloyd, Fletcher
Gough, E. M., Mount Airy
Gragg, Spencer, Hickory
Grant, J. N., Lowell
Grant, J. H., Nantahala
Green, Aubrey, Cerro Gordo
Green, N. R., Bryson City
Green, R. B., Tryon
Green, Van, Route 2, Candler
Greene, David, Vilas
Greene, J. R., Chapel Hill
Greene, Roy, Sr., Tryon
Greene, V. W., Cranberry
Greene, Vaughn, Reese
Greene, W. C., Boone
Greene, Ward, Collettsville
Greene, Zeno, Hendersonville
Greenway, George T., Icard
Gregory, Bill, Yadkinville
Gregory, Harlie, Robbinsville
Gregory, Parks, Route 2, Brown Summitt
Gregory, R. P., Route 4, Asheville
Grice, J. B., Spears Ave., Asheville
Griffin, C. J., Winston-Salem
Griffin, Ronald, Route 1, Mars Hill
Griffith, Earl G., Winston-Salem
Grindstaff, Audie, Micaville
Grindstaff, William, Spruce Pine
Griggs, Robert, Wake Forest
Grogan, P. T., Route 2, Canton
Grose, J. H., Farmington
Gupton, B. L., Greensboro
Guinn, Warney, Elk Park
Guy, Calvin, Route 1, Elk Park
Guy, Troy, Elk Park
Gwynn, Howard, Winston-Salem
Hager, Bartlett, Alexis
Haigh, L. B., Salisbury
Haines, Fred, Parkton
Hall, J. H., Mount Airy
Hall, J. T., Lake Toxaway
Hall, R. F., Lillington
Hamm, Willie, Laurel Springs
Hammonds, O. B., Kannapolis
Hanks, Uriah, Hays
Hannon, S. E., West End
Hardin, E. F., Ridgecrest

Hargett, J. P., Union Mills
Hare, Donald, Route 5, Asheville
Hare, Walter, Route 5, Asheville
Harmon, Gaither, Elk Park
Harper, J. H., Louisburg
Harper, Thomas, Biltmore
Harrelson, W. A. C., Tabor City
Harrelson, W. F., Tabor City
Harrill, R. F., Bessemer City
Harris, John, Oakboro
Harris, O. A., Rocky Mount
Hart, Jess, Route 1, Black Mountain
Hartness, Charles, Statesville
Harwood, G. N., Chapel Hill
Hastings, Roy, Route 1, Casar
Hatch, John W., Goldsboro
Hatcher, W. L., Ridgecrest
Hatcher, Ray, Fayetteville
Hathcock, A. A., Concord
Hauser, O. H., Westfield
Havner, Vance, Greensboro
Hawkins, Orlando, Weaverville
Hayes, C. C., Mount Airy
Hayes, J. E., North Wilkesboro
Haynes, J. F., Joyner Ave., Asheville
Haynes, W. L., Forest City
Hearn, T. W., Route 1, Valdese
Heath, John, Kinston
Heatherly, Alfred, Zirconia
Heatherly, Lee Roy
Hedrick, Leslie, Robbinsville
Henderson, R. C., Wingate
Hendrix, L. G., Fletcher
Henke, Wilbur, Winston-Salem
Hensley, Bob, Winston-Salem
Hensley, Vernon, Fairway Dr., Asheville
Hepler, Jerome, Lexington
Herring, A. C., Route 2, Bladenboro
Hewett, Dennis R., Supply
Hewett, Emery, Supply
Hewett, Gerald, Winston-Salem
Hiatt, Roy, Thomasville
Hickmon, T. O., Enfield
Hicks, H. P., Canton
Hicks, Joe G., Old Fort
Hicks, J. J., Boiling Springs
Hicks, Olden, Wake Forest
Hicks, P. C., Box 241, Canton
Hiens, H. B., Sanford
Hight, L. J., Greensboro
Hightower, Phillip, Bakersville
Hileman, Woodrow, Burnsville
Hill, J. C., Boiling Springs
Hillard, G. L., Route 7, Salisbury
Hinson, J. S., Mount Airy
Hobson, Ham, Route 1, Newland
Hodge, Mack, Bakersville
Hodges, J. M., Blowing Rock
Hoffman, J. E., Vale
Hoilman, Horace, Route 3, Bakersville
Holcomb, W. E., Mocksville
Holden, N. E., Franklin
Holbrook, Una, North Wilkesboro
Holliday, Wilton, Wake Forest
Hollifield, W. S., Marion
Hollingsworth, C. B., Hendersonville
Holloway, David, Robbinsville
Holshouser, Charles, Lenoir
Honbain, Tommie, Linwood
Honeycutt, Gay, Asheville
Honeycutt, Howard, Kannapolis
Hooper, Wesley, Franklin
Hornbuckle, Clifford, Cherokee
Horne, G. P.
Horne, J. M., Jr., Burlington
Howell, Barton W., Rocky Mount
Howell, B. D., Mocksville
Howell, Lloyd, Asheville
Hoyle, Alvin, Lincolnton
Hoyle, Emory, High Point
Hudson, Sam, Dunn
Huffman, M. A., Icard
Huffman, Mack, Route 4, Asheville
Huggins, F. M., Hendersonville
Hughes, Durham, Shelby
Hughes, George, Rocky Mount
Hughes, Holland, Bladenboro
Hughes, Robert T., Vermont Ave., Asheville
Humphrey, Charlie, Elkin
Huneycutt, Ernest, Davidson
Huntley, B. E., Gerton
Huntley, David, Fairview
Huntley, T. R., Balfour
Huntsinger, Robert, Route 5, Asheville
Hurst, W. T., Pittsboro
Hutchens, Carl, Winston-Salem
Hutchins, J. P., Route 2, Rutherfordton
Hyatt, John L., Whittier
Hyde, Jackie, Bryson City
Jackson, Charlie, Toast
Jackson, Foy, Flat Rock
Jackson, Frank J., Dana
Jacobs, Garland, Durham
James, E. M., Mocksville
James, Frank, Robbinsville
James, P. J., Albemarle
Jarvis, Guy, Route 2, Weaverville
Jenkins, G. C., Skyland
Jenkins, Harrison, Bryson City
Jester, Claude, Pine Bluff

Johnson, Charlie, Guilford College
Johnson, E. O., St. Pauls
Johnson, J. C., Winston-Salem
Johnson, J. J., Ridgecrest
Johnson, K. B., Weaverville
Johnson, Lester, North Wilkesboro
Johnson, Milan, Murfreesboro
Johnson, O. H., Sr., Kings Mountain
Johnson, Roy, Mount Airy
Johnson, W. O., St. Pauls
Johnson, W. L., Olin
Jollay, Charles, Ridgecrest
Jones, Archie V., Wake Forest
Jones, E. W., Tabor City
Jones, F. T., Goldsboro
Jones, H. F., Greenville
Jones, Horace, Stedman
Jones, Jerry, Mooresville
Jones, Ralph E., Jr., Sharpsburg
Jones, Reeves, Piney Creek
Jones, Sam P., Mount Airy
Jones, Walter F., Unaka
Jones, W. S., Shelby
Jordan, Arnold, Bryson City
Jumper, Ute, Cherokee
Justice, H. H., Marion
Justice, William, Lincolnton
Keever, Carl, Lincolnton
Keith, Norman, Denton
Keller, L. N., Fleetwood
Kelley, Edward, Hendersonville
Kelly, W. M., Wilmington
Key, Ruphis, Mount Airy
Kiger, Otis M.
Kilby, John, Millers Creek
Kilstrom, E. A., Penrose
Kincheloe, J. W., Rocky Mount
King, Luther, Burlington
Kirk, T. F., Gold Hill
Kirk, J. E., New London
Kiroly, John, Oxford
Kiser, Ray, Concord
Knight, C. W., Charlotte
Knight, Hazel, Route 1, Jonesville
Knight, James H., Winston-Salem
Knott, J. L., Winston-Salem
Knowles, Robert Lee, Rocky Mount
Kuhn, W. M., Tarawa Terrace
Kuykendall, I. N., East Flat Rock
Lail, A. D., Connelly Springs
Lambert, Boyd, Greenville
Lambert, Calvin, Oakboro
Lambert, Frank, Cherokee
Lambert, Phillip, Cherokee
Lambert, Seamore, Cherokee
Lambert, Willard, Cherokee
Lancaster, R. F., Shelby
Landreth, C. F., Route 8, Greensboro
Lanier, J. E., Rocky Mount
Laughter, Albert, Hendersonville
Lawing, E. R., Marion
Laws, Taft, Lenoir
Lawson, J. G., Winston-Salem
Lawson, Odell, Pilot Mountain
Lawter, W. J.
Leath, Albert, High Point
Leatherwood, Frank, Waynesville
Ledford, Lake, Route 2, Franklin
Ledford, Lester, Franklin
Leonard, W. M., Bennett
Leppard, L. D., Columbus
Lequire, Clint, Murphy
Lester, Ralph, Louisburg
Letterman, Theo, Route 2, Burnsville
Lewis, M. L., Hendersonville
Lineberger, C. A., Alexis
Liner, H. G., Concord
Lippert, Arthur, Winston-Salem
Littrell, Charlie O., Route 4, Asheville
Lockamy, E. P., Bladenboro
Locklear, McKinley, Lumberton
Locust, Arthur, Cherokee
Long, E. A., Germanton
Long, Harold, Boiling Springs
Long, Hoyle, Stanfield
Lowry, S. S., Pembroke
Lowry, Welton, Pembroke
Lucas, R. H., Plymouth
Luffman, J. M., Ronda
Luffman, Leroy, Elkin
Luffman, W. B., North Wilkesboro
Lunsford, T. O., Wilmington
Lynch, W. C., Rutherfordton
Lyon, Amos, Elkin
McAlpine, Harold, Thomasville
McCall, S. B., Lake Toxaway
McCall, T. C., Highlands
McCarson, T. B., Hendersonville
McClermon, Robert E., Charlotte
McClellan, W. M., Route 2, Spruce Pine
McCloud, Spencer, Cranberry
McClure, Leonard, Marble
McCulloch, R. R., Route 4, Asheville
McCullough, Paul, Winston-Salem
McCurry, Grady, Hickory
McDonald, B. H., Mooresville
McEleveen, J. T., Mount Holly
McElory, Hardie, Brasstown

McGee, David, Kernersville
McGee, Allen, Thomasville
McGuire, J. W., Route 1, Pisgah Forest
McHone, Fred, Route 1, Elkin
McInnis, John W., Route 6, Fayetteville
McIntyre, S. L., Oakboro
McKinney, Erby, Route 3, Bakersville
McKinney, Willie, Shelby
McMahan, Britten, Box 483, Marion
McMillan, H. H., Wagram
McNeely, J. D., Shelby
Mabe, Robert, Thomasville
Macemore, Clay, Yadkinville
Magnet, Charles, Asheville
Mahaffey, Roy, Gastonia
Mainwaring, C. W., Hendersonville
Maneul, M. E., Winston-Salem
Mann, Lester, Durham
Marshall, Claude, Wake Forest
Martin, Caleb, Mount Airy
Martin, J. L., Winston-Salem
Martin, W. D., Winston-Salem
Martin, William, Hildebran
Marton, James, Marion
Mason, Lawrence A., Alexander
Mason, Paul, Lexington
Massey, Dennis, Robbinsville
Matherly, W. F., Greensboro
Mathews, Levi, Cherokee
Matthews, L. A., Pinnacle
Matthews, N. J., Pilot Mountain
Mathis, Vaughn, Penrose
Matthews, Broadus, Kings Mountain
Matthews, Ollie G., P. O. Box 9245, Oteen
Maxwell, Woodrow, Hendersonville
Mayberry, J. E., Statesville
Mayhan, Homer, Sparta
Maynor, Dawley, Pembroke
Medlin, D. J., Route 2, Franklin
Merrill, Ansell, Penrose
Merrill, T. H., Asheville
Merritt, John, Winston-Salem
Merritts, Paul, Sneads Ferry
Metcalf, Byrd, Pensacola
Middleton, J. W., Greensboro
Middleton, John, Fletcher
Middleton, K. T., Fletcher
Milan, H. O., Route 5, Lincolnton
Milburn, Boyd, Kannapolis
Miller, Broadus, Lenoir
Miller, D. C., Hays
Miller, Earnest, Hays
Miller, Kenneth A., Marshville
Miller, Leonard, Lenoir
Miller, Luther, Bakersville
Miller, Russell, Route 1, Franklin
Miller, Smith, Burlington
Mills, W. J., Asheville
Minton, Grady, Vilas
Mitchell, Norman, Durham
Mobley, Cleon, Durham
Moffitt, C. L., Route 1, Ramseur
Moll, Carl, Morganton
Montieth, Robert, Bryson City
Moody, Bill, Greensboro
Moody, Lucian, Durham
Moore, Gene, Lake Toxaway
Moore, H. C., Ridgecrest
Moore, Thomas, Rocky Mount
Moore, W. H., High Point
Moorehead, W. R., Leland
Moretz, A. E., Boone
Morgan, Lewis, Route 1, Rosman
Morgan, N. R., Route 5, Lumberton
Morgan, Paul, Route 4, Franklin
Morgan, S. L., Wake Forest
Morgan, W. B., Tuxedo
Morris, B. E., Charlotte
Morris, S. T., 815 Concord Ave., Albemarle
Morton, L. M.
Moses, J. D., Murphy
Motley, Vestal, Thomasville
Mulkey, J. L., Marble
Mull, George, Lenoir
Mullis, Wm., Crumpler
Mustain, A. P., Ahoskie
Myers, A. E., Winston-Salem
Myers, M., Winston-Salem
Nash, H. E., Concord
Neal, R. M., Winston-Salem
Neathery, H. C., Winston-Salem
Nelon, J. C., Route 2, Mill Spring
Nelson, J. H., Lenoir
Nichols, Hugh L., Durham
Nichols, Reyno, Valdese
Nix, W. V., Route 3, Carthage
Noah, Jesse, Route 2, Thomasville
Nobles, Harry, Loris, S. C.
Noell, Ray, Durham
Nolen, Renard, Gastonia
Norman, Dove, Sylva
Norman, Grady, Thurmond
Norris, C. H., Wake Forest
Norris, T. W., Mooresville
Norville, J. M., Gastonia
Nunnally, M. A., Marion
Oakes, Sherman, Kings Mountain
Oates, D. E., Greensboro
Odem, Roy, Greensboro
Oldham, S. W., Star

O'Neal, G. G., Rutherfordton
Ore, Tommy, Greensboro
Orphal, Alfred J., Fayetteville
Orr, Harold, Bryson City
Orr, Hubert, Penrose
Orr, Tilmon, Robbinsville
Osborne, Robert, Kernersville
Osteen, Jesse E., Hendersonville
Ostwalt, R. B., Charlotte
Owen, C. F., Mease St., Canton
Owen, J. R., Havelock
Owenby, Carroll, Jonestown Rd., Asheville
Owenby, H. W., Route 2, Canton
Owenby, James, Robbinsville
Owenby, J. W., Flat Rock
Owensby, Henry, Route 1, Mill Spring
Owle, Dewitt, Whittier
Oxendine, J. E., Route 3, Lumberton
Page, Bobby, Hildebran
Painter, George L., Kure Beach
Painter, Roby, Banner Elk
Palmer, Ralph, Fayetteville
Parker, Artie, Gastonia
Parker, E. L., Route 1, Goldsboro
Parker, G. M., Brevard
Parker, Lomas, Candler
Parker, Osco, Route 4, Hickory
Parker, W. N., Thomasville
Parkes, Klein E., Durham
Parlier, Virgil, Route 3, Newland
Parnell, Eli, Troy
Parrish, Gilmer, Concord
Parrish, N. T., Durham
Parsons, Douglas, Todd
Parton, Jess, Gastonia
Paschall, Graham, Rutherfordton
Patterson, J. J., Whittier
Patrick, Benjamin S., Winston-Salem
Payne, A. J., Gastonia
Payne, William, Cherokee
Pearce, C. L., Salemburg
Pearce, Luther, Saluda
Pearson, E. N., Shelby
Pearson, S. B., Route 1, Valdese
Peele, Henry, Plymouth
Pegg, Fred, Weaverville
Pegg, Paul, Biltmore
Pegram, A. J., Greensboro
Pegram, J. E., Walkertown
Pendleton, E. R., Brevard
Pendry, O. R., Siloam
Penland, Edd, Route 5, Asheville
Pennell, Fred, Kannapolis
Perkins, Ned, Morganton
Perkinson, S. J., 6 Lynmar St., Asheville
Perry, Albert, Flint, Michigan
Phelps, Walter, Wilmington
Philbeck, J. A., Shelby
Phillips, Albert R., Pinnacle
Phillips, G. C., Bennett
Phillips, M. B., Toast
Phillips, M. S., Lenoir
Phillips, Ralph, Winston-Salem
Philyaw, M. S., Lenoir
Phipps, Roy, Asheville
Pipes, J. C., 33 Green Oak Rd., Asheville
Pitman, Lee, Spruce Pine
Pittman, Martin, Route 6, Asheville
Plowman, K. L., Route 1, Richfield
Pollard, Ted, Rocky Mount
Poplin, Nay, Route 1, Oakboro
Porch, Bane, Gastonia
Poston, Ernest, Jr., Charlotte
Potter, Elmore, Supply
Potter, Frank, Supply
Powell, J. C., Warsaw
Powers, Walter, Darlington, Md.
Pressley, C. L., Rutherfordton
Prestwood, R. L., Lenoir
Prevatte, G. W., Roaring River
Price, Hughdean, Route 1, Casar
Price, J. Louis, Hickory
Price, John E., Arden
Price, W. S., Brevard
Privette, Coy C., Statesville
Proffitt, Robert, Boone
Propst, C. W., Pineville
Propst, Dean, Vale
Pruitt, Garfield, Elkin
Pruitt, Robert, Elkin
Puckett, James, Route 2, Spruce Pine
Pugh, R. L., New Bern
Pursell, Wm. R., Laurinburg
Pyatt, Jeff, Minneapolis
Queen, Cleve, Cullowhee
Queen, Solomon, Cherokee
Quinn, R. P., Hendersonville
Raven, Cliff, Hendersonville
Ray, J. B., Roaring River
Rector, Roy, Asheville
Redding, L. G., Route 3, Marion
Redmon, W. H., Kings Mountain
Reece, Clarence, China Grove
Reece, Jim, Thurmond
Reece, Jonah, Box 627, Candler
Reese, D. G., Jonesville
Reese, J. F., New Bern
Reese, Herbert, Asheville
Reese, T. B., Gastonia
Reeves, Garland, North Wilkesboro

Reid, A. E., Black Mountain
Reynolds, George, Route 1, Ararat, Va.
Rhine, Gerald, Boiling Springs
Rhodes, Joe, Connelly Springs
Rhodes, O. D., Hendersonville
Rhodes, Willard, Hendersonville
Rhymer, Hugh, Alexander
Rice, G. E., Murphy
Rich, Willard A., Box 233, Weaverville
Rickmon, David, Bryson City
Riddle, Albert, Barnardsville
Riddle, J. B., Fletcher
Riddle, J. L., Advance
Riddlehoover, Jimmy, Balfour
Riggs, O. L., Durham
Rineheart, I. A., Hendersonville
Ringer, Howard, Weaverville
Robbins, Allen, Hudson
Roberson, Carlton, Robersonville
Roberson, Robert, Kernersville
Roberts, Cornell, Mars Hill
Roberts, G. D., Leicester
Roberts, H. M., Gastonia
Roberts, Richard, Alexander
Roberts, S. C., Oteen
Robertson, C. H., Leaksville
Robertson, Joe, Lexington
Robins, Dewey, Winnabow
Robinson, Ernest C., Hickory
Robinson, J. P., Route 1, Mocksville
Robinson, Roland, Kelso, Washington
Rogers, Carl, Route 2, Asheville
Rogers, Dewey, Asheville
Rogers, John, Winston-Salem
Rogers, J. R., Route 3, Lumberton
Rogers, Troy, Cullowhee
Round, Robert, Morganton
Routh, E. L., Greensboro
Ruffin, C. E., Kinston
Ruppe, J. T., Spindale
Russell, W. J., Route 2, Norwood
Sally, Aubrey, Philadelphia, Pa.
Samples, B. E., Broadview Dr., Asheville
Sampson, W. E., Winston-Salem
Sanders, Marion, Hudson
Sawyer, Ernest, West Jefferson
Searcy, Charles, Lake Lure
Searcy, D. D., Balfour
Searcy, P. C., Bat Cave
Sears, H. C., Apex
Secrest, Eugene, Drexel
Sewell, Milton, East Bend
Sexton, W. M., Lansing
Scott, A. R., Winston-Salem
Shacklette, B. M., Durham
Sharpe, Billy, Lexington
Sharpe, Jacob, Lexington
Shaw, Charlie, Brasstown
Shell, Lloyd, Route 2, Marion
Shelton, B. S., Mount Airy
Shepherd, G. M., Lansing
Sheppard, Lyman, Washington
Shields, Charles D., Winston-Salem
Shoemaker, A. Z., Stokesdale
Shope, George, Route 2, Franklin
Shore, R. H., Blowing Rock
Short, R. G., Statesville
Shreve, Harold, Lexington
Shrum, Gordon, Lincolnton
Shuford, M. A., Route 2, Burnsville
Shuler, Burd, Robbinsville
Shuler, Raymond, Sylva
Sigmon, George, Lincolnton
Silberhorn, John, Route 1, Tarboro
Simonds, James, Bryson City
Simmons, Arlie, Thurmond
Simmons, David, Tarawa Terrace
Simmons, T. L., Old Fort
Simmons, V. H., Lenoir
Simmons, Vander, Bolton
Simpson, J. S., Monroe
Sizemore, Carl, Gastonia
Skirsk, Frank, Garland
Sluder, Charlie H., Alexander
Smis, E. T., Winston-Salem
Smith, Baston, Pisgah View Rd., Asheville
Smith, Burl, Jefferson
Smith, Charles C., Durham
Smith, C. L., Central Falls
Smith, Everett, Rutherfordton
Smith, Frank, Roanoke Rapids
Smith, H. H., Deep Gap
Smith, J. Marvin, Rockingham
Smith, J. M., Rutherfordton
Smith, Martin, Cherokee
Smith, R. A., Route 2, Norwood
Smith, Willard, Hendersonville
Smith, W. F., Boone
Smith, William H., Banner Elk
Snider, David, Denton
Snyder, Milton P., Winston-Salem
Snyder, R. L., Whittier
Snypes, W. L., Ridgecrest
Soloman, Thomas, Jefferson
Solomon, F. D., Route 1, Cameron
Sorrell, Wayne, Lenoir
Sorrell, Paul, Lenoir
South, Bruce, Mountain City, Tenn.

Spake, Johnnie, Casar
Sparks, Carl, Route 1, Green Mountain
Sparks, J. Yates, Bakersville
Sparks, L. E., Hays
Sperring, David H., Fayetteville
Sprinkle, D. C., Yadkinville
Squirrel, Shepherd, Cherokee
Stafford, J. T., Lowell
Staley, A. A., Wilbar
Staley, T. E., Albemarle
Stamey, Sanford
Stanley, D. M., Pilot Mountain
Stanley, Floyd, Elkin
Stanley, Ralph, Route 1, Elkin
Stapp, S. P., Chimney Rock
Staton, John, Charlotte
Steele, Tommy, Sr., Raleigh
Stephens, Bob, Murphy
Stephens, E. C., Concord
Stephenson, Sam, Gastonia
Stevens, George, Greensboro
Stevens, Nick, King
Stevenson, Gordon L., Gastonia
Stines, Edward, Winston-Salem
Stockton, Charlie, Route 1, Asheville
Stockton, Lester, Franklin
Stockton, W. C., Young Harris, Ga.
Stoudenmire, A. T., Statesville
Stough, James, Concord
Stover, Harry, 26 Richmond Ave Asheville
Strickland, Boyd, Route 1, Hot Springs
Strickland, M. W., Tabor City
Stroupe, H. M., Spruce Pine
Sullivan, E. F., Hickory
Sullivan, W. R., 422 State St., Asheville
Summers, W. F., Wilmington
Sumpter, Dewey, Lenoir
Suther, M. E., High Point
Suttle, J. W., Shelby
Suttles, John, Swannanoa
Sutton, J. Boyd, Hendersonville
Swain, D. C., Jonesville
Swann, S. G., Statesville
Swinson, Earl, Lexington
Swisher, Johnny, Route 1, Mocksville
Talbert, Clarence, Salisbury
Tally, J. G., Jr., Angier
Tate, L. R., Route 6, Statesville
Taylor, Buck, Buie's Creek
Taylor, Oliver, Gastonia
Taylor, Ralph K., Archdale
Teague, J. L., Bessemer City
Teague, J. U., Henderson
Tedder, D. A., Shelby
Teel, Z. B., Durham
Tester, Albert, Reese
Tharpe, Grover, Route 2, North Wilkesboro
Thomas, C. L., Mount Holly
Thomason, J. A., Hamptonville
Thompson, Thomas E., Balfour
Thompson, Troy, Whiteville
Thornburg, Bryan, Gastonia
Tillman, Walter S., Roxboro
Tomblin, C. C., Spindale
Trainham, W. Emory, Jr., Charlotte
Treadway, Eli, Cherokee
Trell, D. B., High Shoals
Trexler, Lawson E., Salisbury
Tribble, T. J., Burlington
Trivette, Dewey, Zionville
Tucker, J. M., Cullowhee
Tunnell, Fred H., Nashville
Tunstell, George, High Point
Turner, E. W., Mocksville
Turner, Gordon W., Winston-Salem
Turner, L. S., Concord
Turner, Wiley E., Hamptonville
Turpin, G. I., Robbinsville
Tuttle, Buddy, Winston-Salem
Tweed, Luther, Hendersonville
Underwood, J. L., Route 2, Chandler
Upton, C. R., Morganton
Vany, E. G., Oxford
Vauss, C. B., Rutherfordton
Vehaun, W. S., Elk Mountain Rd., Asheville
Vinson, J. L., Route 1, Dillard, Ga.
Wacaster, Lee, Cherryville
Wade, Bird, Whittier
Wagoner, Allen, McGrady
Waldrop, H. E., 409 N. Washington, Shelby
Waldrop, J. J., Route 2, Vale
Walker, Billy, Hendersonville
Walker, W. H., Morganton
Wall, Spencer, Sanford
Walls, Tommy, Lexington
Walsh, Grover, Valdese
Walters, J. D., Charlotte
Walton, R. M., Wilmington
Warren, H. H., Thurmond
Waters, Bland, Route 2, Rutherfordton
Waters, C. S., Rocky Mount
Watkins, H. C., Durham
Watson, Dallas, Deep Gap
Watts, Roy C., Mooresville
Weatherman, Sherman, Jonesville
Webb, Roy, Marion
Weeks, J. J., Route 1, Clarkton
Weeks, H. L., Chapel Hill

Welch, Dan, Winston-Salem
Wells, E. L., Edenton
West, E. Paul, Raleigh
Westmoreland, J. W., Colfax
Wheeler, Carl, Route 2, Burnsville
Wheeler, J. Lemar, Louisburg
Wheeler, Van, Buie's Creek
Whisenant, W. D., Morganton
Whitaker, L. R., Shelby
White, E. P., Rutherfordton
White, Harry, Sr., Pinebluff
White, Toni, Elm City
Whitener, Harold, Hickory
Whitley, James G., Albemarle
Whitelock, W. H., Gastonia
Wiles, E. R., Hays
Wilhoit, Furman, E. Park Ave., Albemarle
Will, Massie, Hazelwood
William, Deyo, Oteen
Williams, Gardner, Tapoca
Williams, J. G., Jackson Springs
Williams, L. R., Mars Hill
Williams, Talmage, Asheboro
Williams, W. W., Asheville
Williamson, W. D., High Point
Willis, Bishop J., Wilmington
Willis, E. G., Elizabeth City
Willis, T. W., Route 4, Asheville
Wilkins, Howard, Mocksville
Wilmont, W. L., Charlotte
Willoughby, Dennis, U. S. Army
Wilson, George, Murphy
Wilson, Garrison, Marion
Wilson, Hubert, Candler
Wilson, Grady B., Charlotte
Wilson, Paul, Asheville
Wilson, Paul, Route 3, Morganton
Wilson, Radford, Franklin
Wilson, S. B., Winston-Salem
Wise, Arnold, Salisbury
Wishon, Woodrow, State Road
Womble, T. C., Winston-Salem
Wood, Grant, Route 4, Franklin
Wood, Howard V., Brown Summit
Woodard, G. W., Route 2, Sylva
Woodie, Glenn, West Jefferson
Woodruff, Charlie, Collettsville
Woodruff, Lee M., Independence, Va.
Woodruff, W. E., Mount Airy
Woody, L. W., Spruce Pine
Woody, Ray, Route 4, Asheville
Woody, W. S., Spruce Pine
Woosley, R. W., Winston-Salem
Wooten, Graham, Statesville
Worley, Canada A., Walnut
Worley, Garland, Hayesville
Worley, W. W., Dana
Wright, Alfred, Kings Mountain
Wyatt, Odell, North Wilkesboro
Yale, J. W., North Wilkesboro
Yates, L. M., Fairmont
Yates, W. B., Chimney Rock
Yonce, George, Andrews
York, H. C., Hayesville
Young, Walter, Winston-Salem
Young, Watson, Spindale
Zimmerman, Berla, Hickory
Zvoda, Walter, 225 Haywood Rd., Asheville

ASHE
ALLEGHANY
SURRY
ASHE
ALLEGHANY
SURRY
STONE MT.
ELKIN
PILOT
THREE FORKS
STONY FORK
BRUSHY MOUNTAIN
BRIER CREEK
YADKIN
YADKIN
WATAUGA
CALDWELL
WILKES
7
MITCHELL
MITCHELL
AVERY
AVERY
ALEXANDER
IREDELL
DAVIE
CALDWELL
ALEXANDER
SOUTH YADKIN
MADISON
YANCEY
YANCEY
FRENCH BROAD
NEW FOUND
9
CATAWBA RIVER
SOUTH MOUNTAIN
THERON RANKIN
HAYWOOD
ASHEVILLE
BLUE RIDGE
BURKE
CATAWBA
ROWAN
ROWAN
SWAIN
CHEROKEE
HAYWOOD
BUNCOMBE
BUNCOMBE
McDOWELL
RUTHERFORD
SOUTH FORK
CABARRUS
CABARRUS
GRAHAM
10
8
HENDERSON
GREEN RIVER
LINCOLN
MECKLENBURG
TENNESSEE RIVER
POLK
GASTON
CAROLINA
KINGS MOUNTAIN
GASTON
STANLY
MACON
TUCKASEIGEE
CHEROKEE
SANDY RUN
CHARLOTTE
MECKLENBURG
JACKSON
CLEVELAND
CLAY
MACON
TRANSYLVANIA
TRANSYLVANIA
WEST LIBERTY
WESTERN NO. CAR.
UNION
UNION

Div.S. 286.09 C292 124th-126th
1954-56
Baptist. North Carolina. State
Convention.
Annual

DATE	ISSUED TO
AUG 28 '59	

FOR REFERENCE
Do Not Take From This Room
BEMCO

Duke University Libraries
D03614301I